MASSACHUSETTS
#268

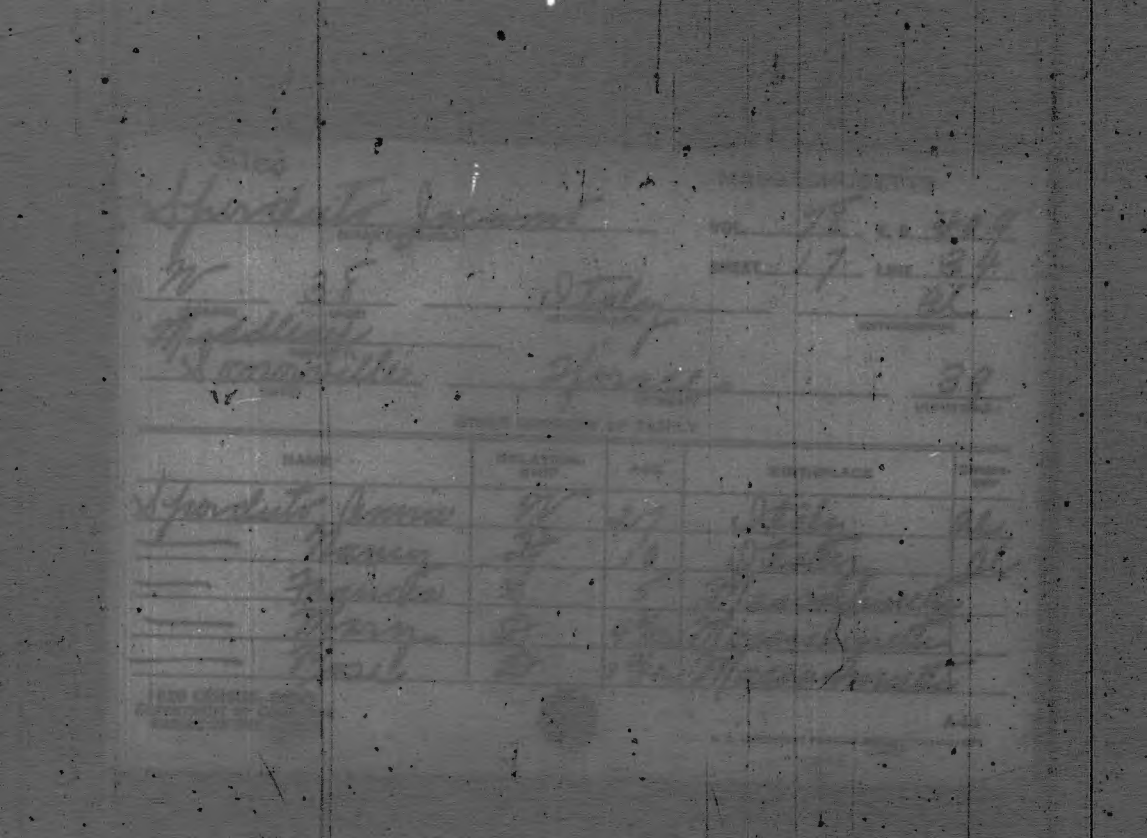

Spruds Jacob

W D Russia Al

NY

Aubrey Minelora Rd 21

Spruds Fredreich	57	45	Russia
— Christyhes	3	5	Russia
— Louis	8	10	Russia
— Herman	5	7	Russia
— Bertha	10	21	Russia

Spruds Jacob

NAME		AGE	BIRTHPLACE
Sprude, Leonid	M	44	Massachusetts
Dau 1 H			

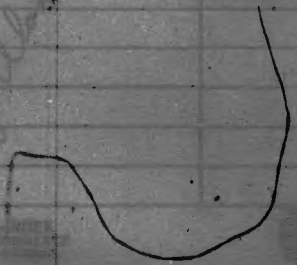

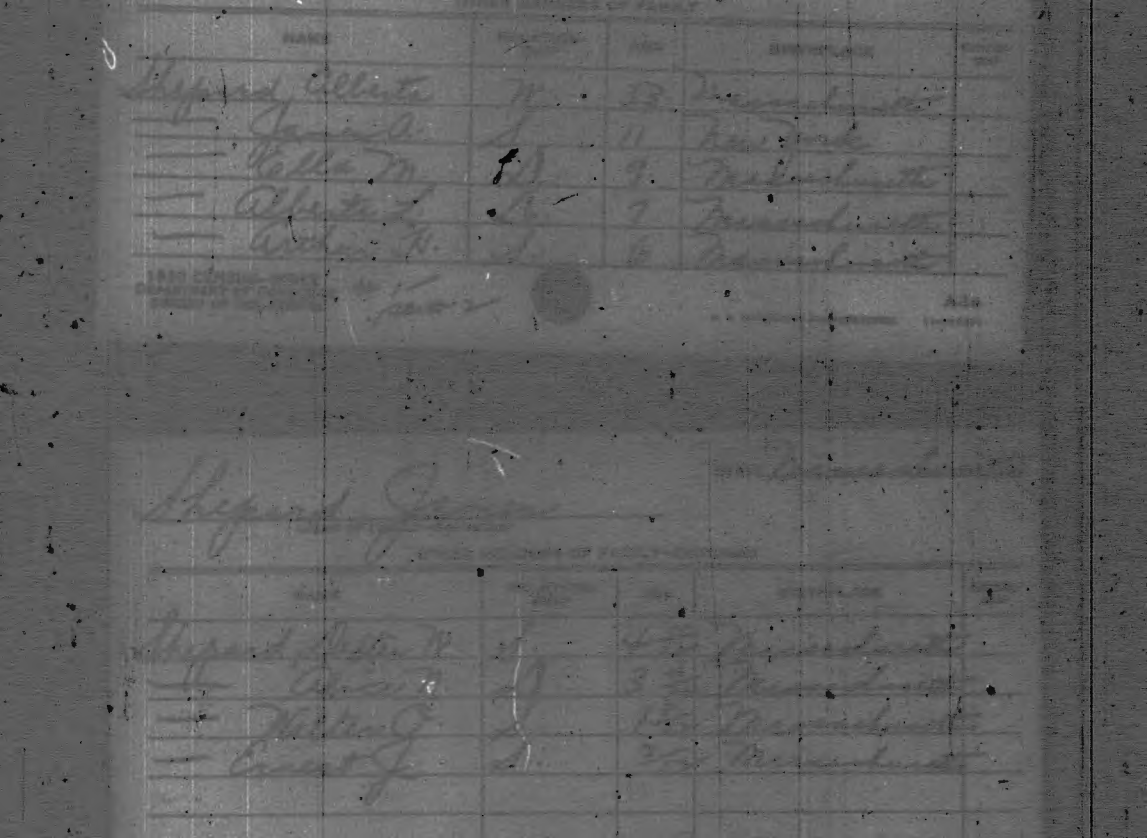

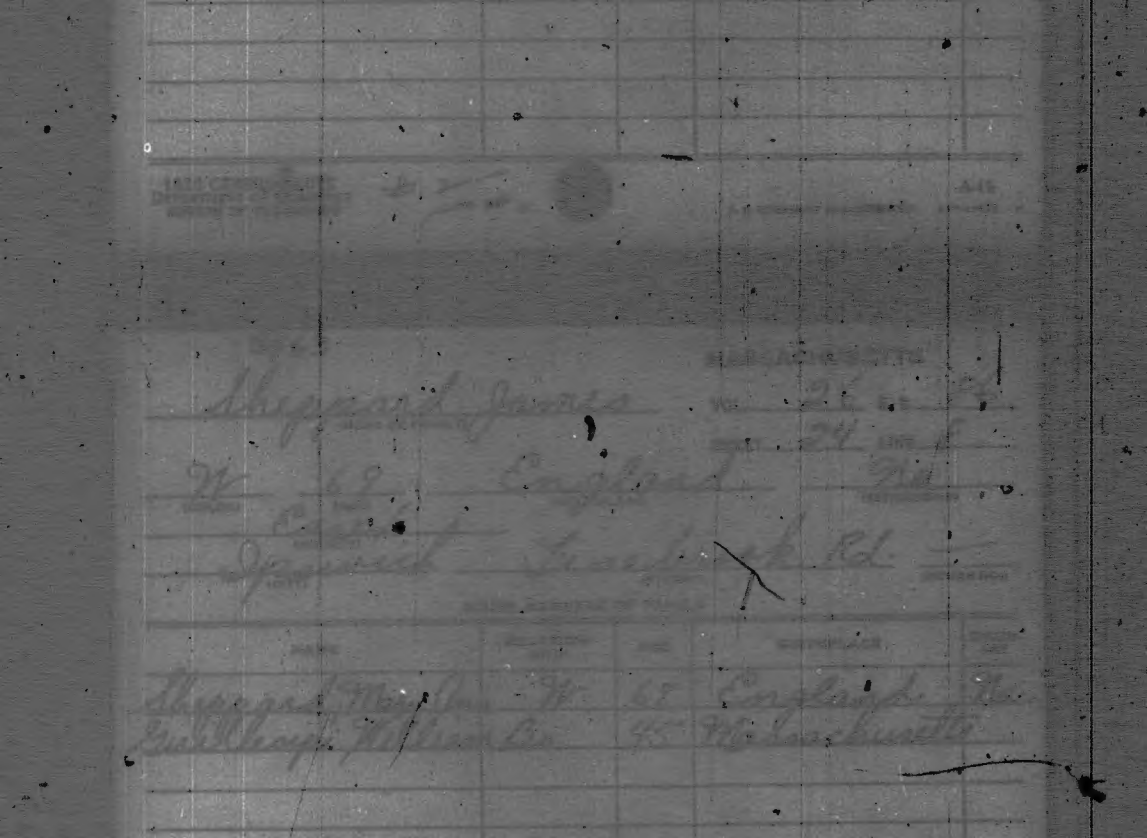

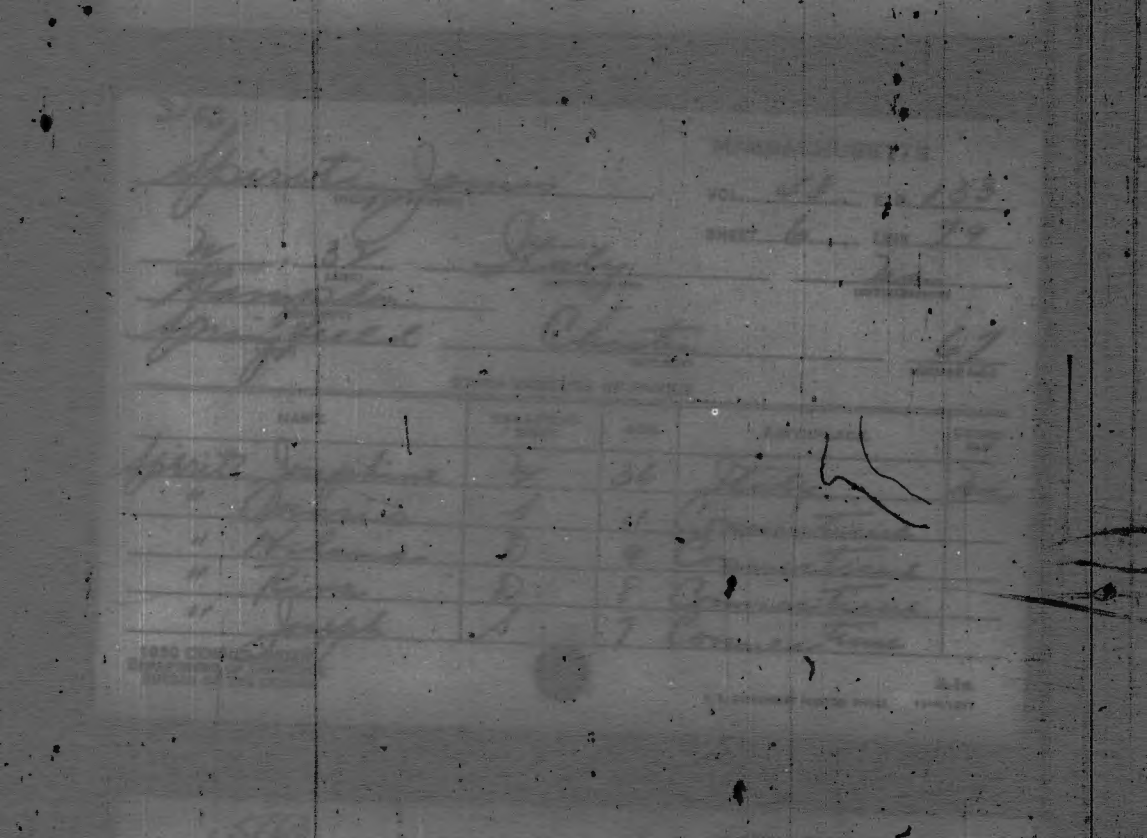

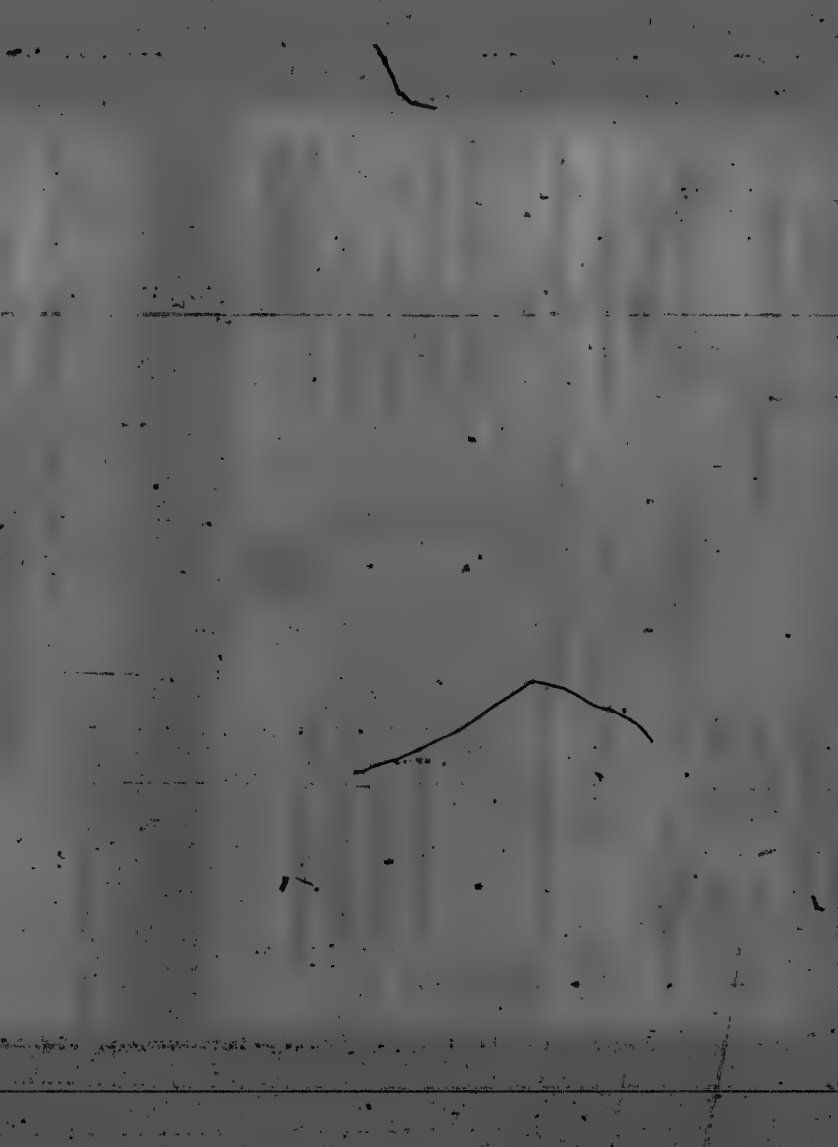

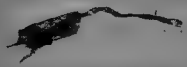

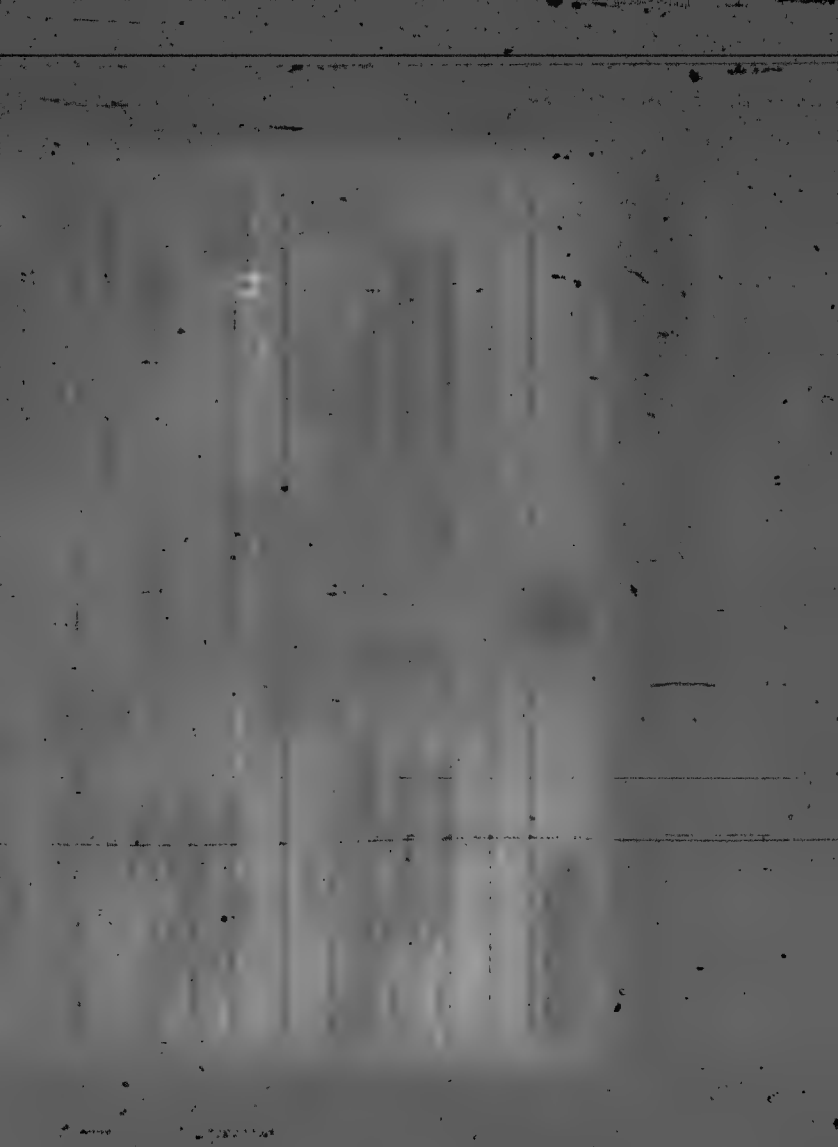

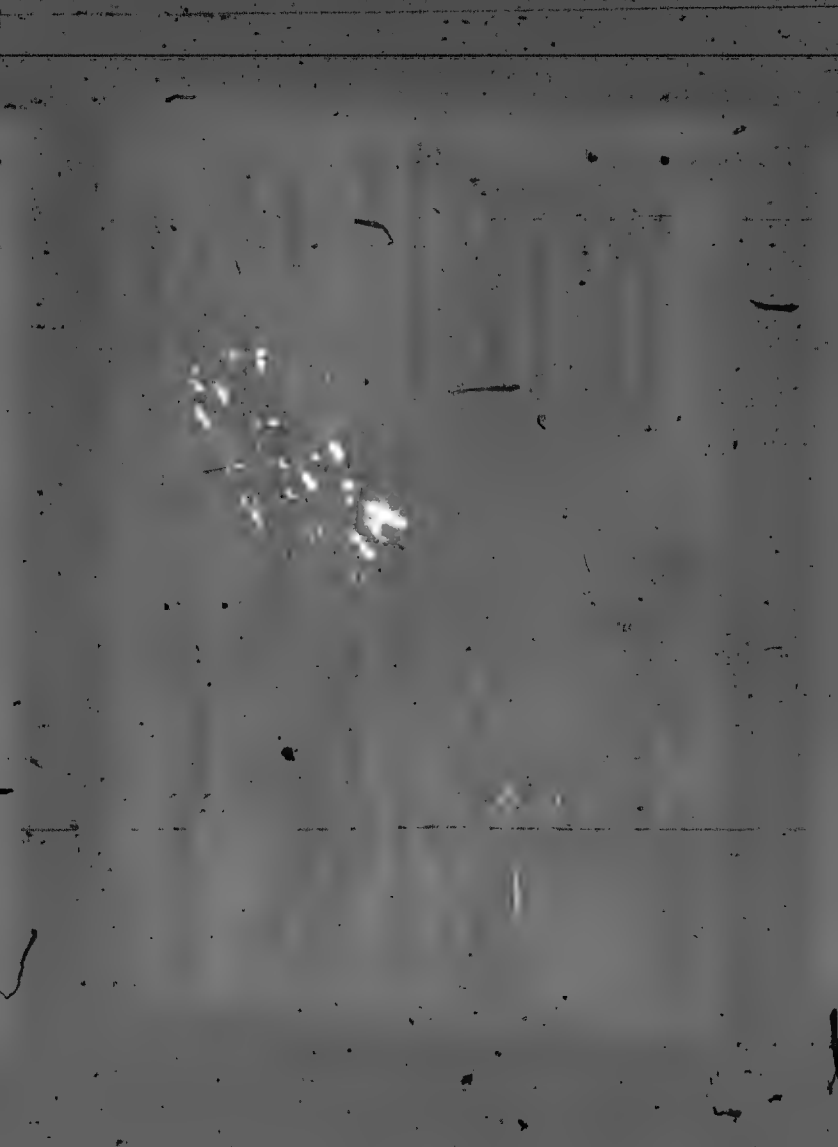

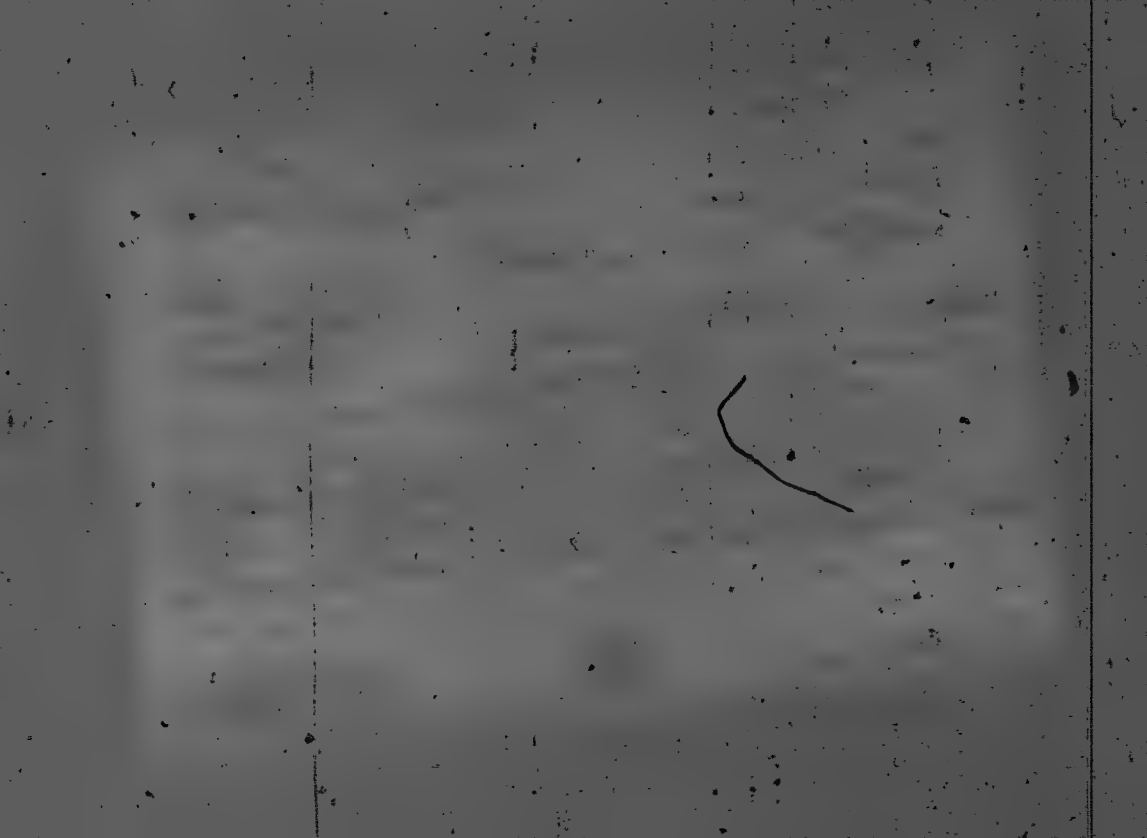

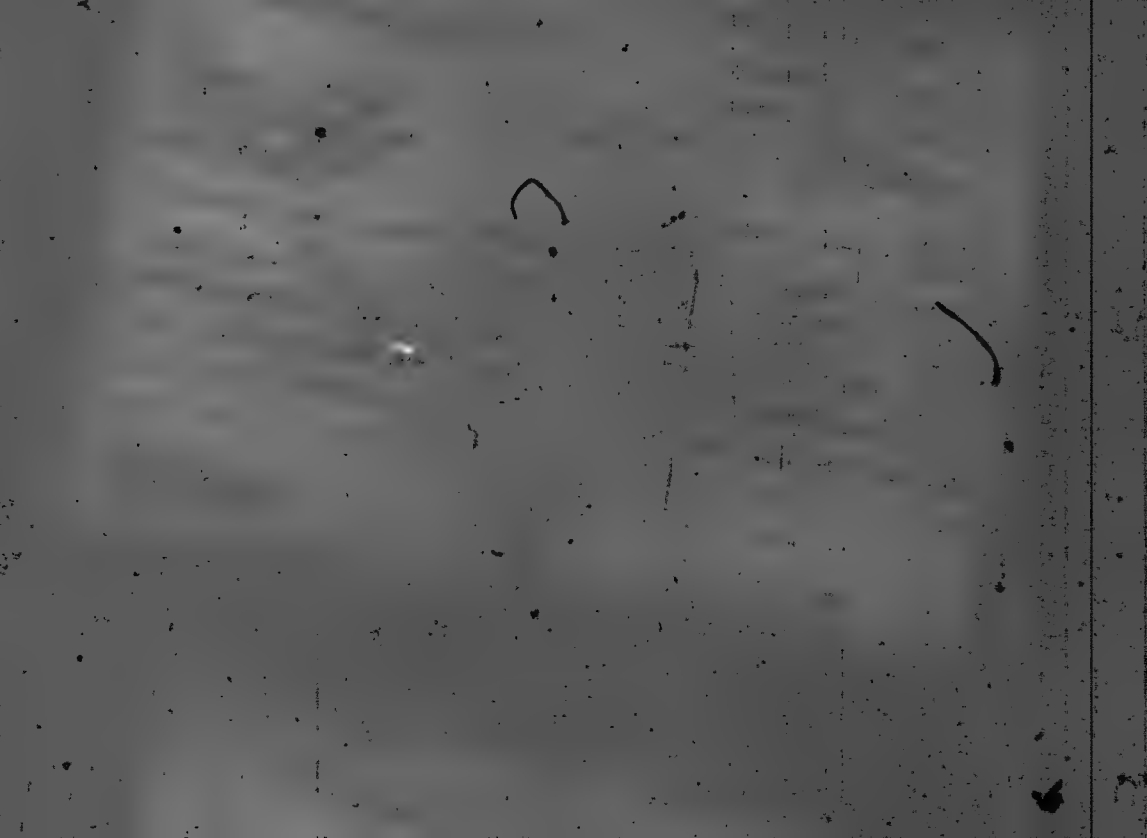

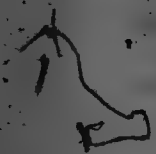

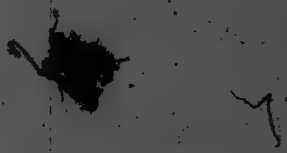

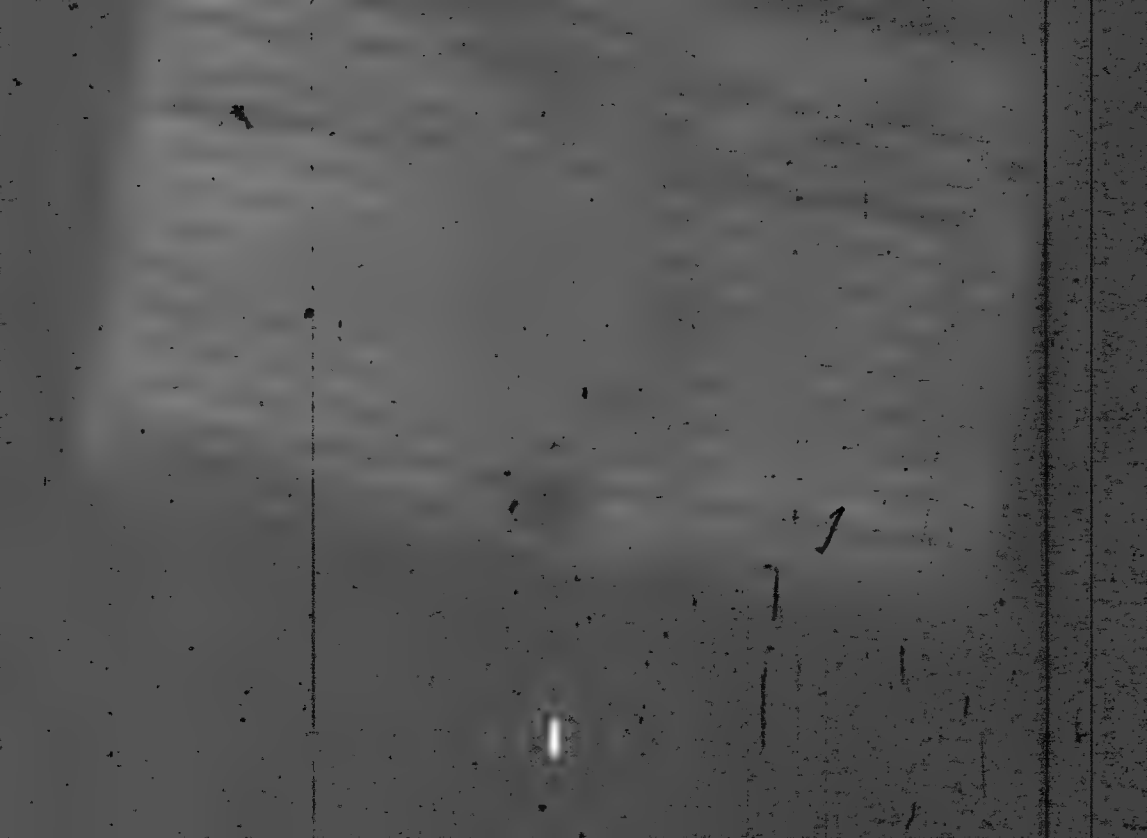

64.

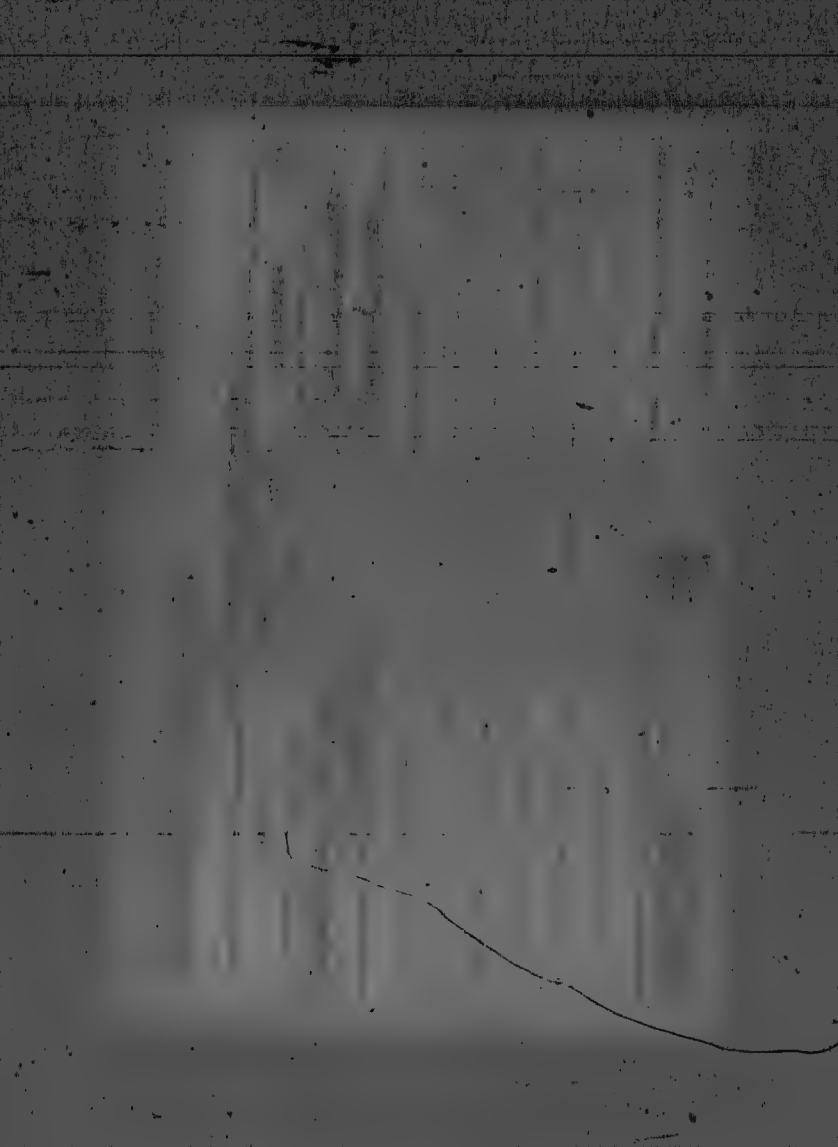

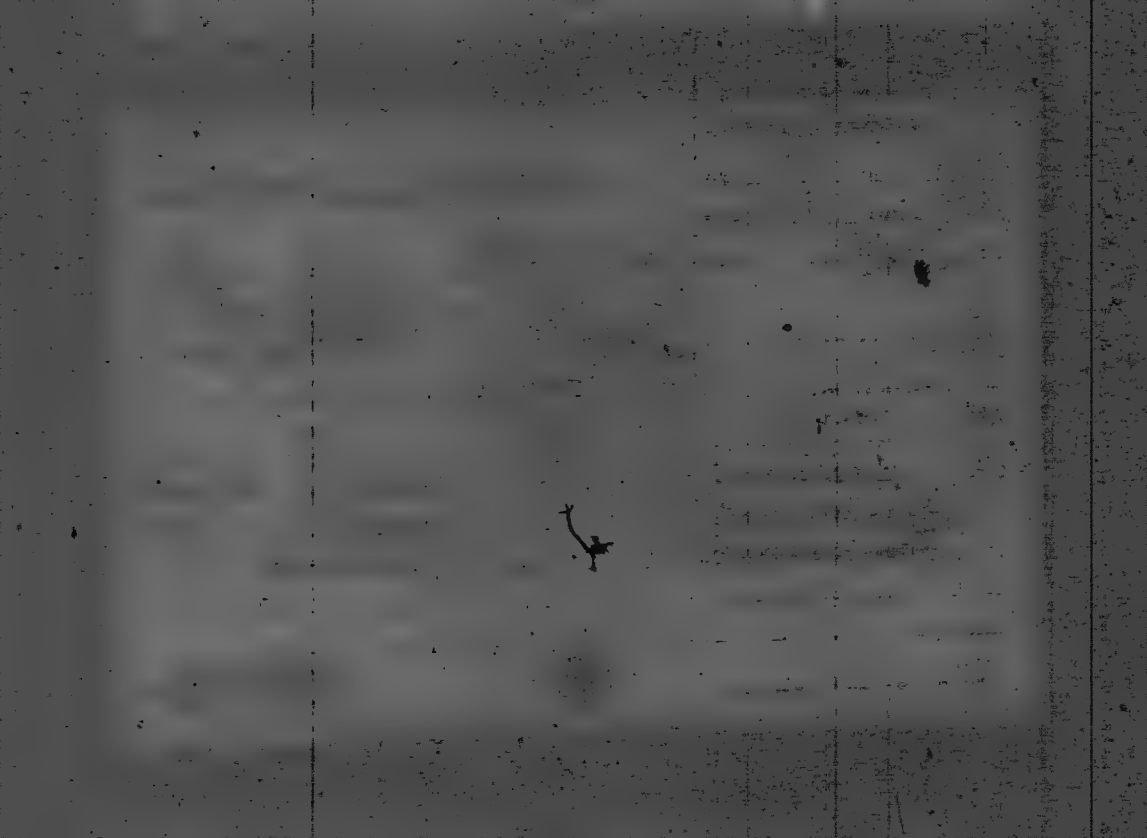

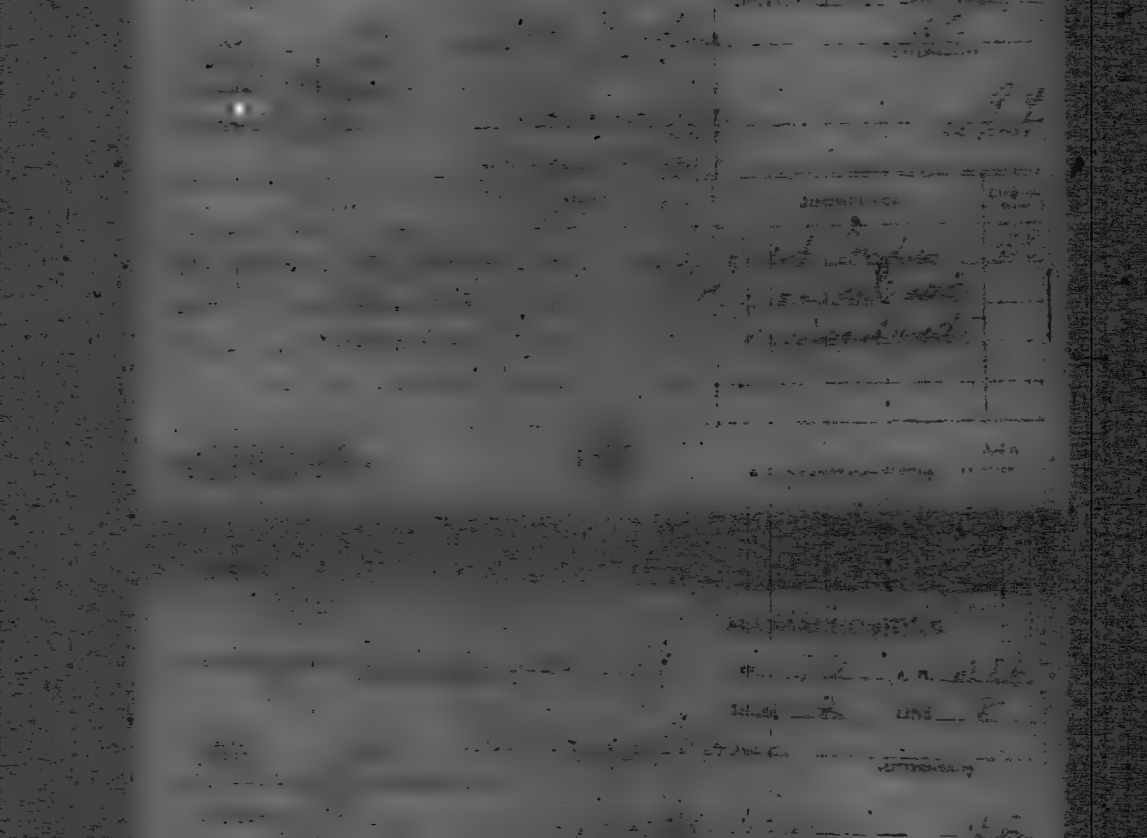

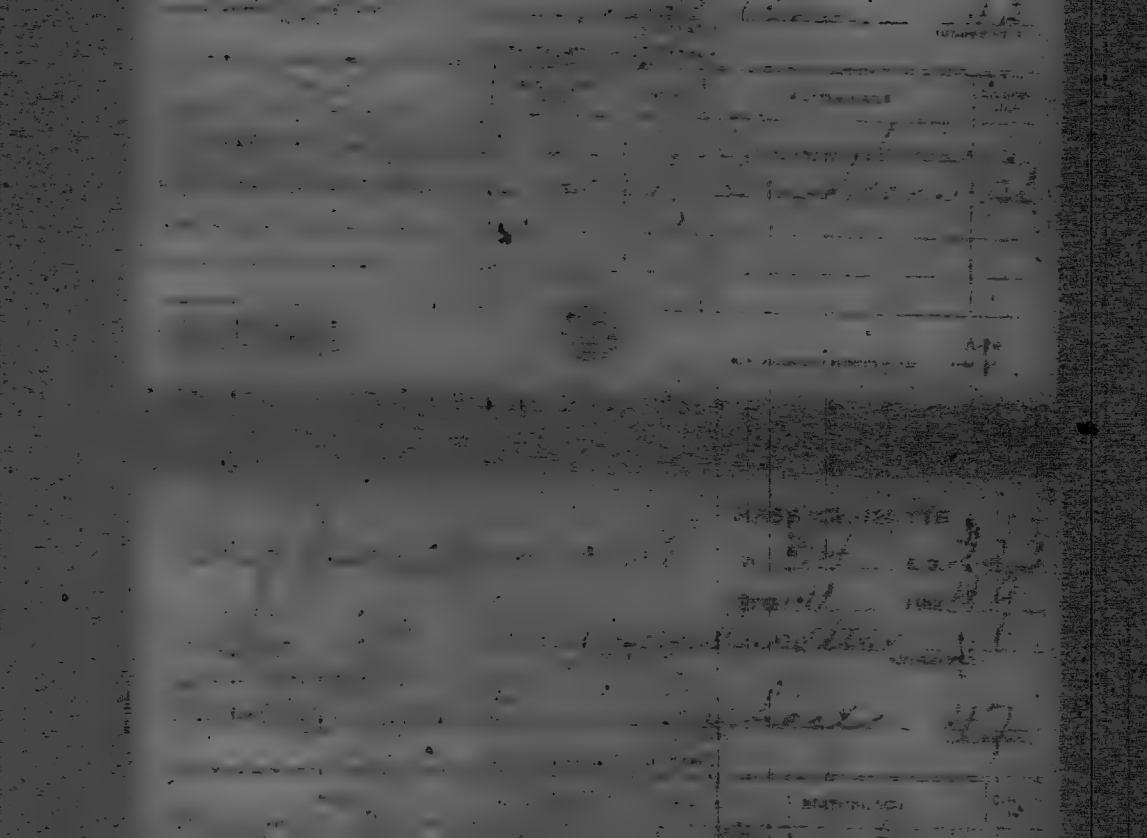

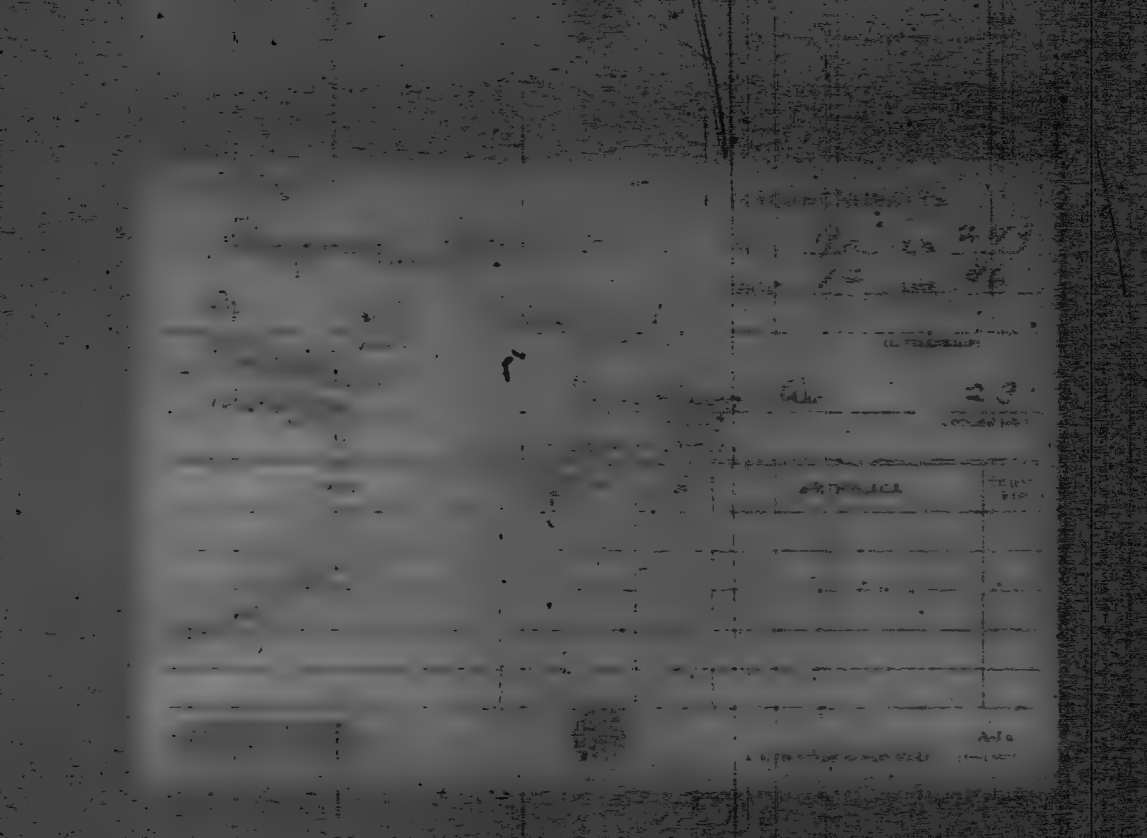

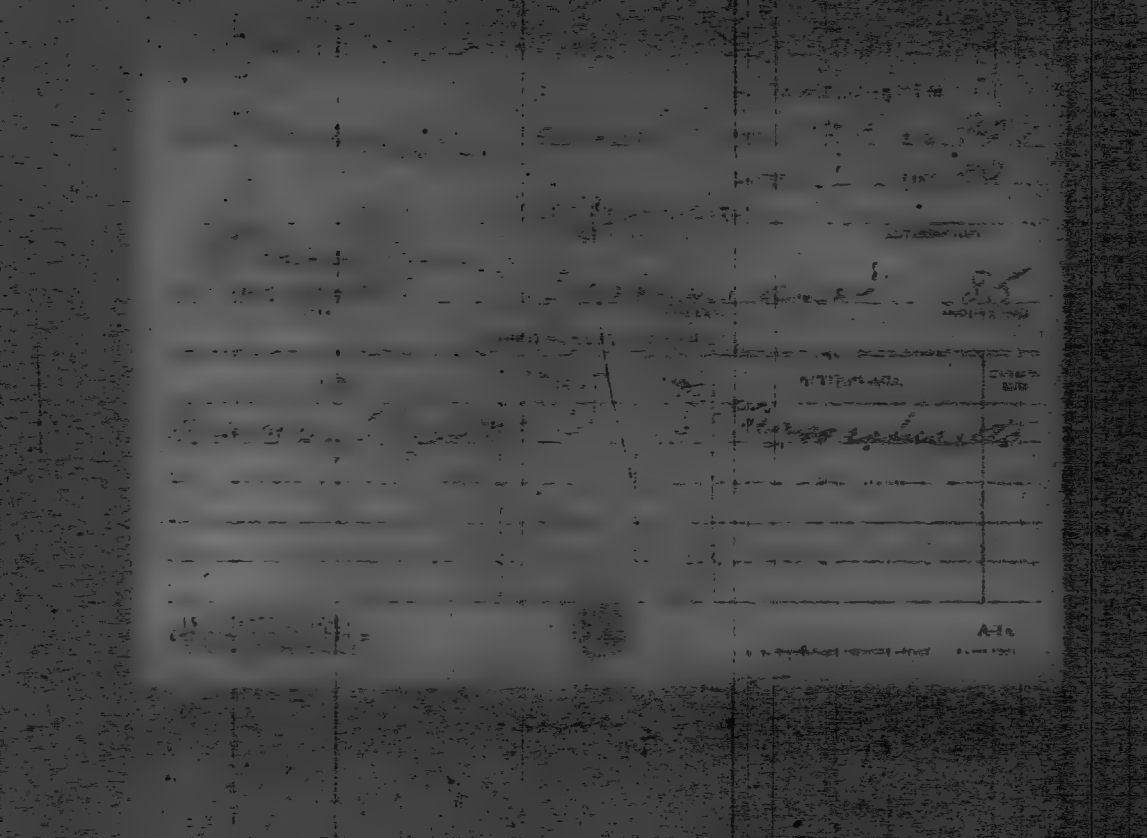

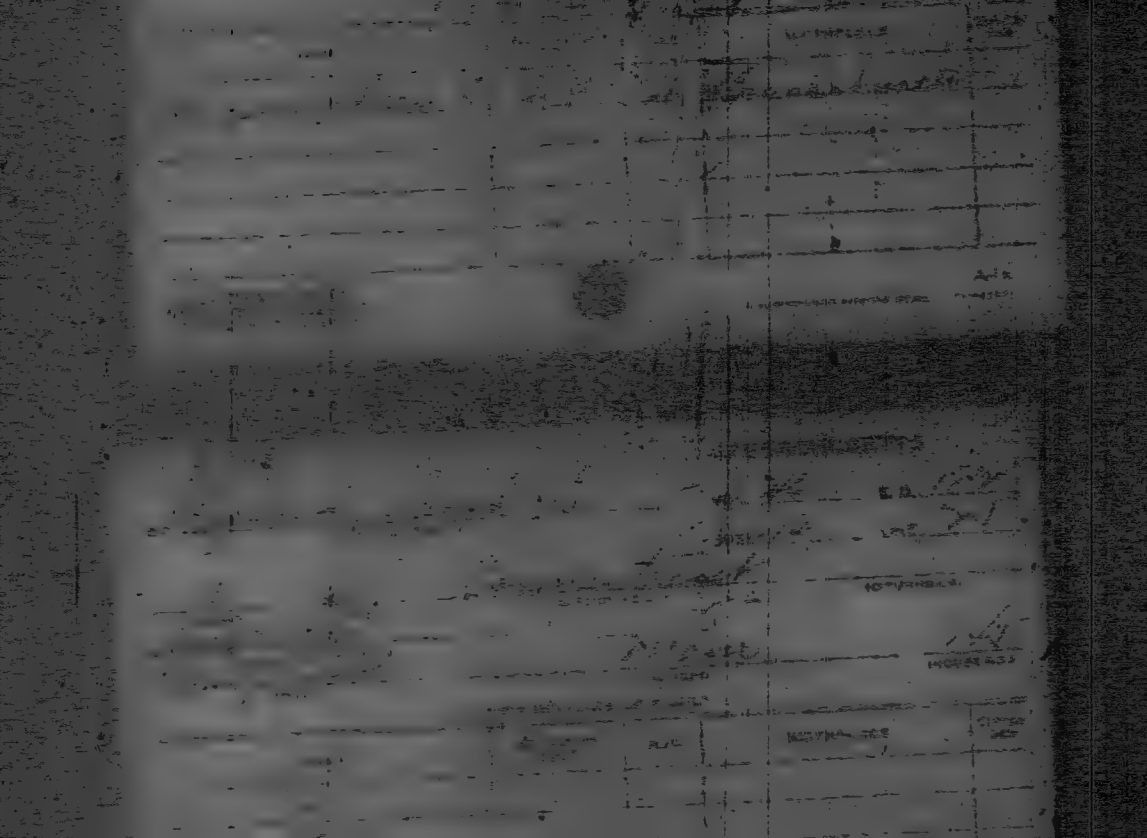

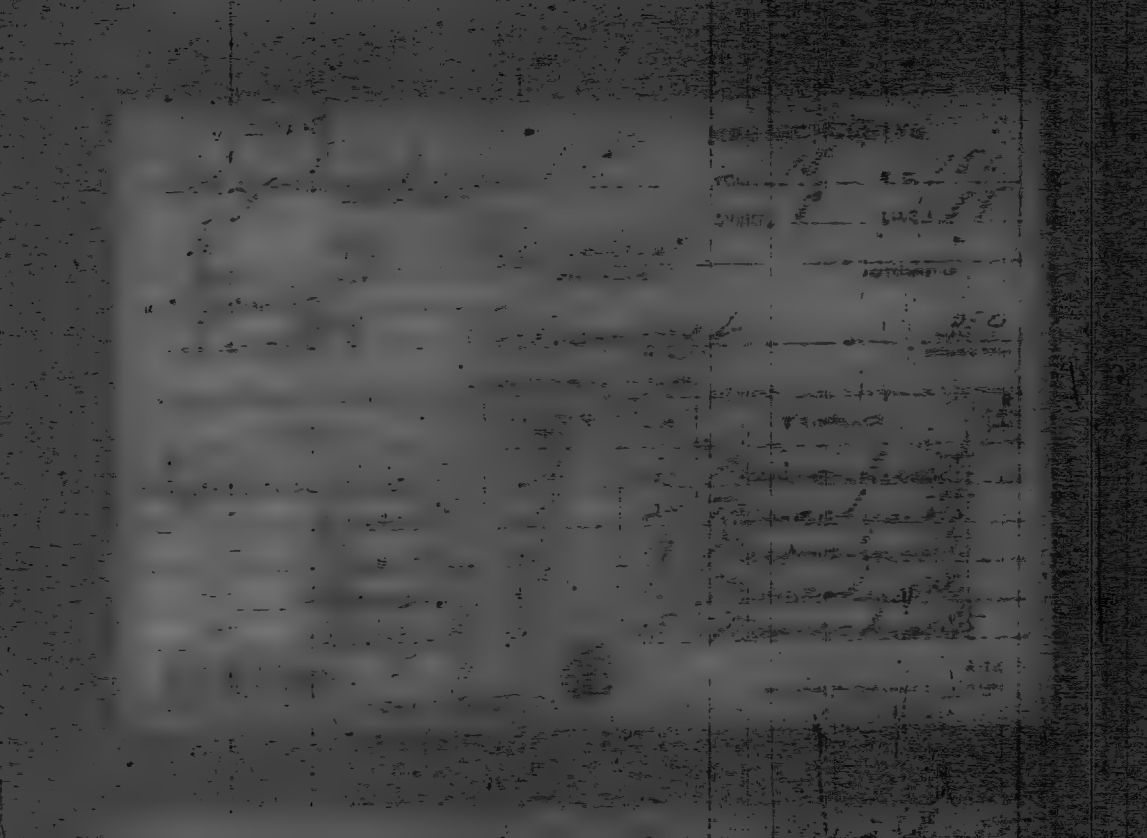

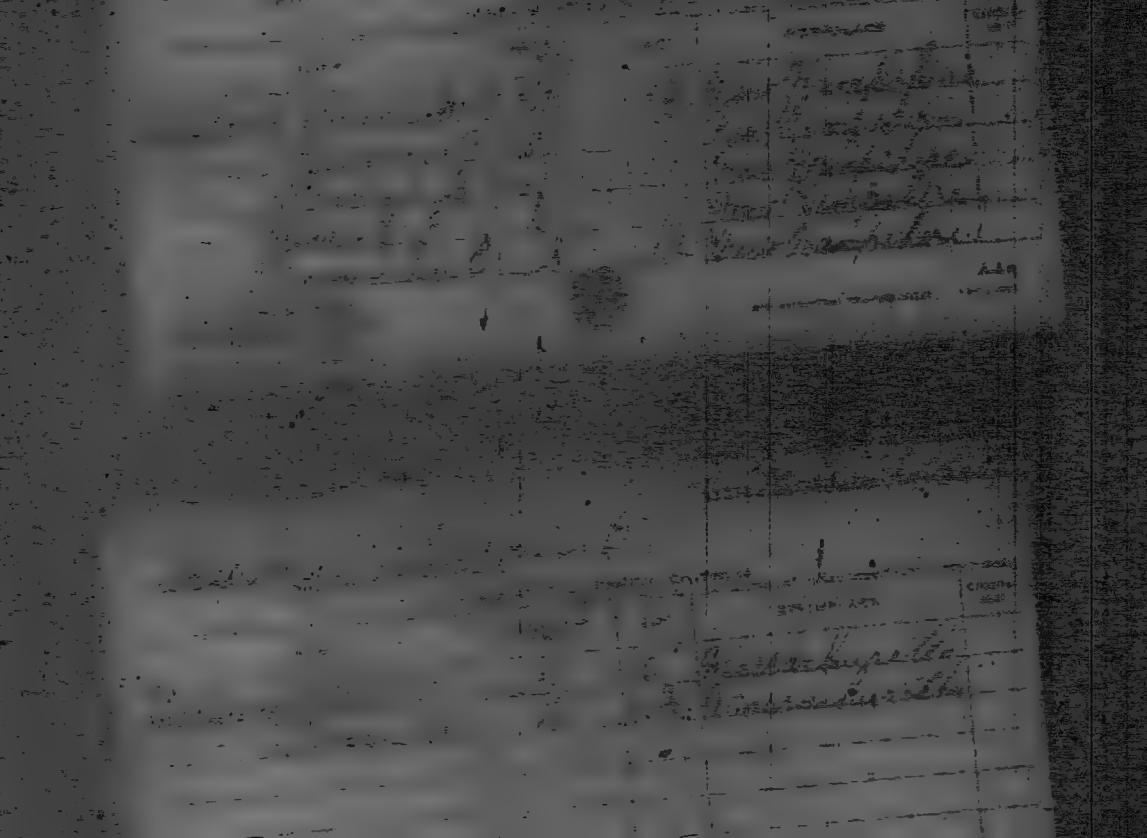

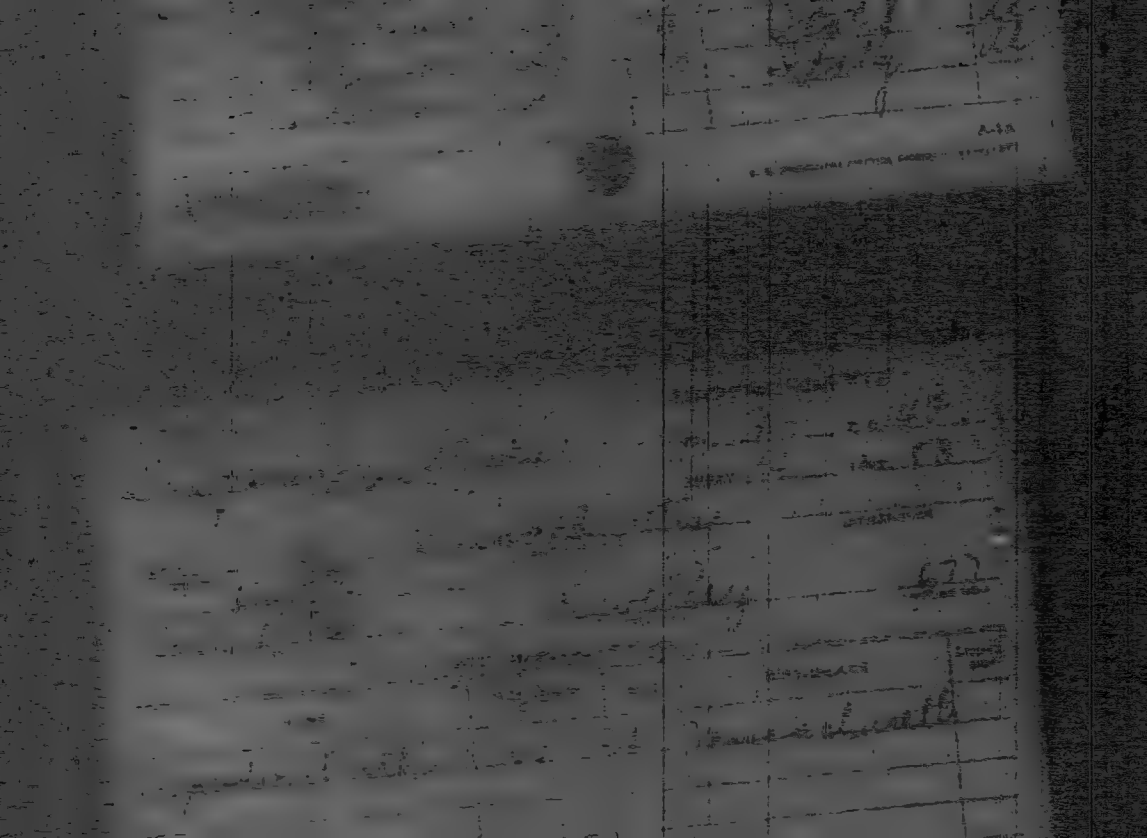

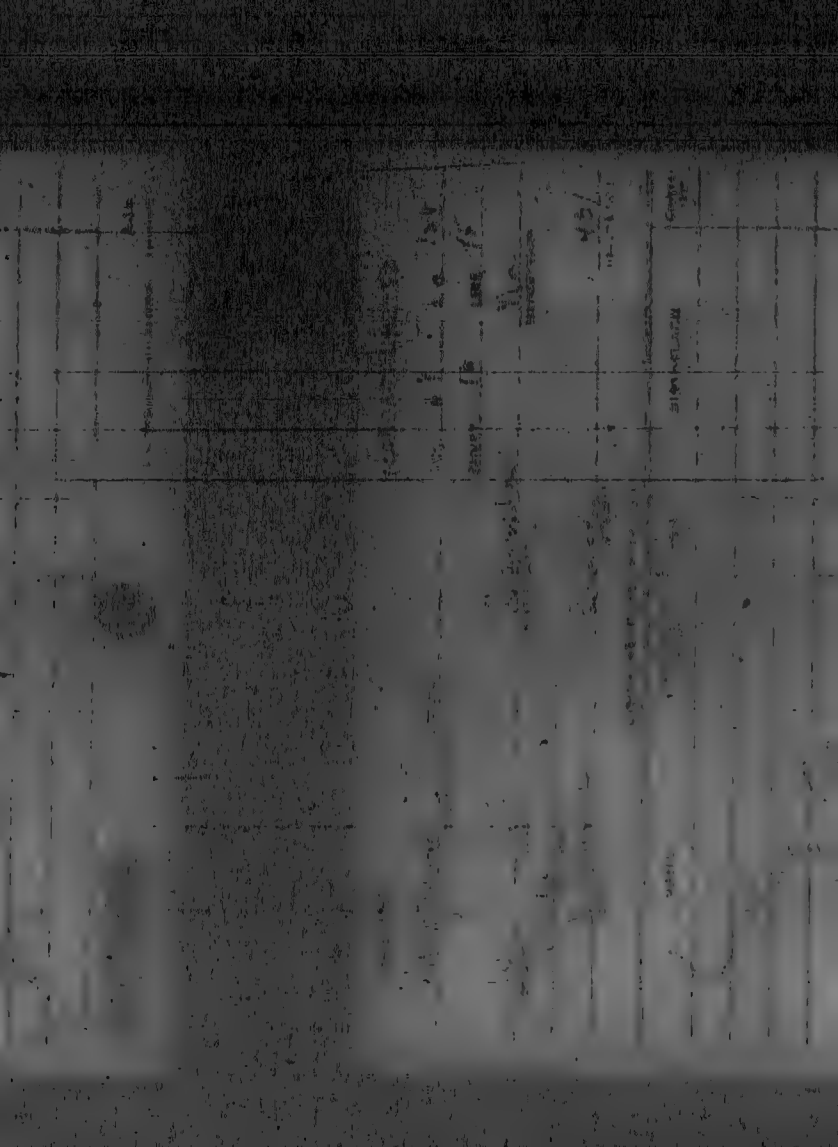

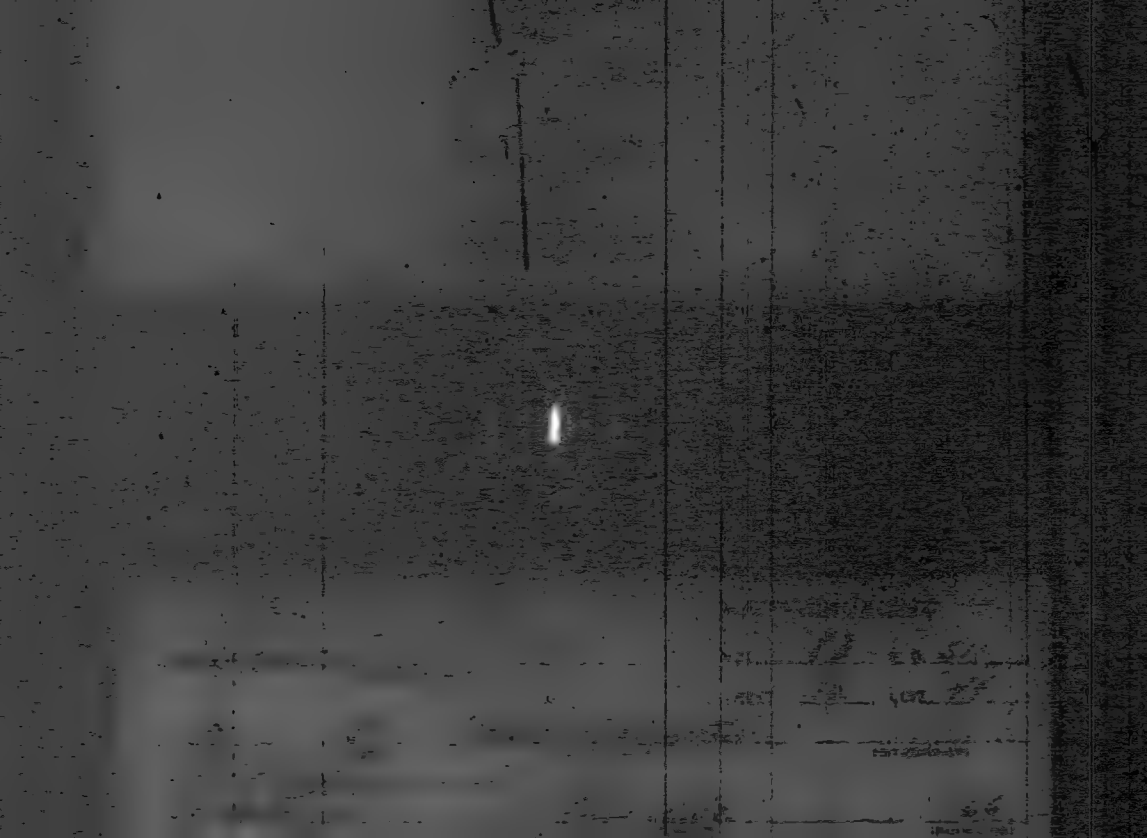

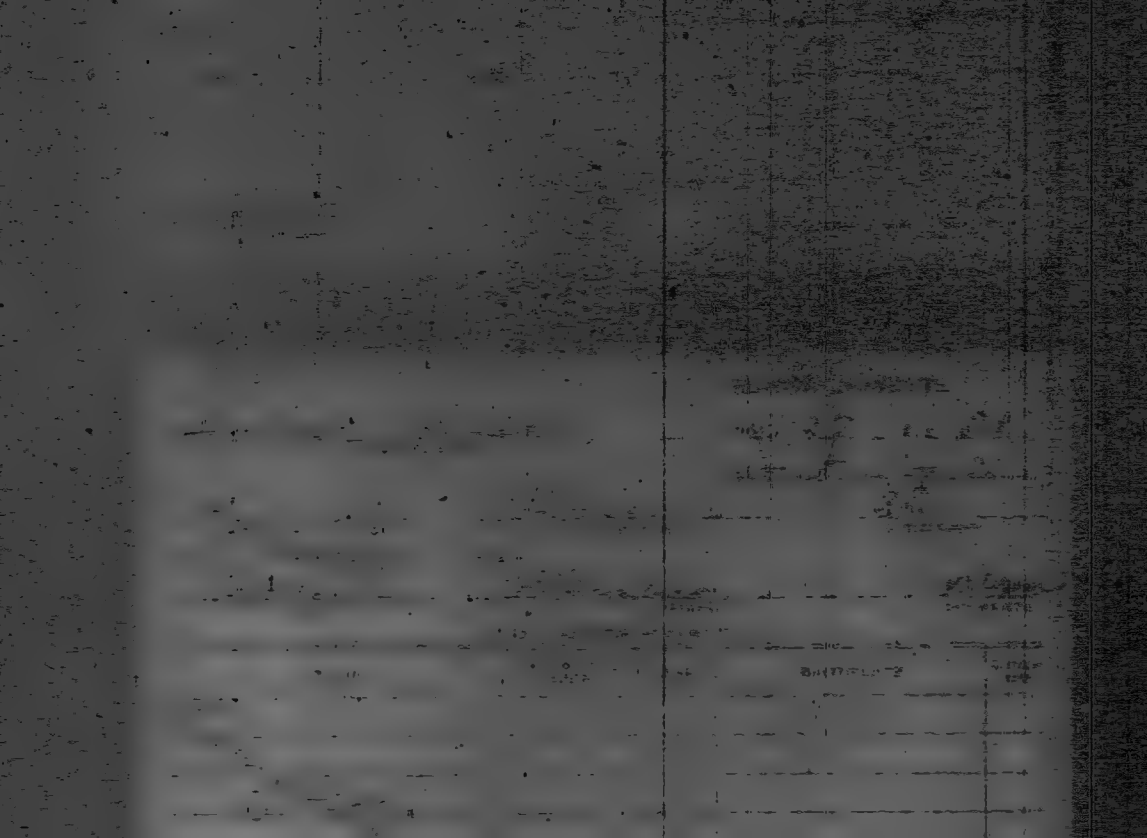

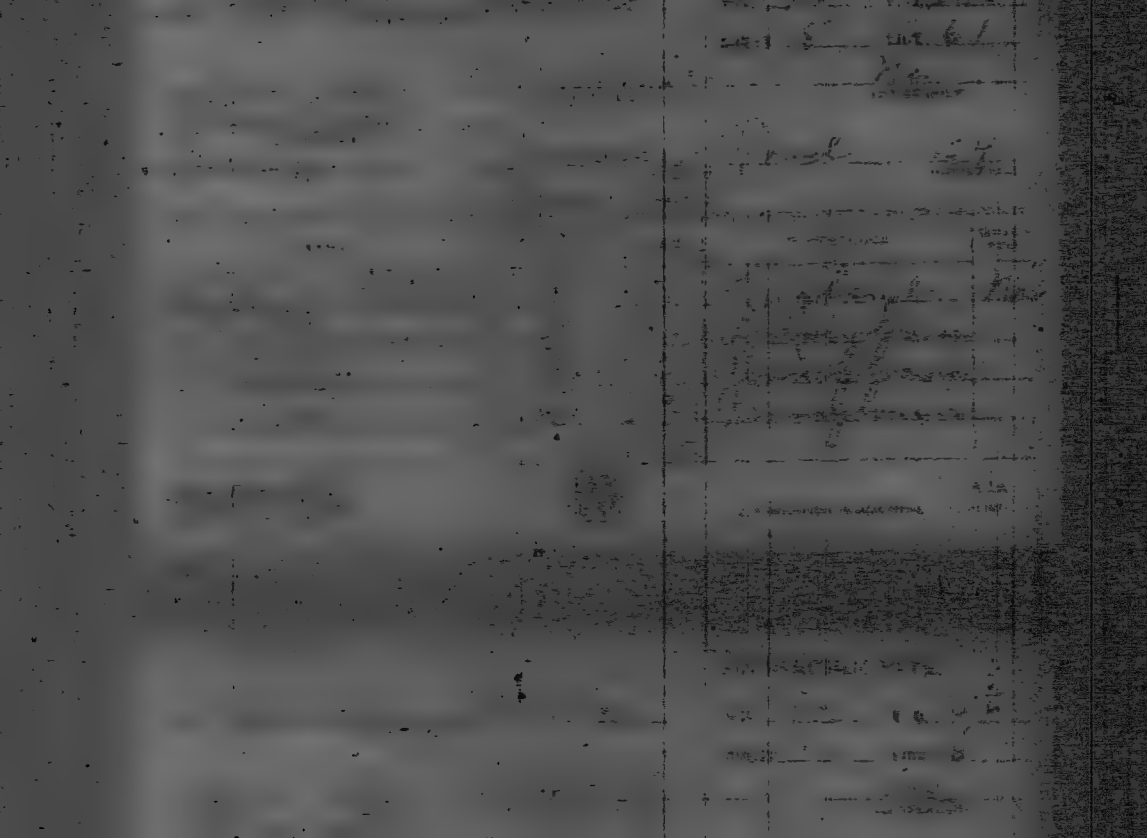

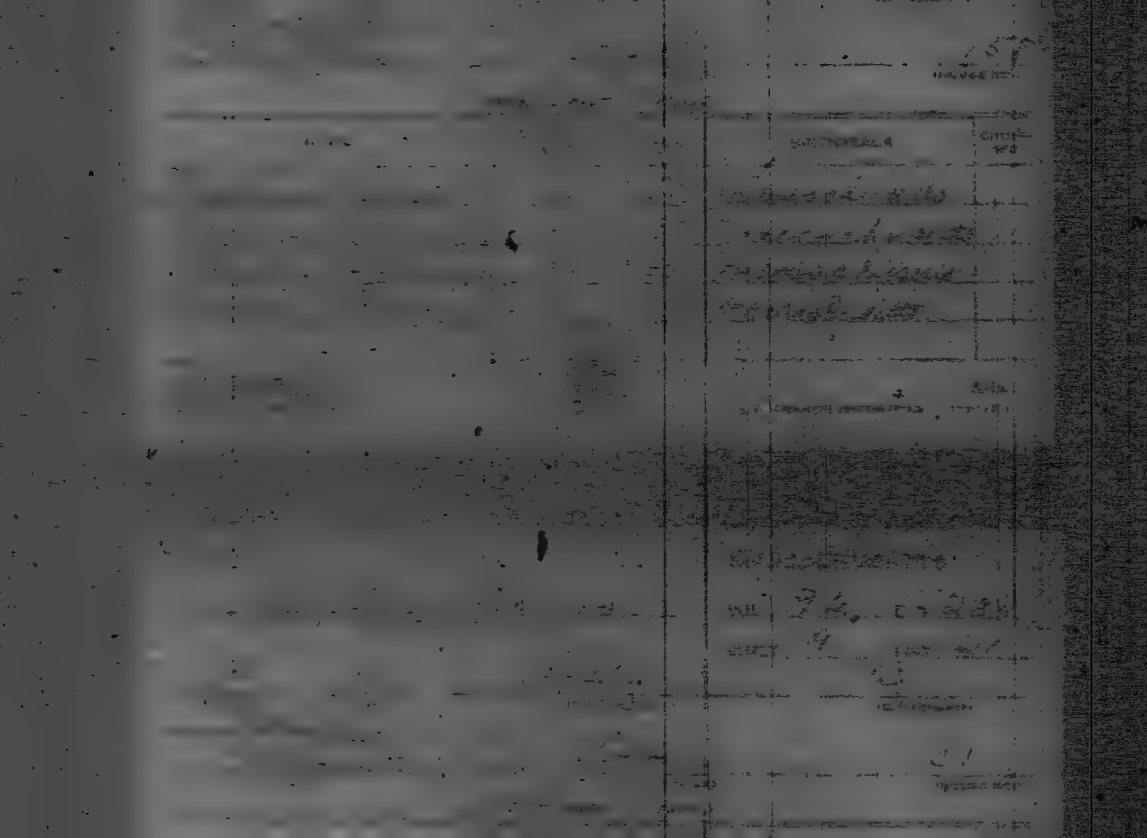

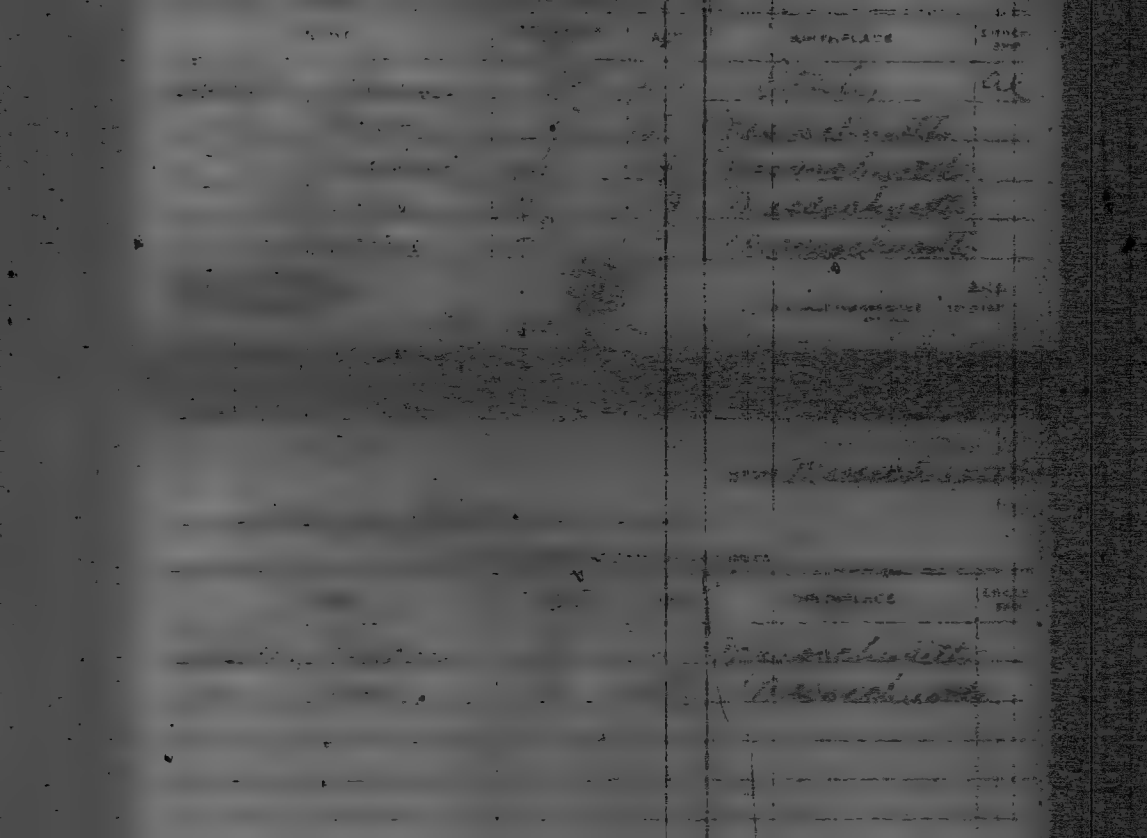

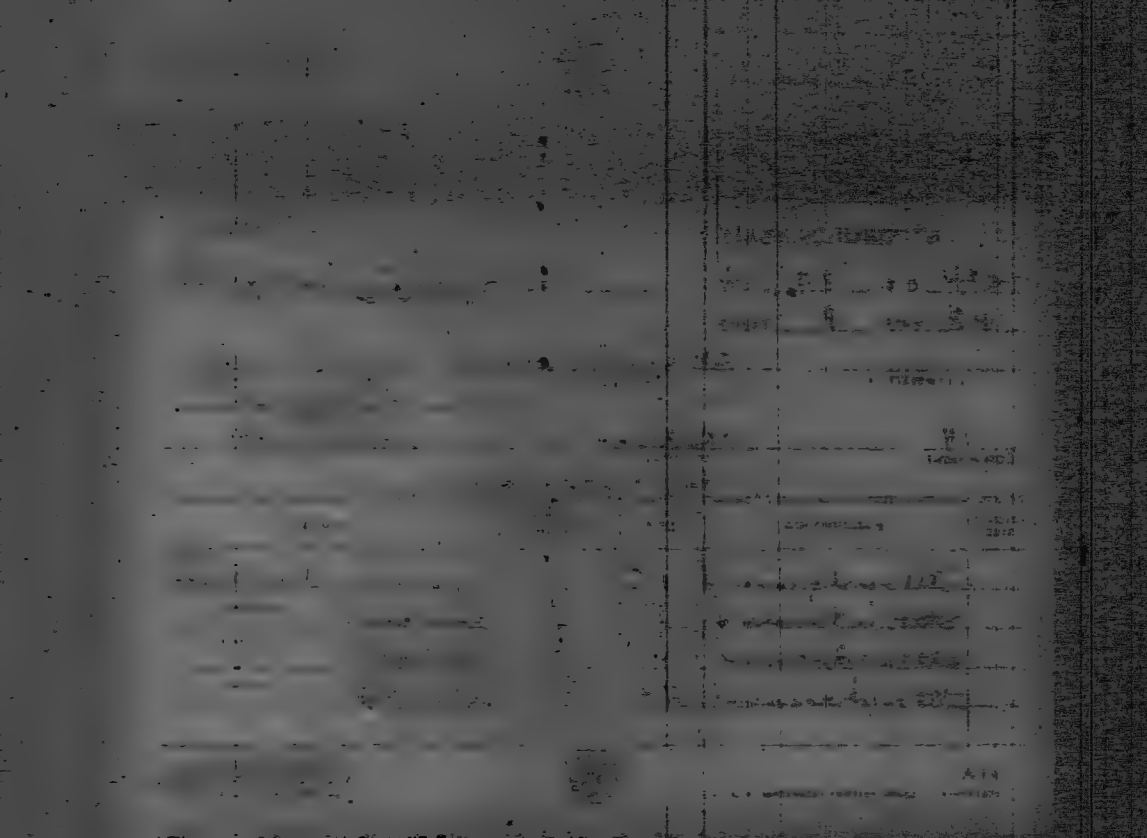

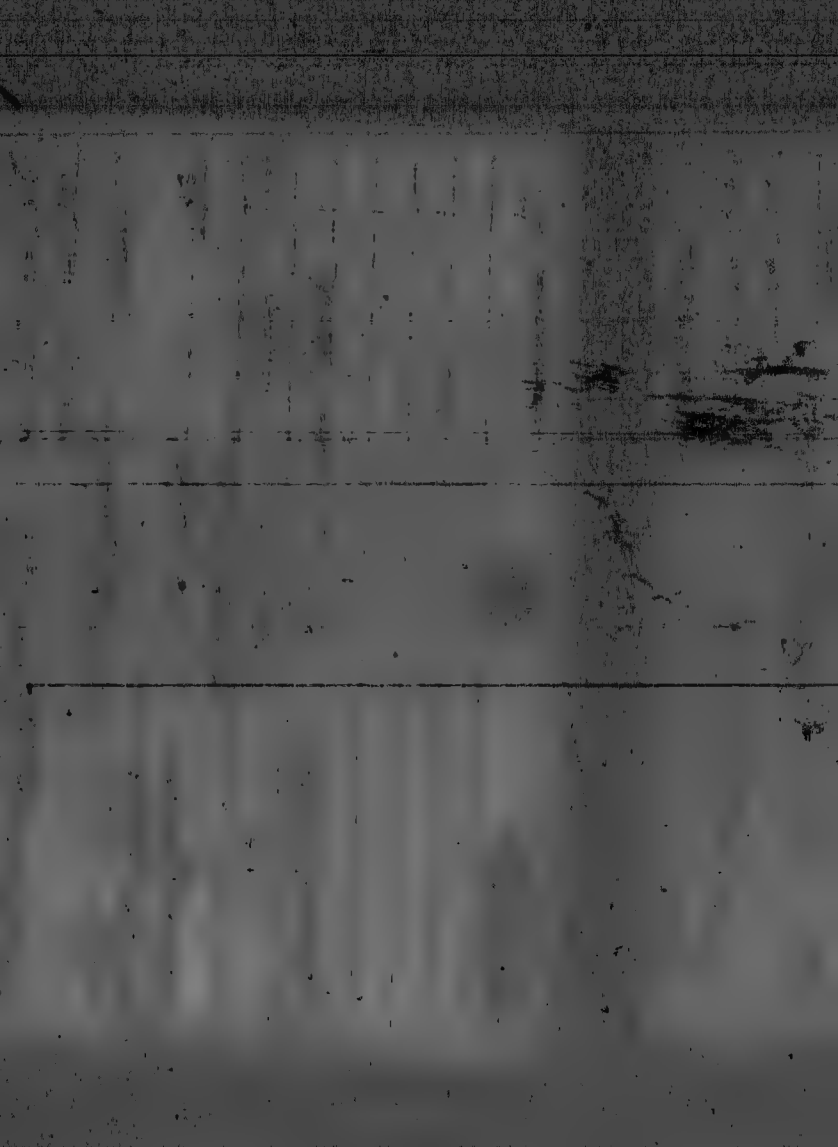

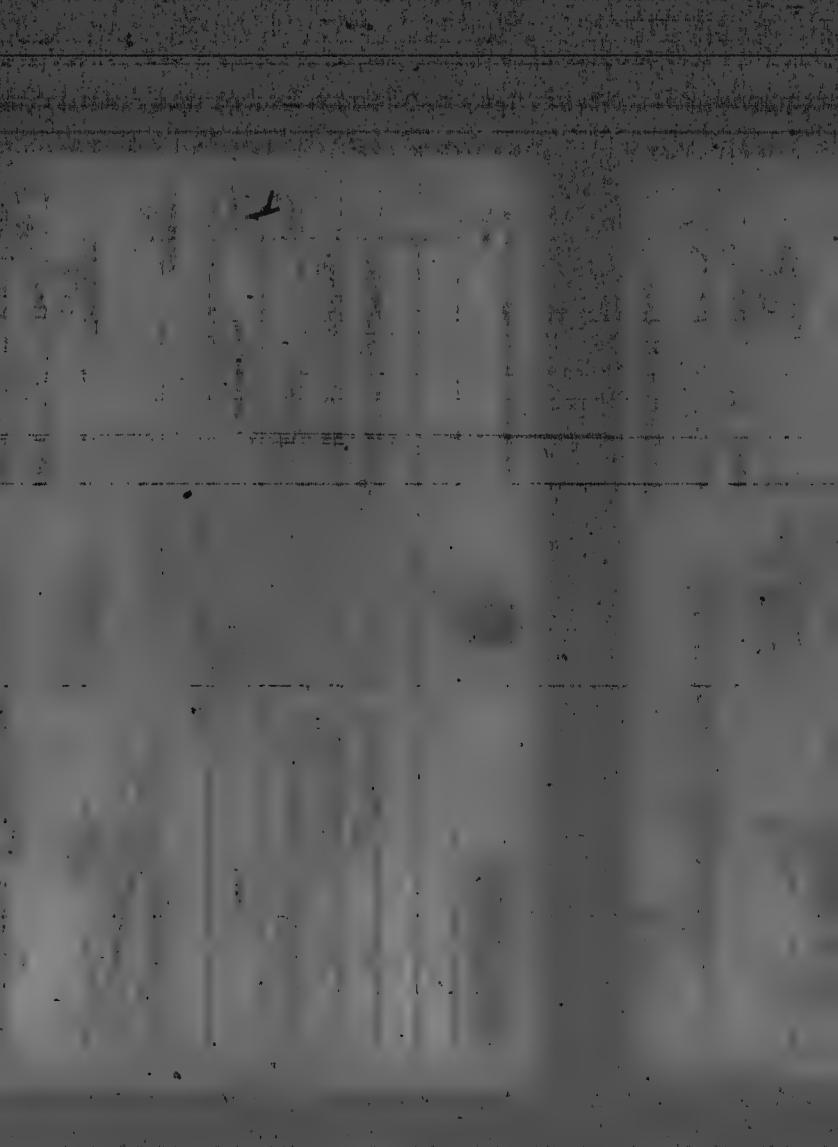

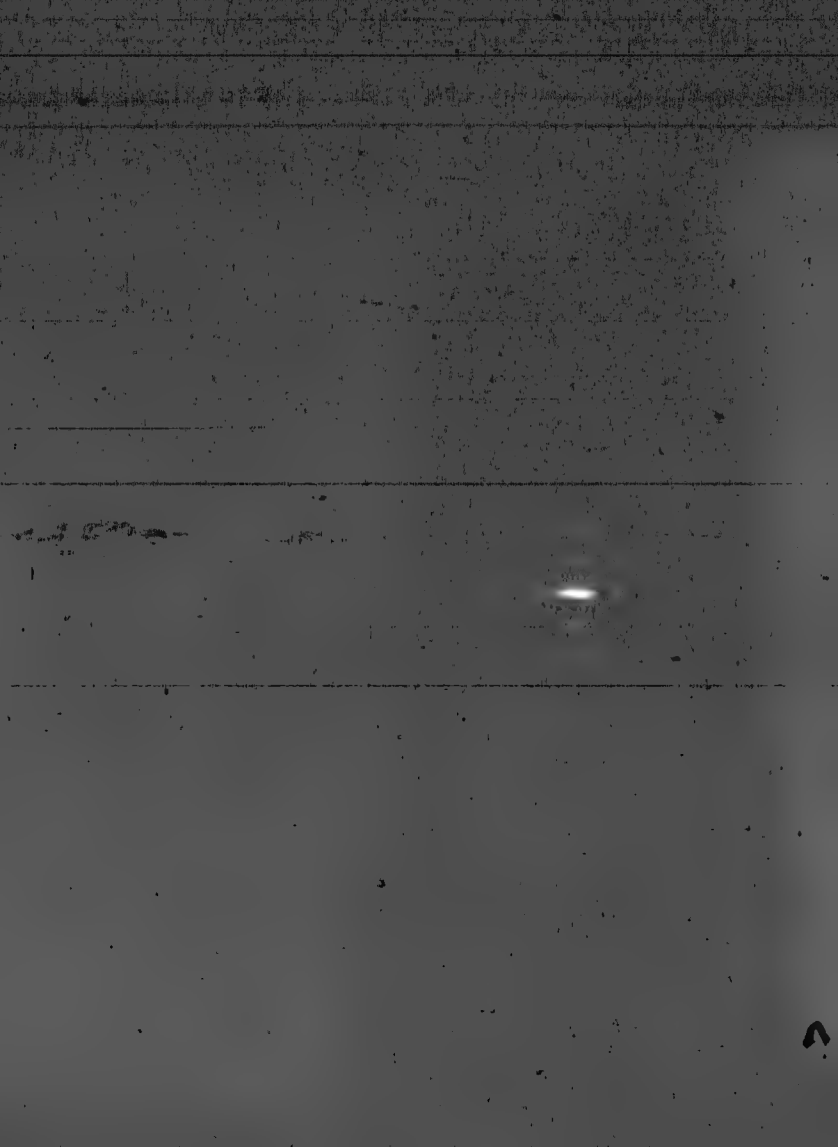

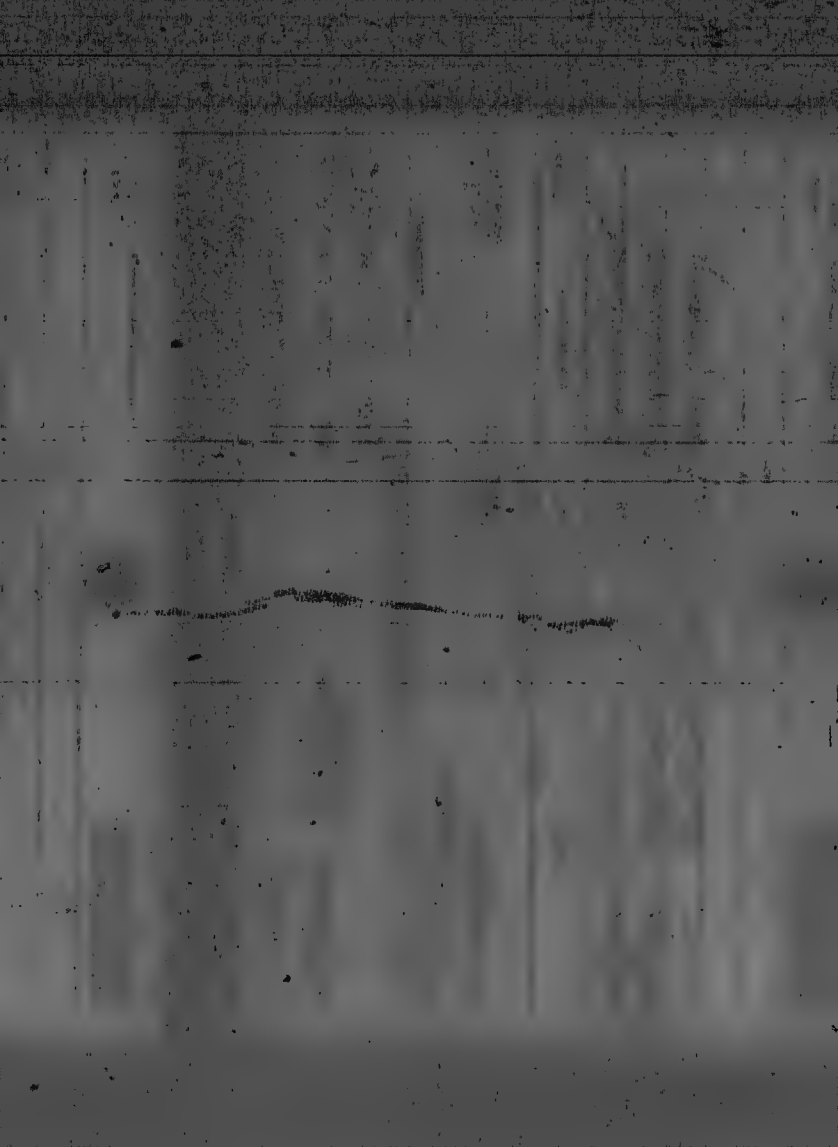

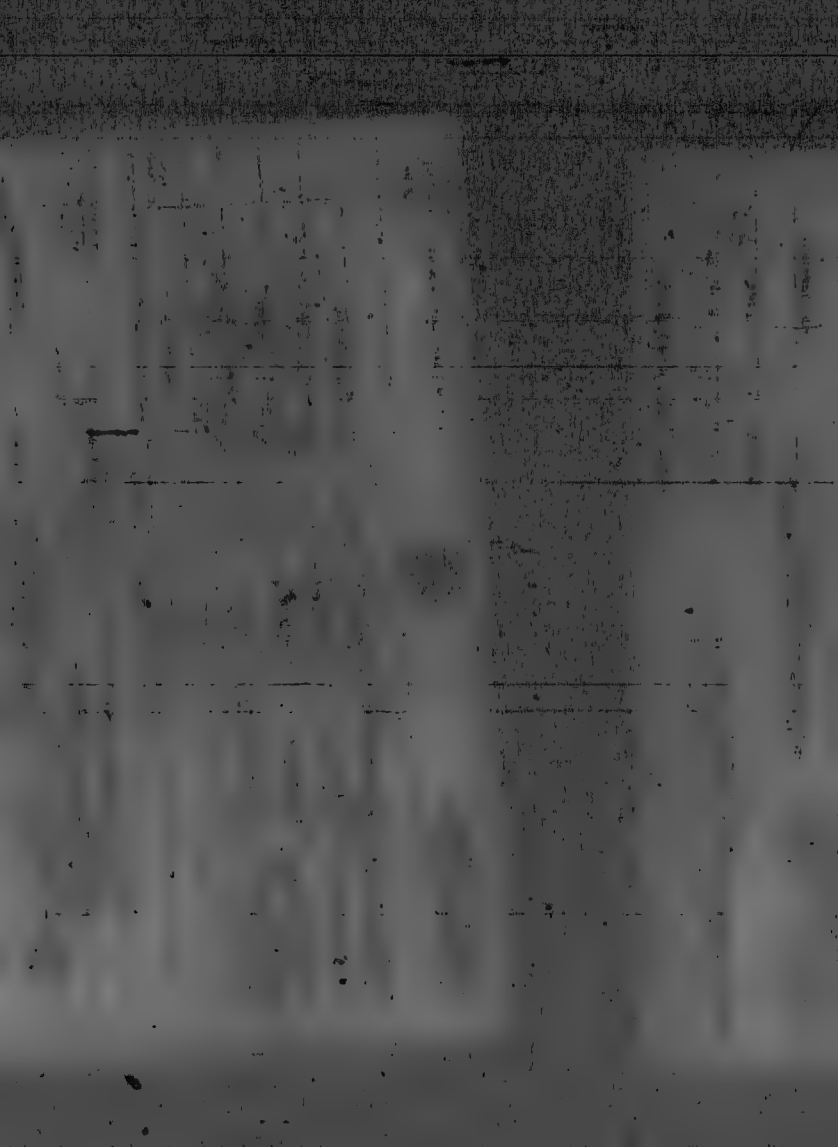

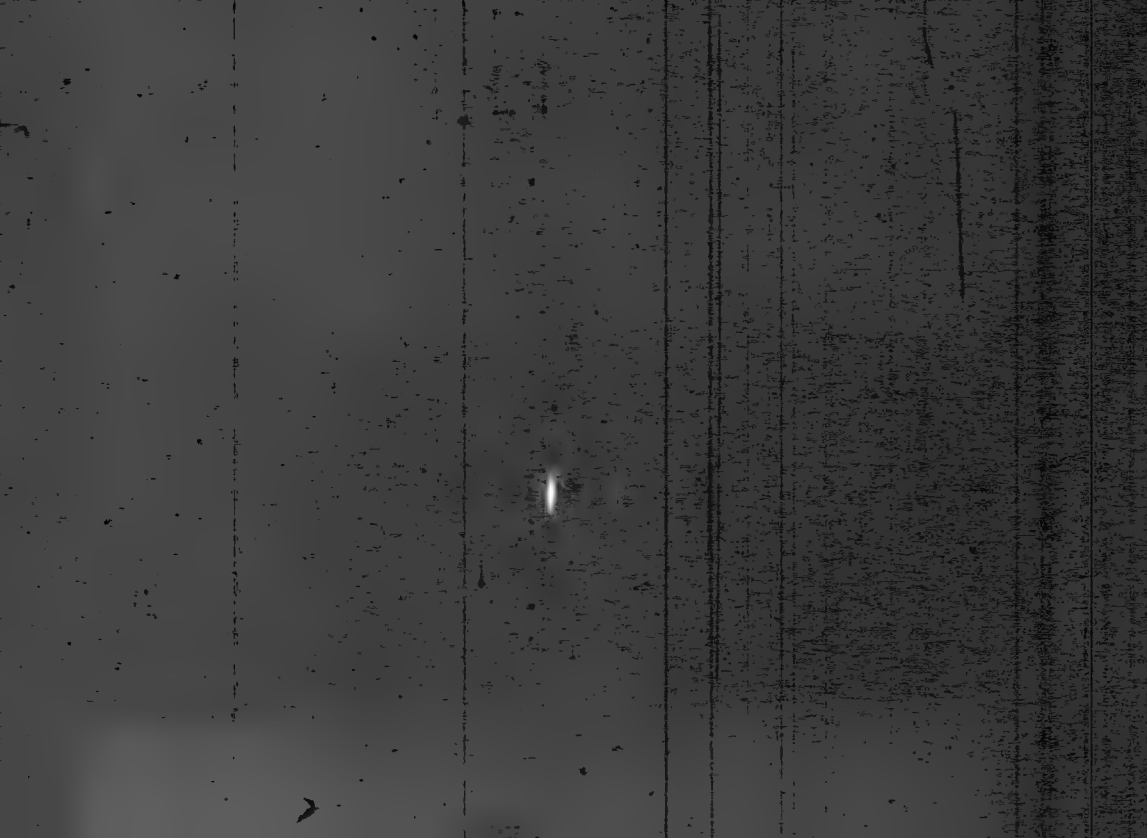

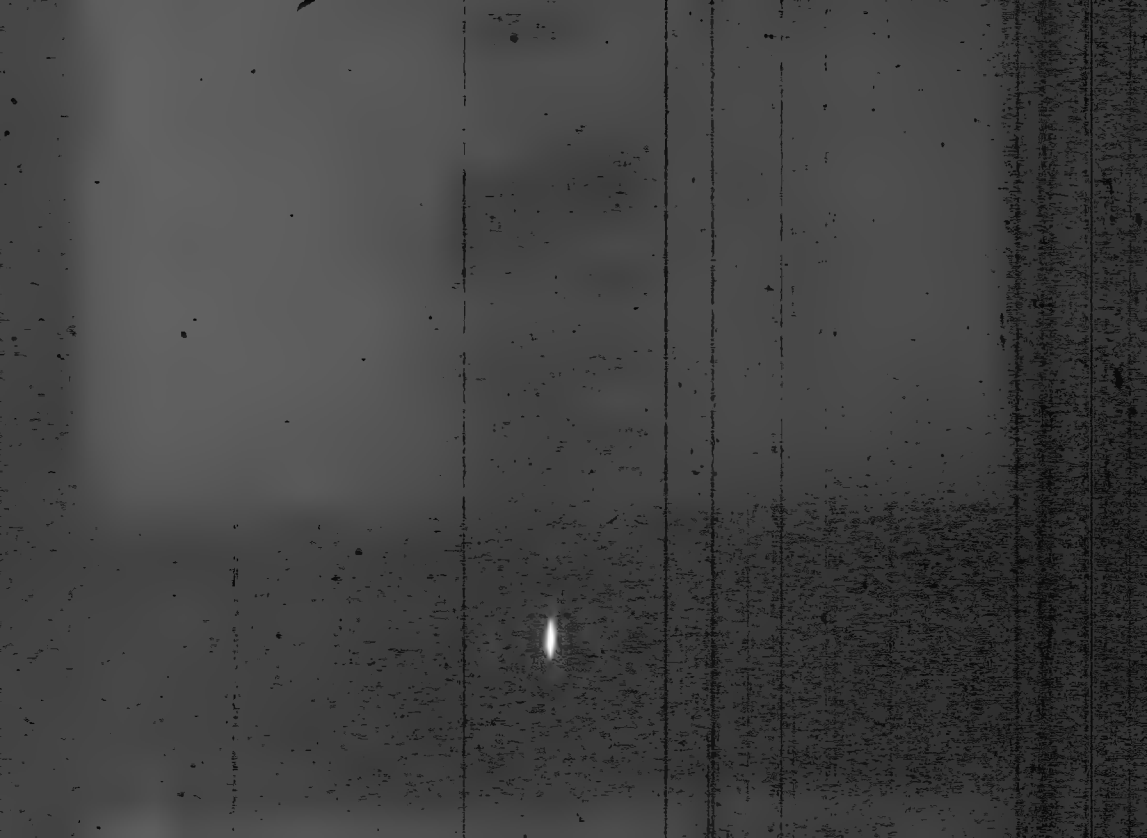

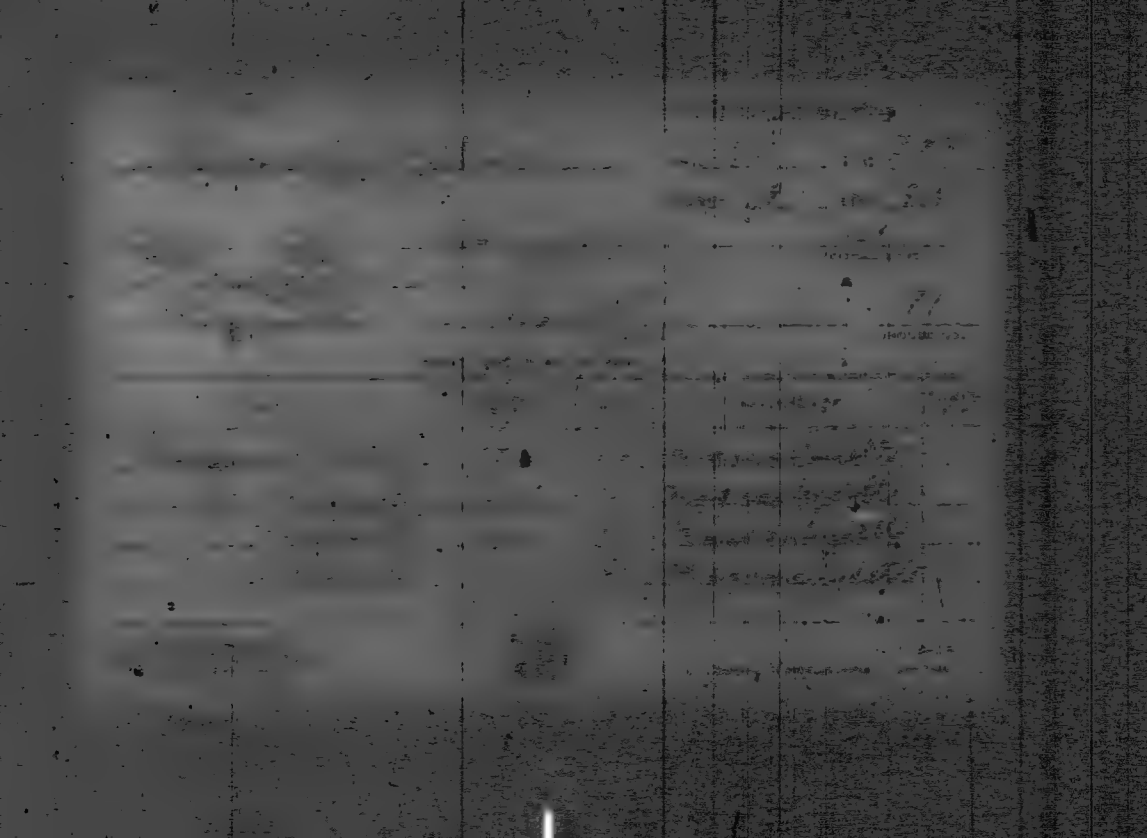

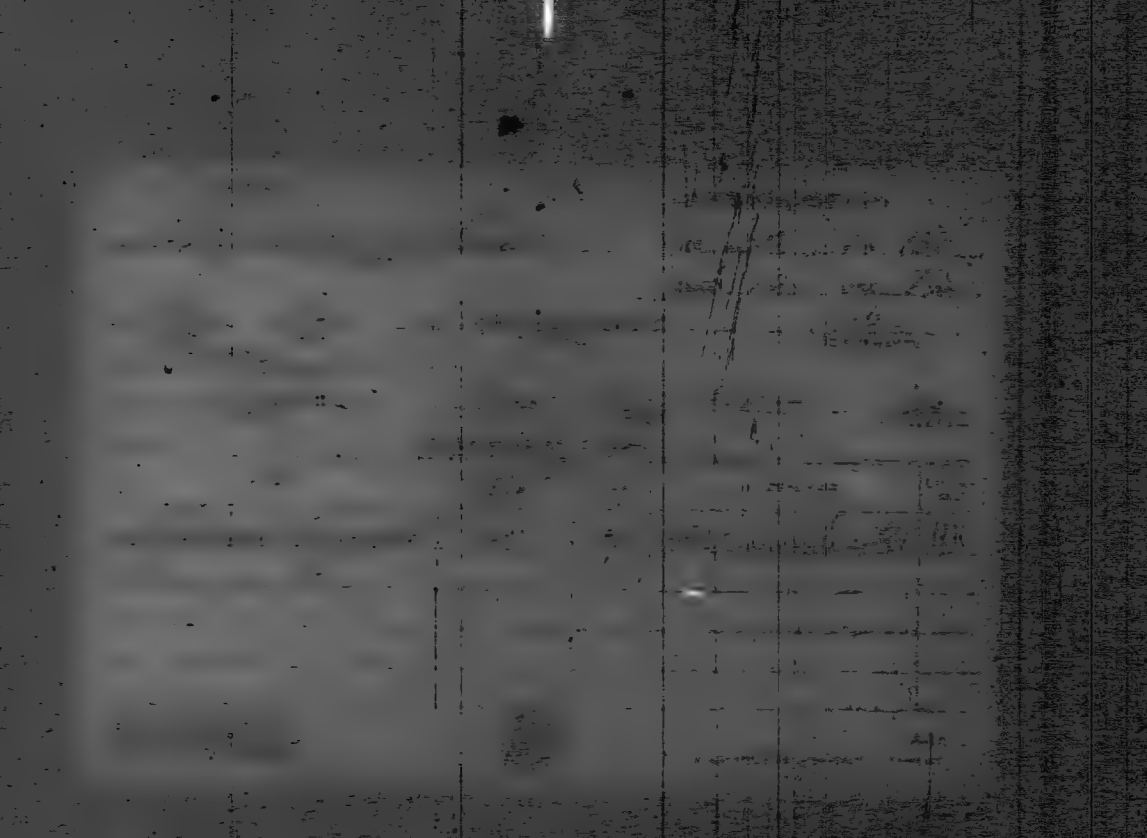

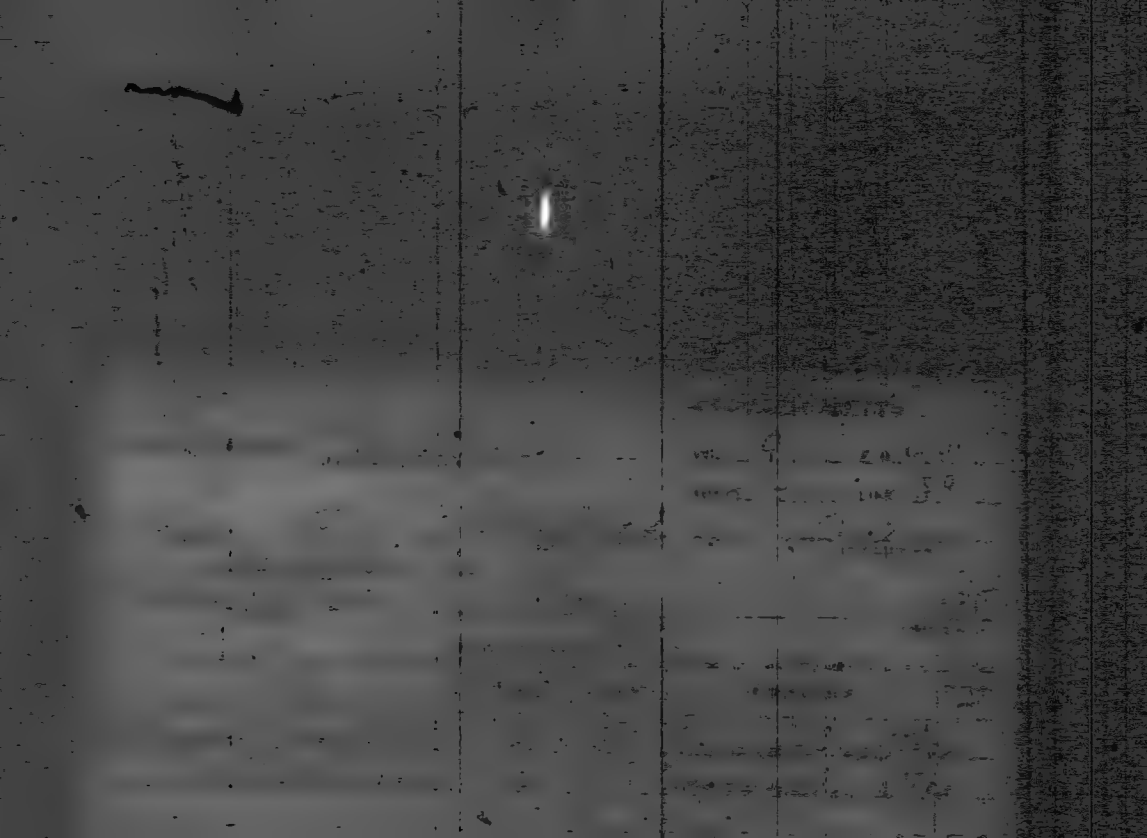

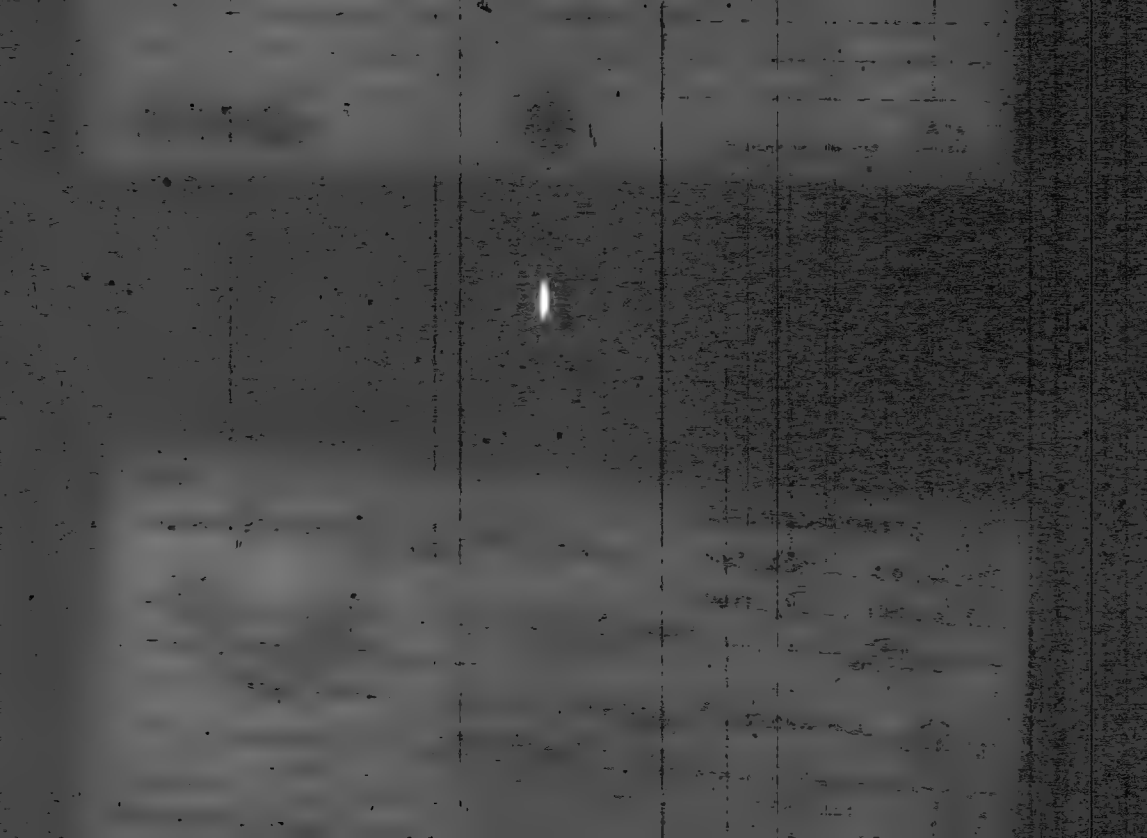

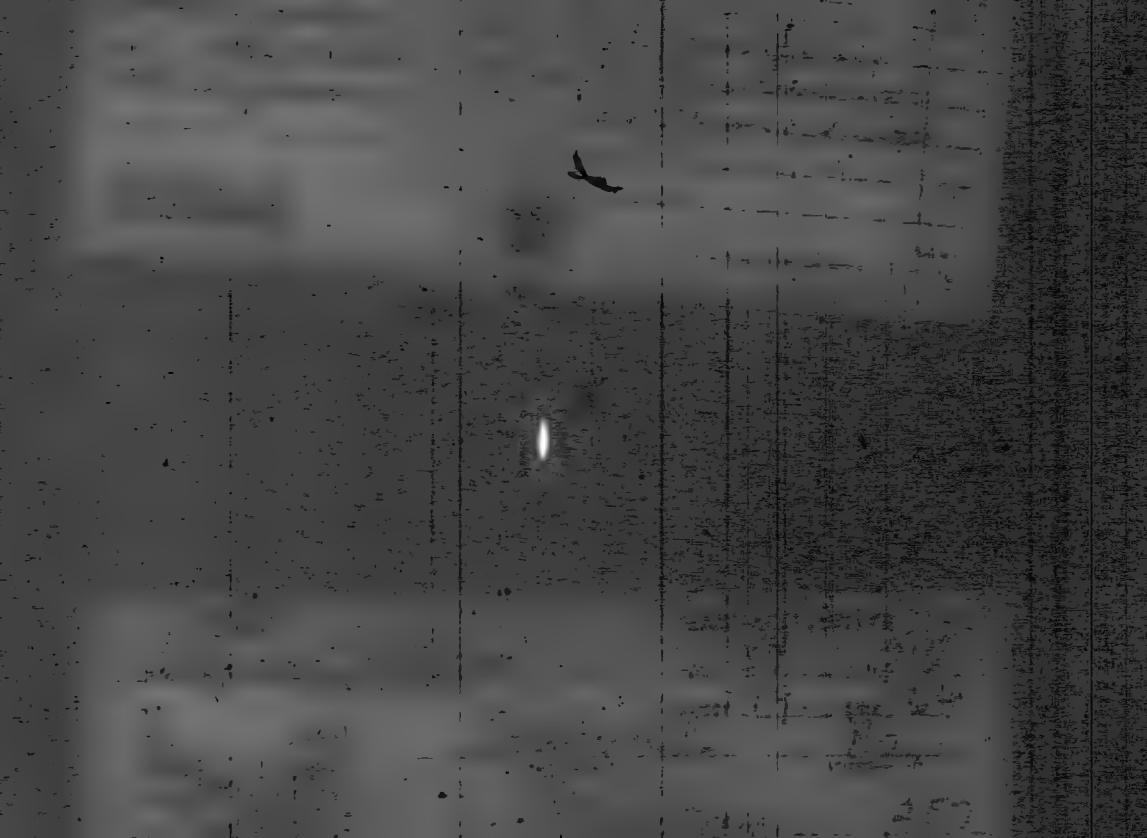

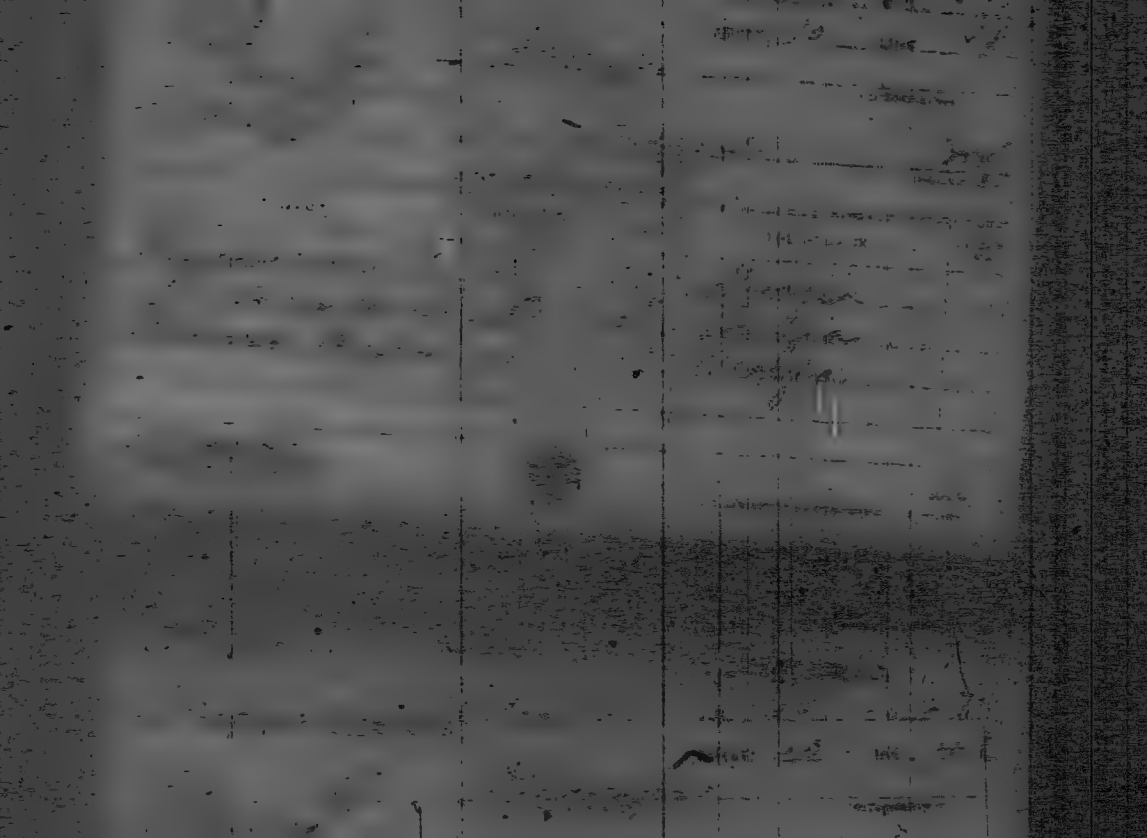

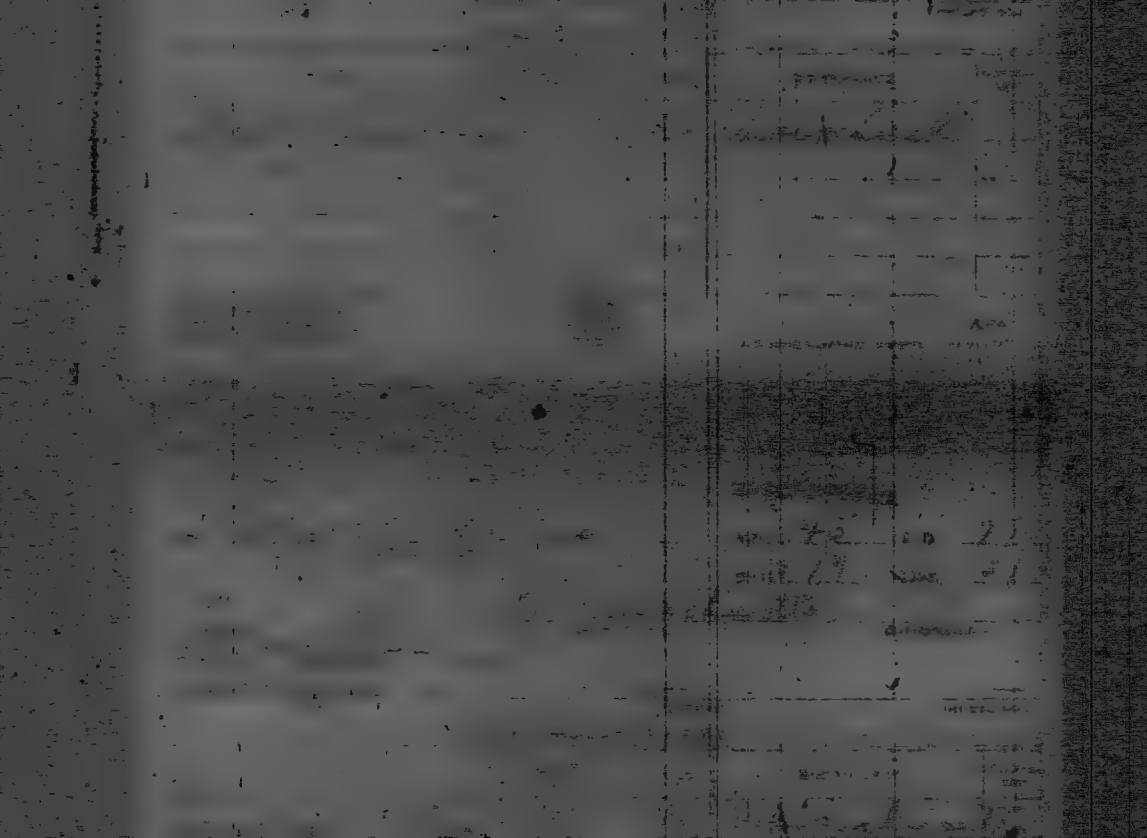

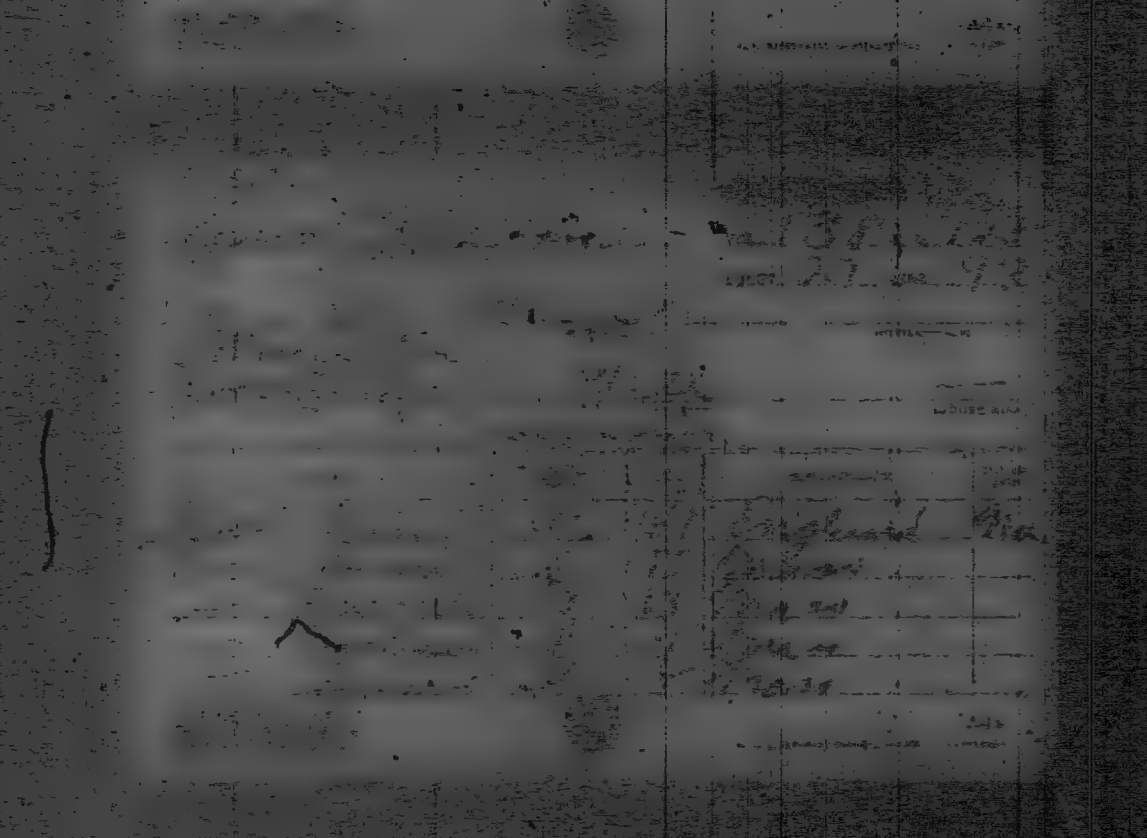

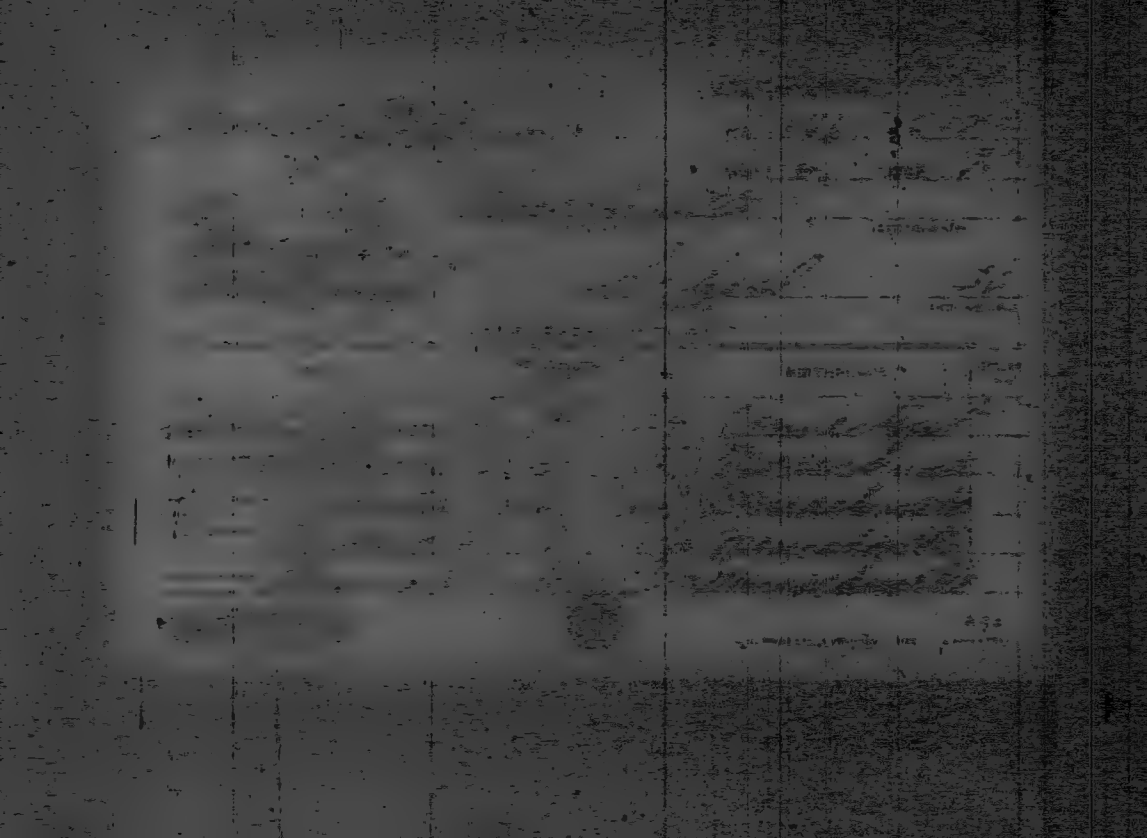

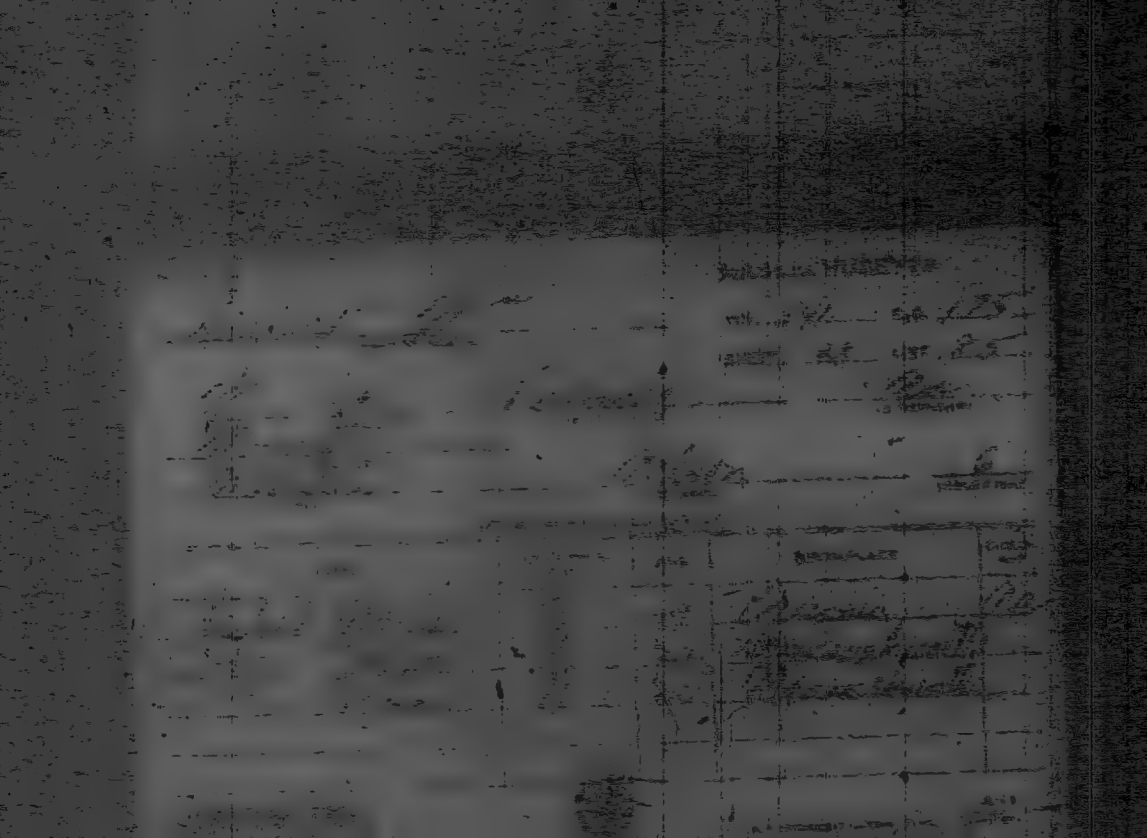

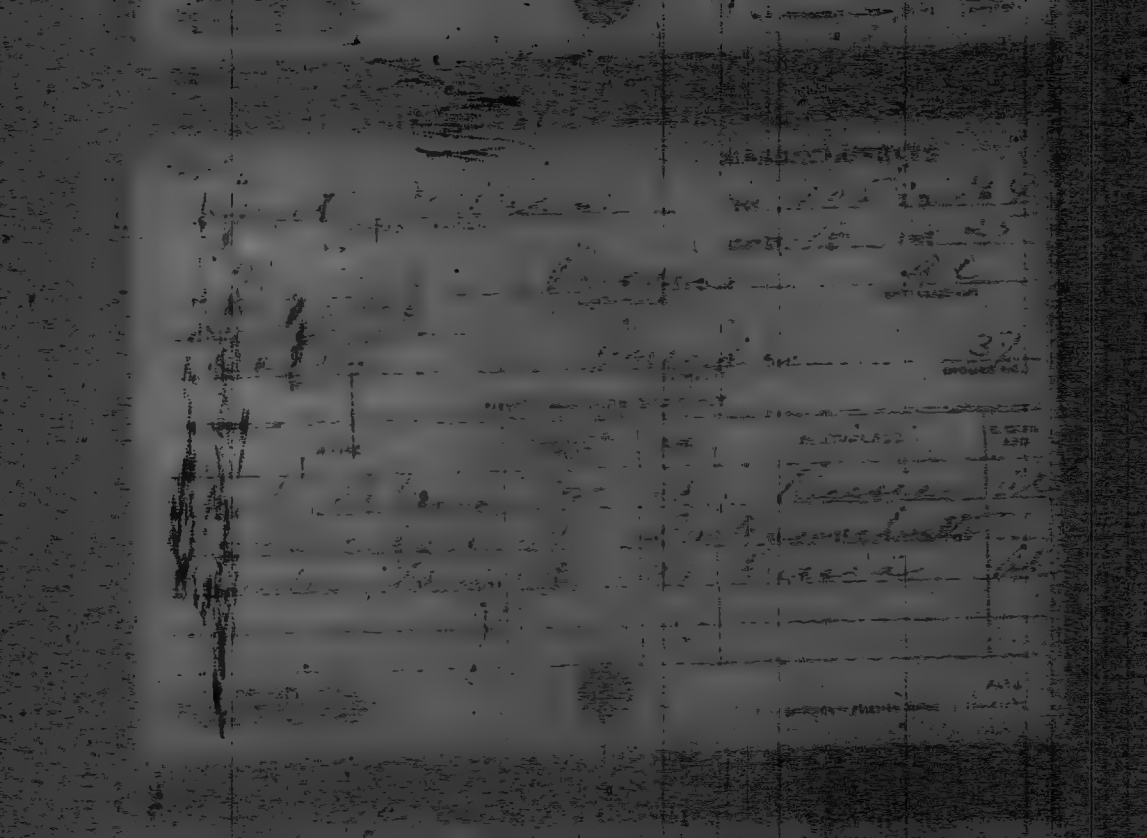

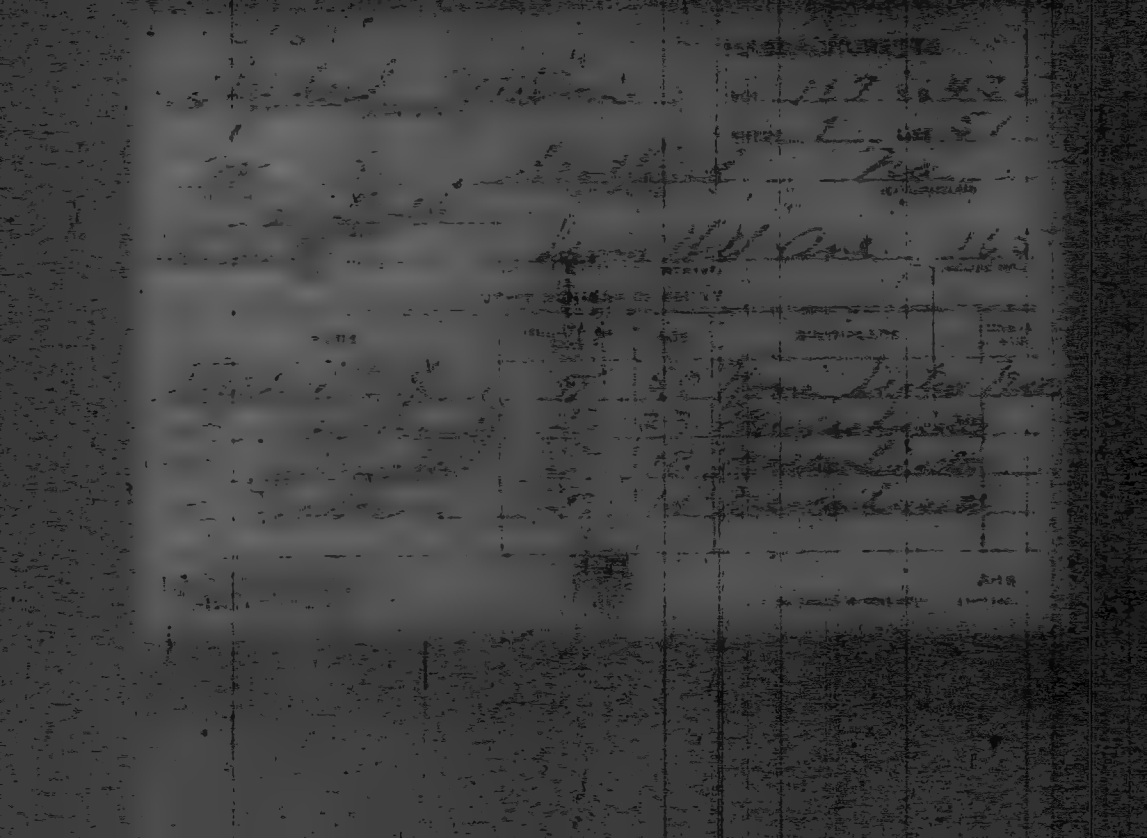

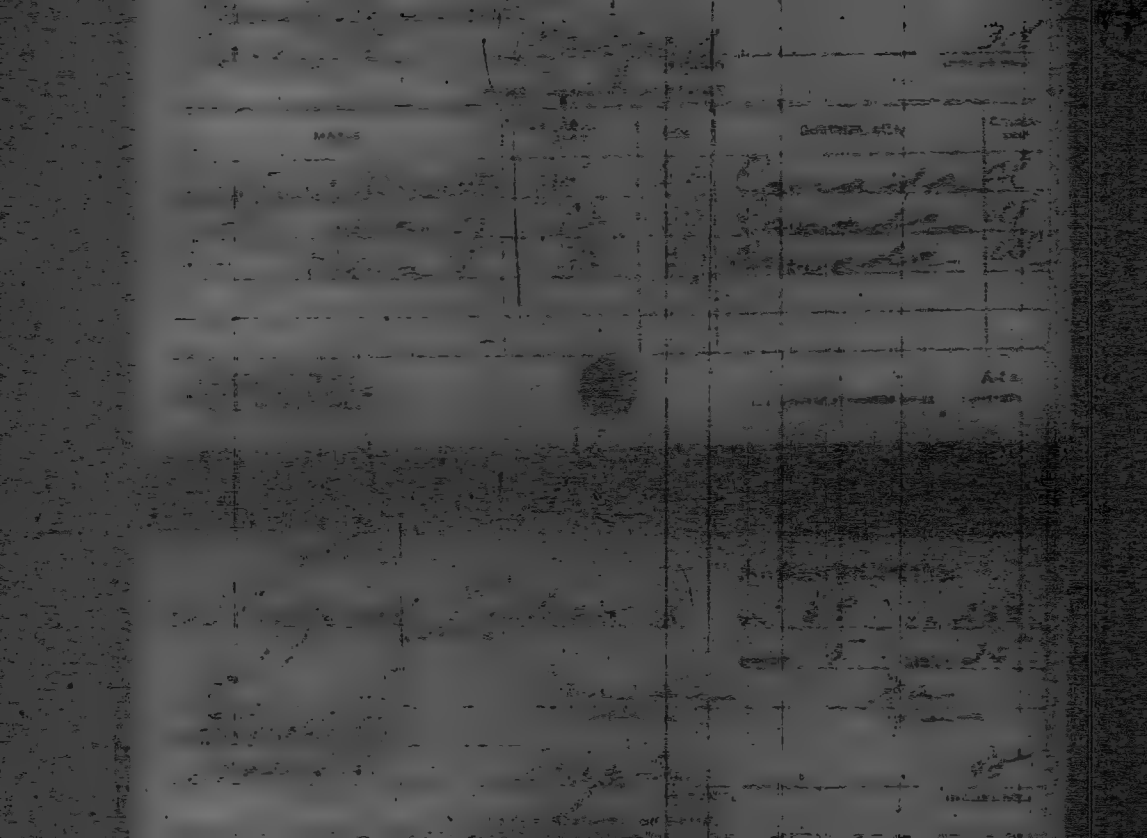

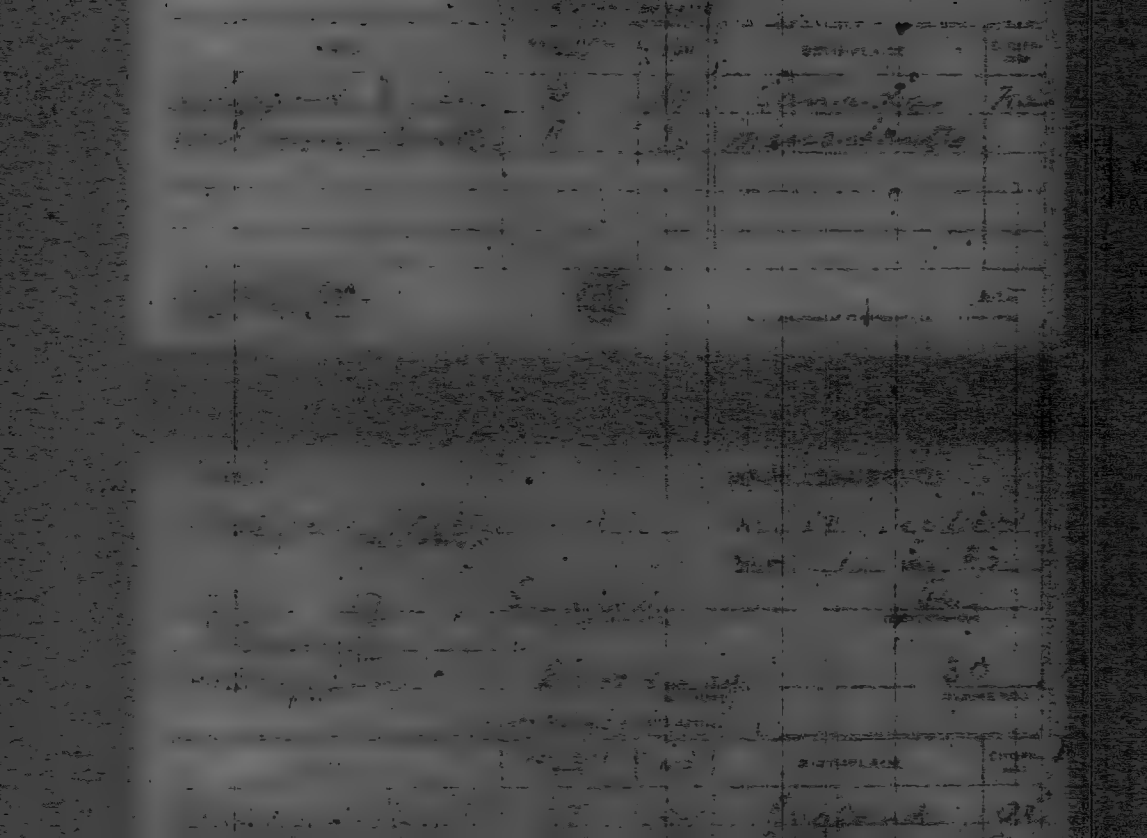

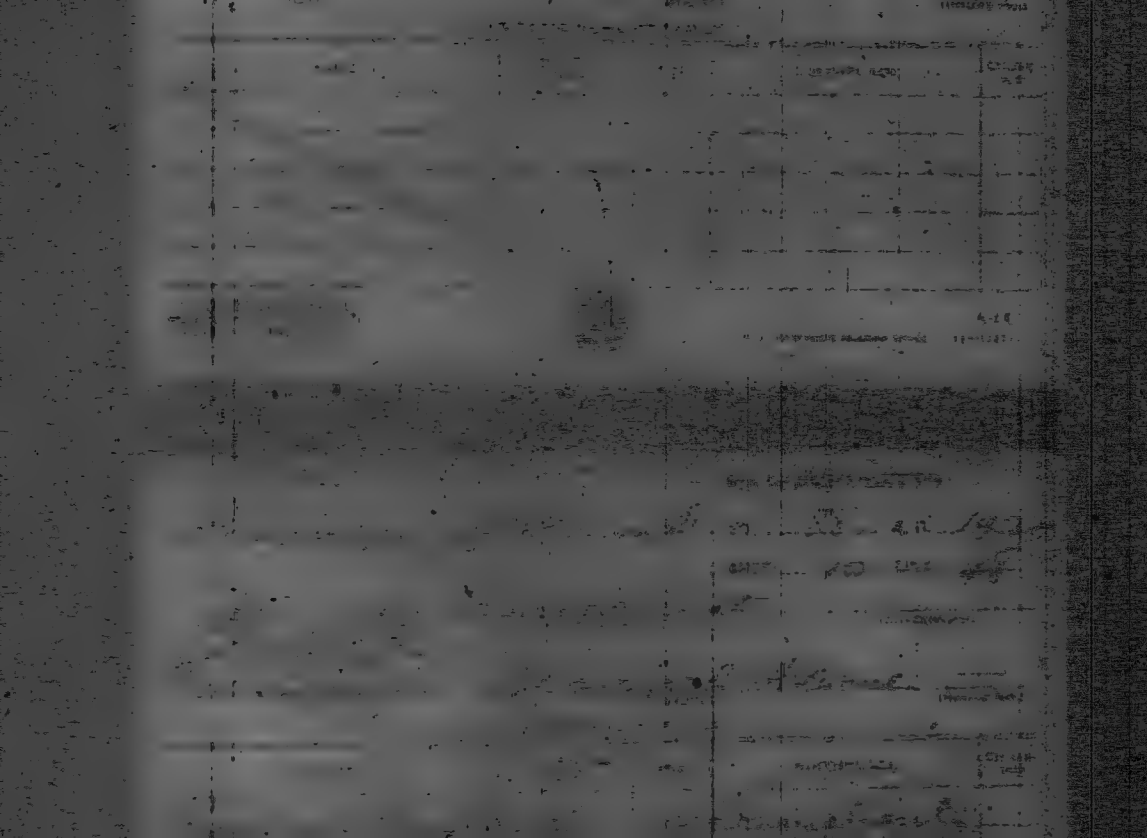

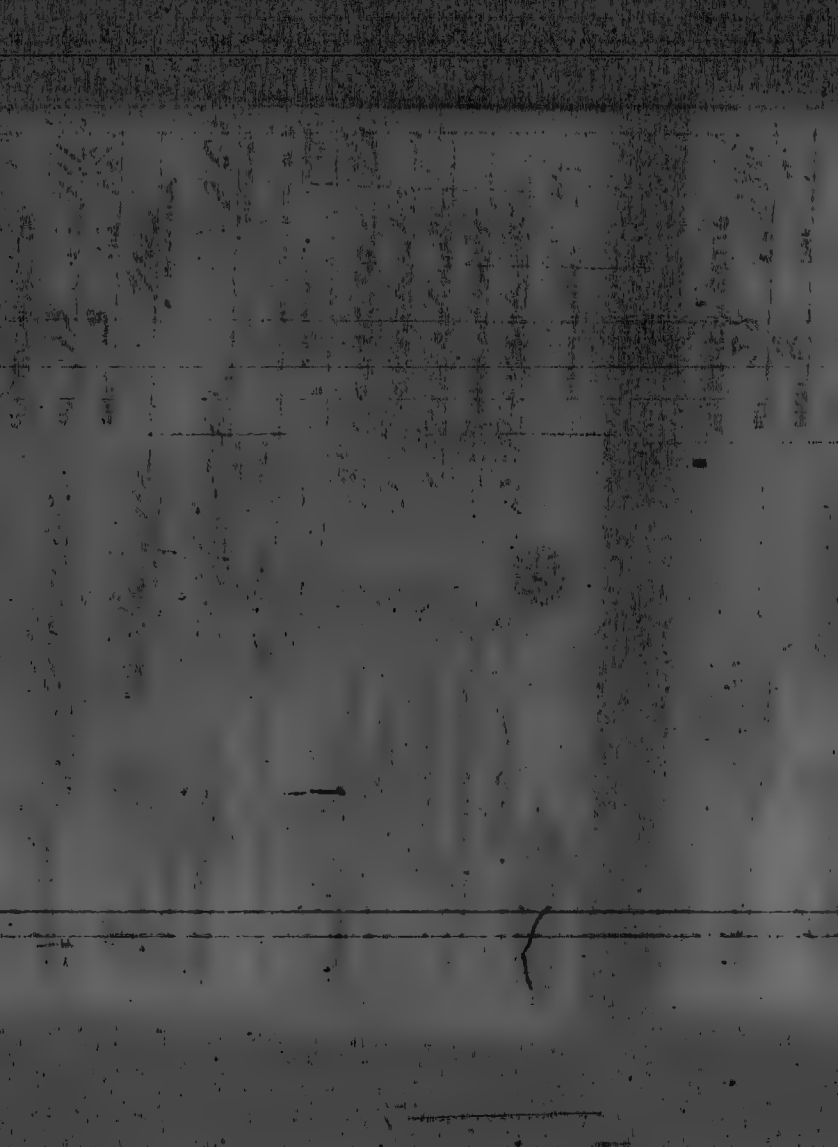

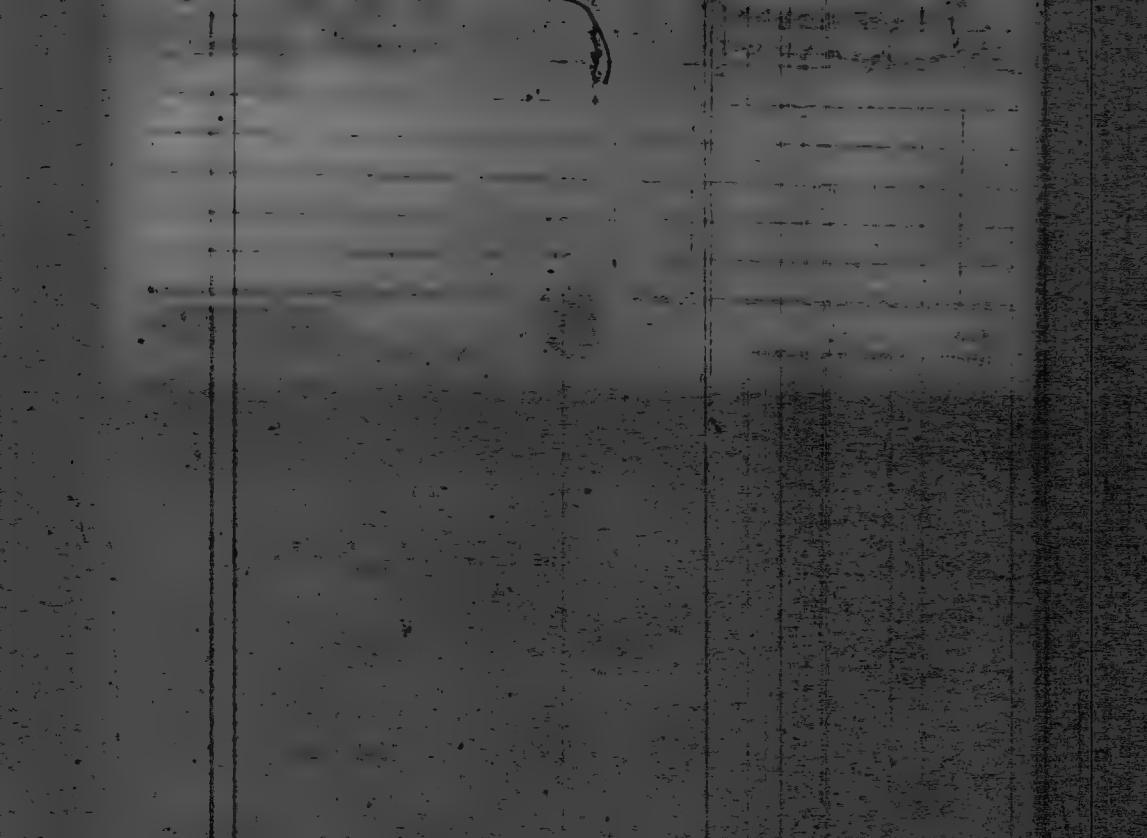

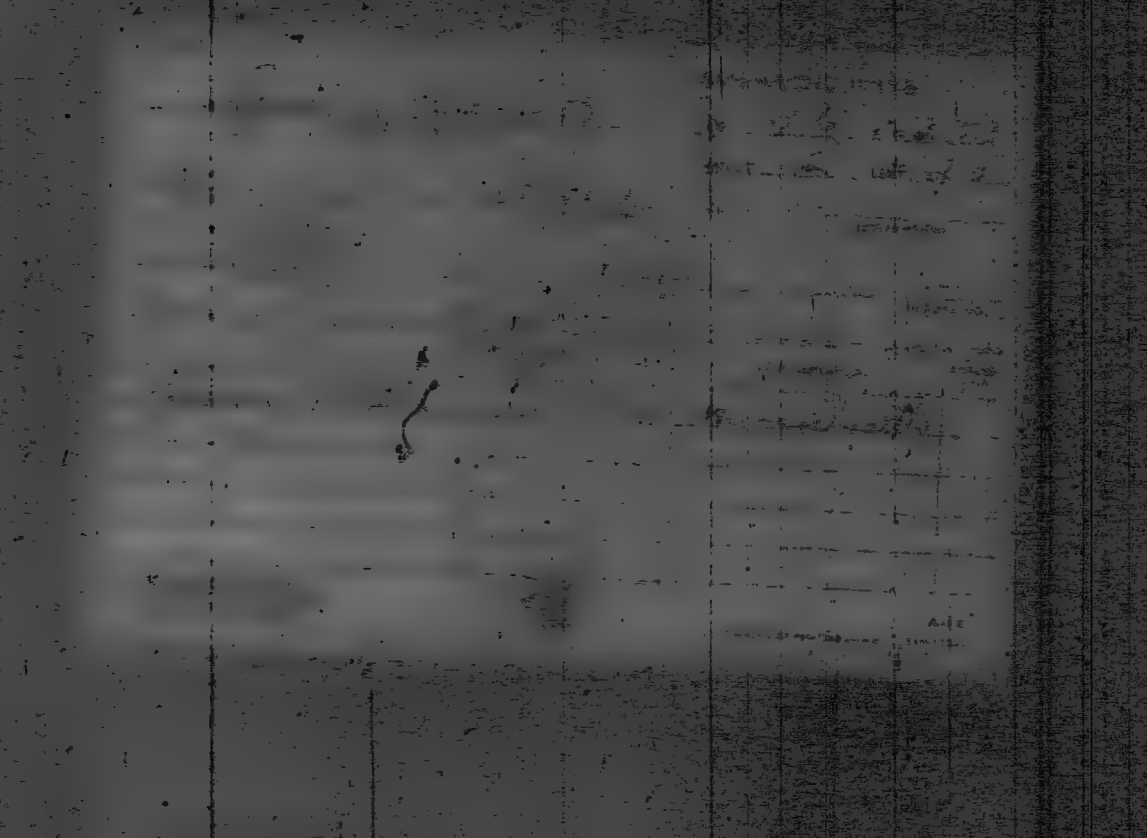

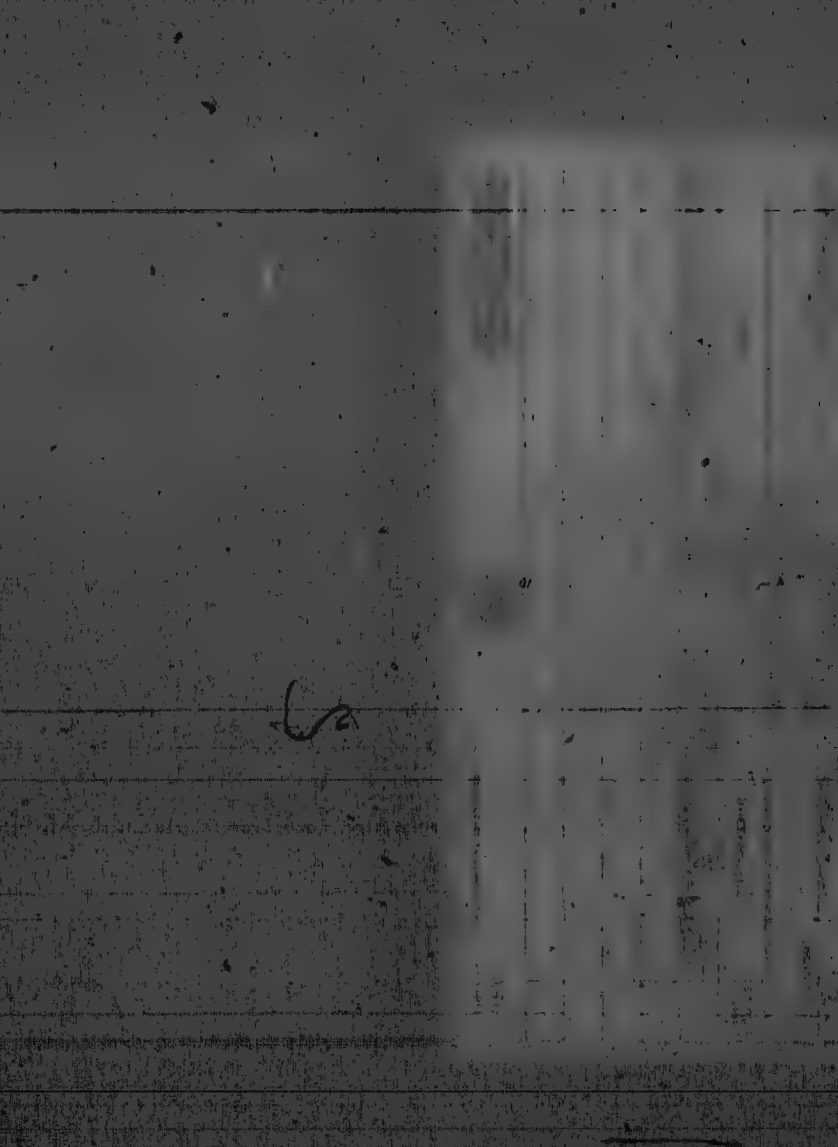

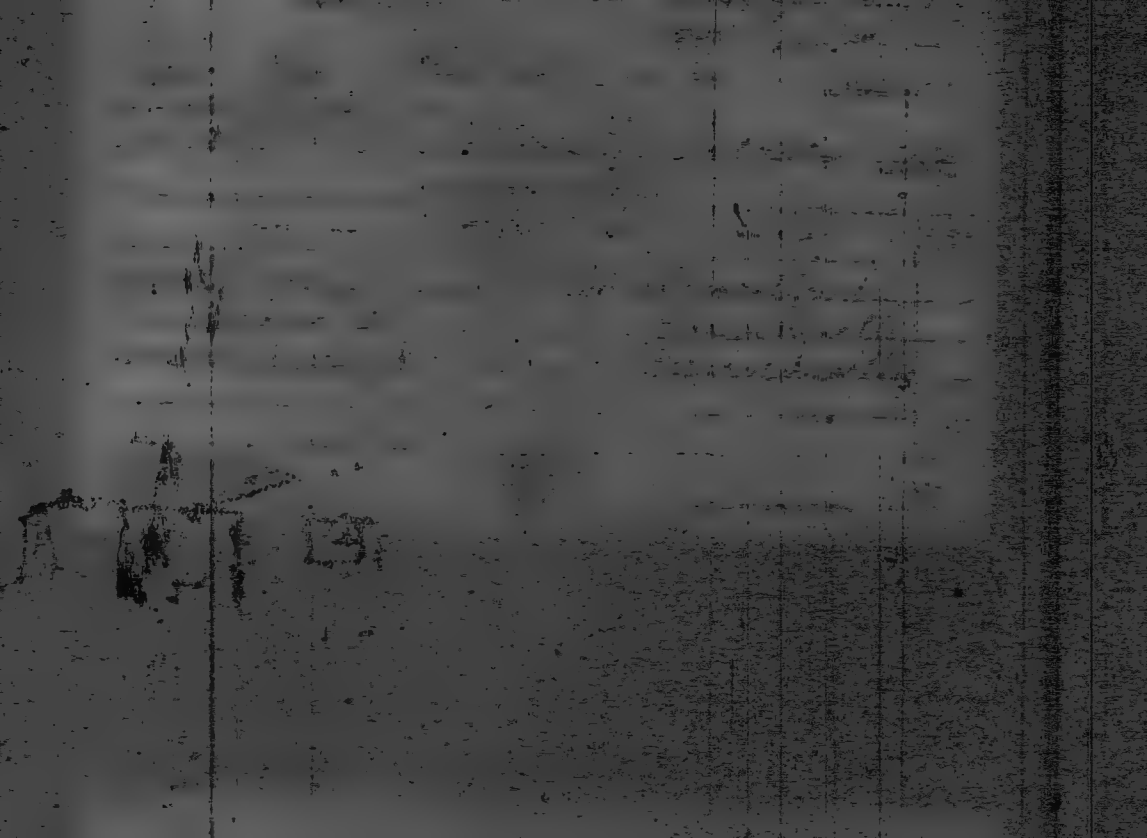

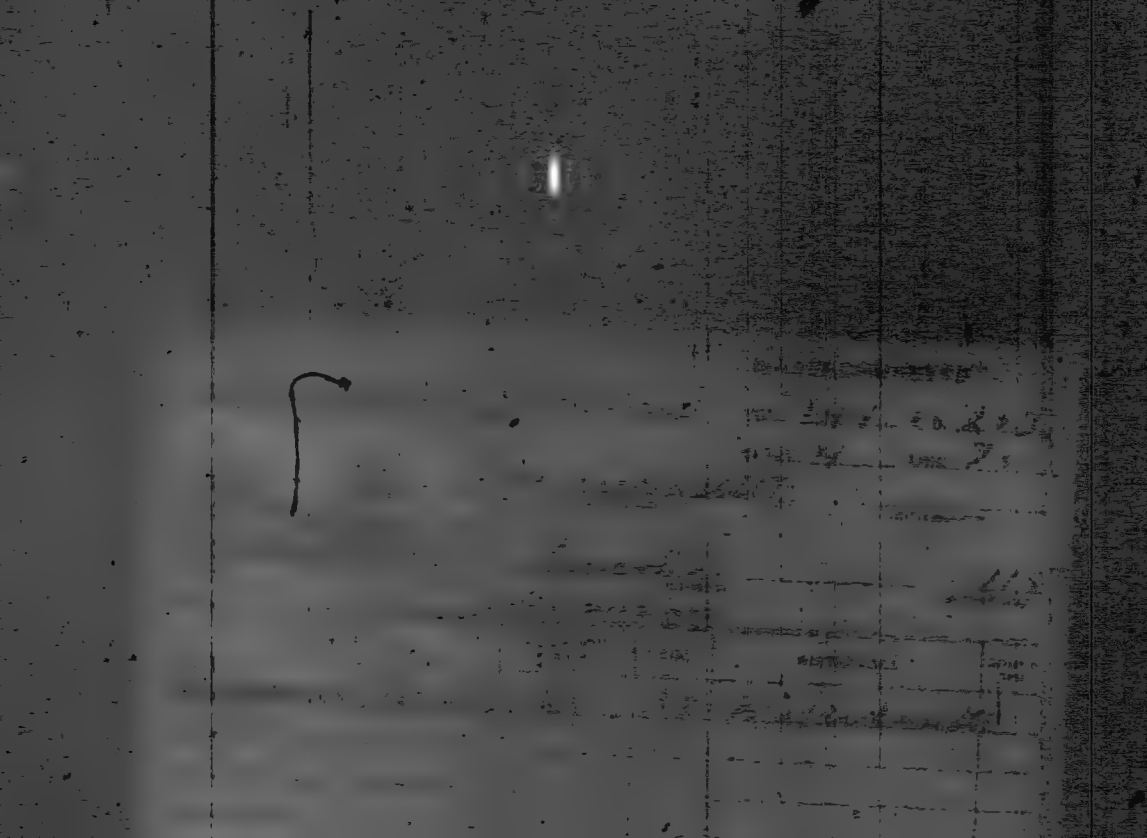

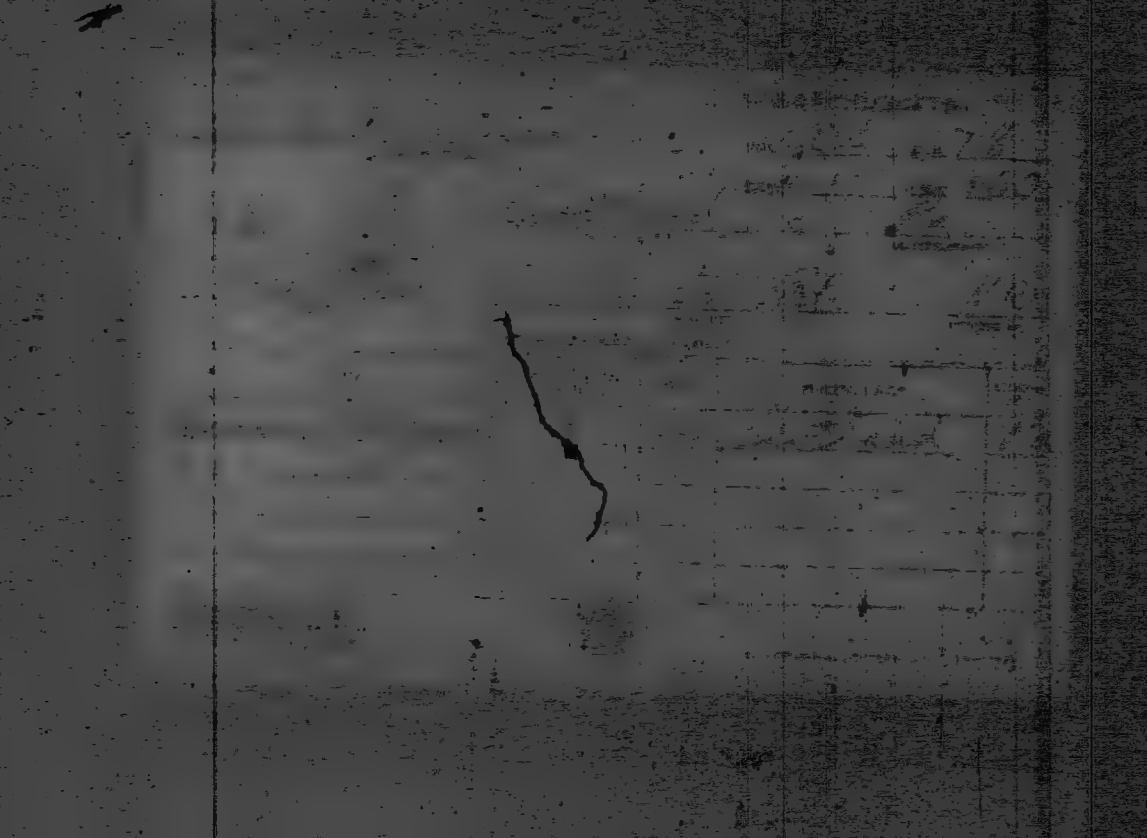

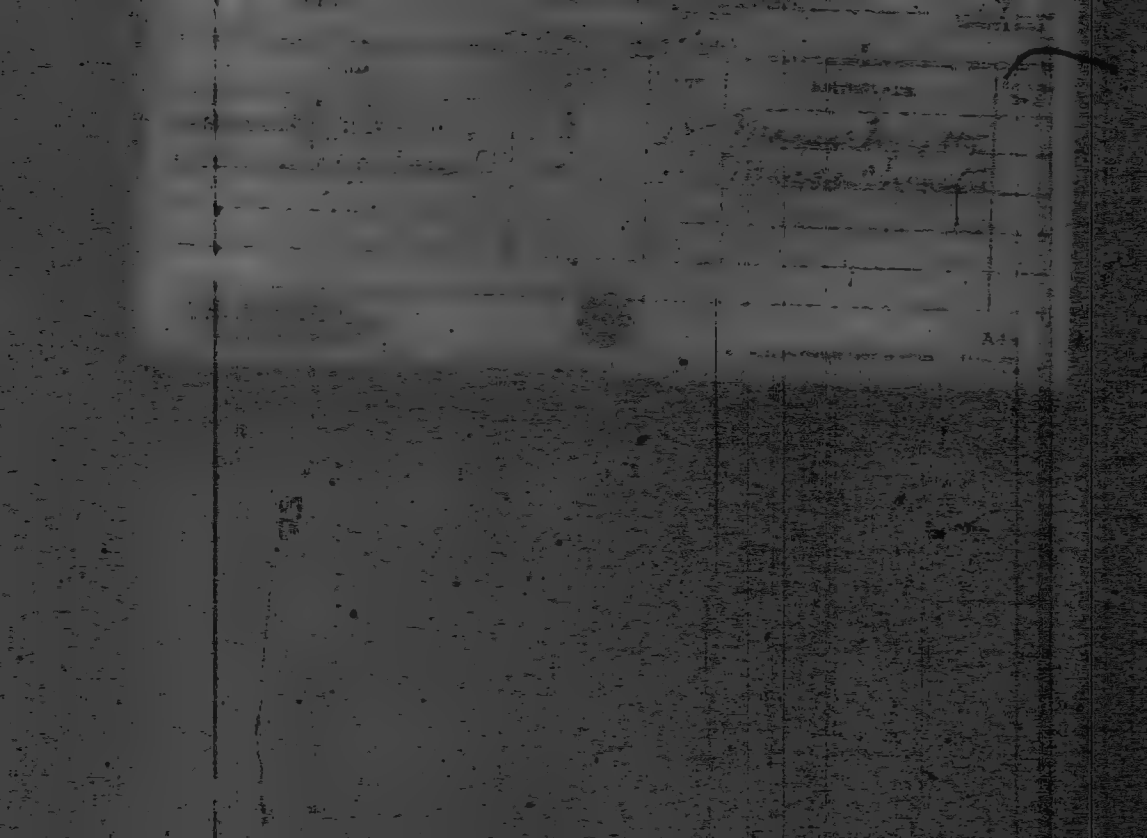

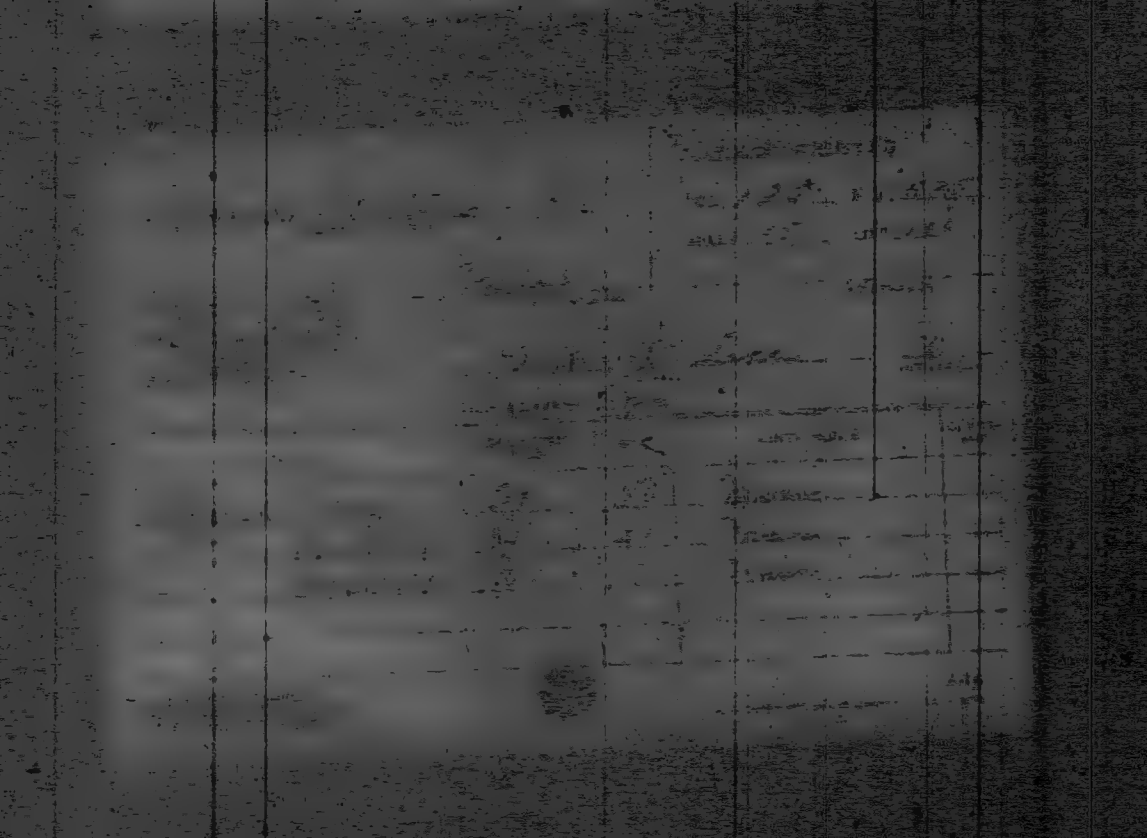

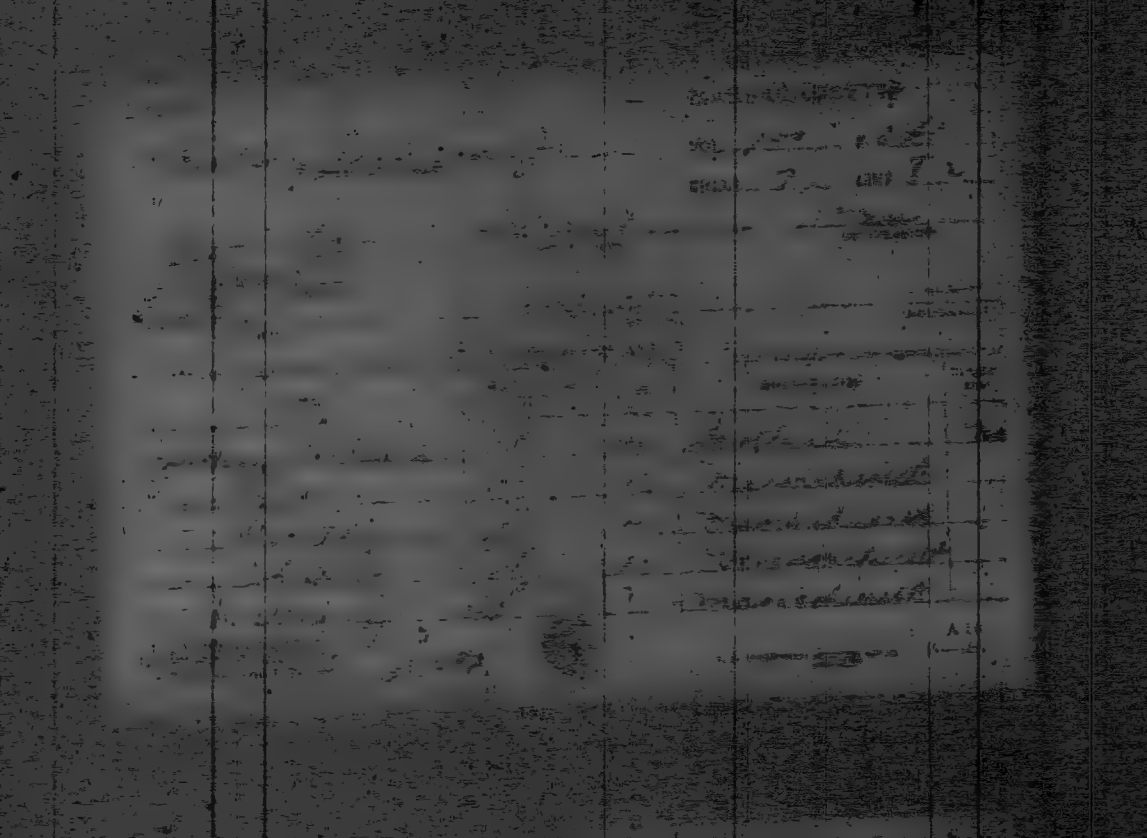

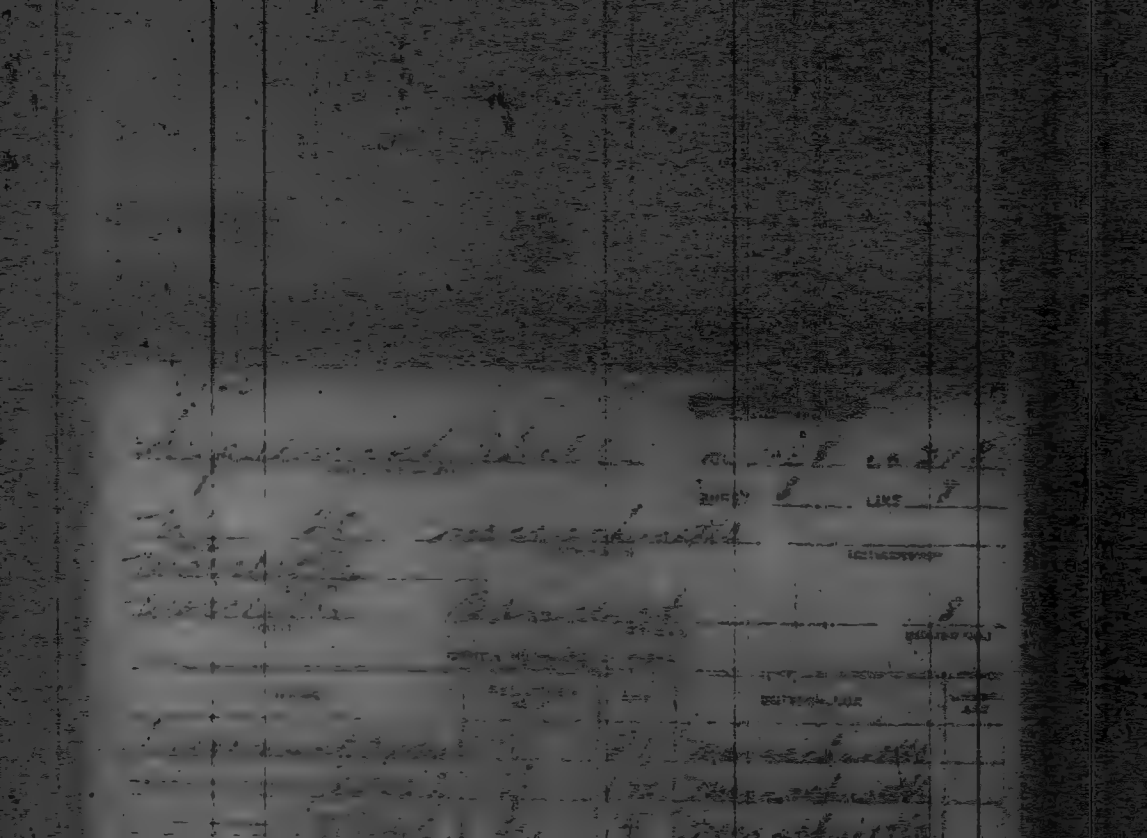

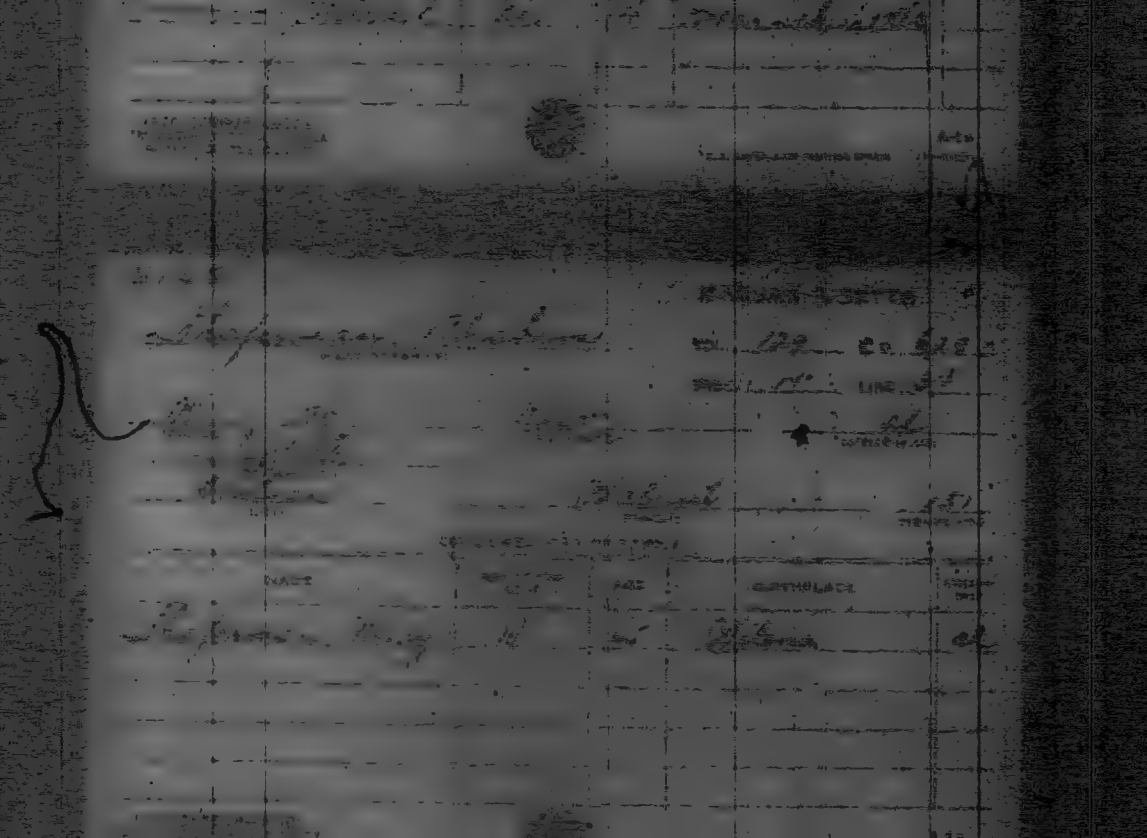

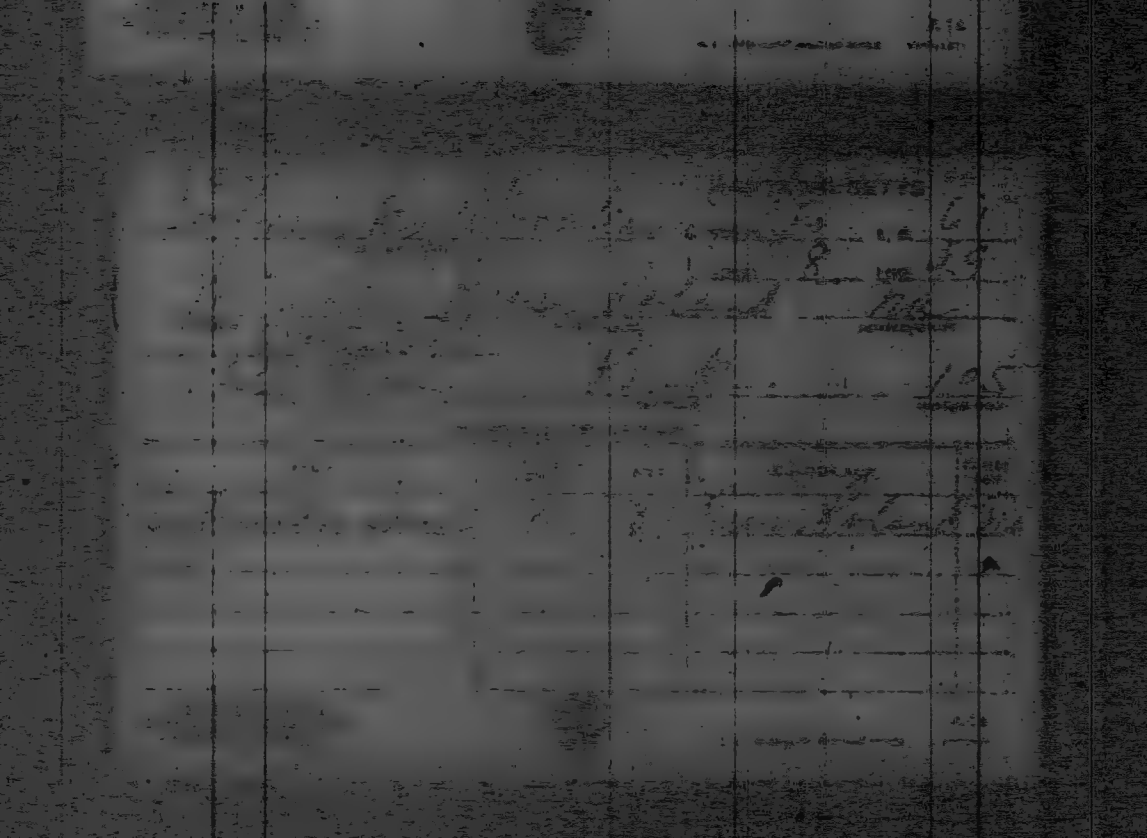

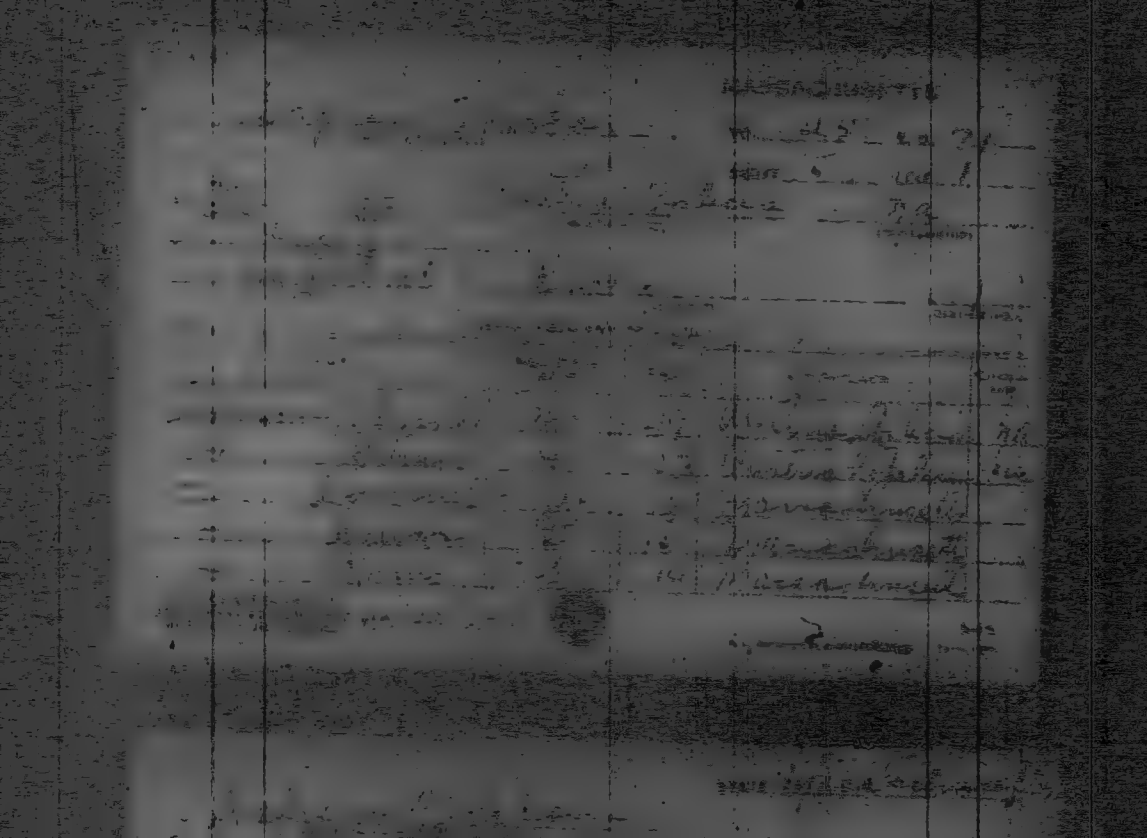

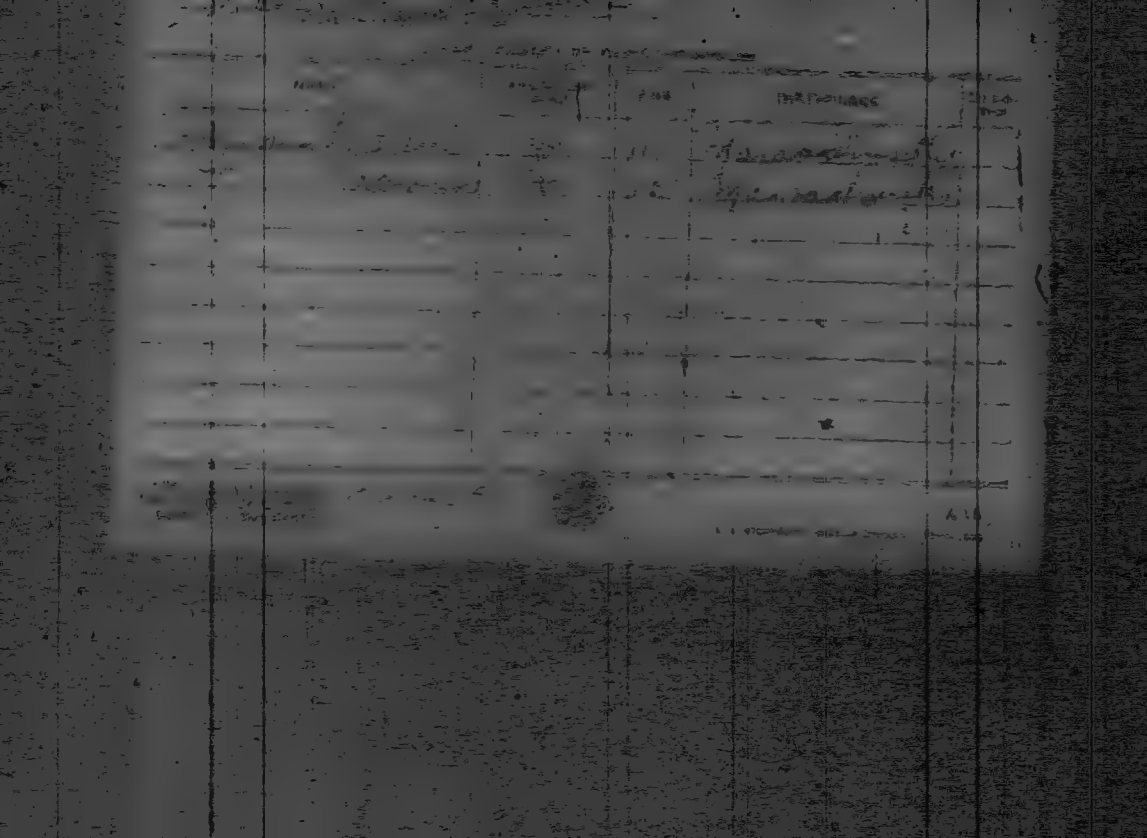

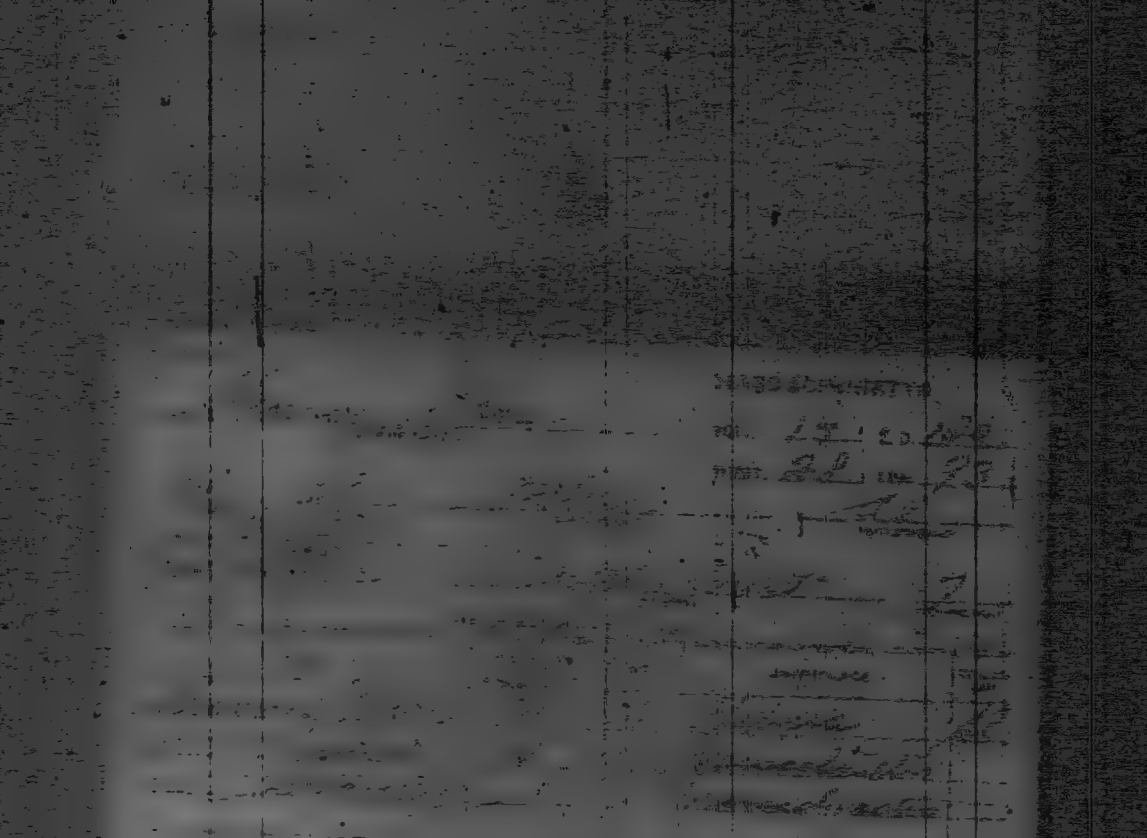

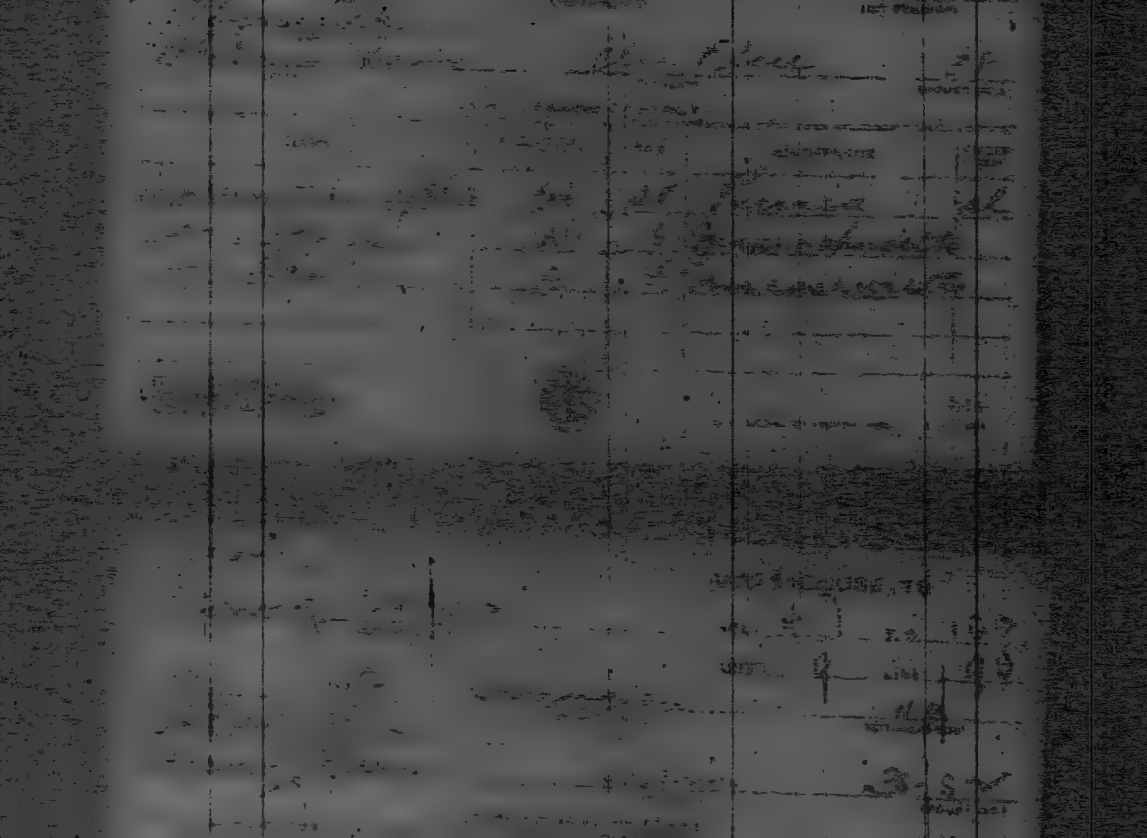

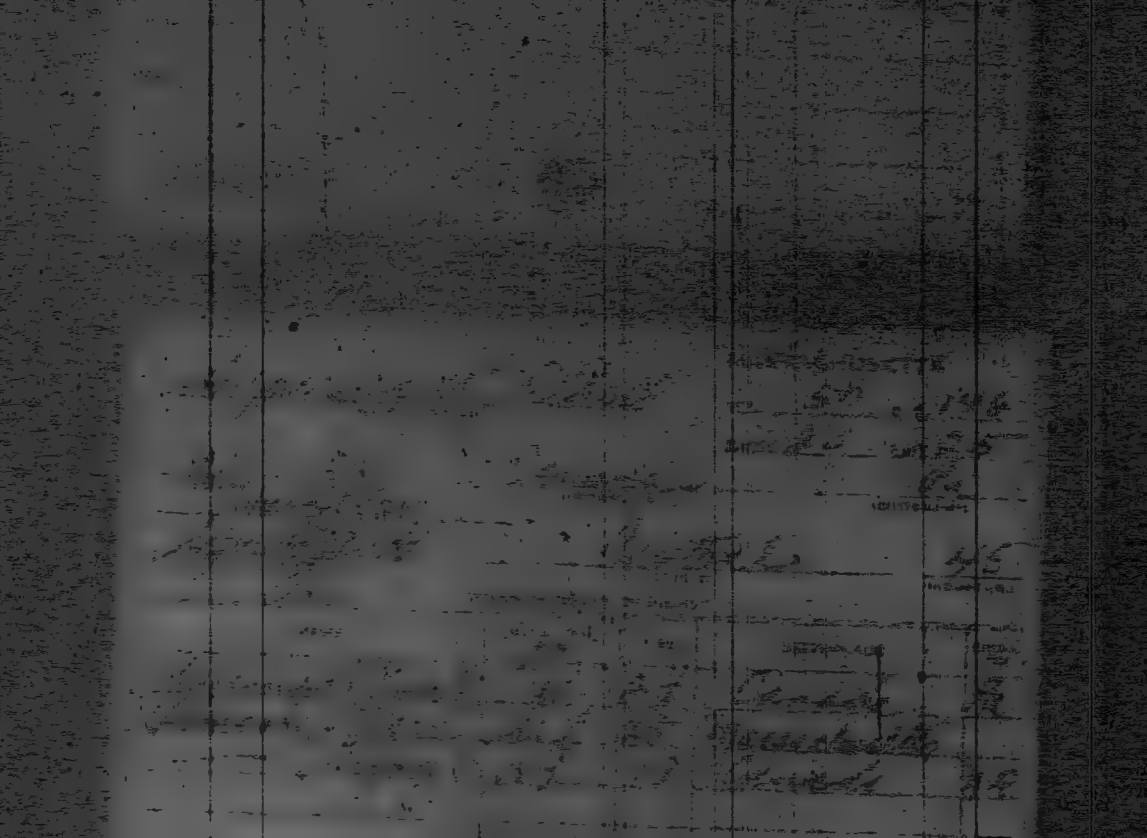

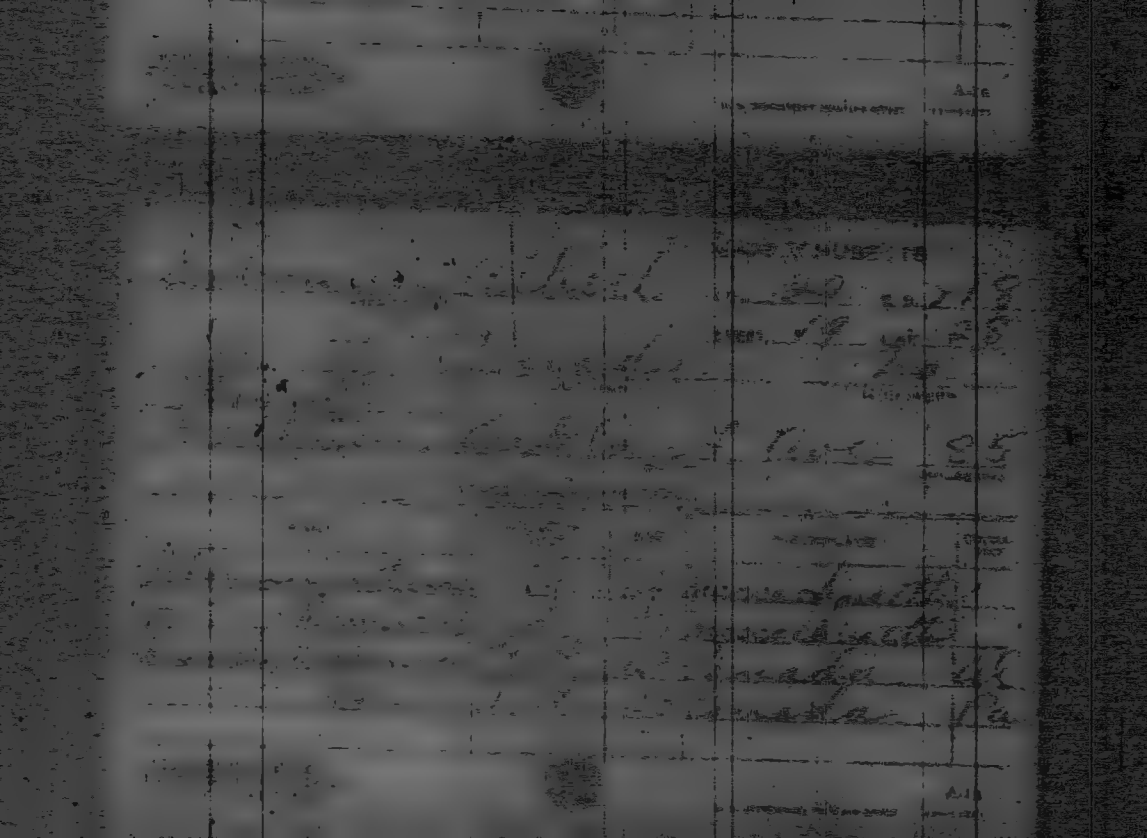

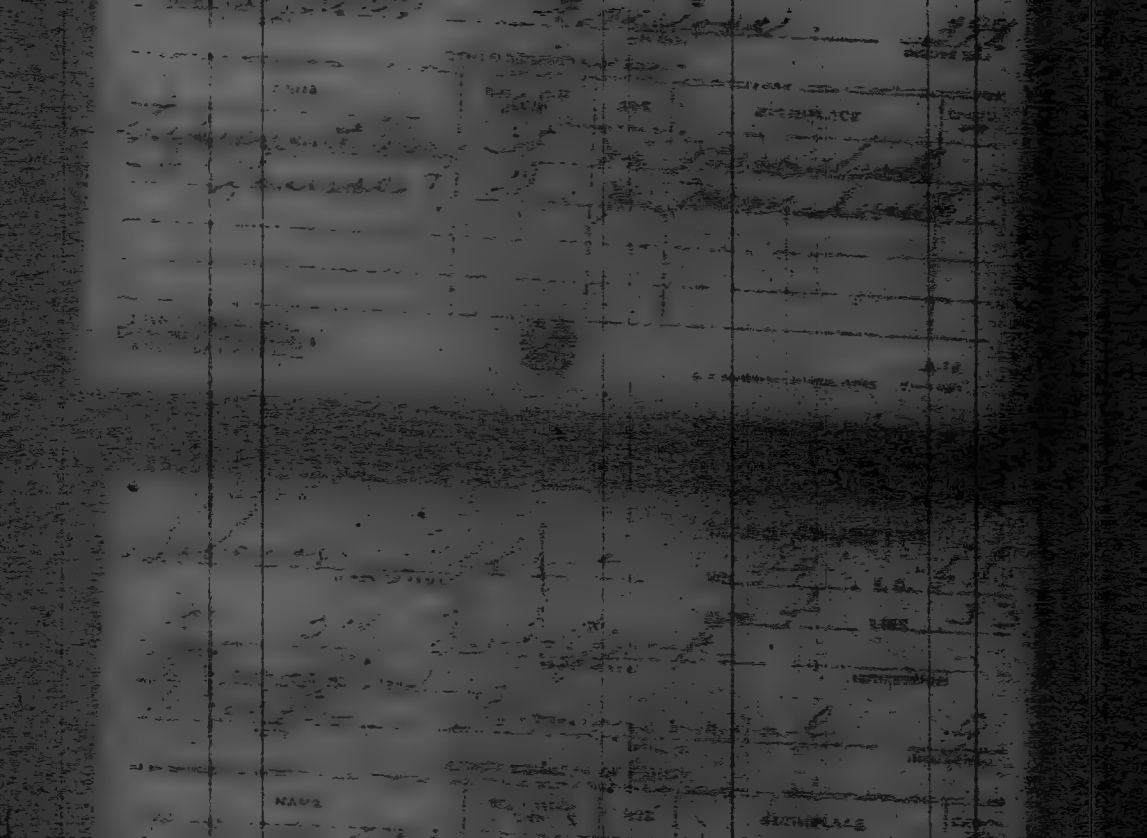

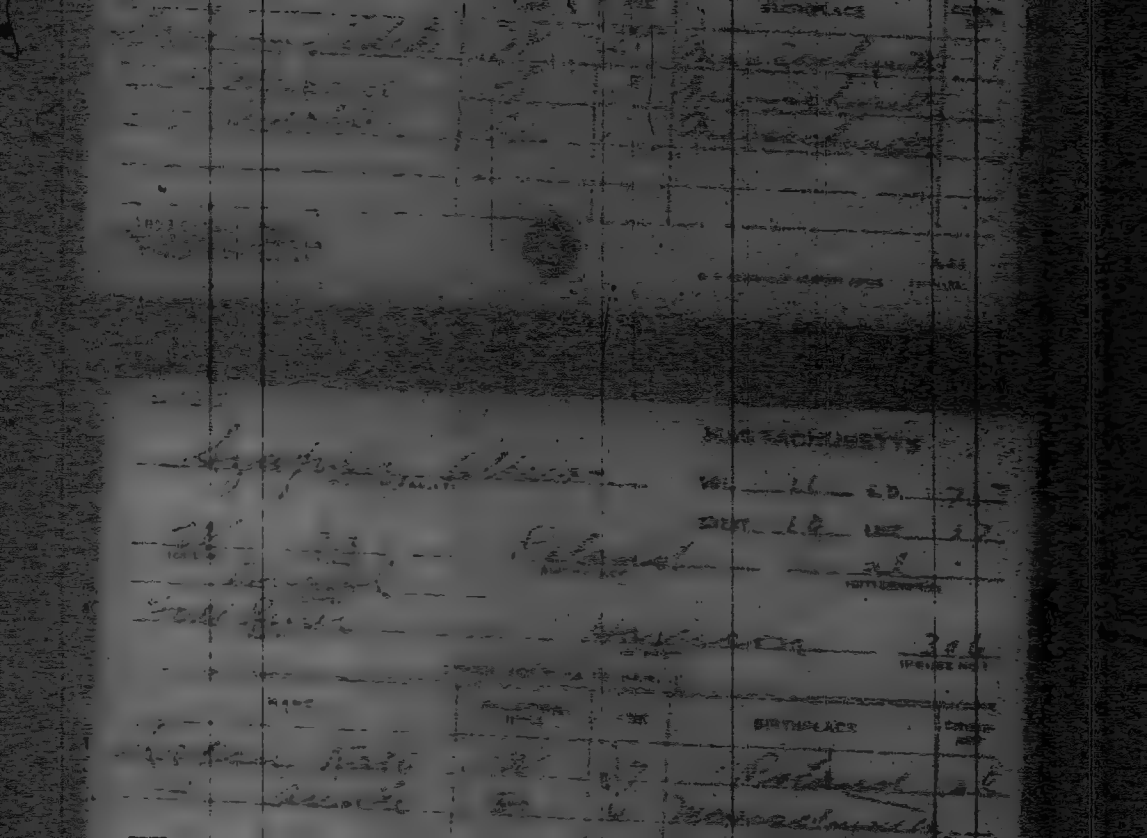

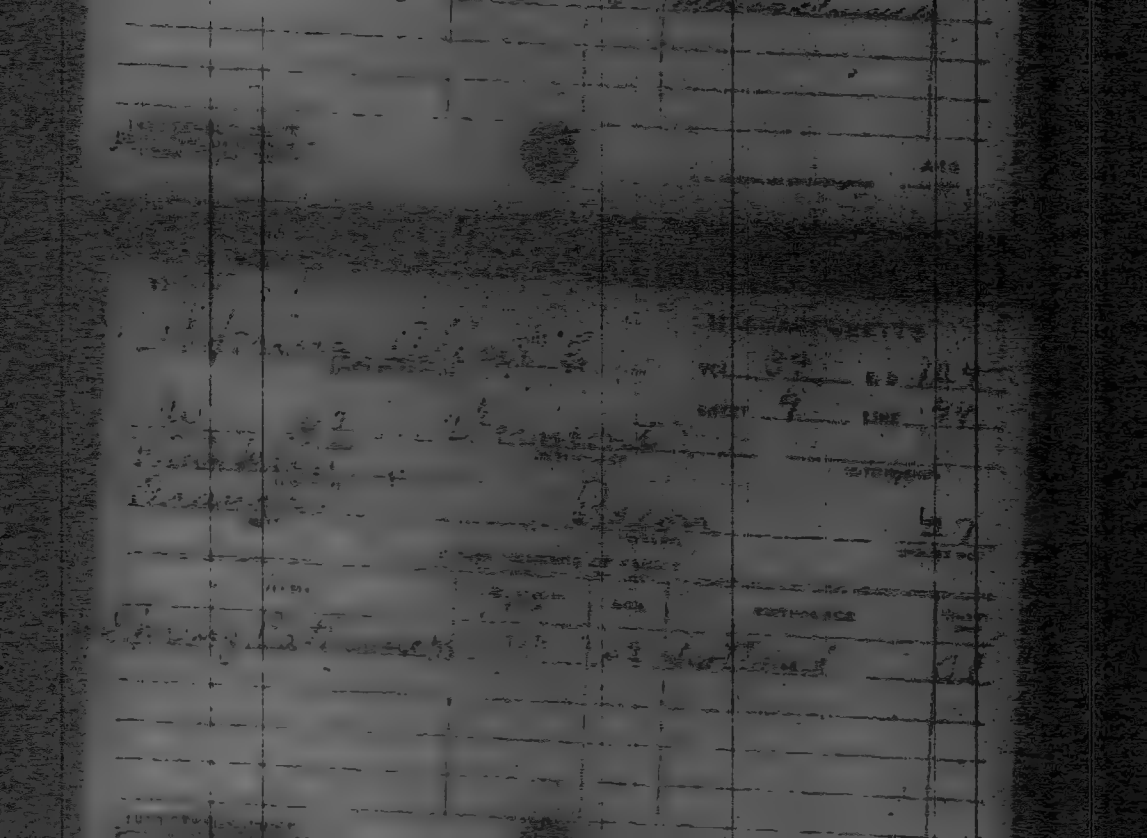

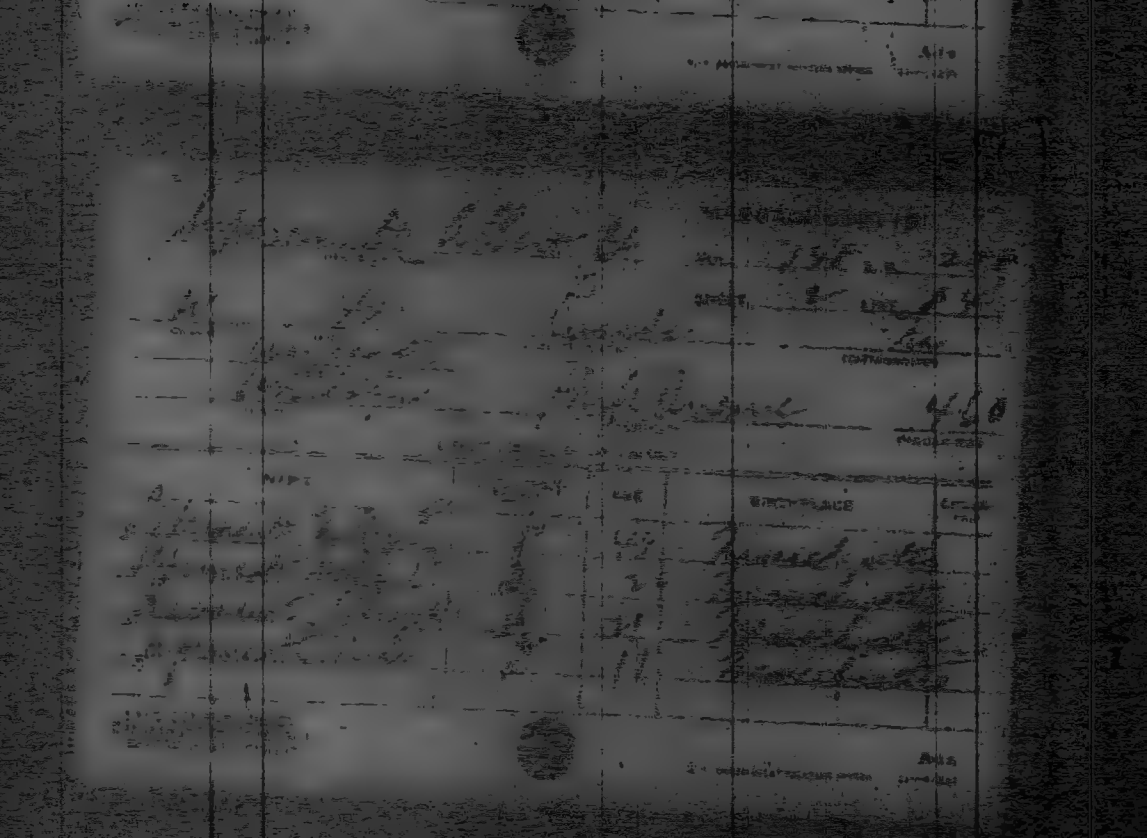

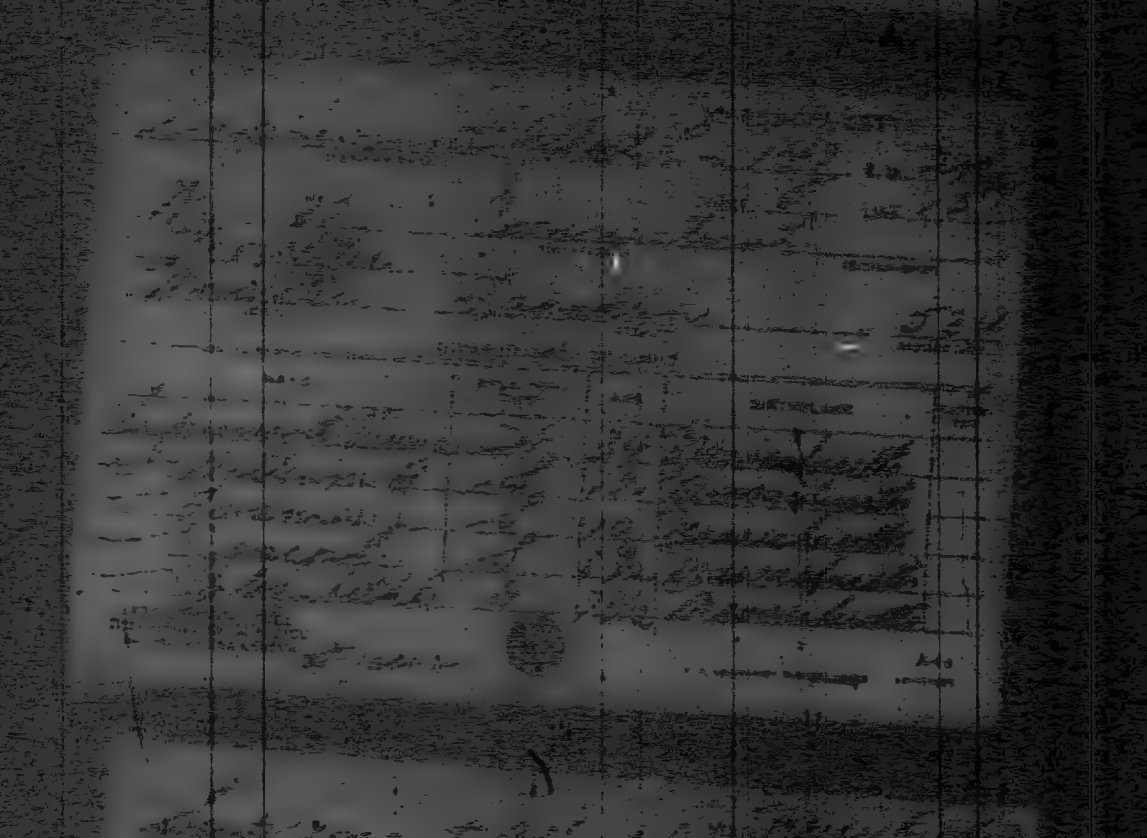

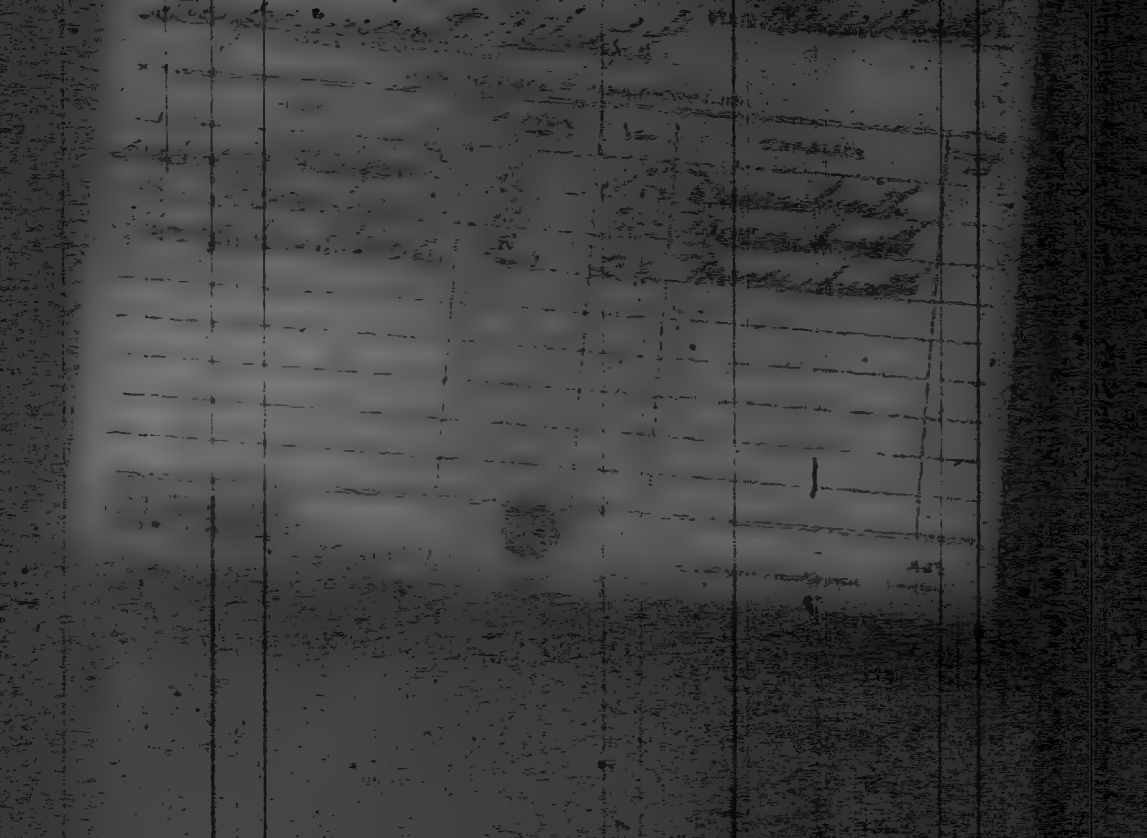

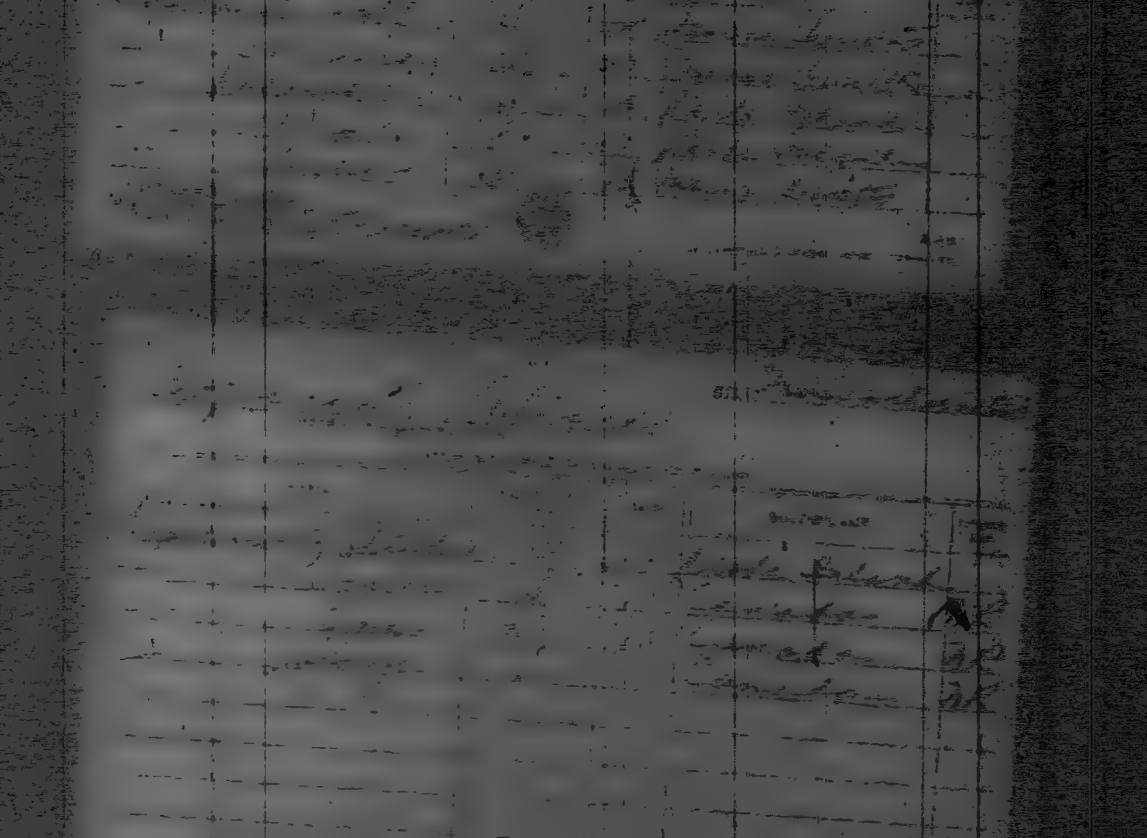

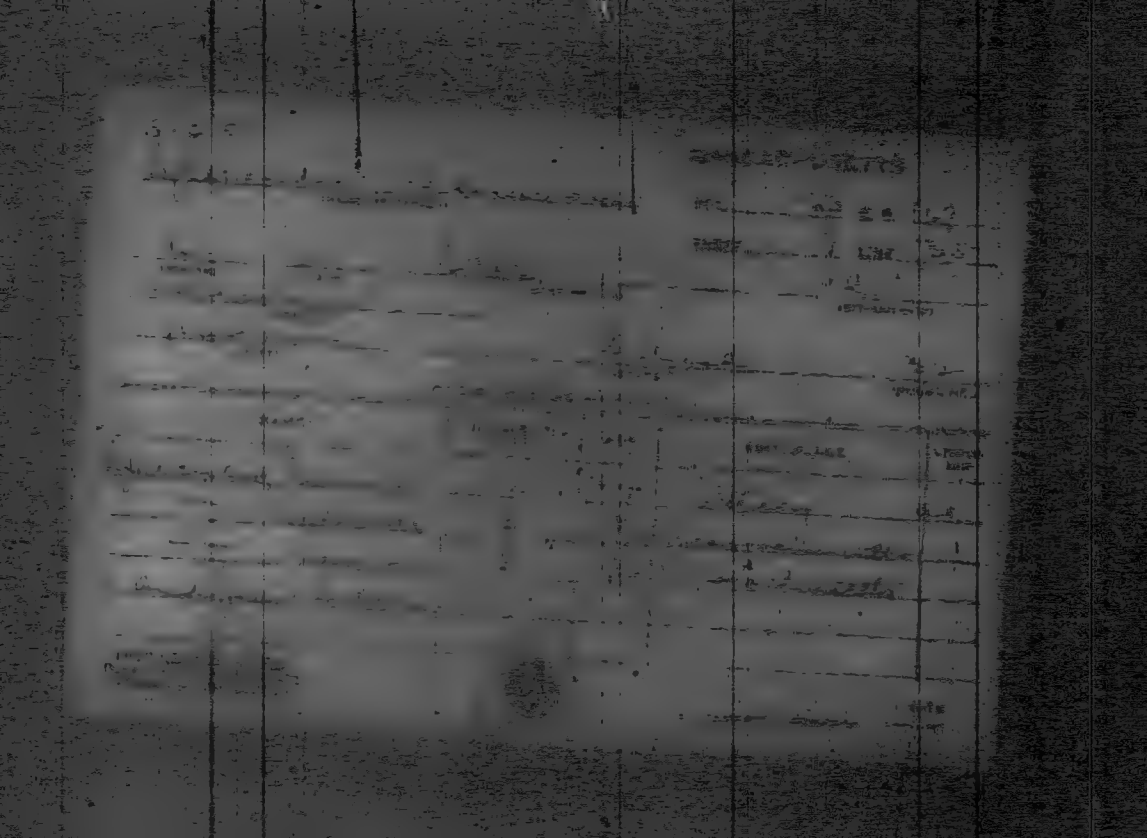

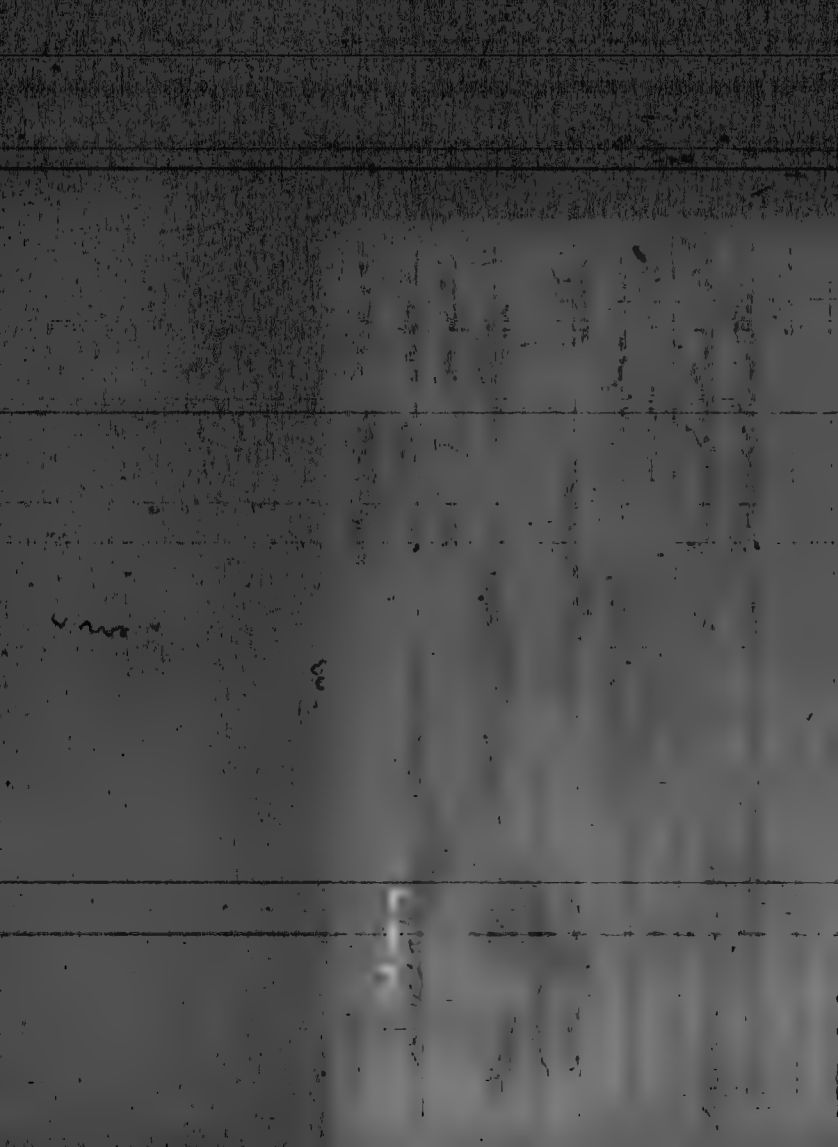

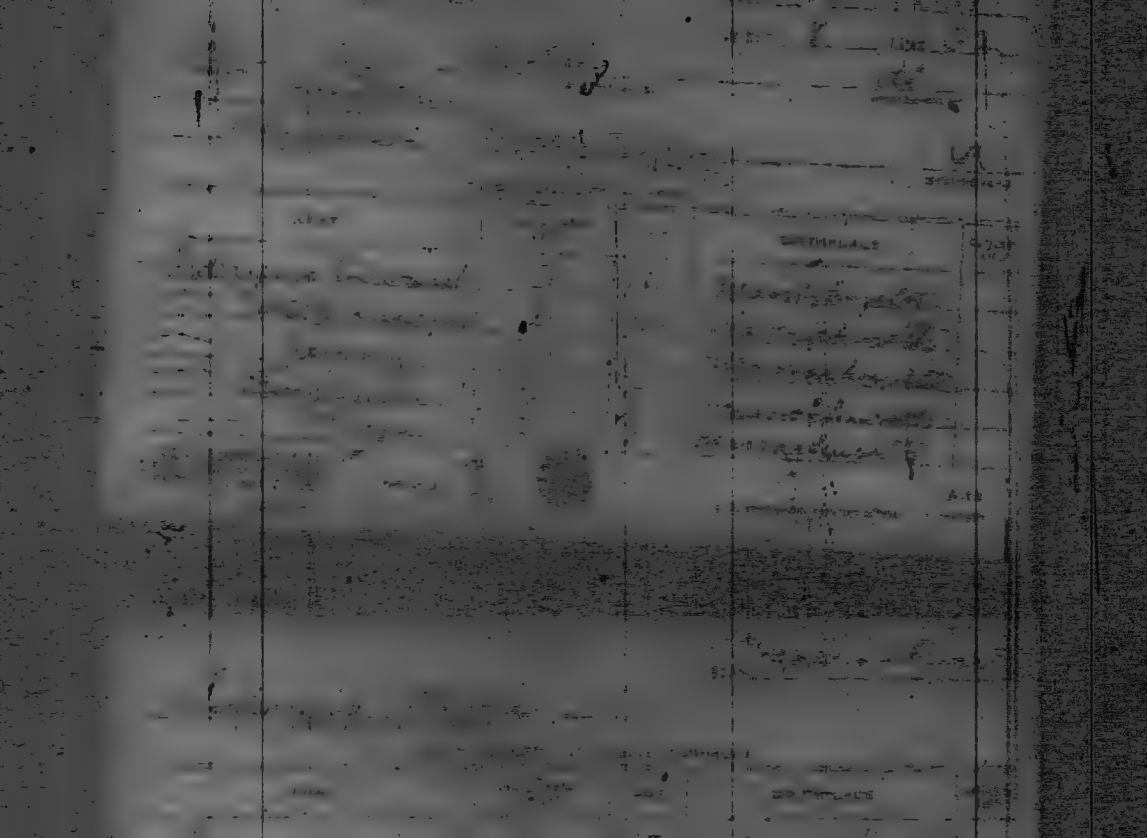

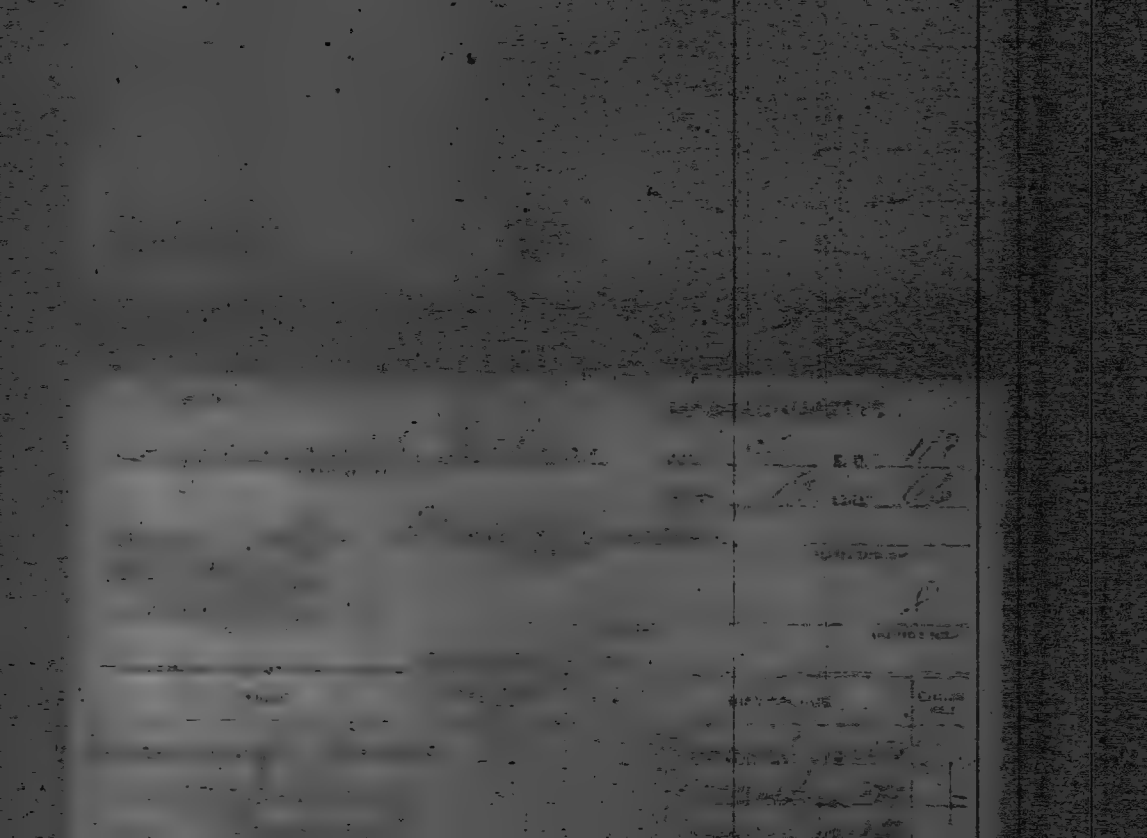

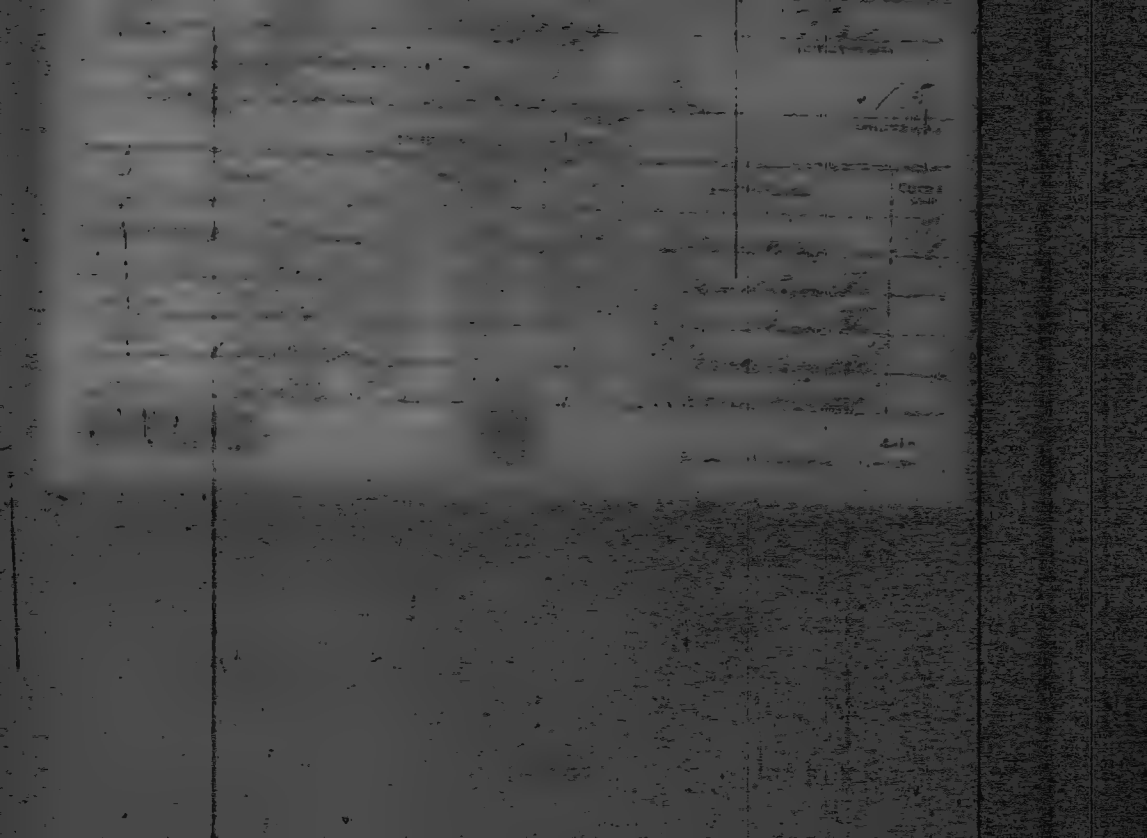

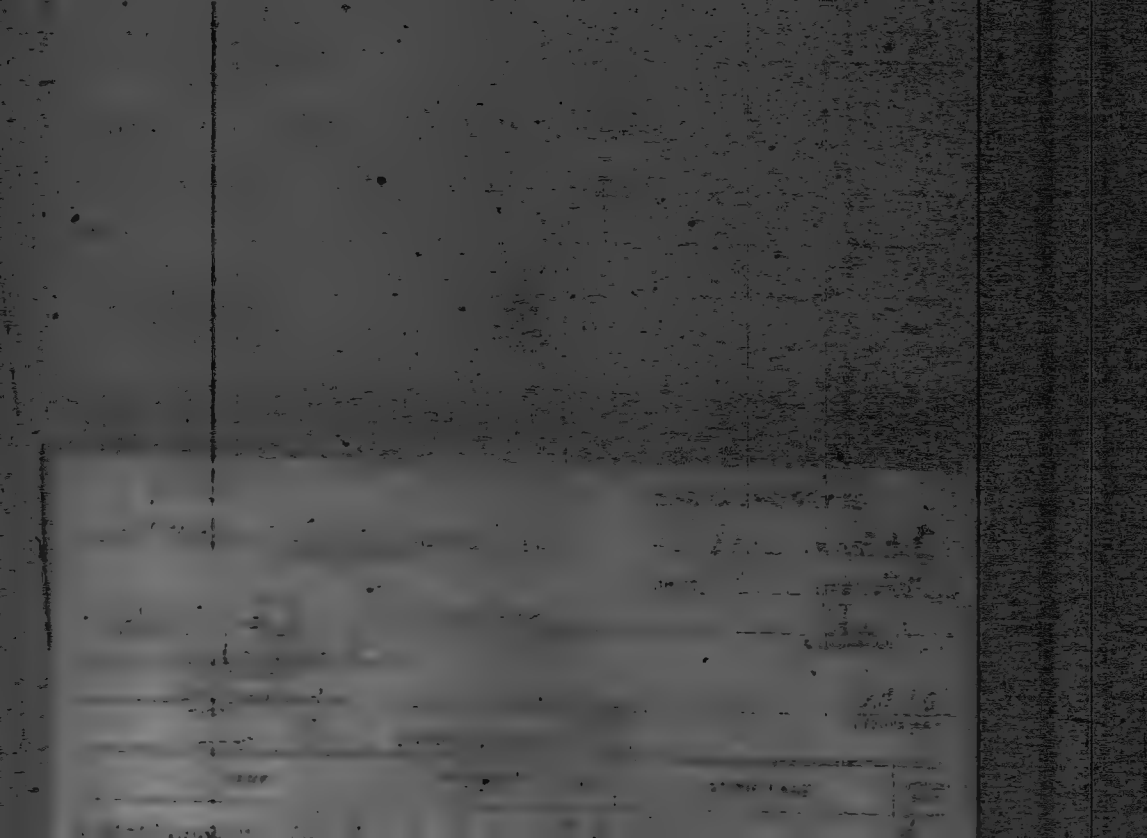

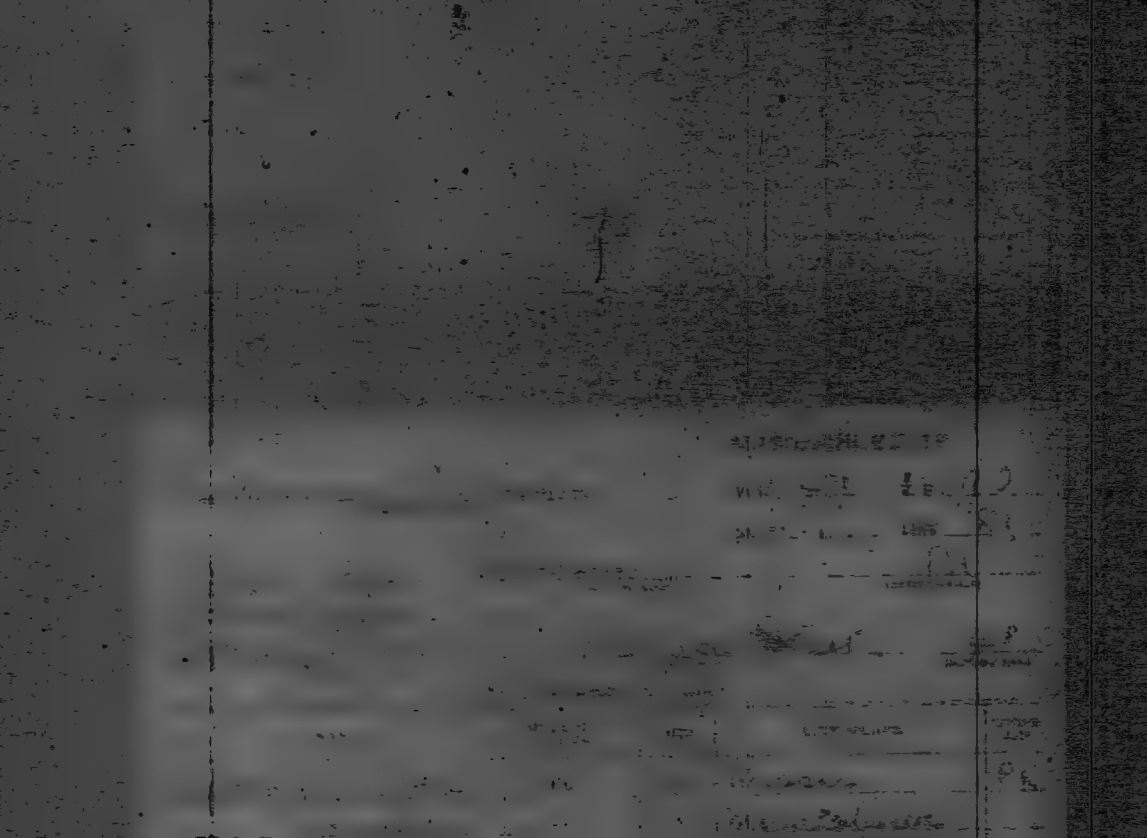

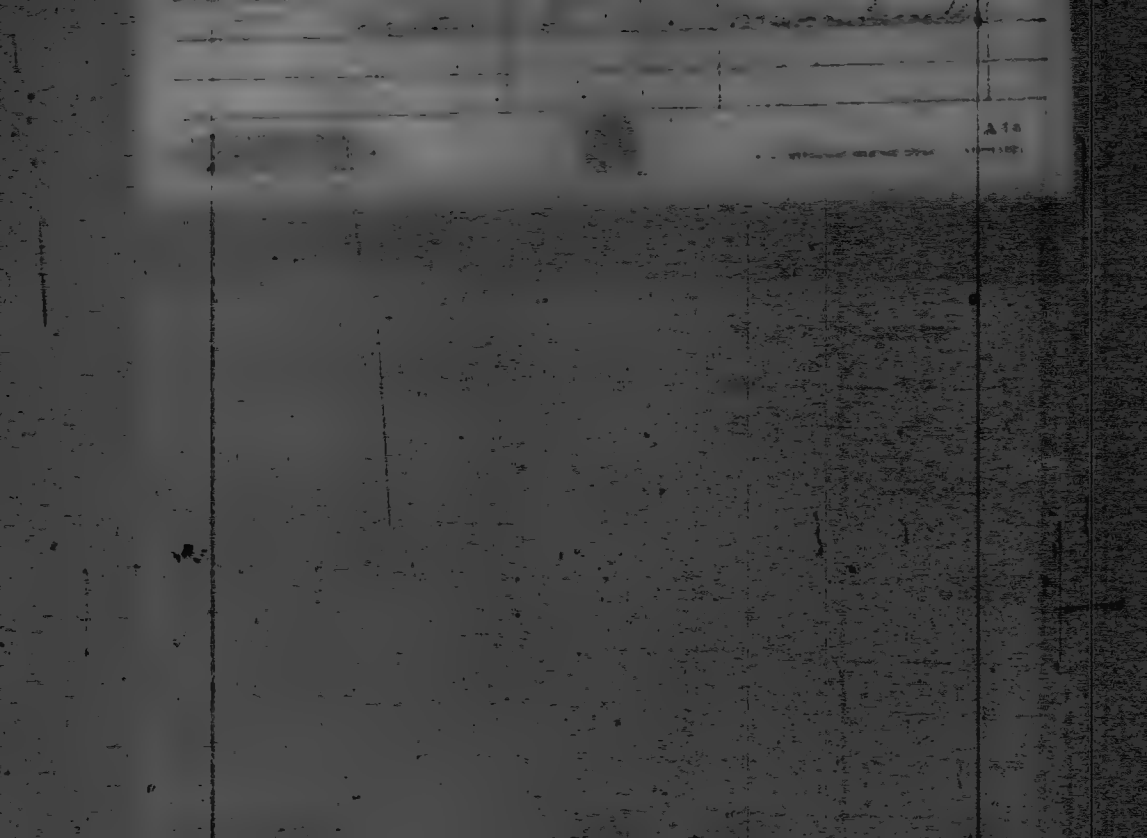

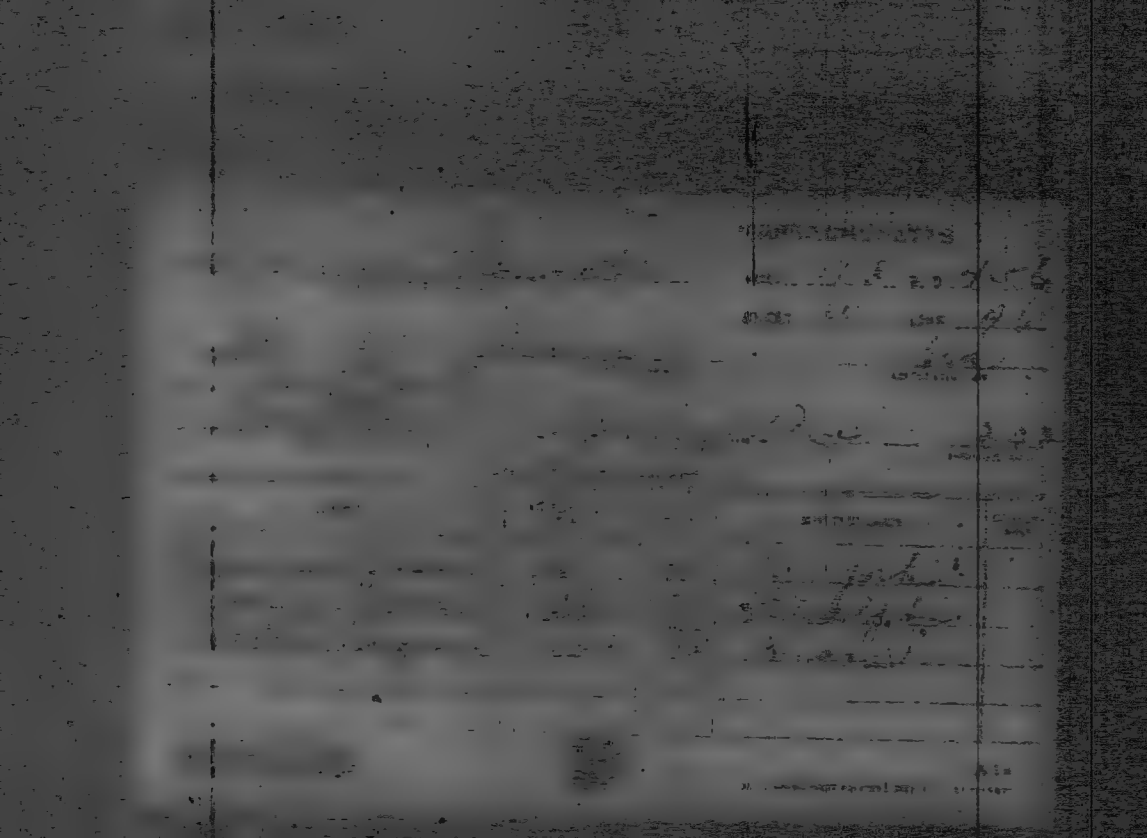

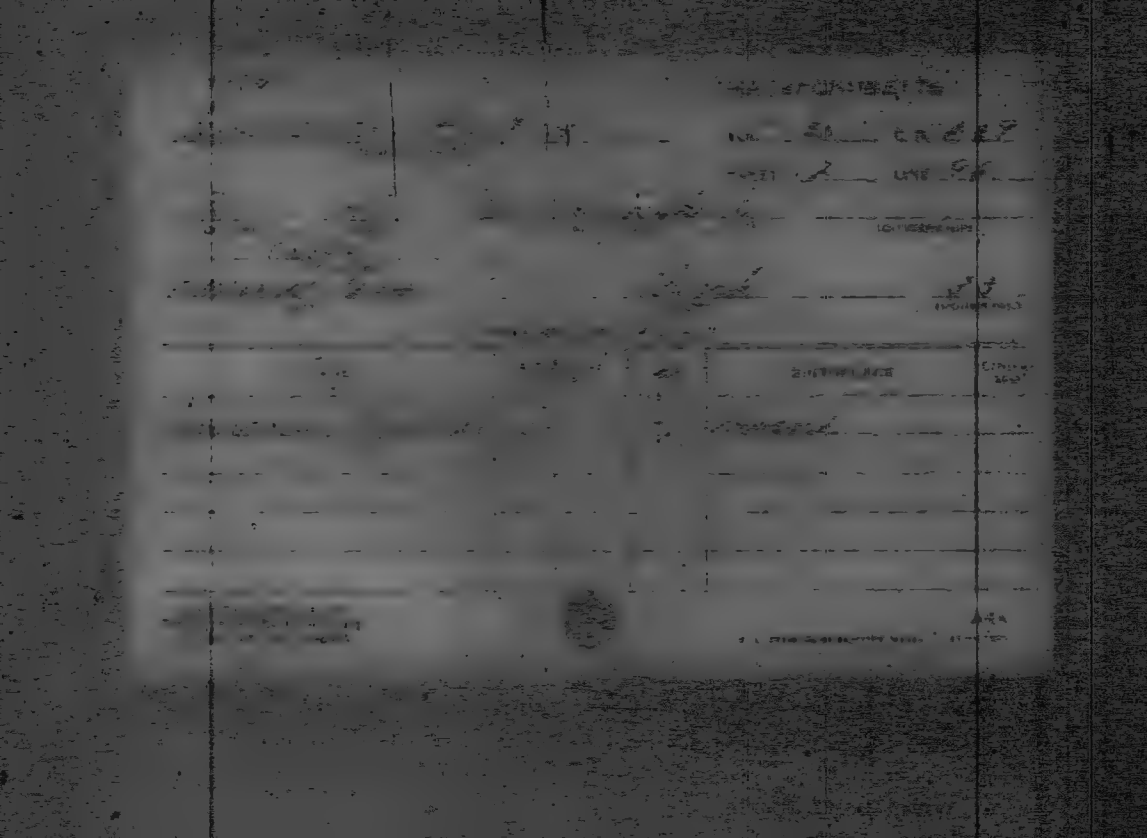

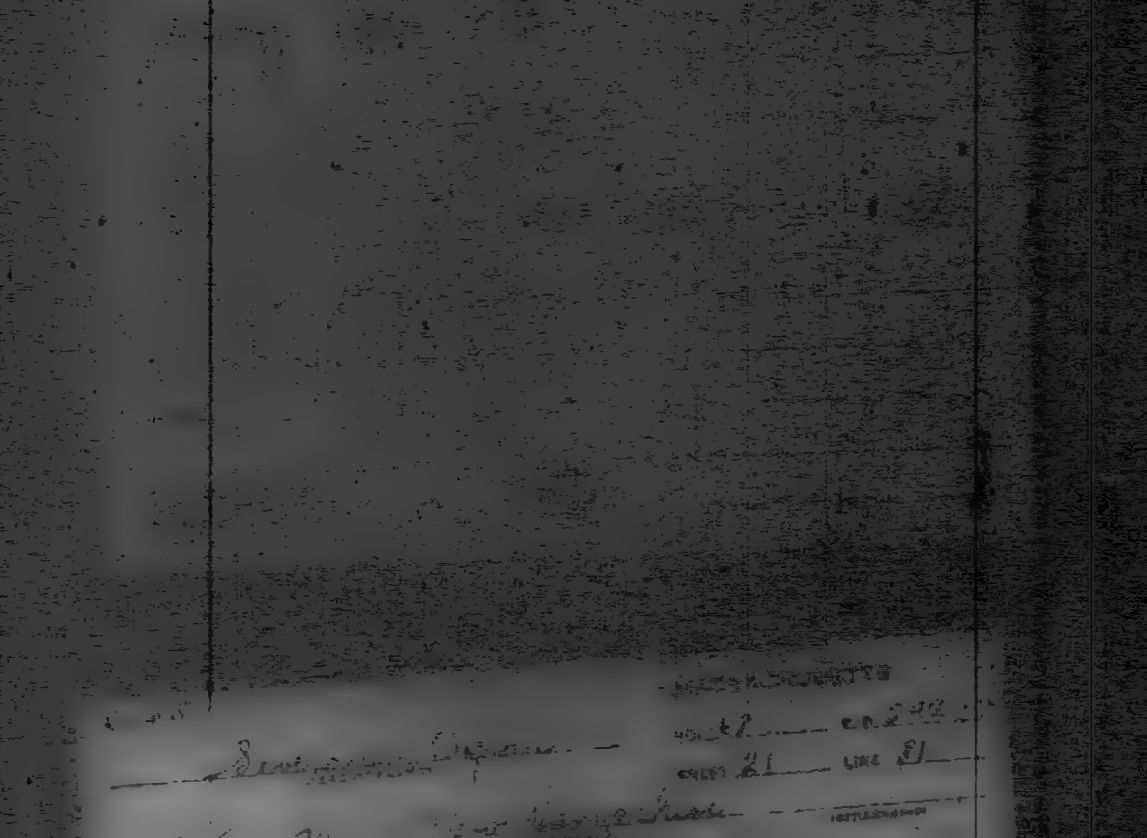

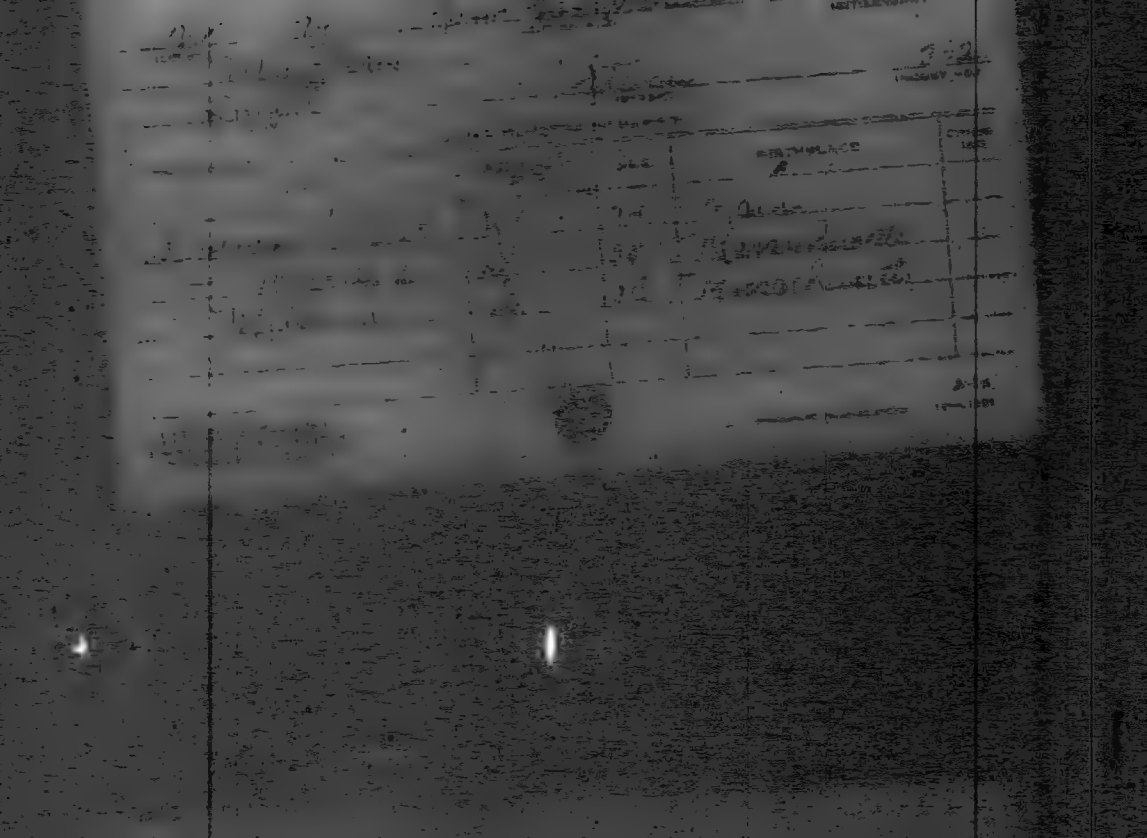

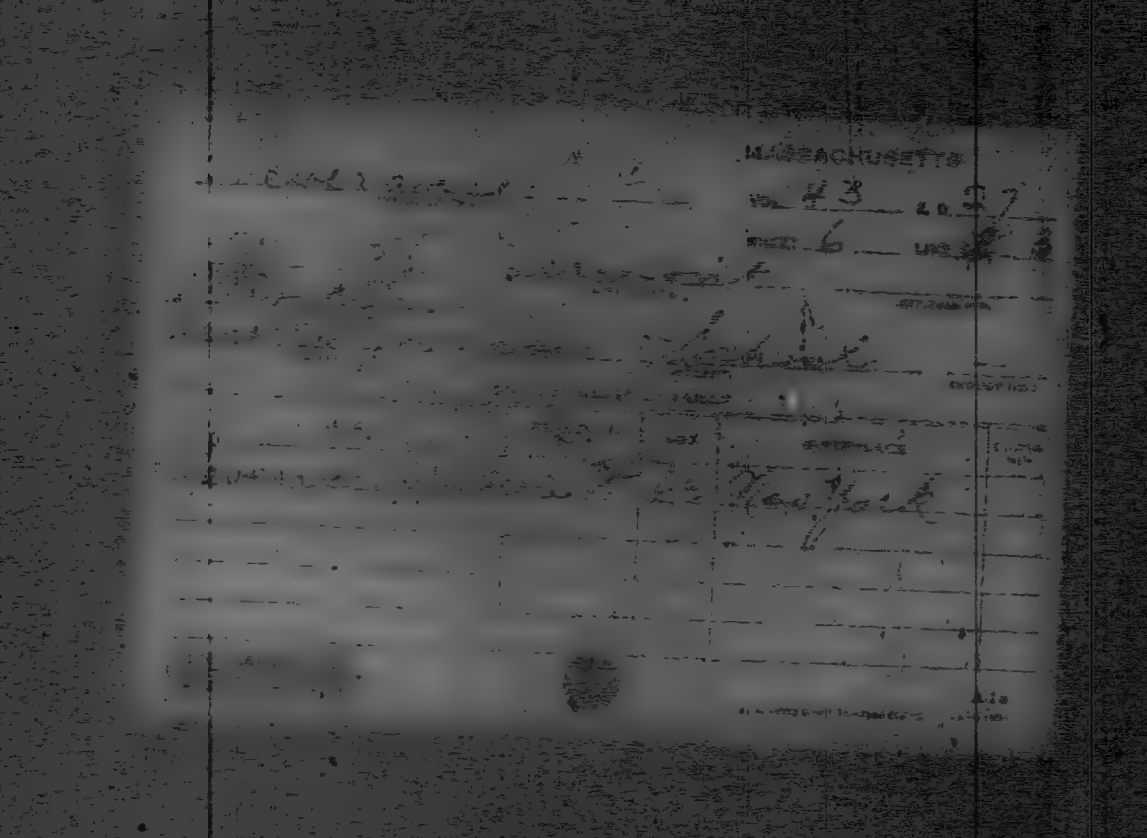

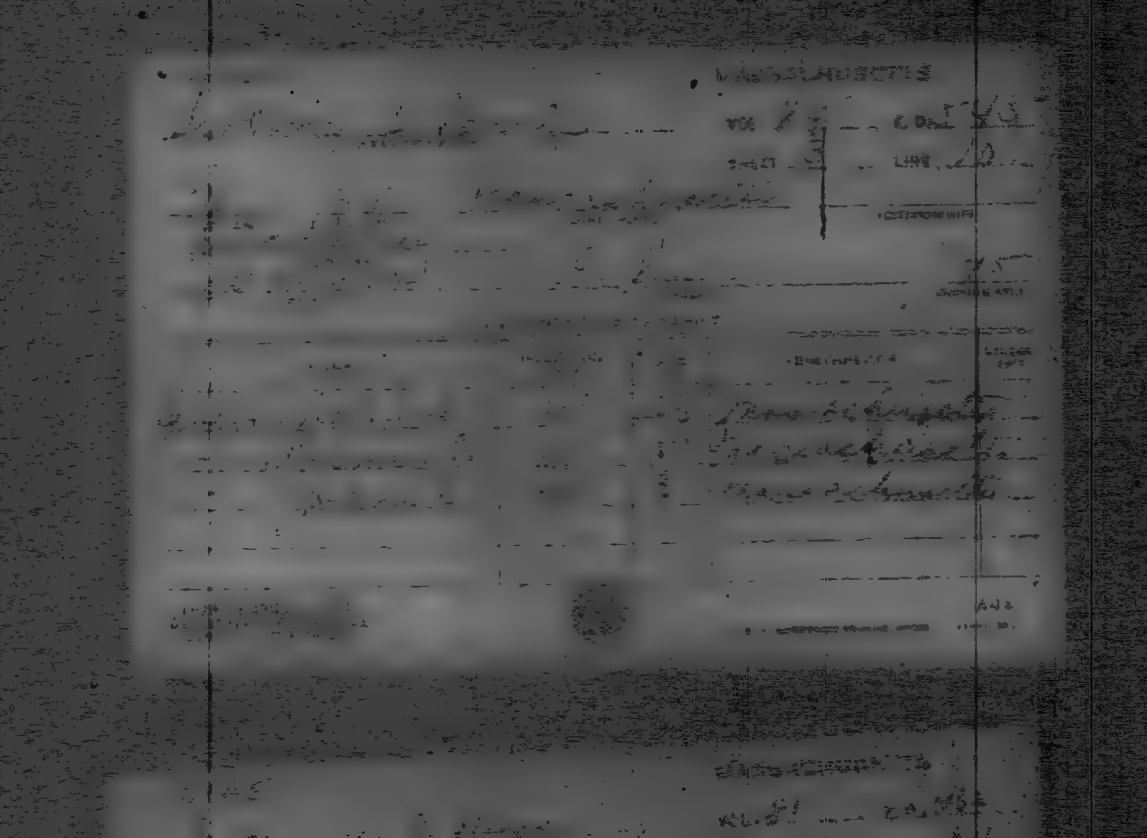

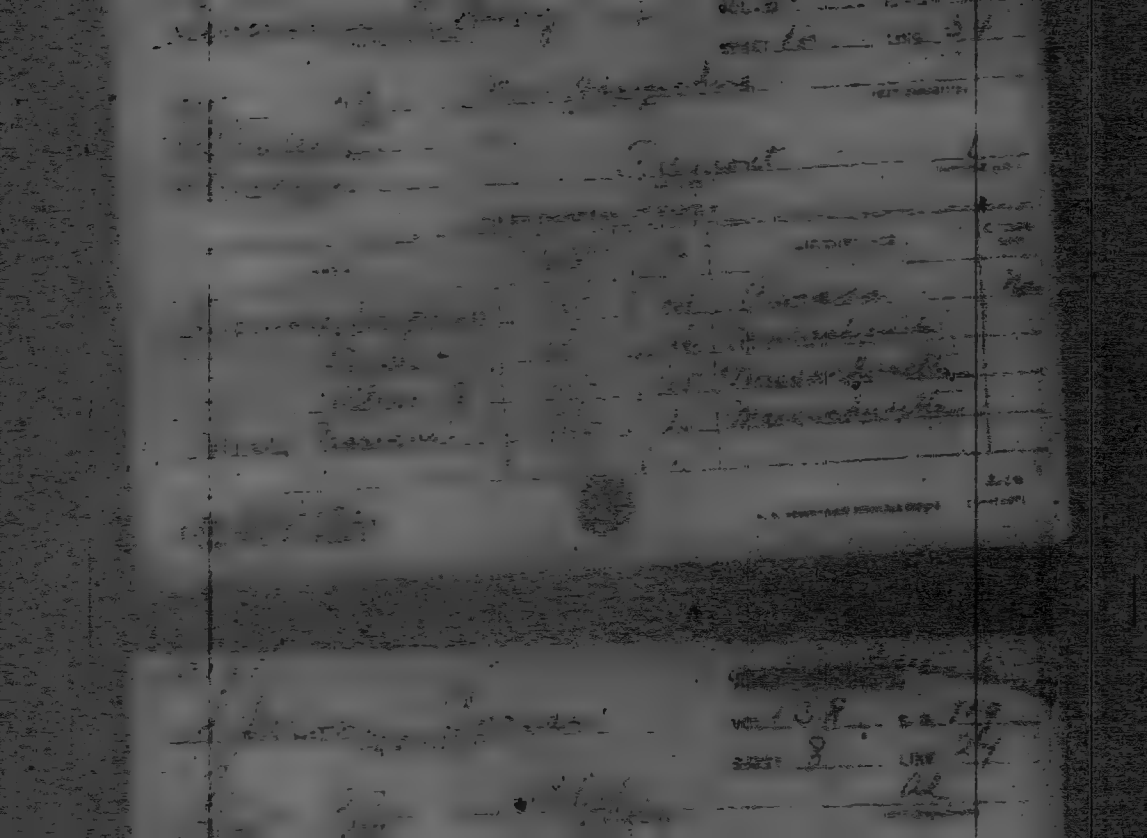

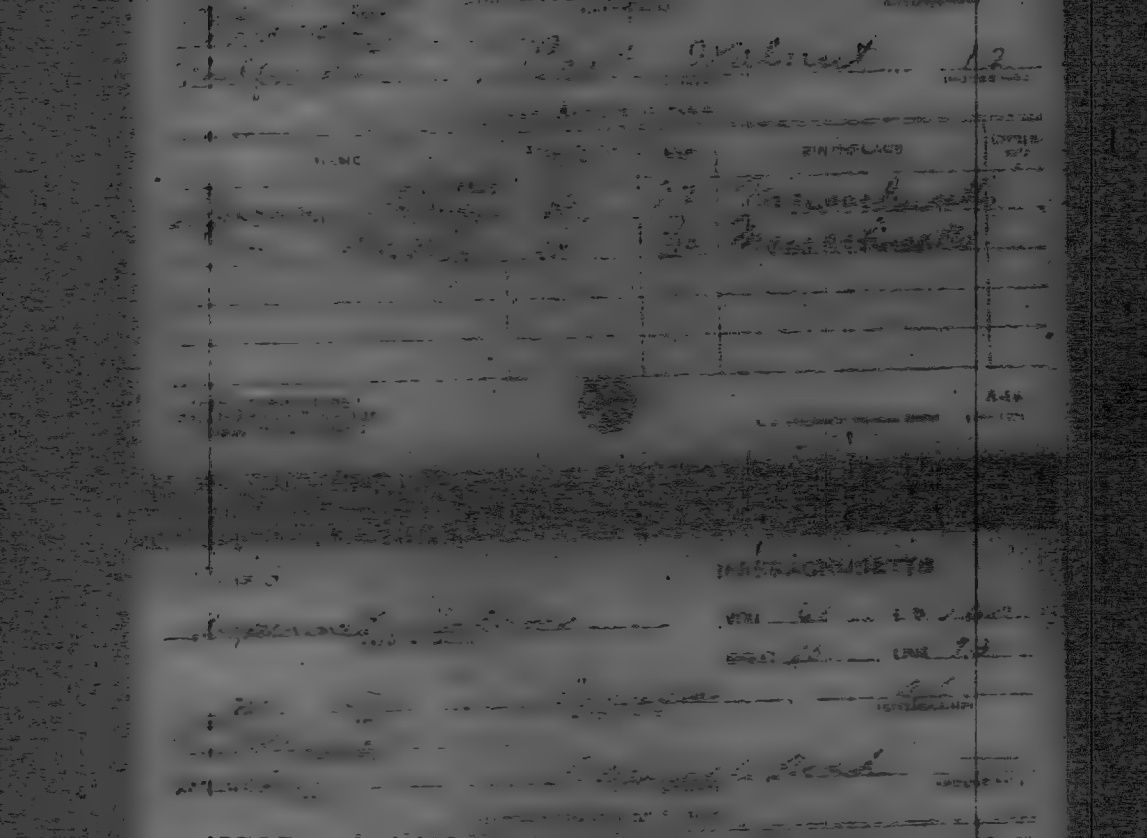

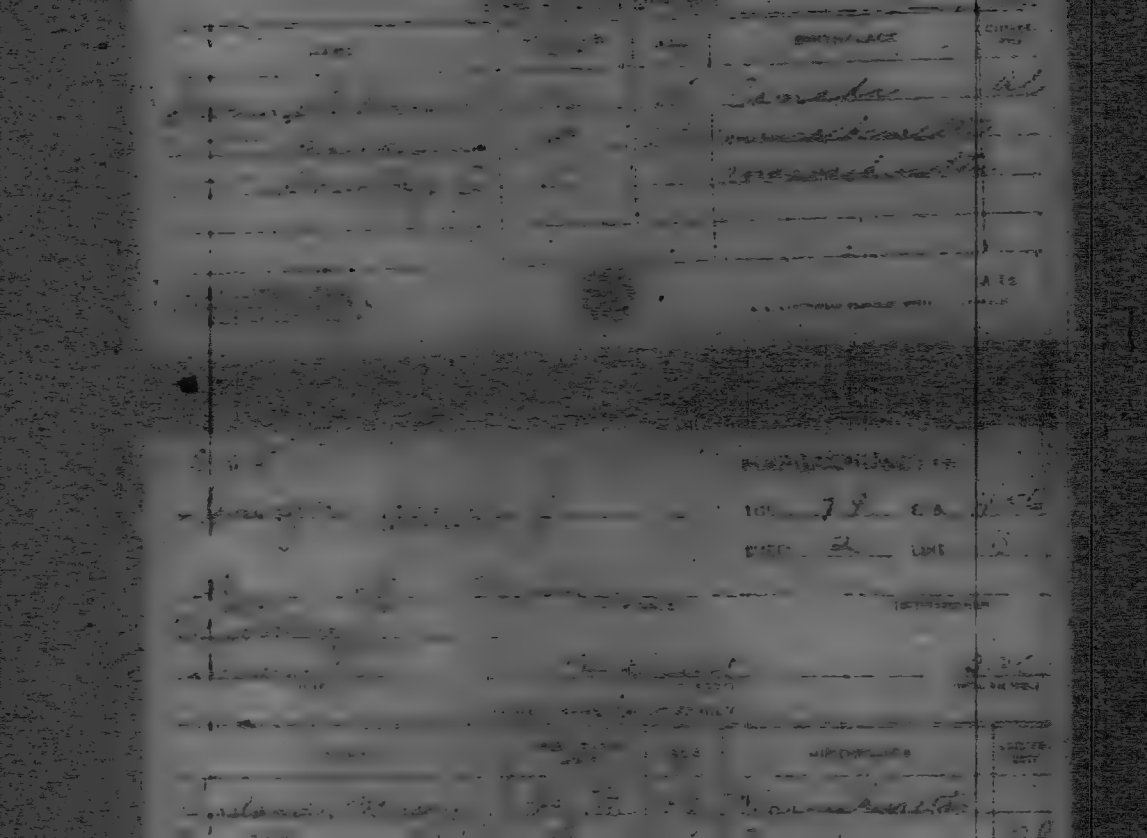

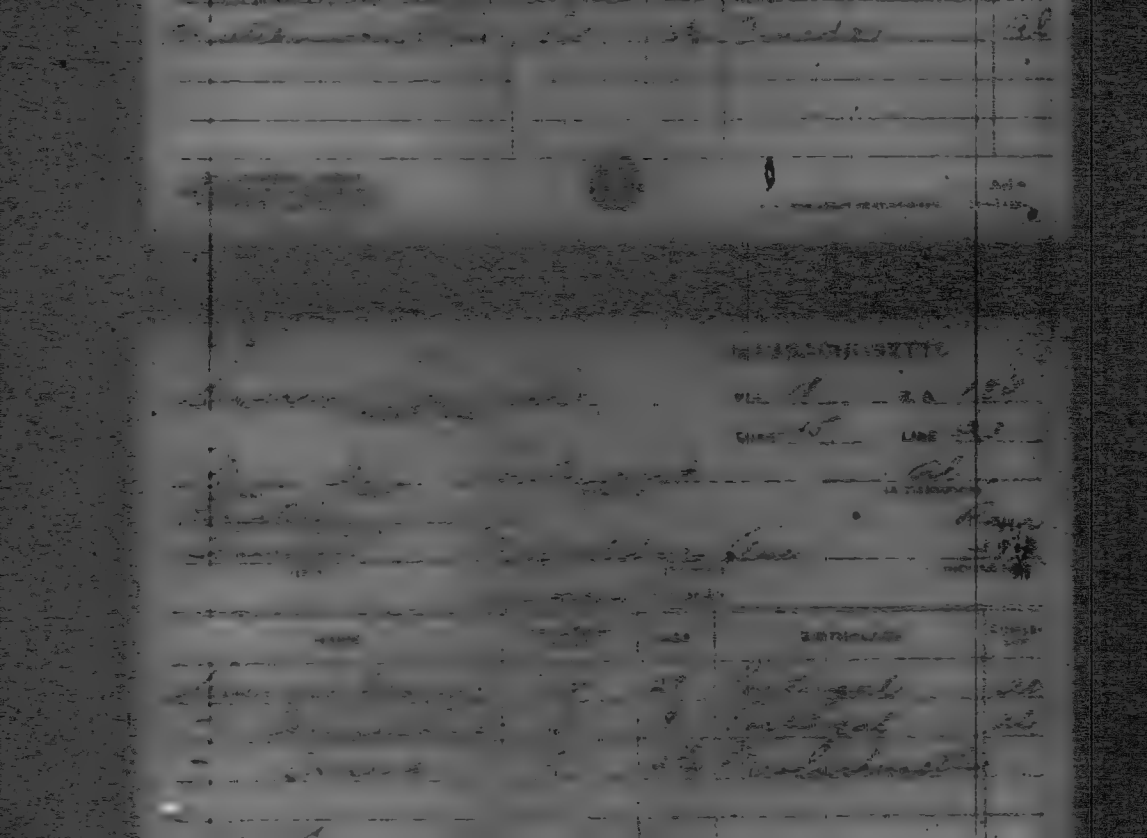

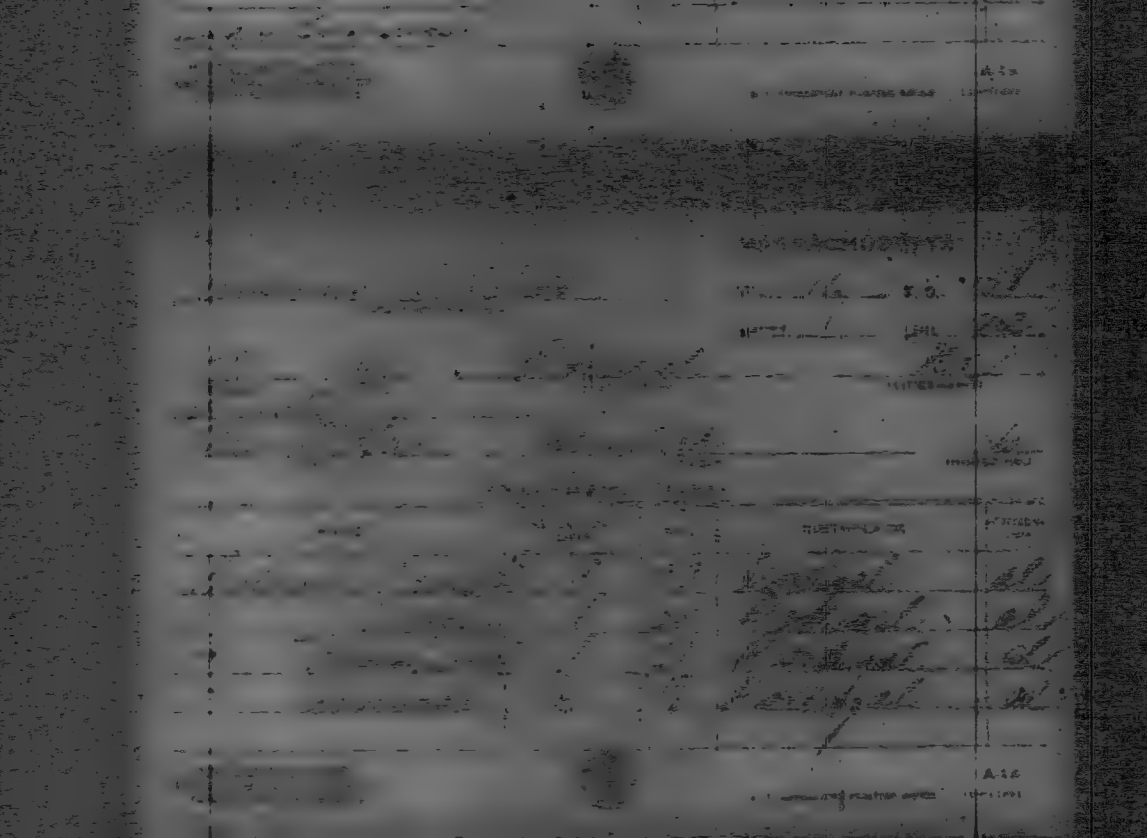

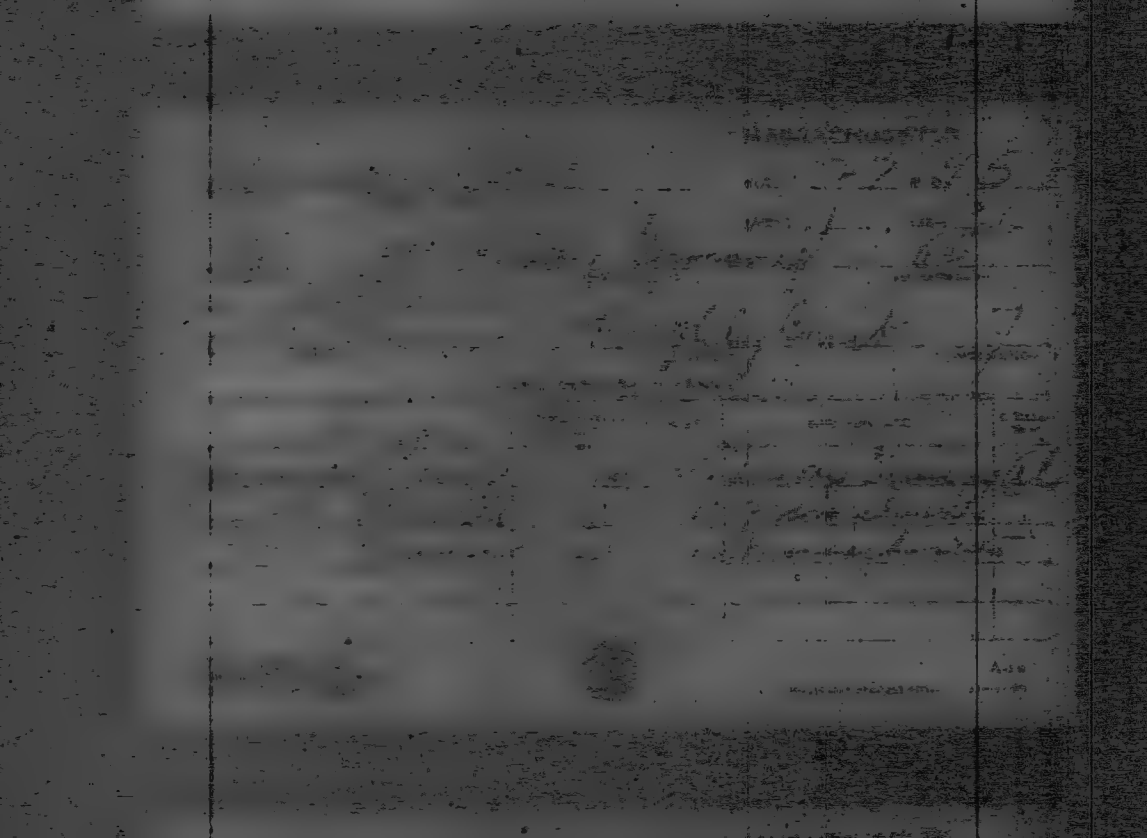

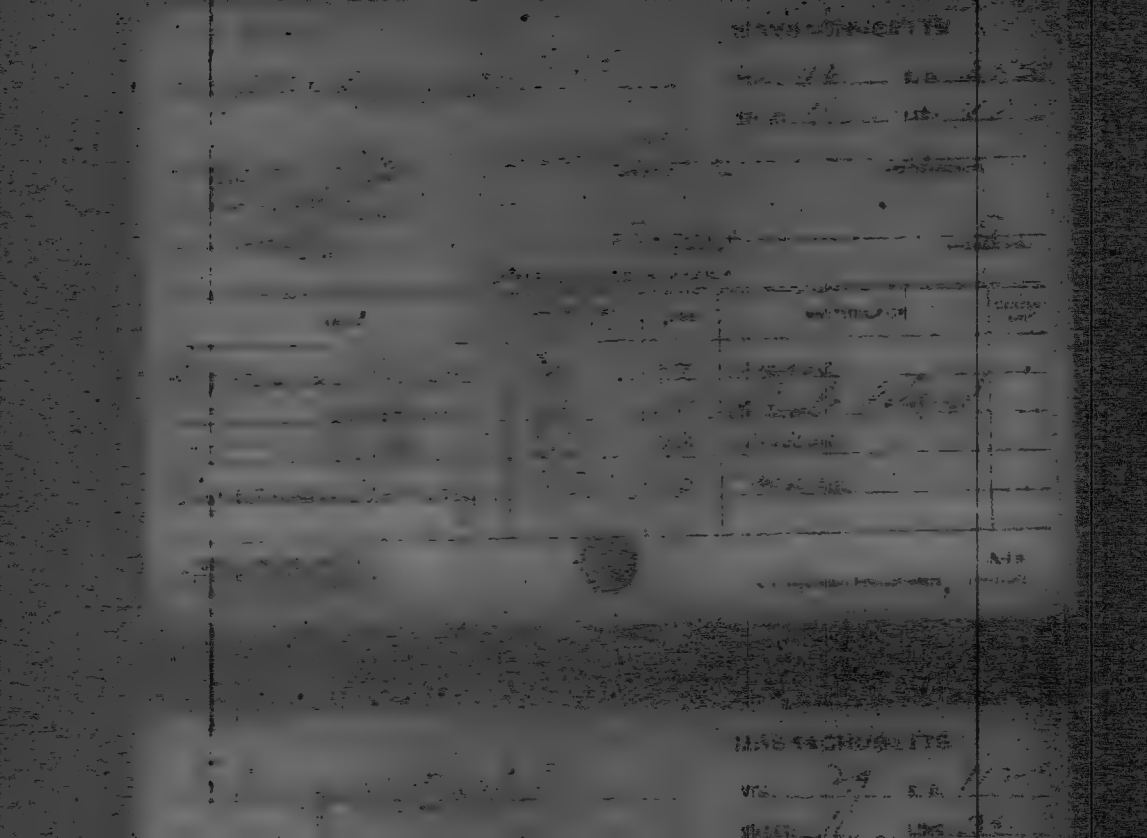

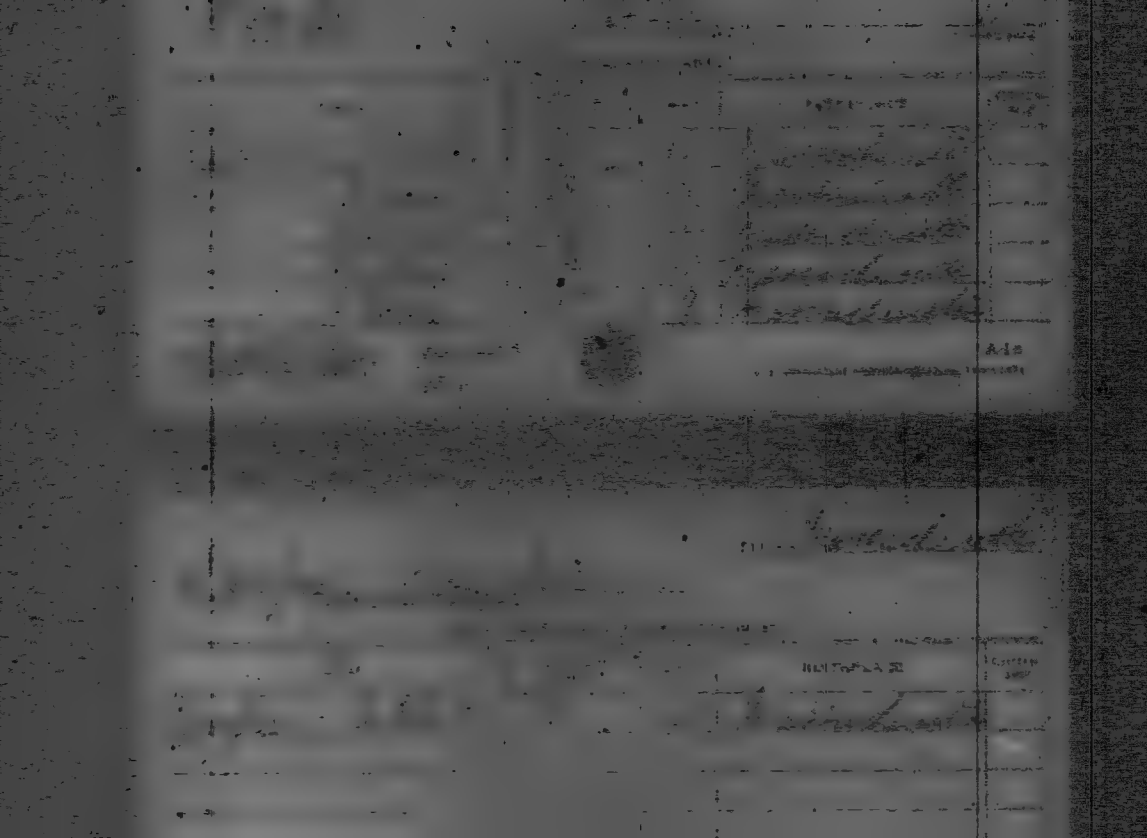

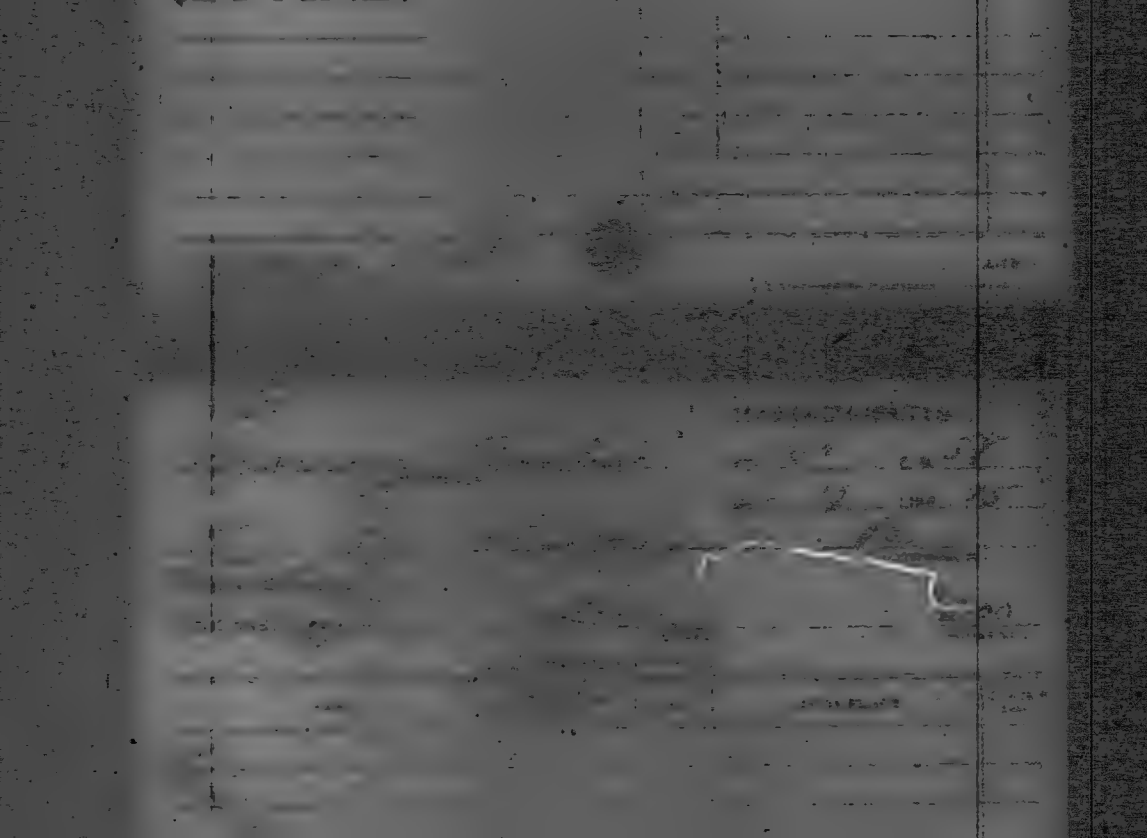

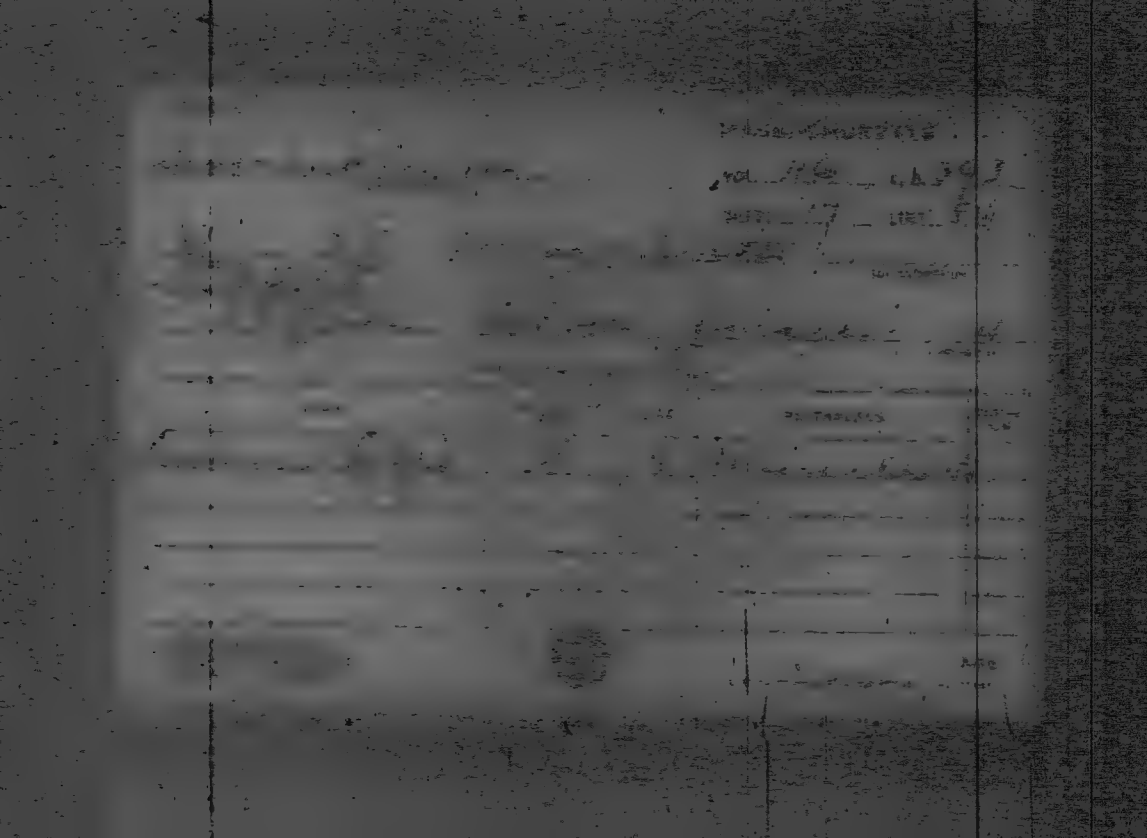

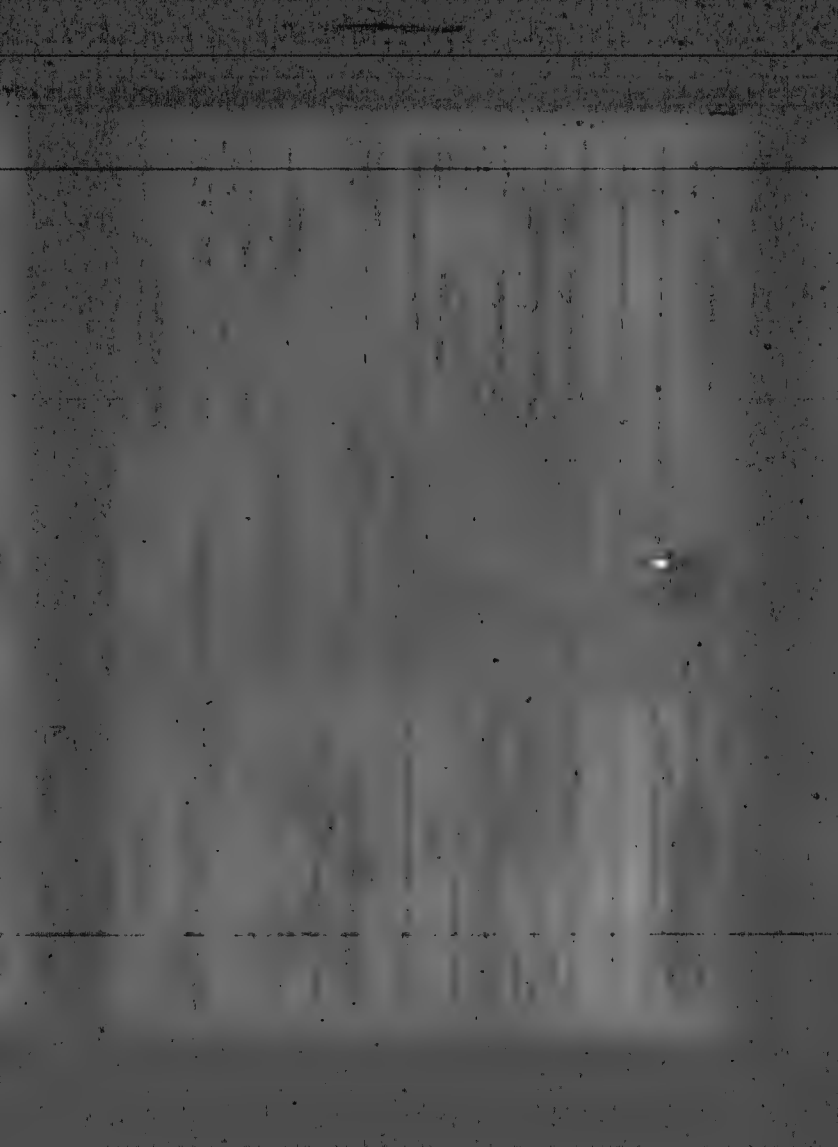

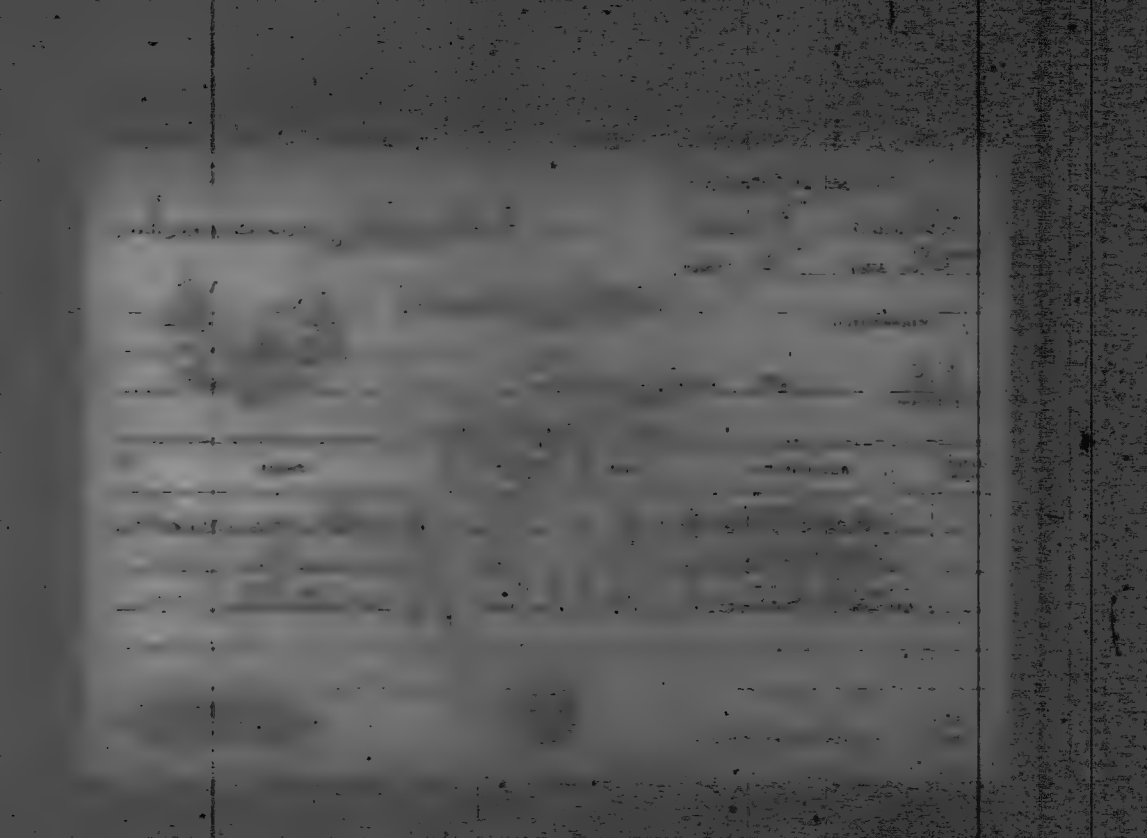

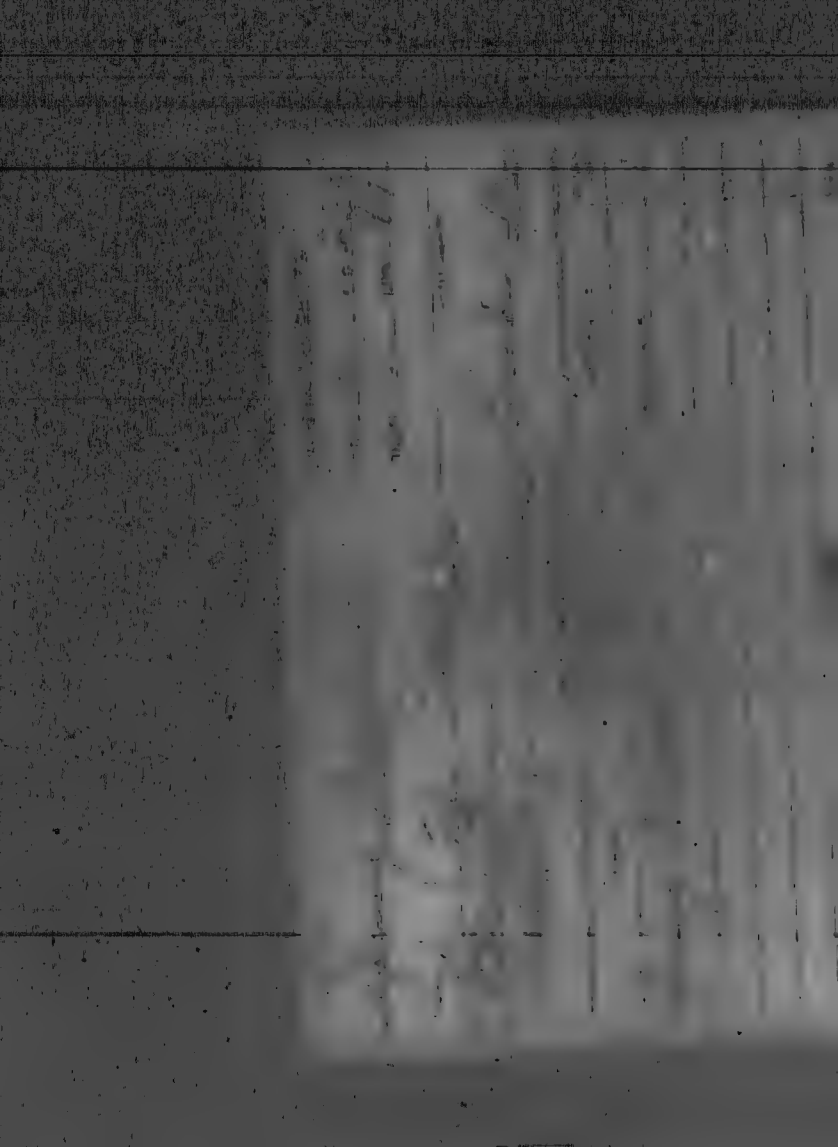

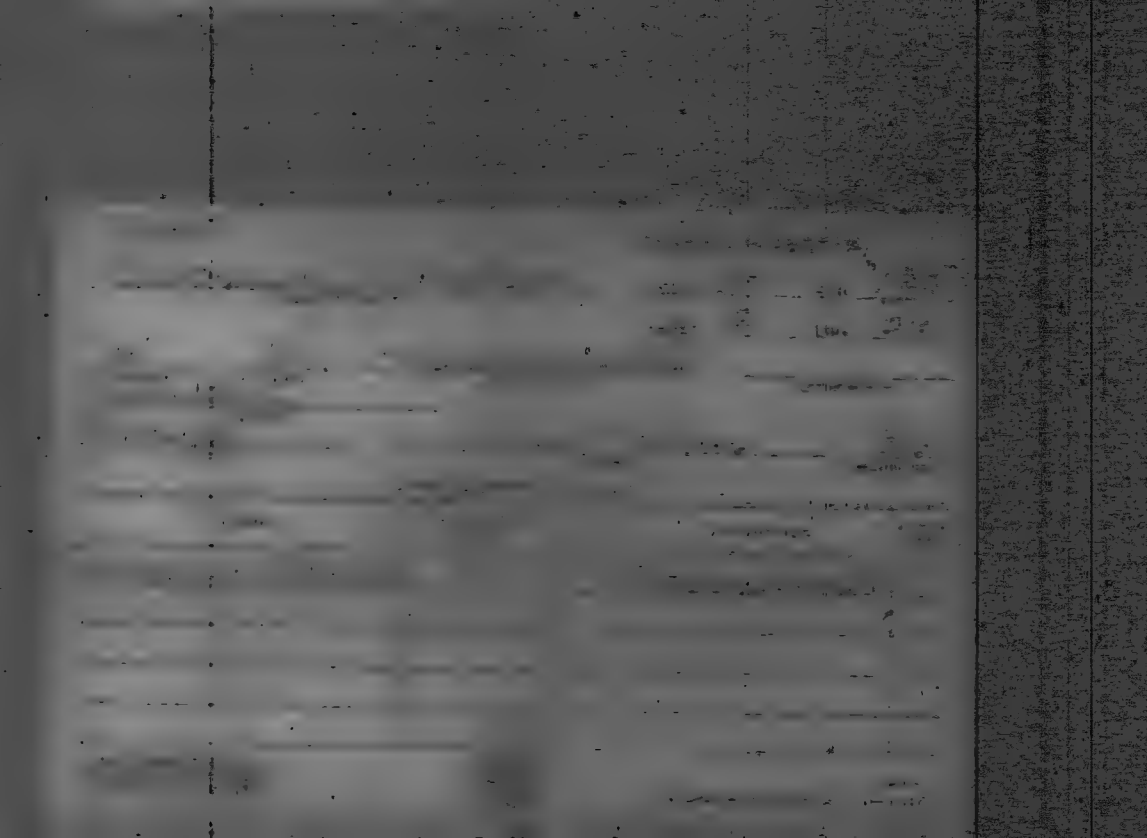

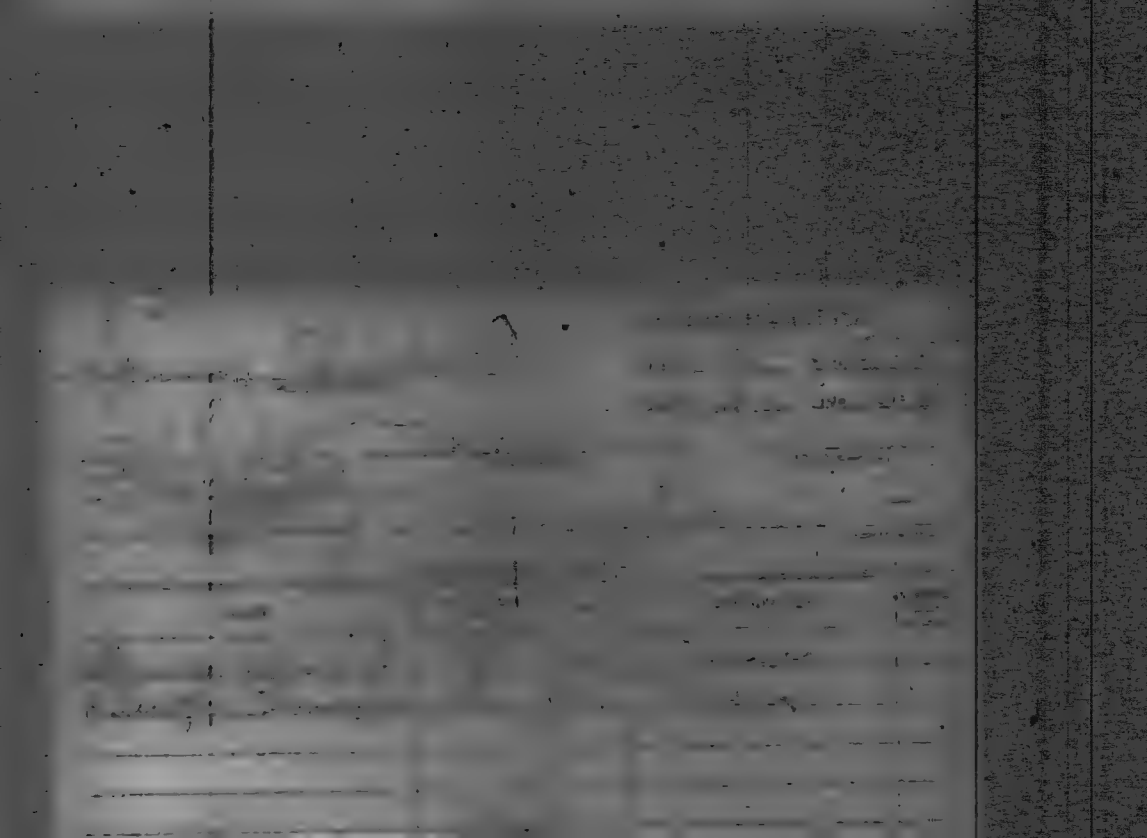

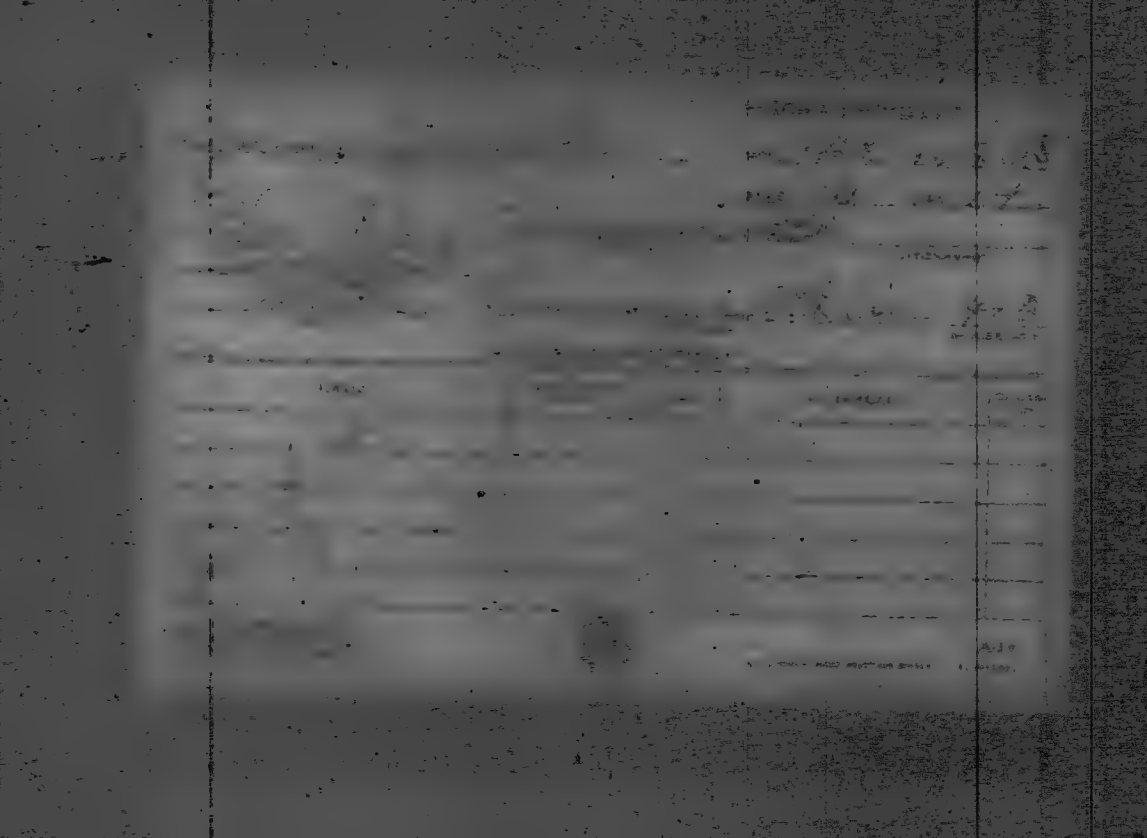

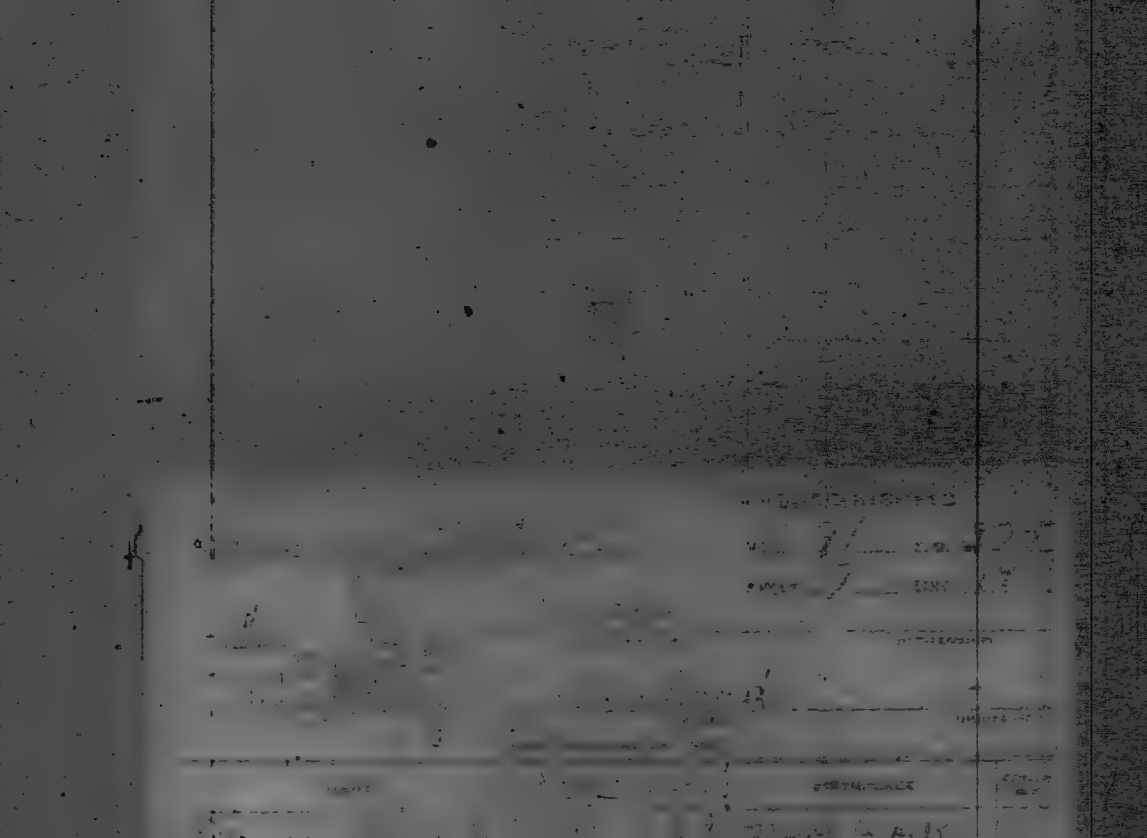

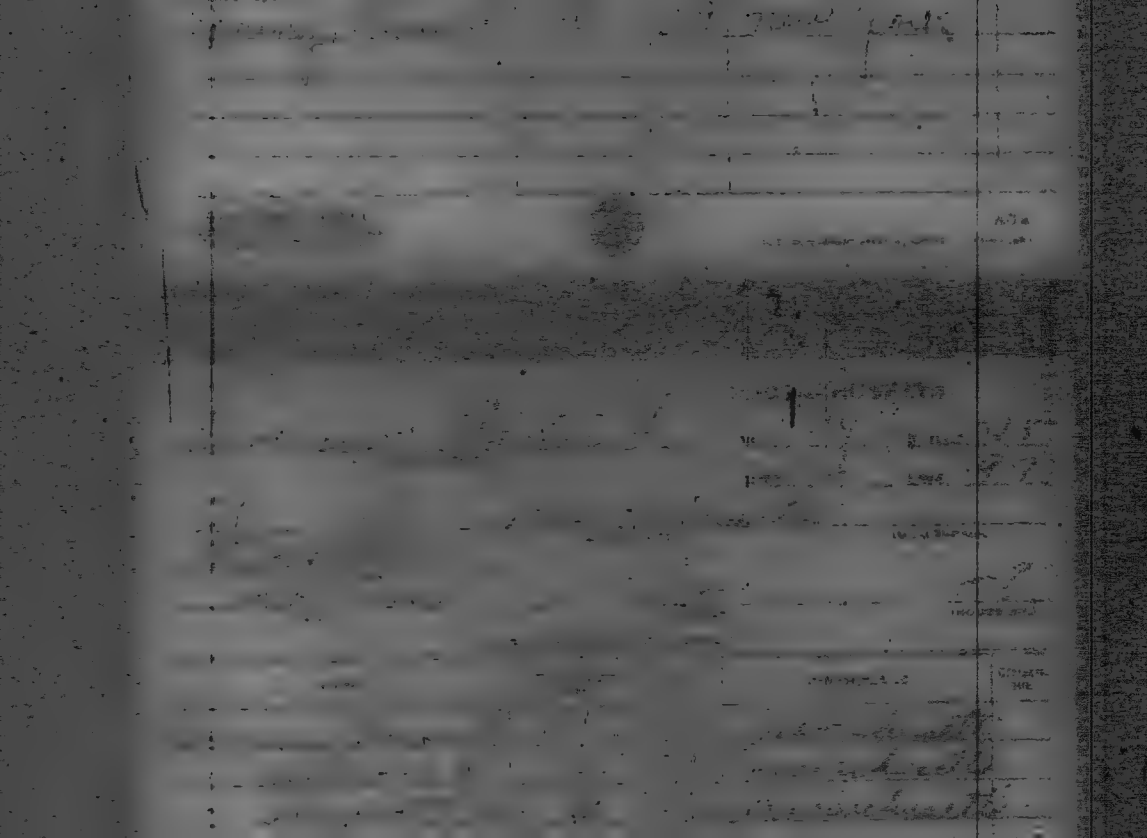

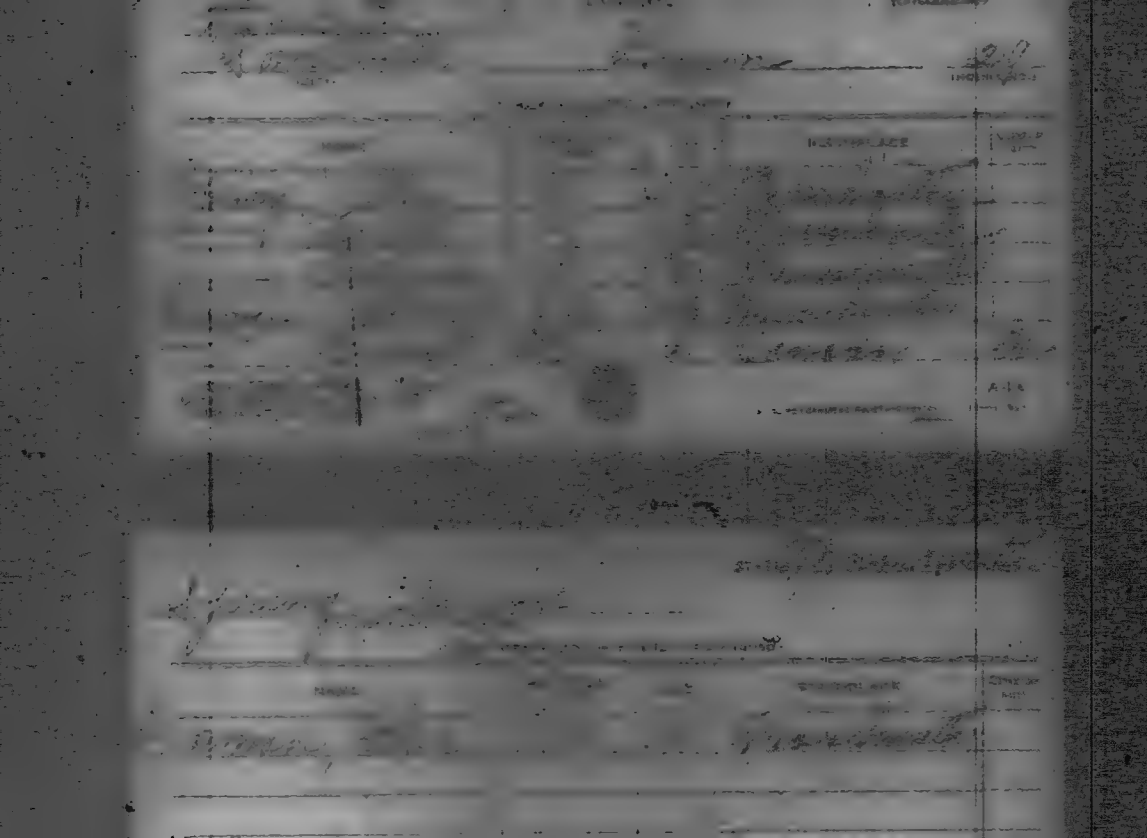

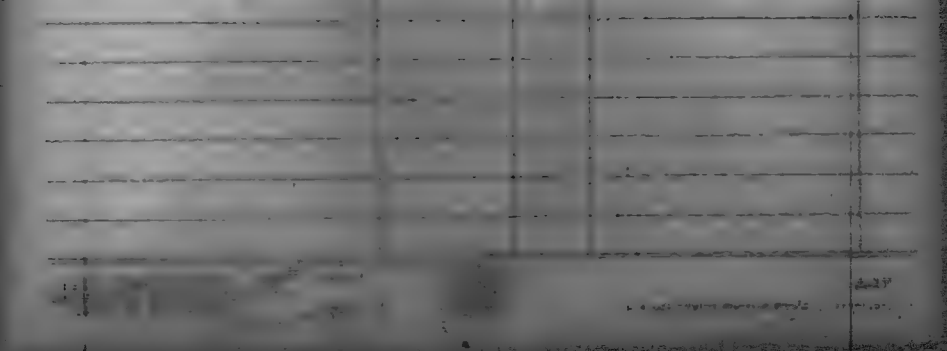

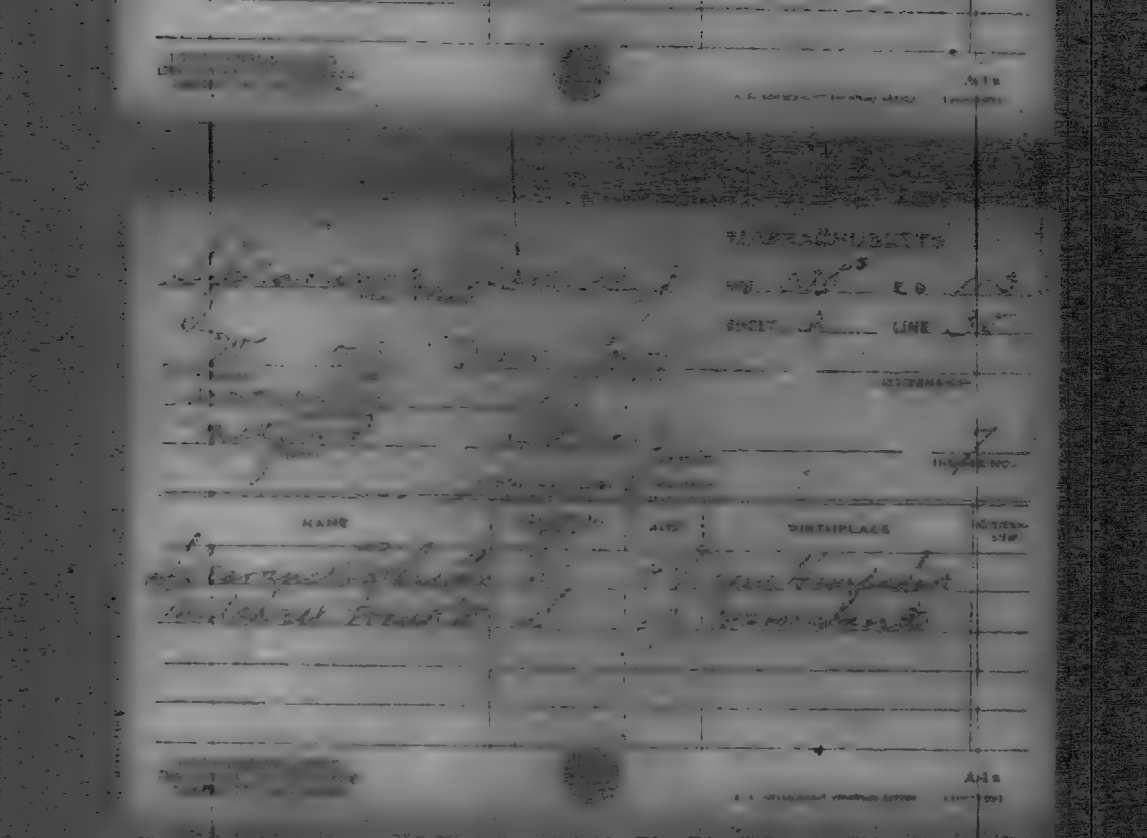

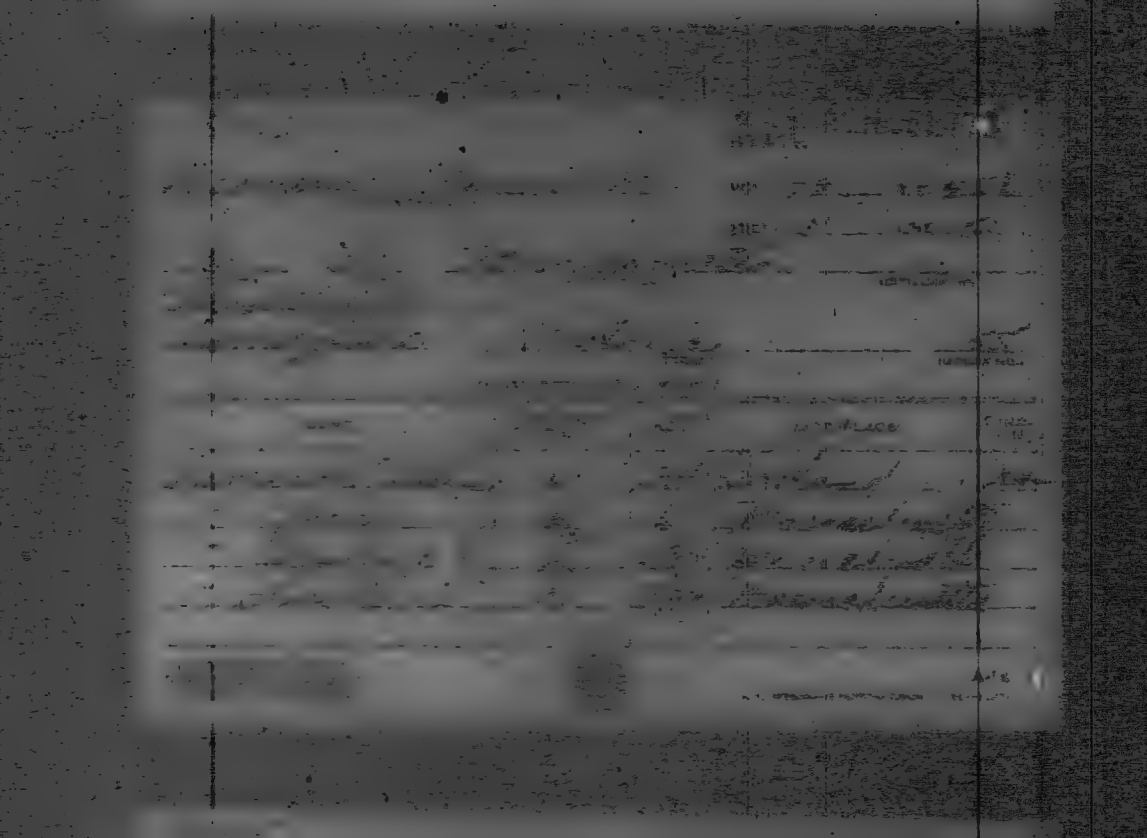

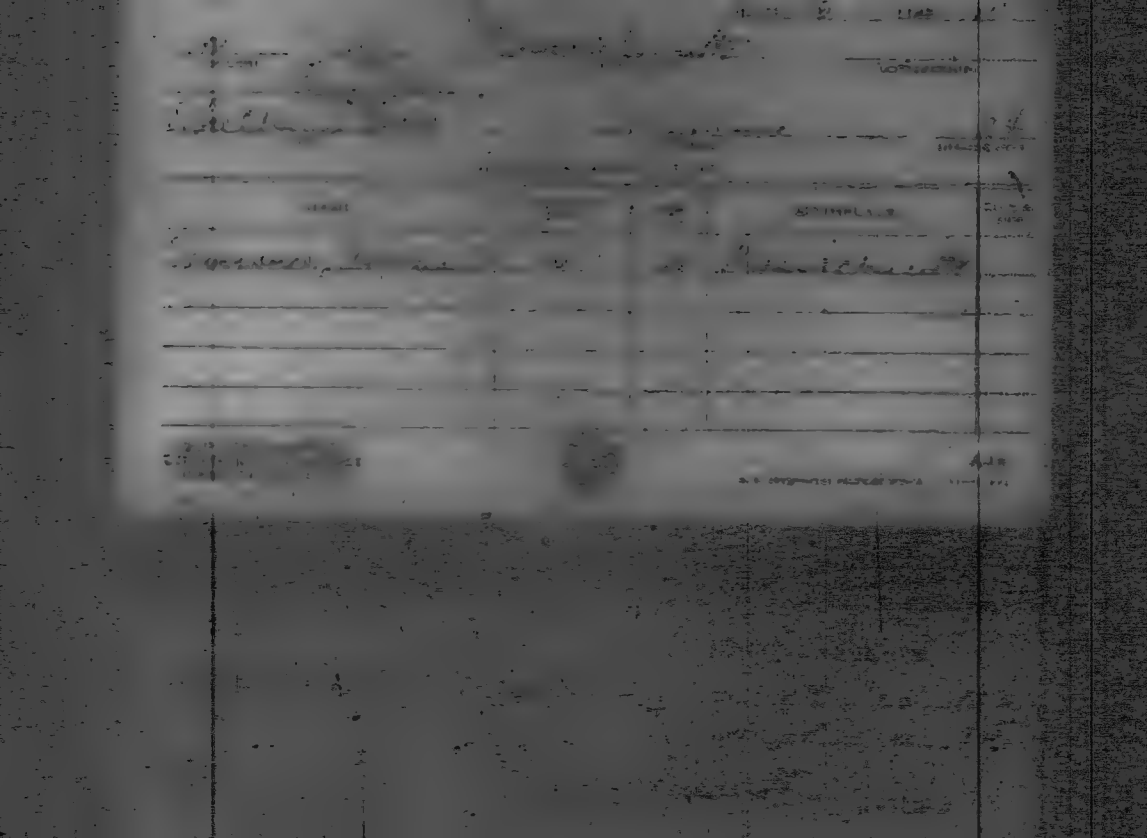

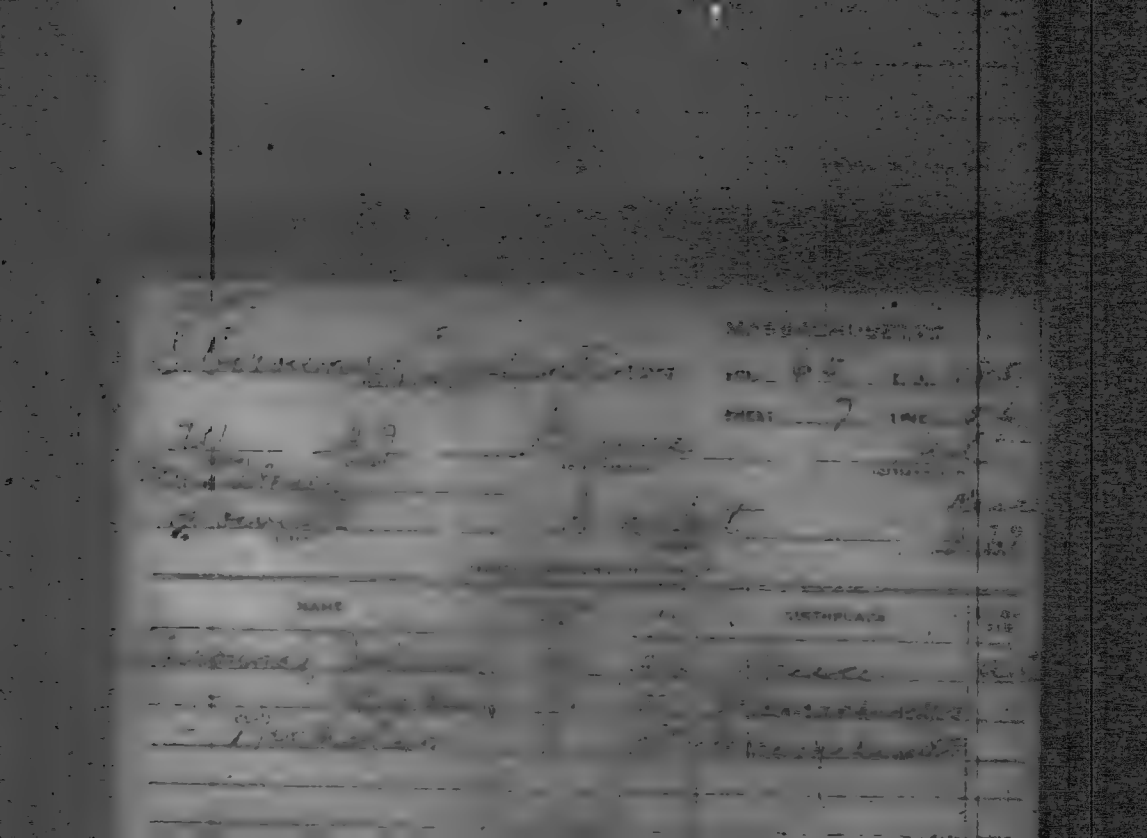

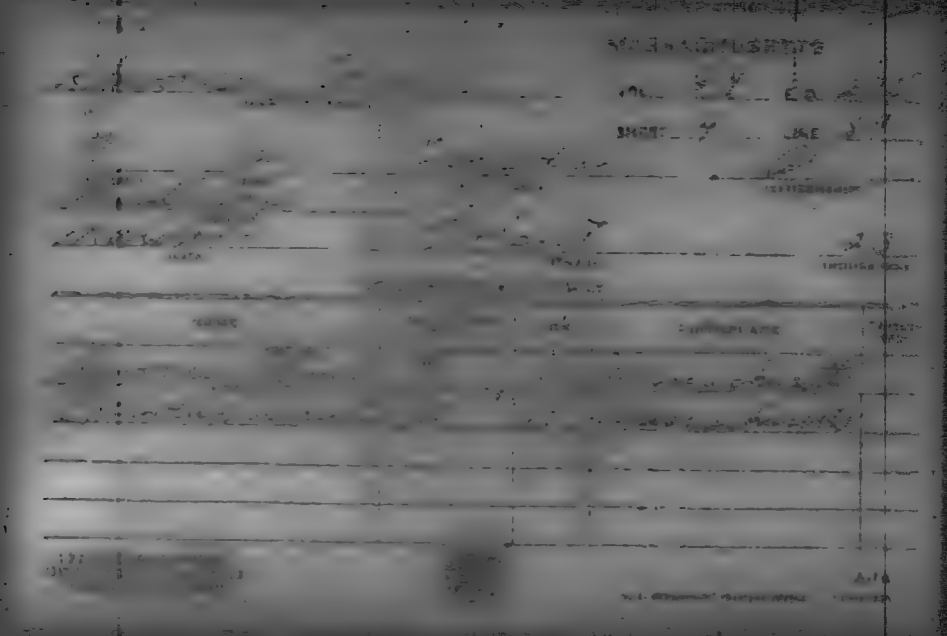

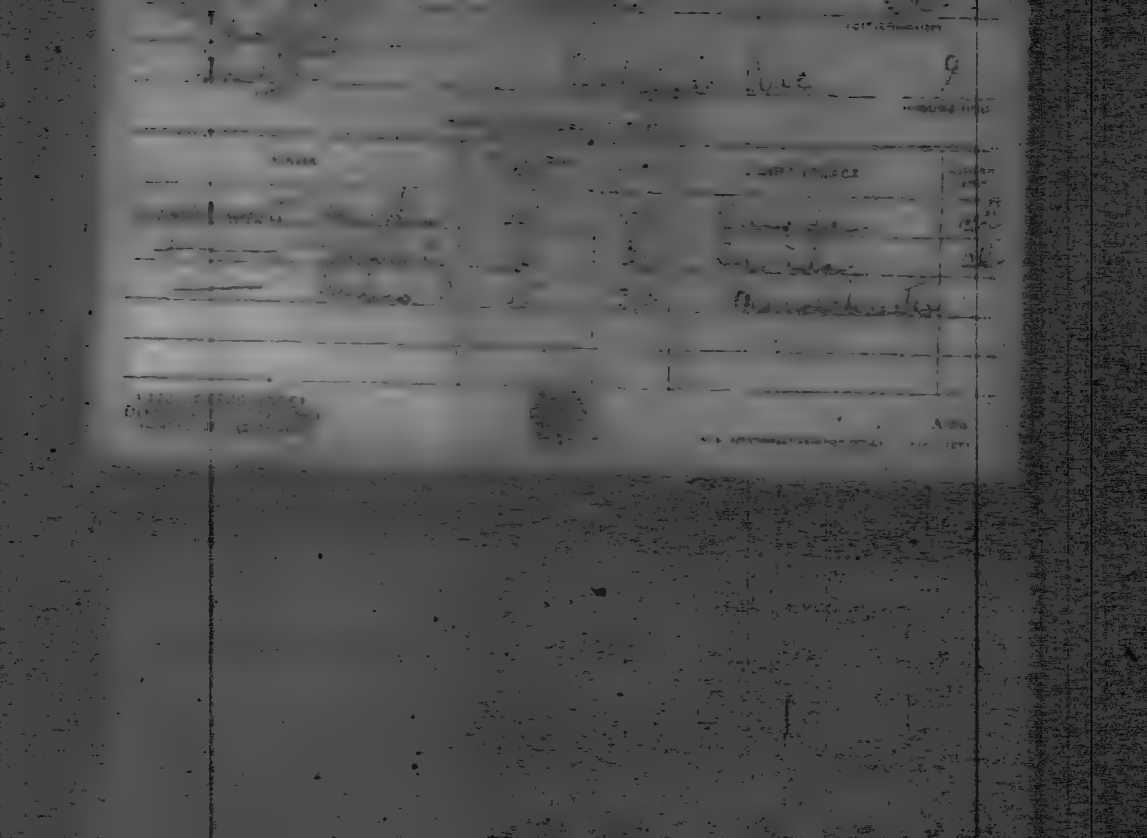

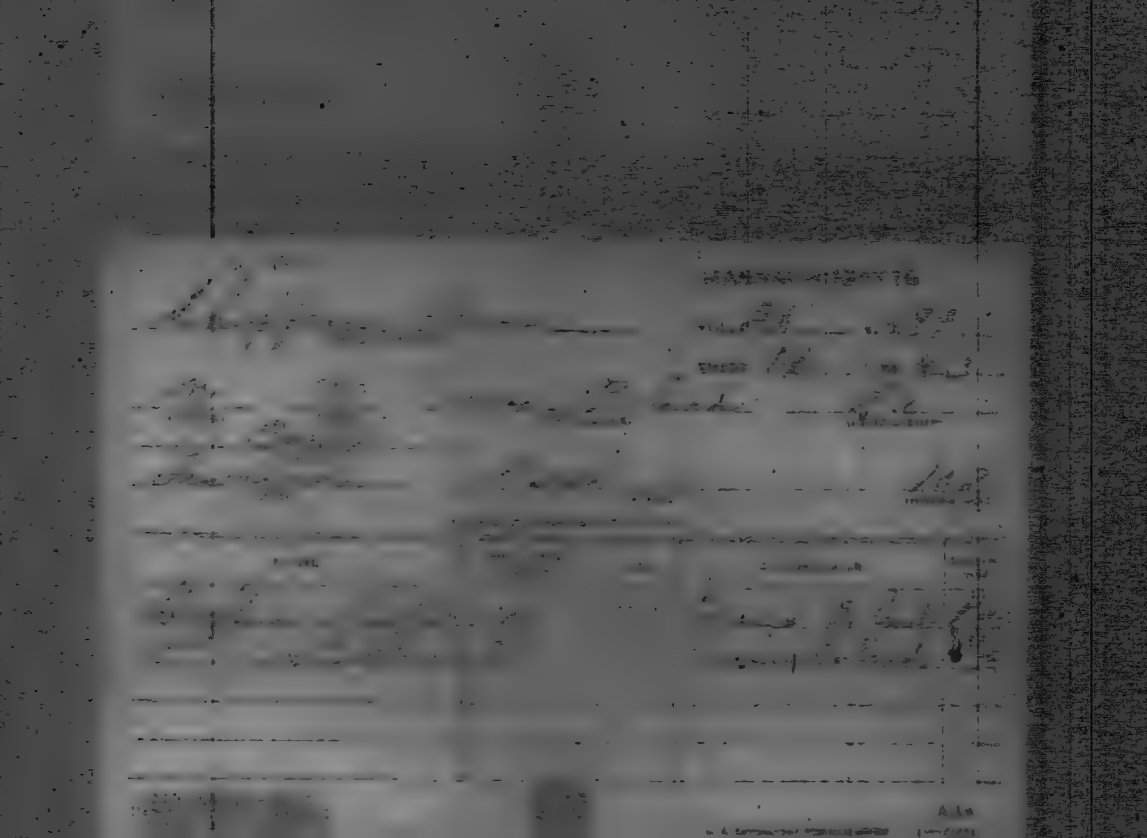

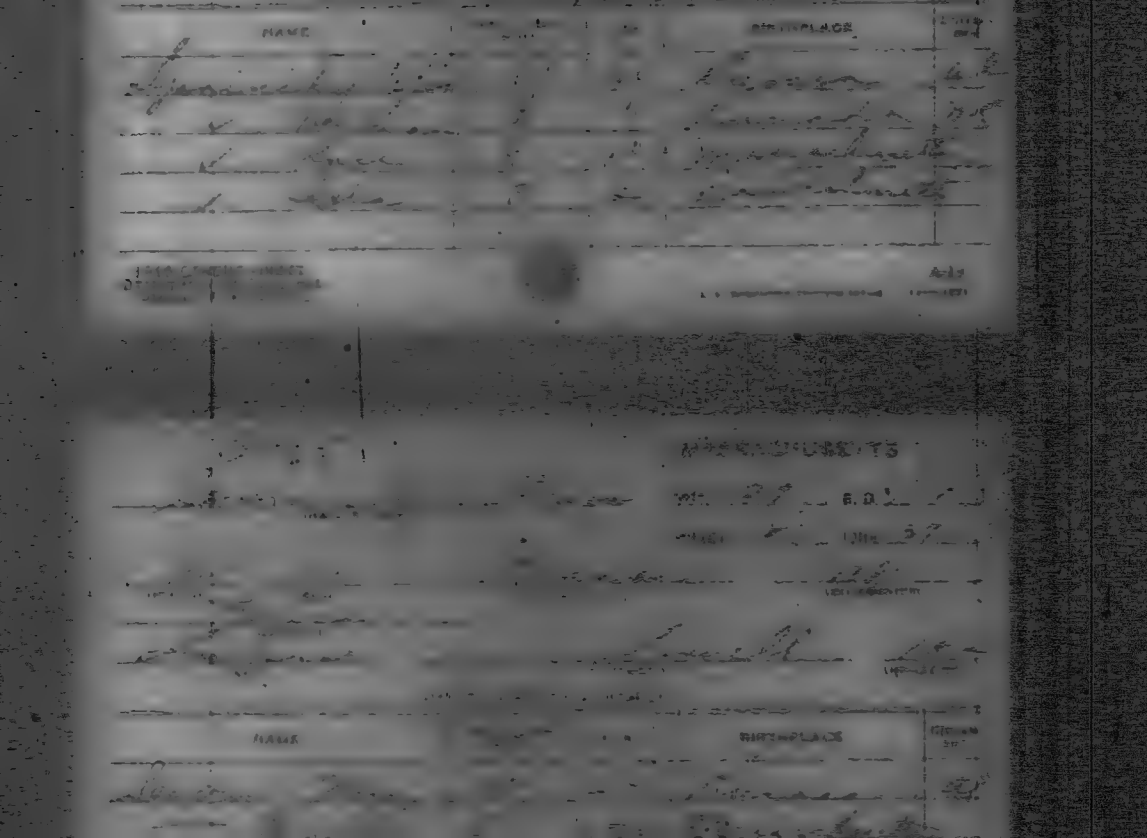
NAME
BIRTHPLACE
MASSACHUSETTS
NAME
BIRTHPLACE

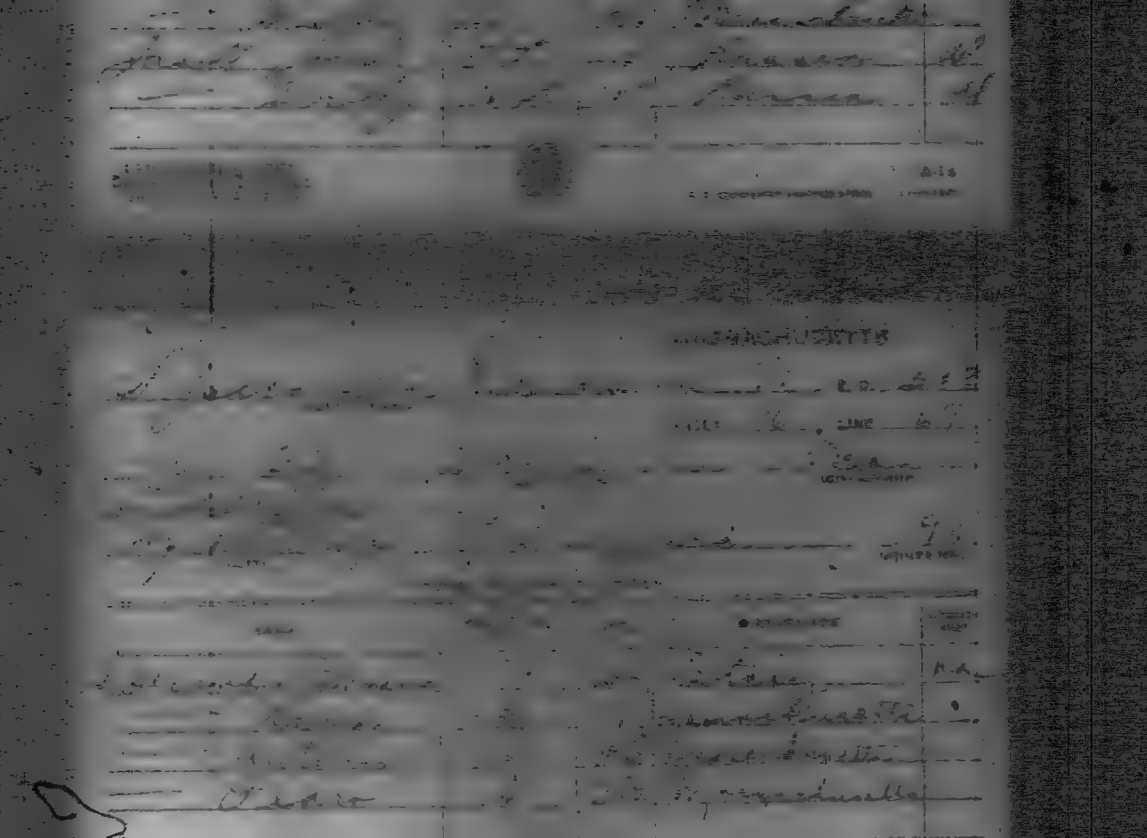

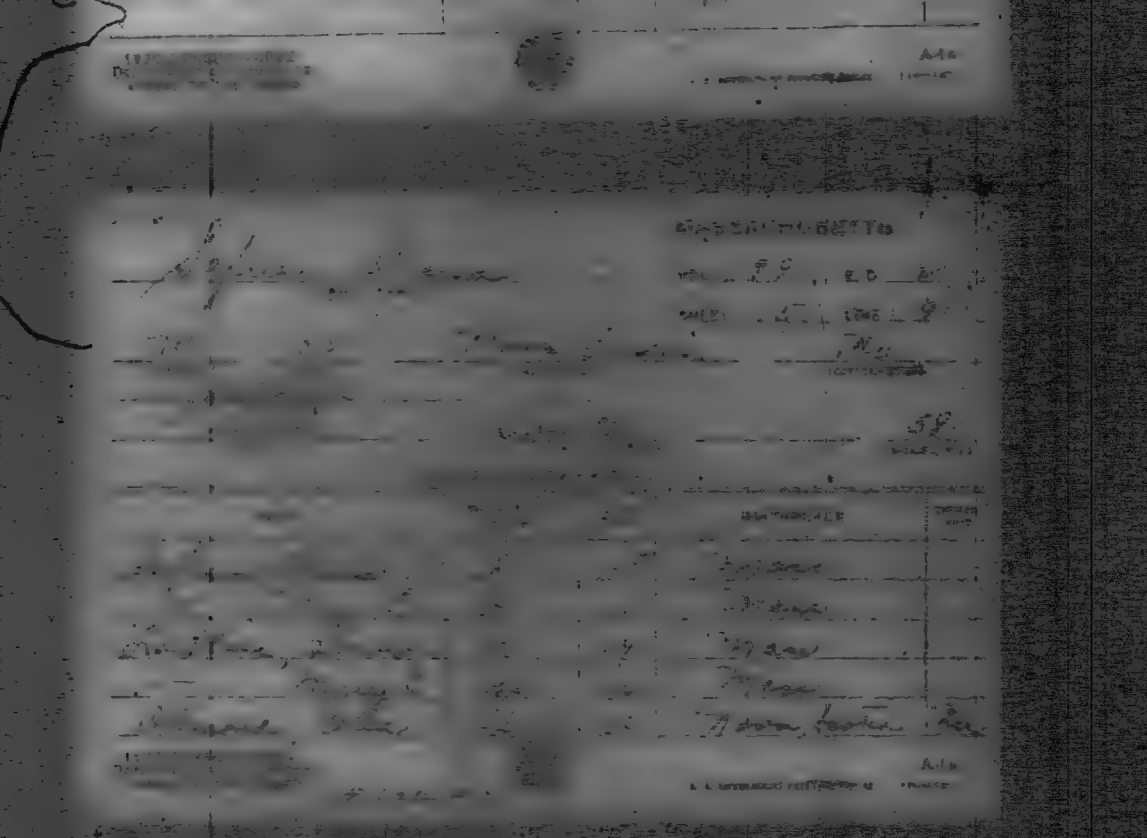

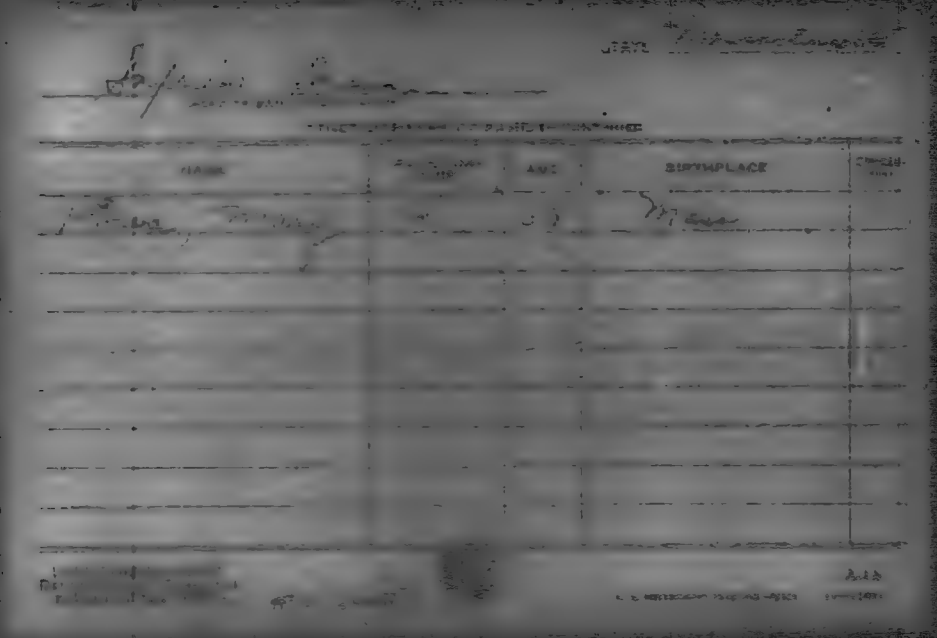

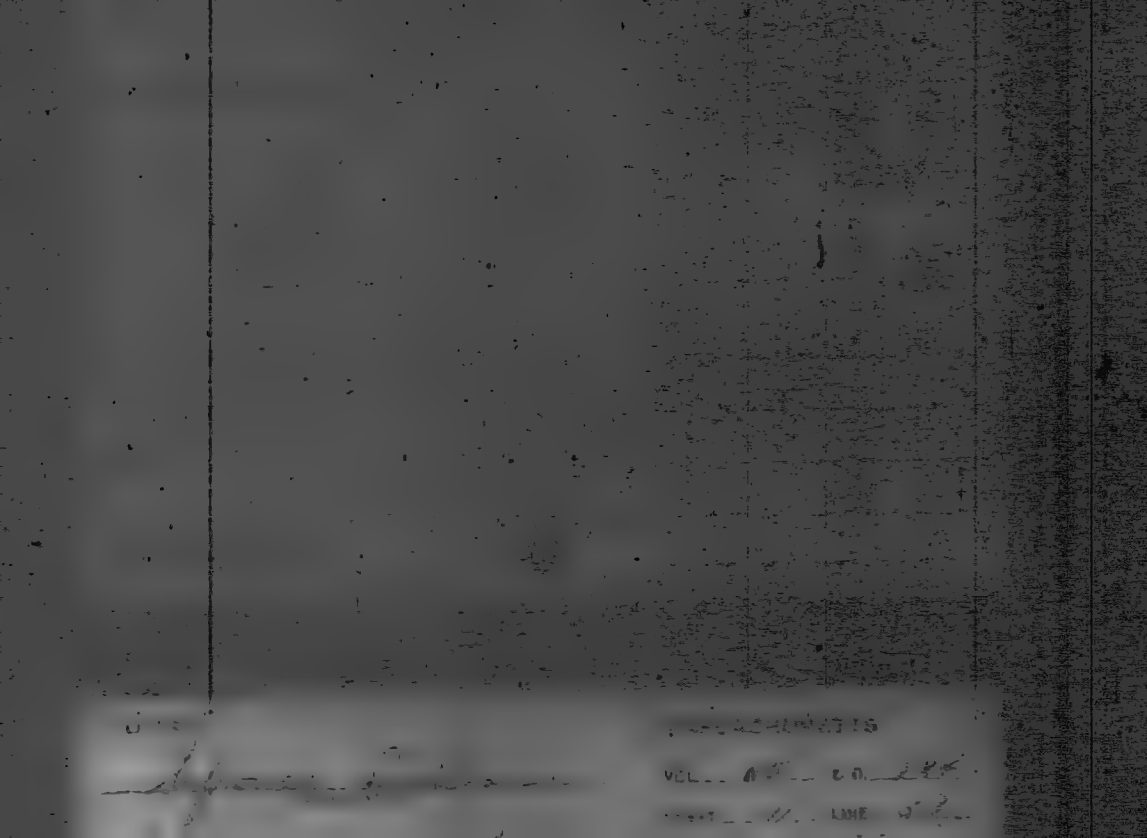

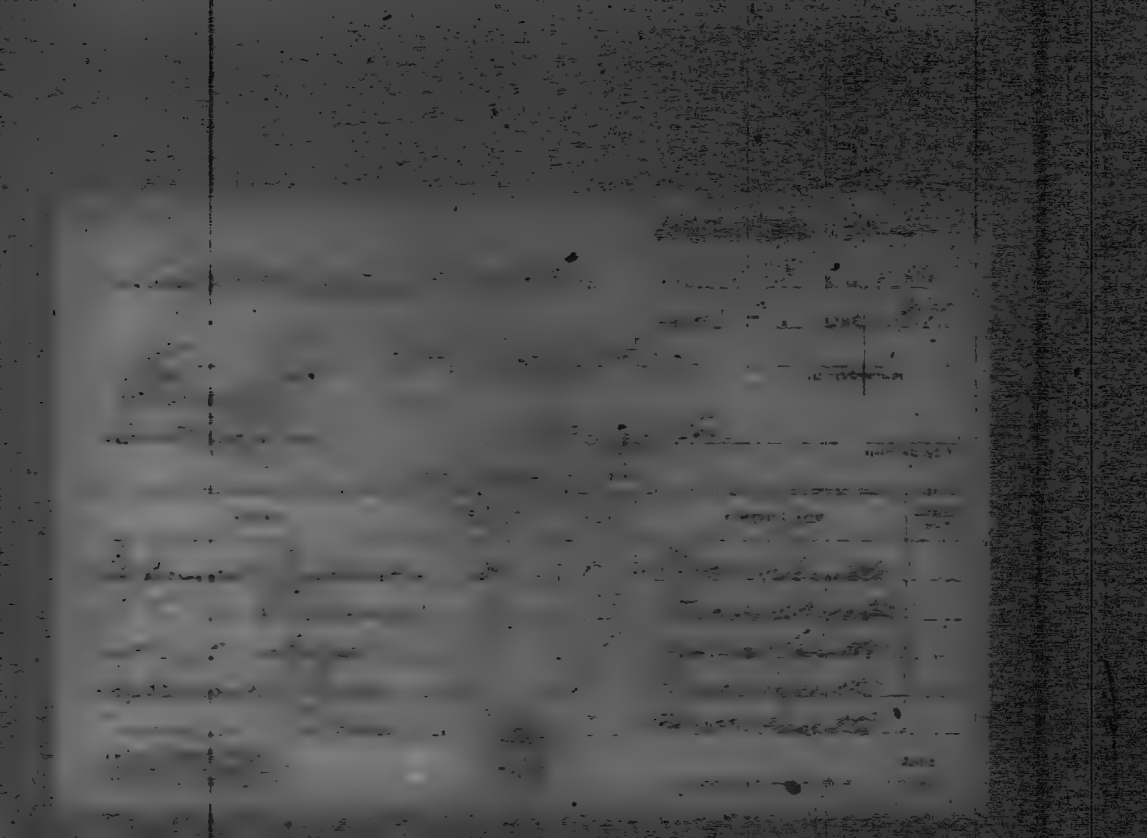

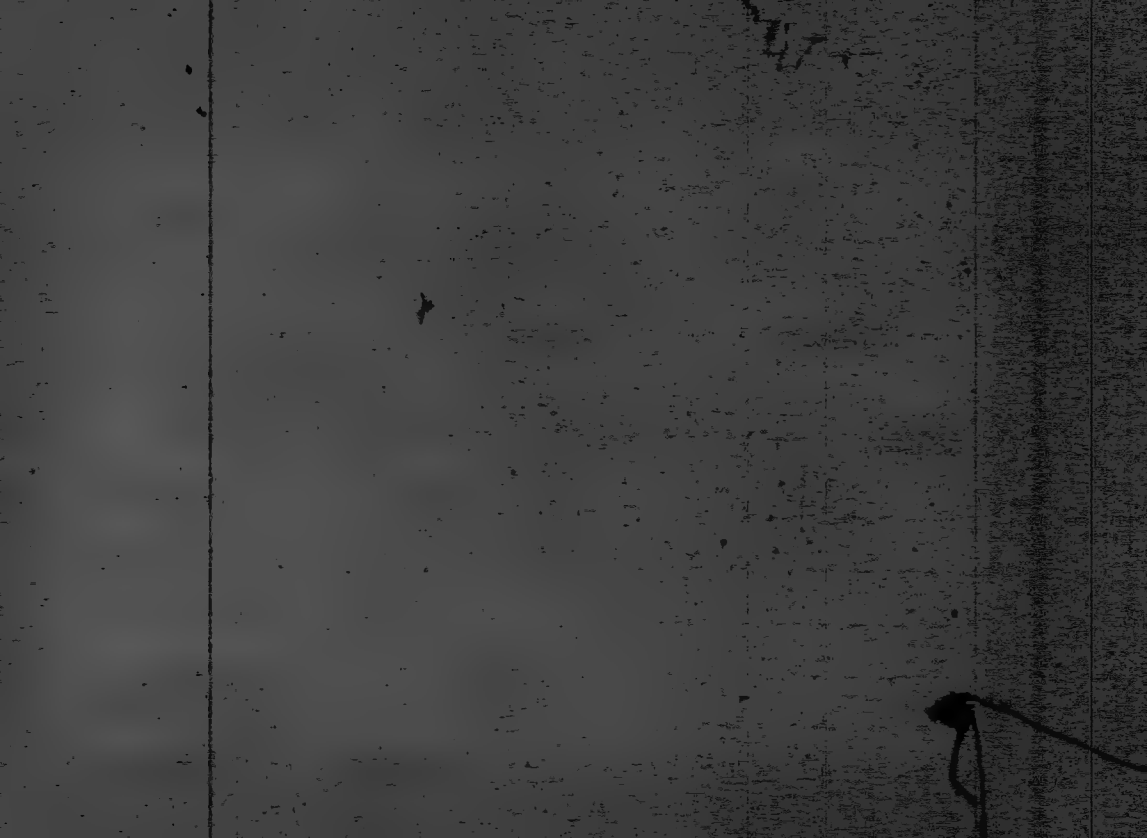

$$\frac{1}{1} = 1$$

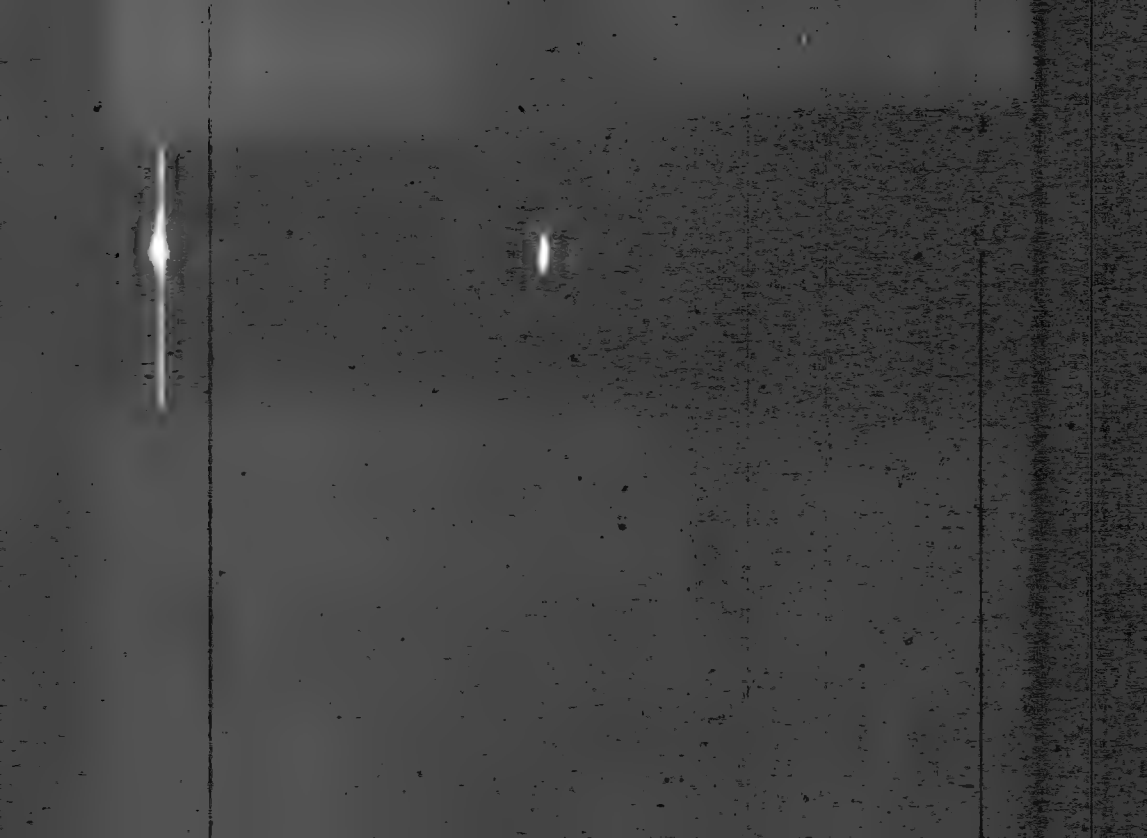

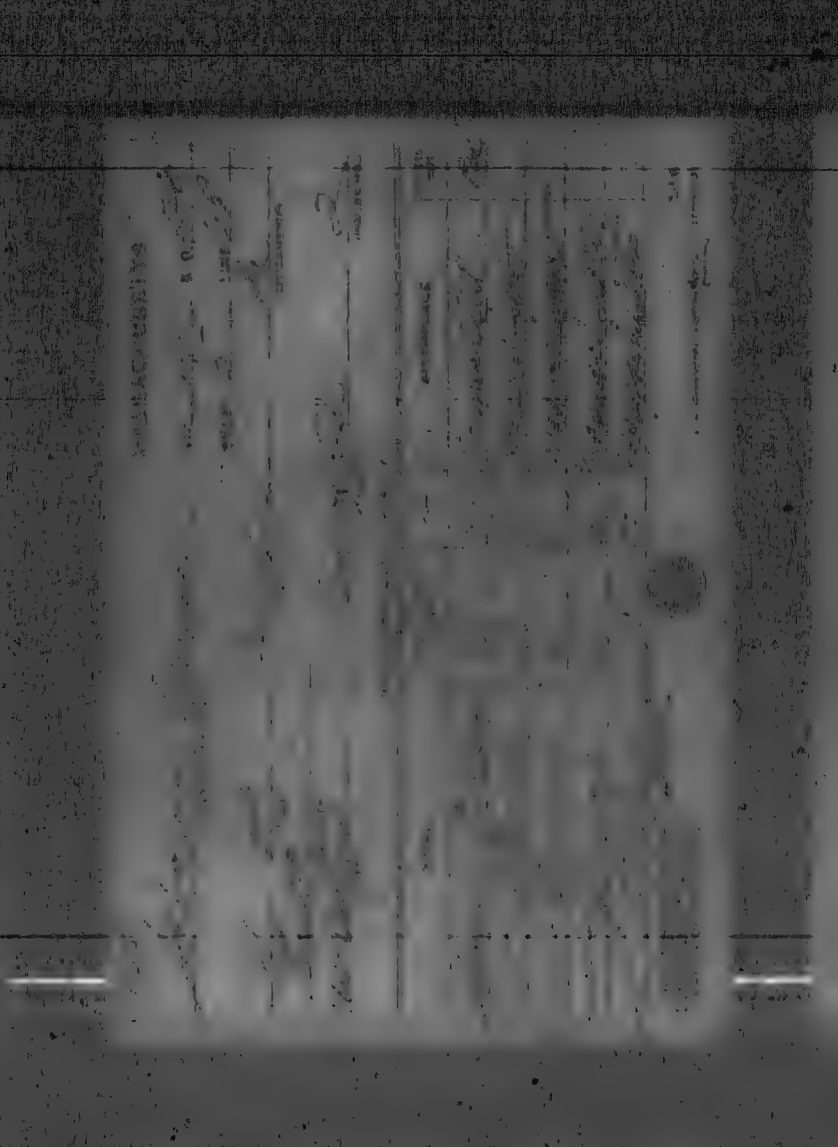

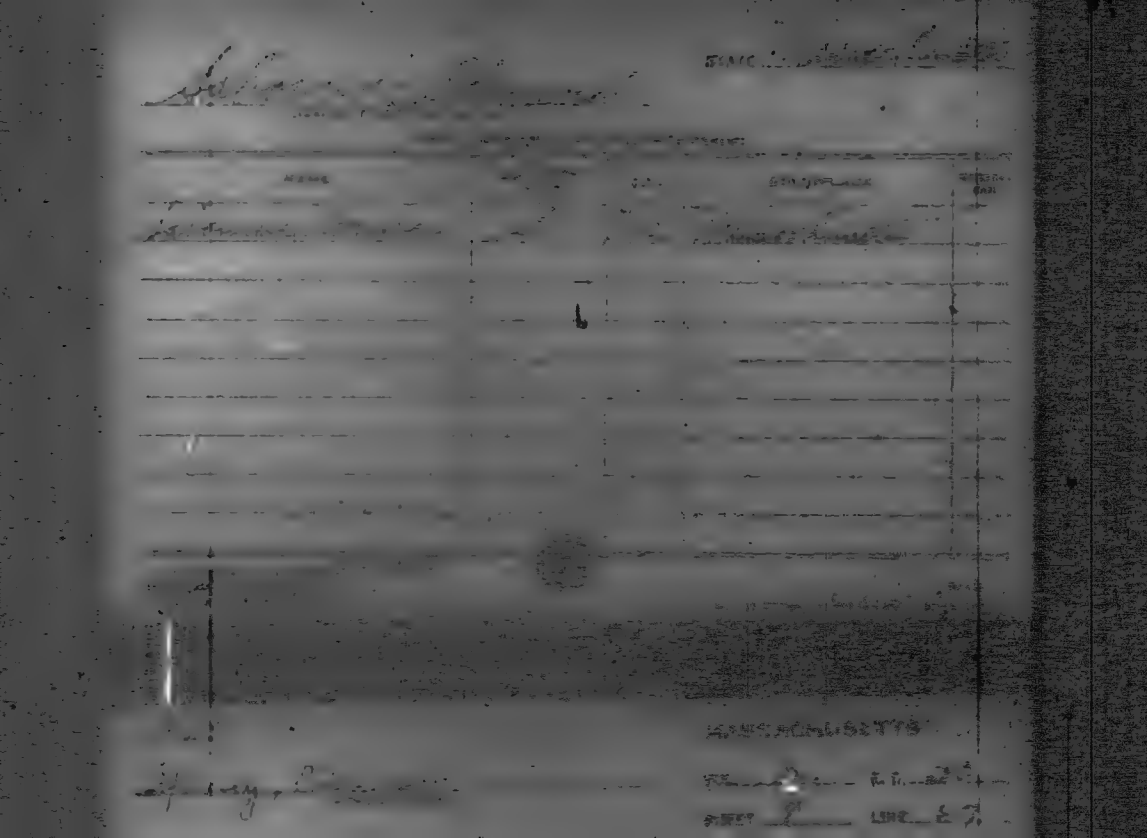

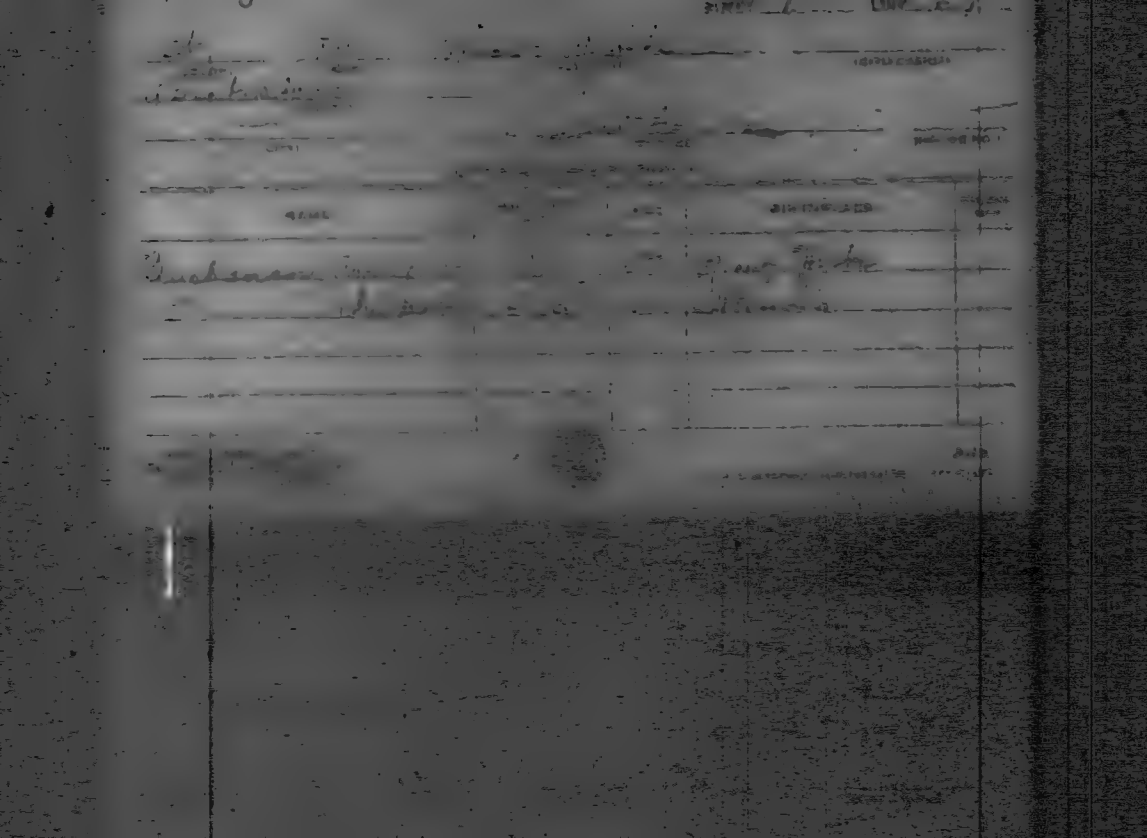

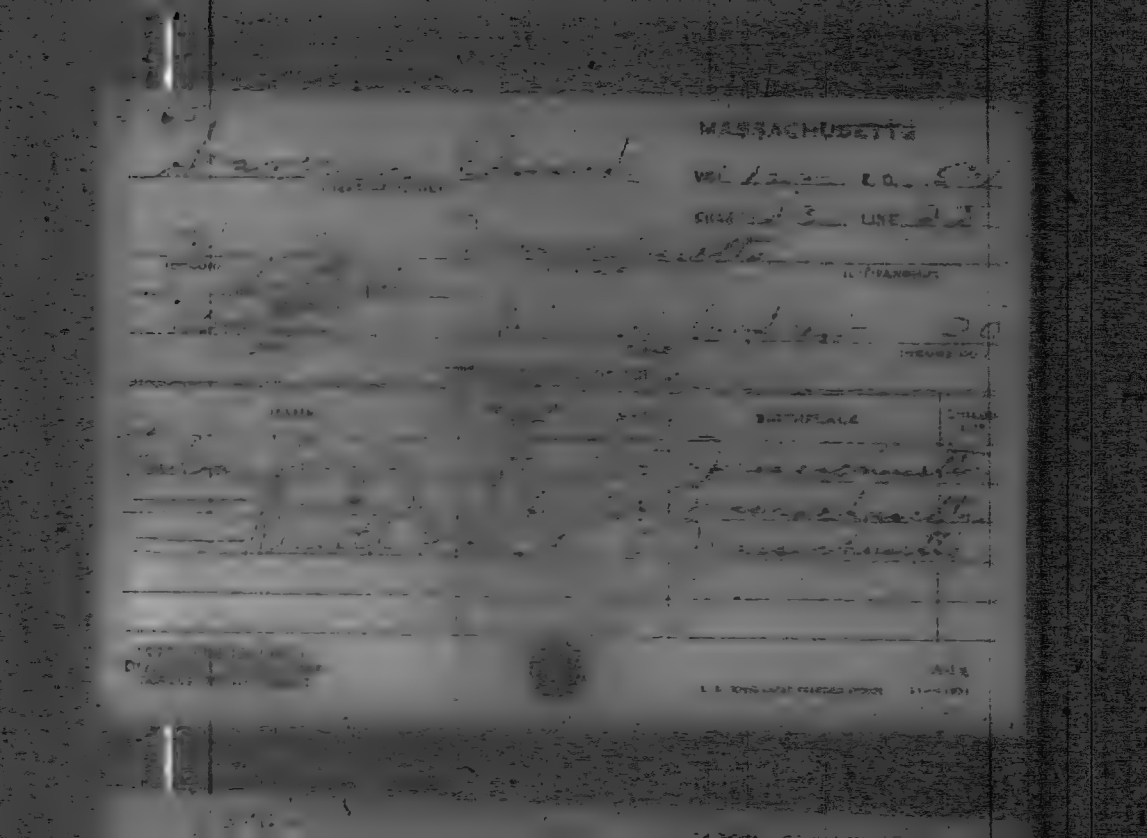
MASSACHUSETTS

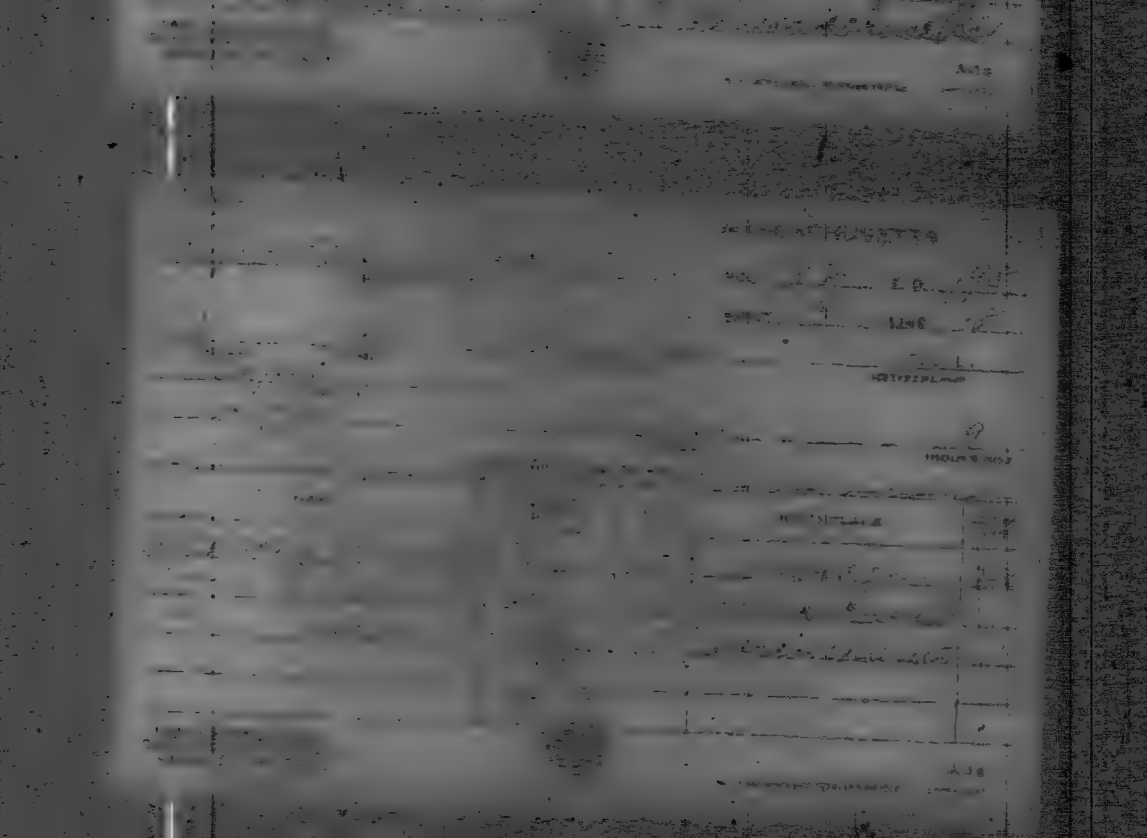

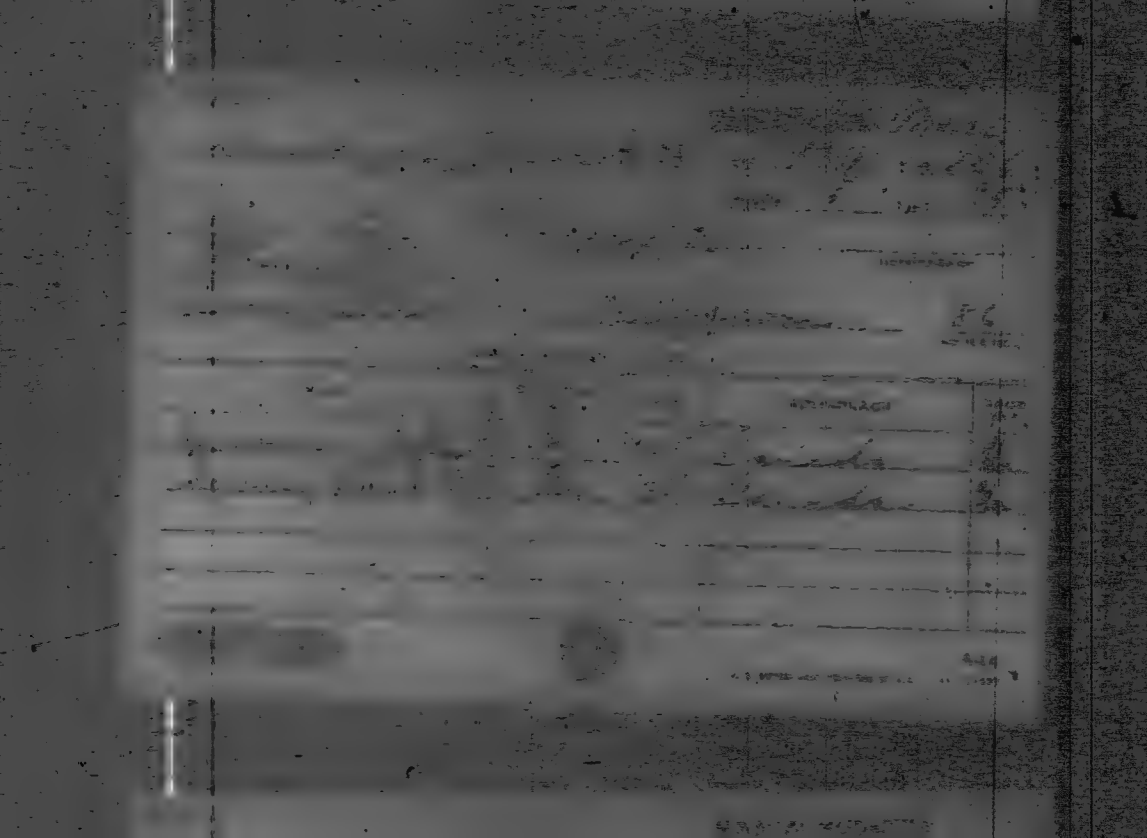

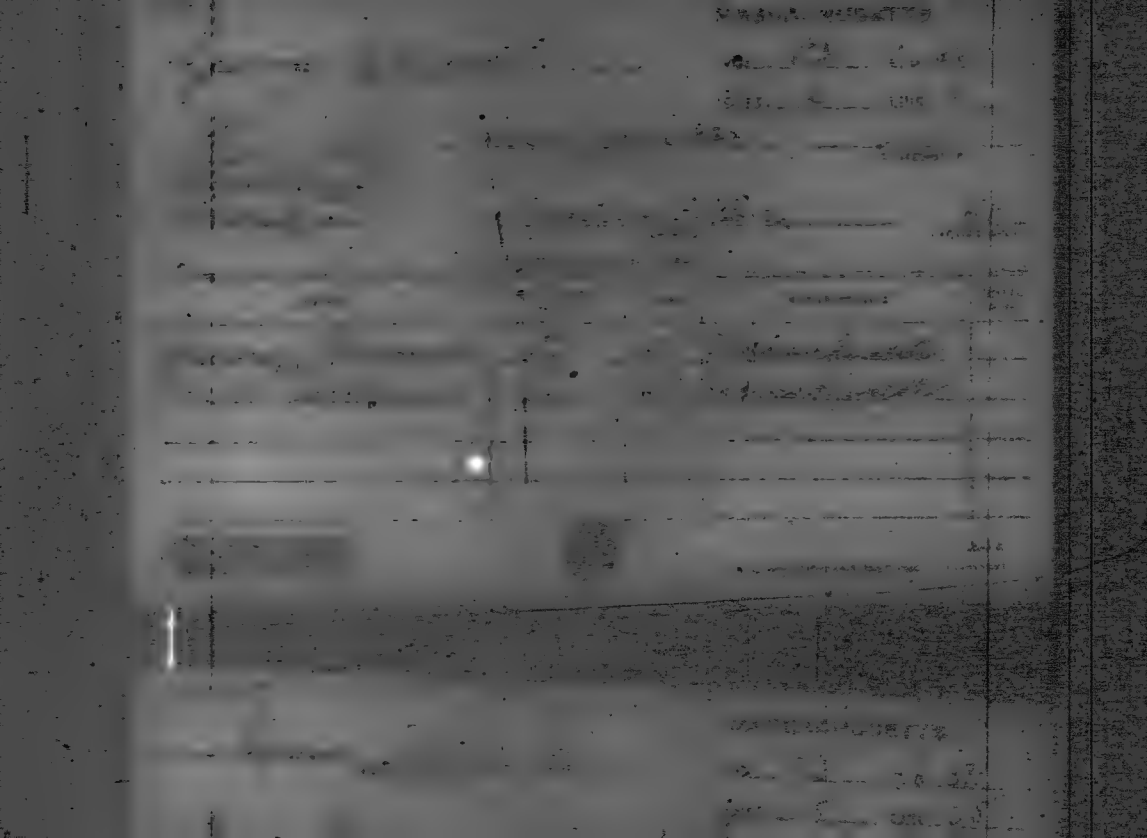

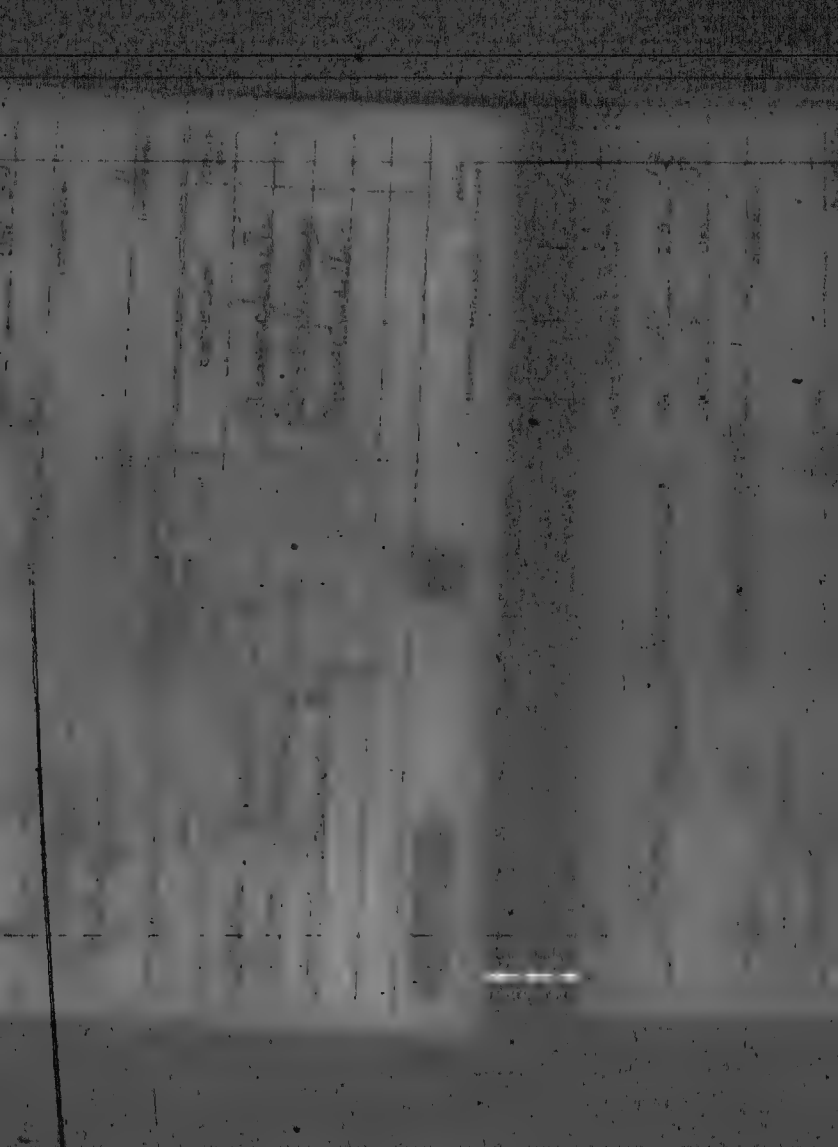

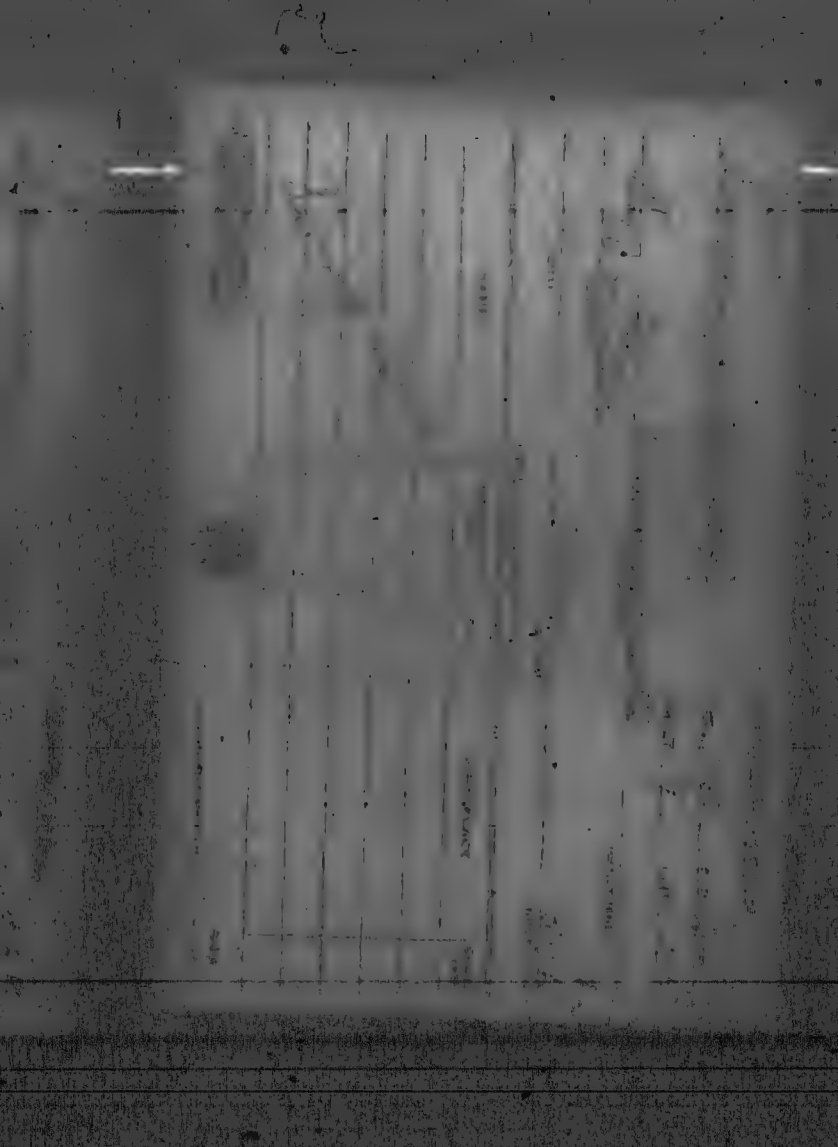

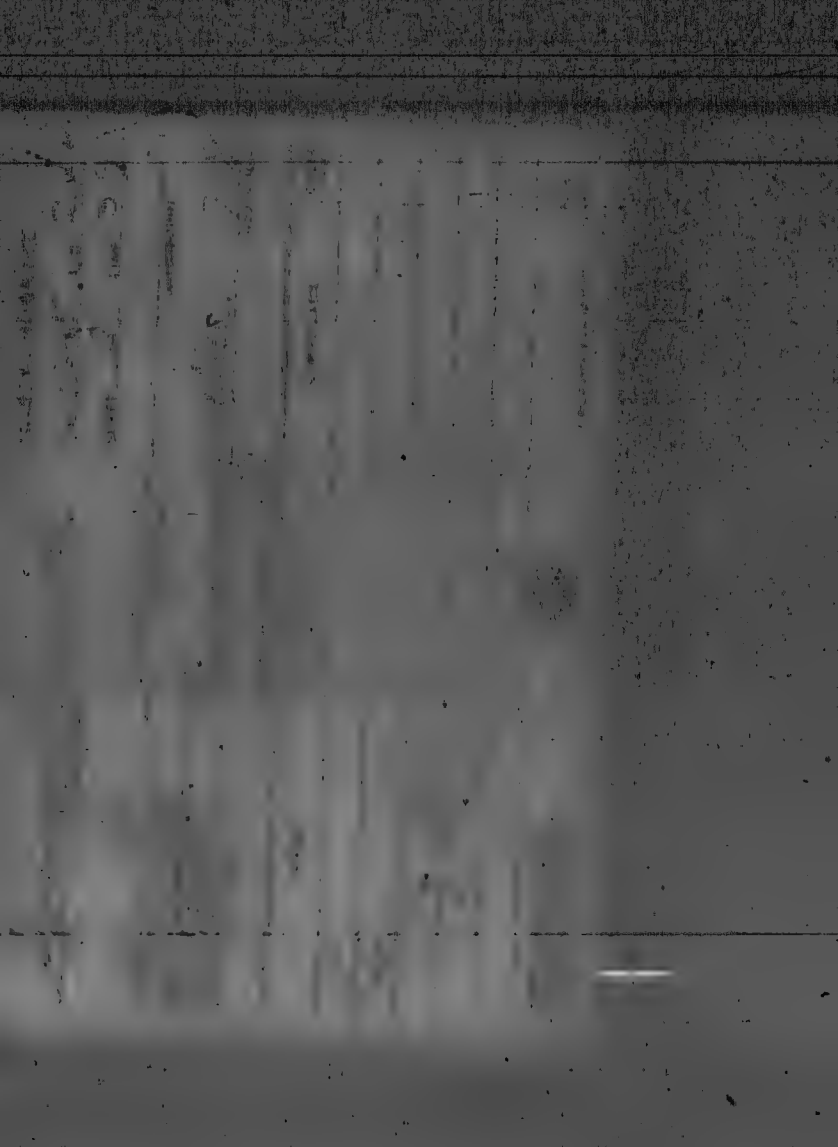

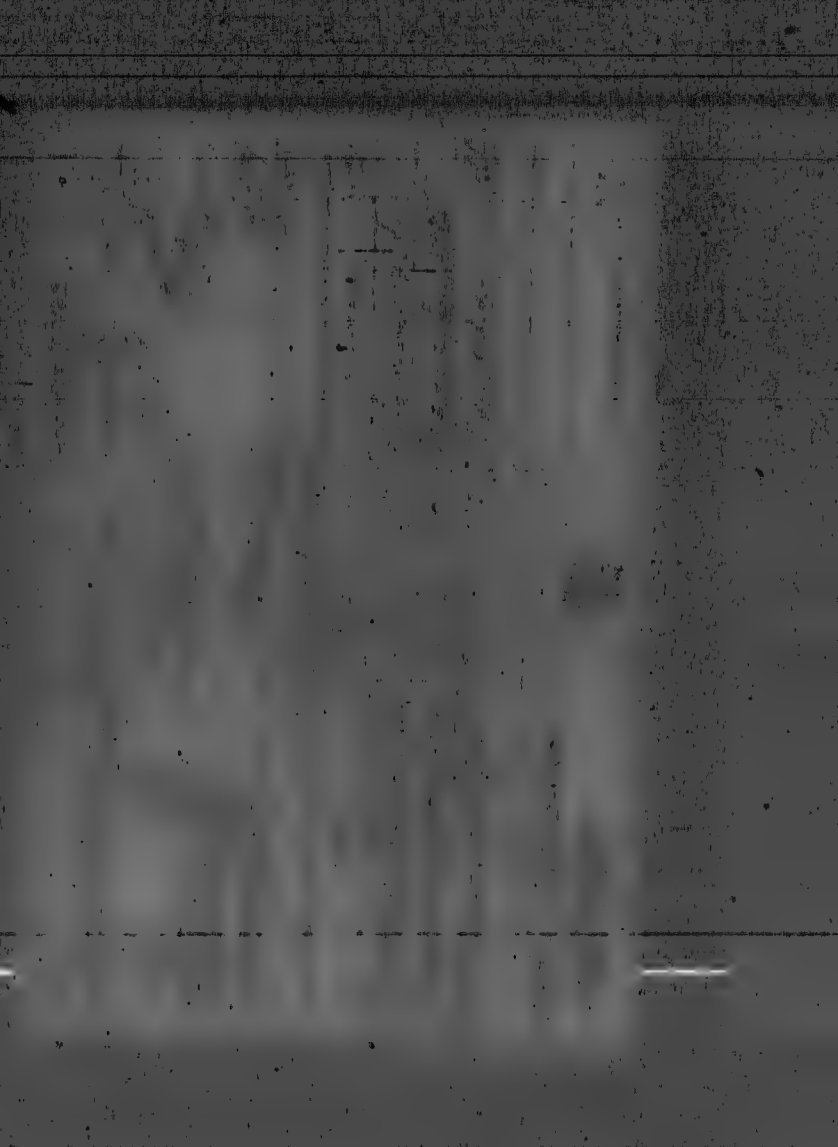

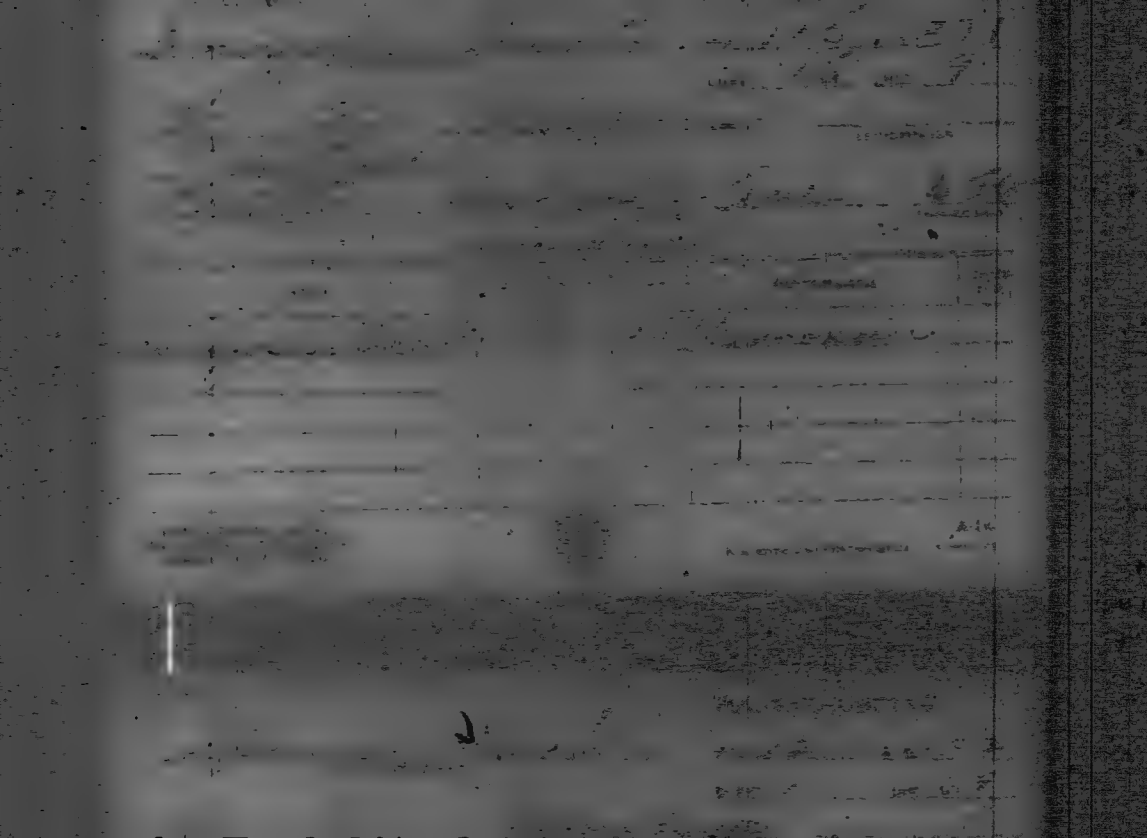

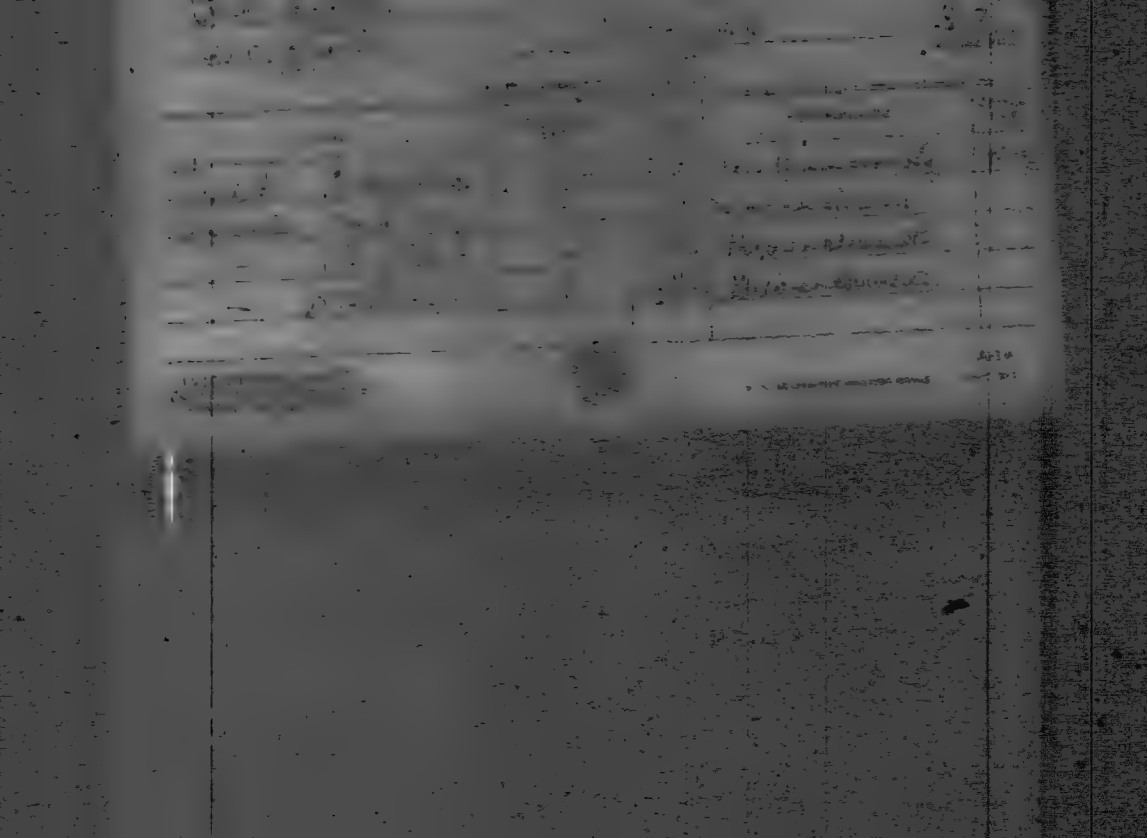

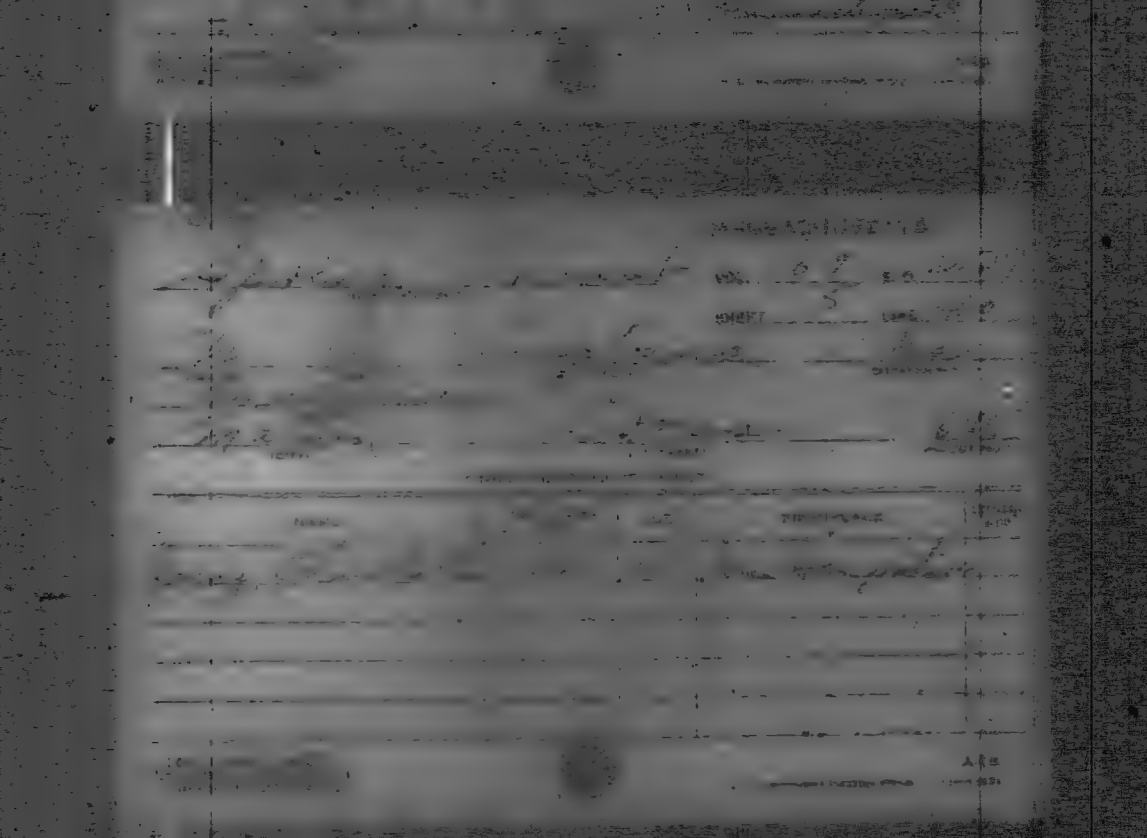

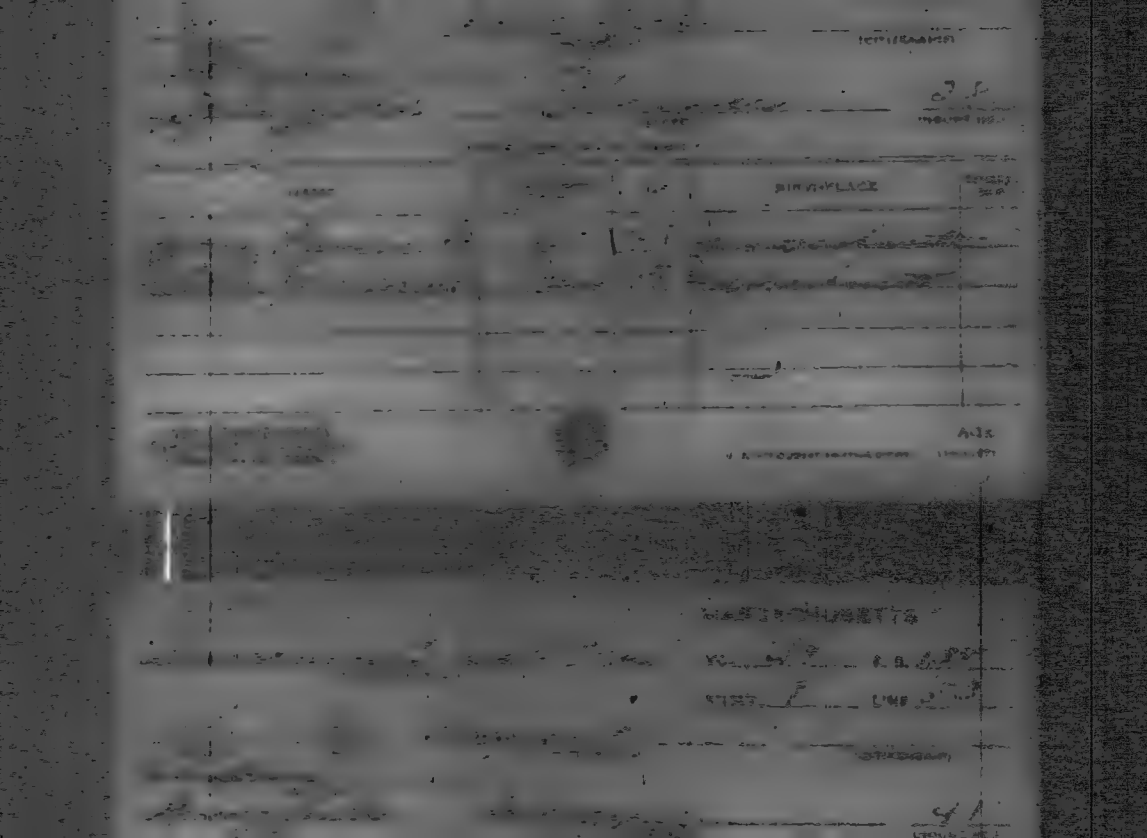

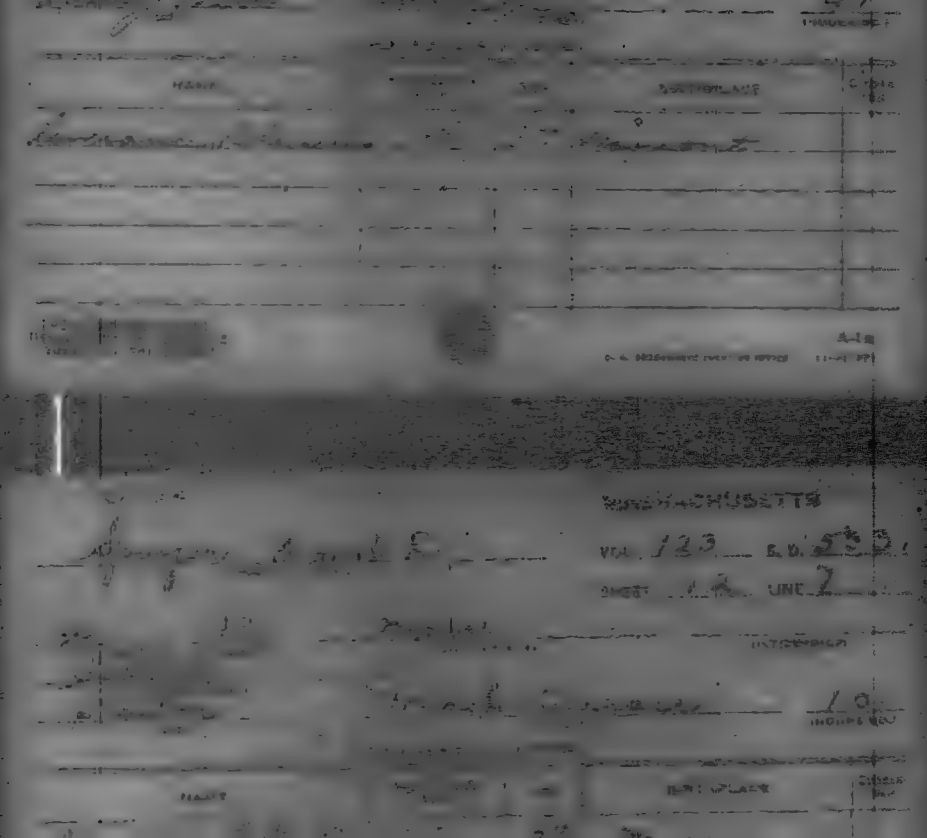

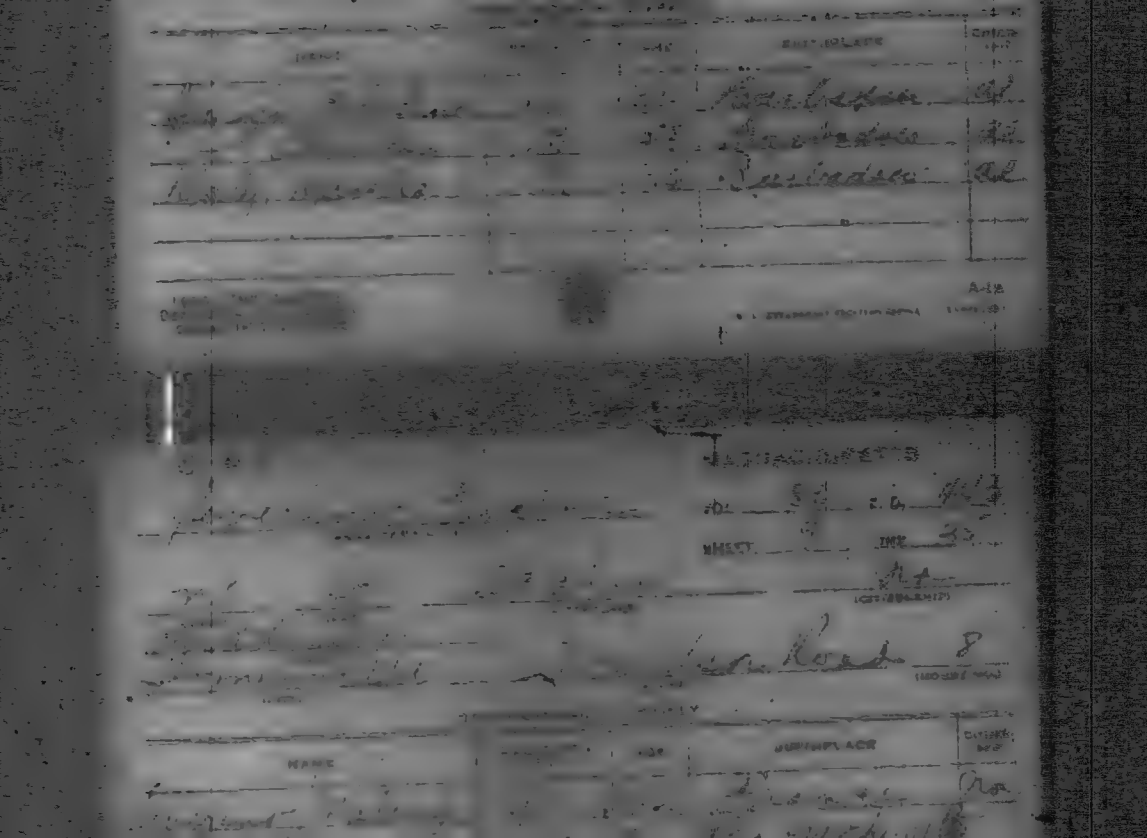

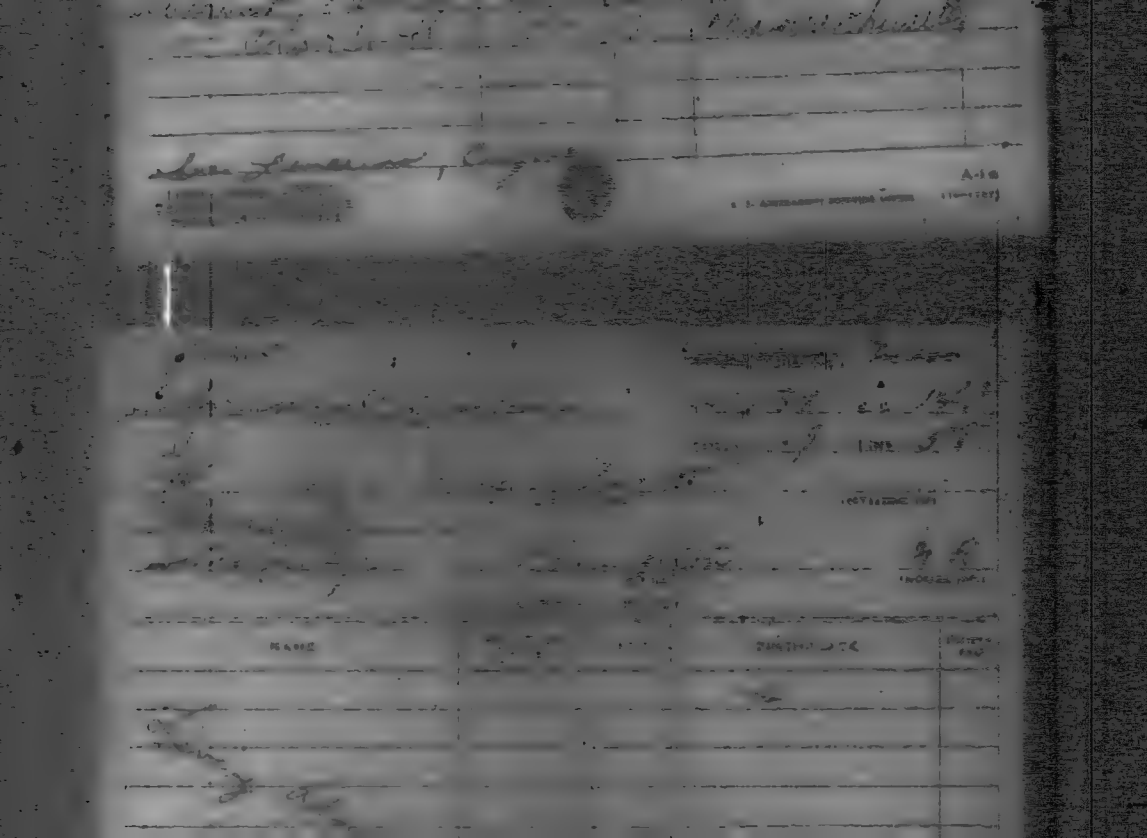

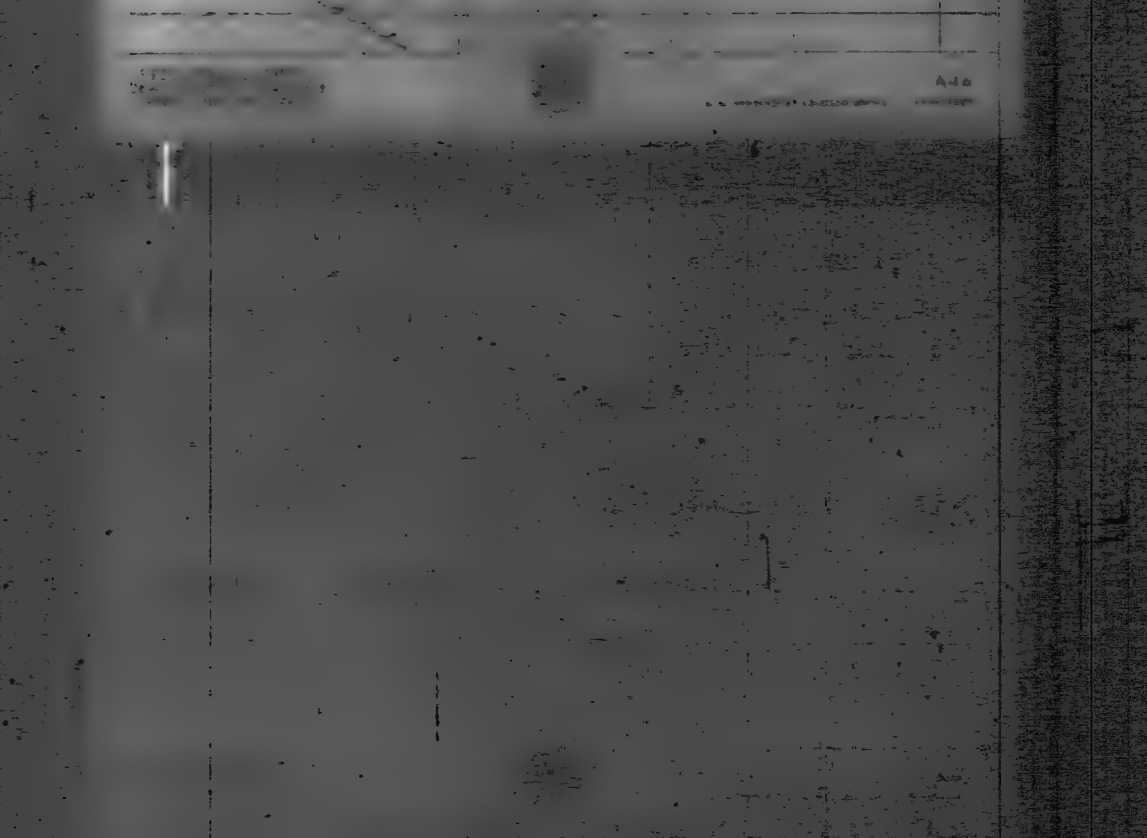

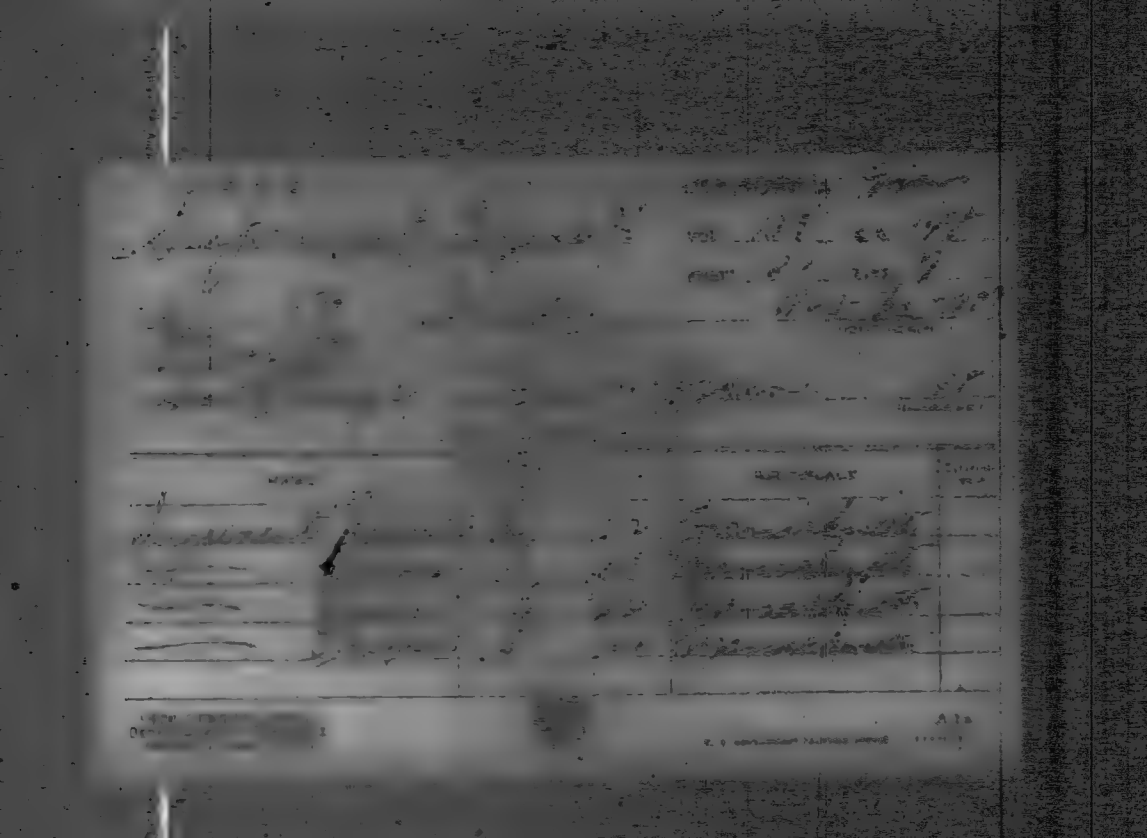

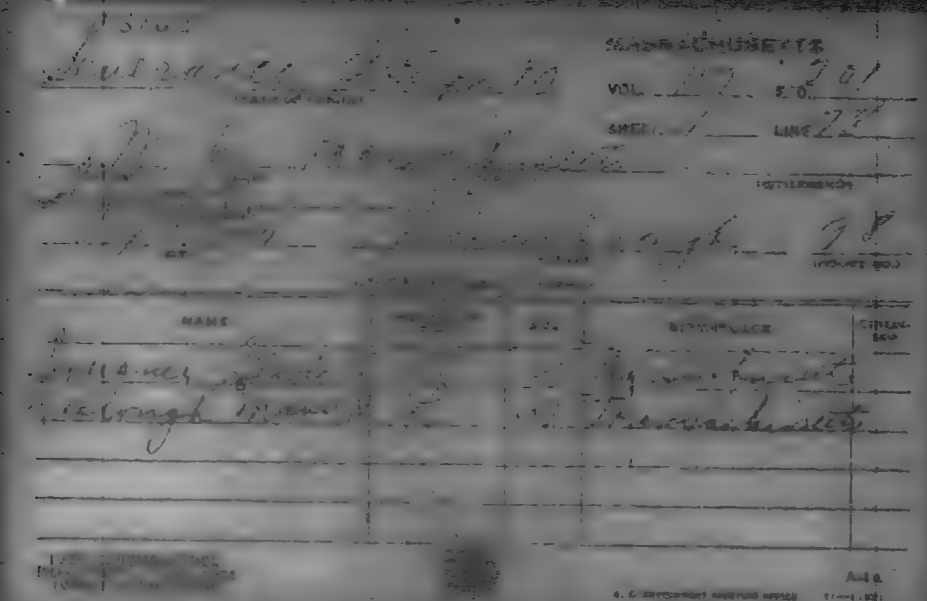

MASSACHUSETTS
VOL
SHEET
LINE

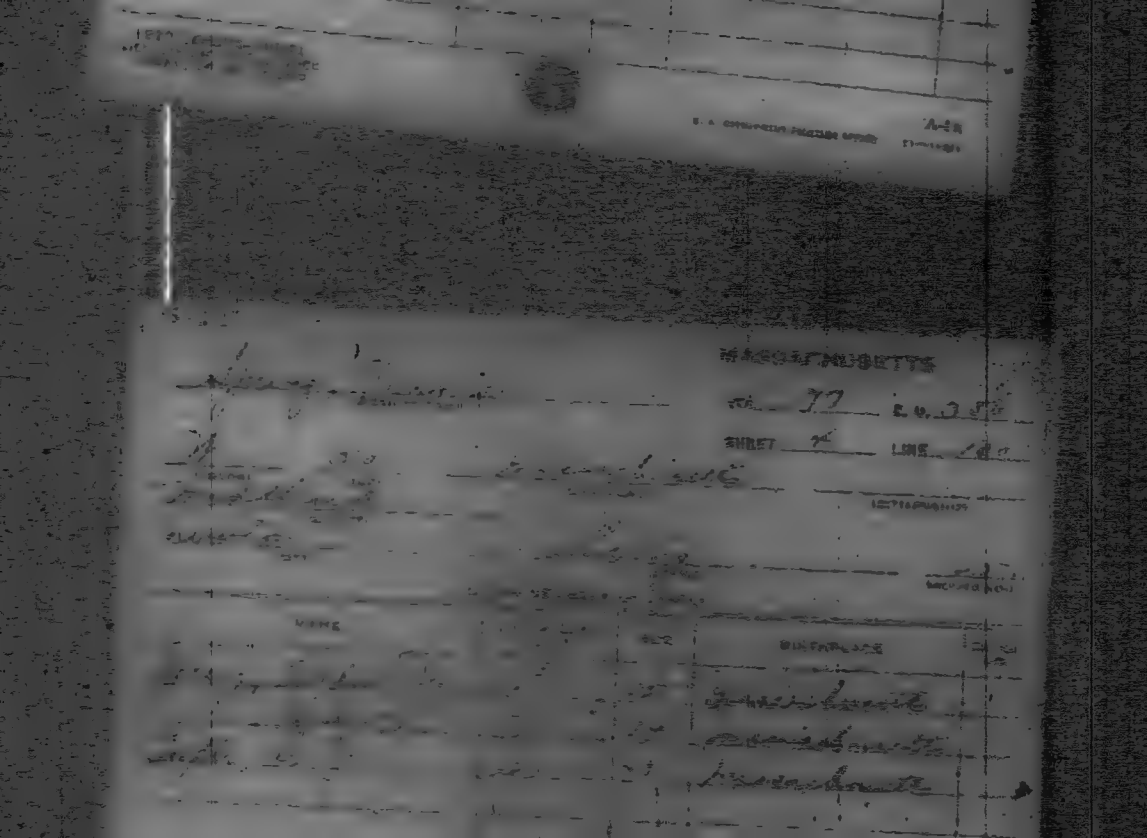

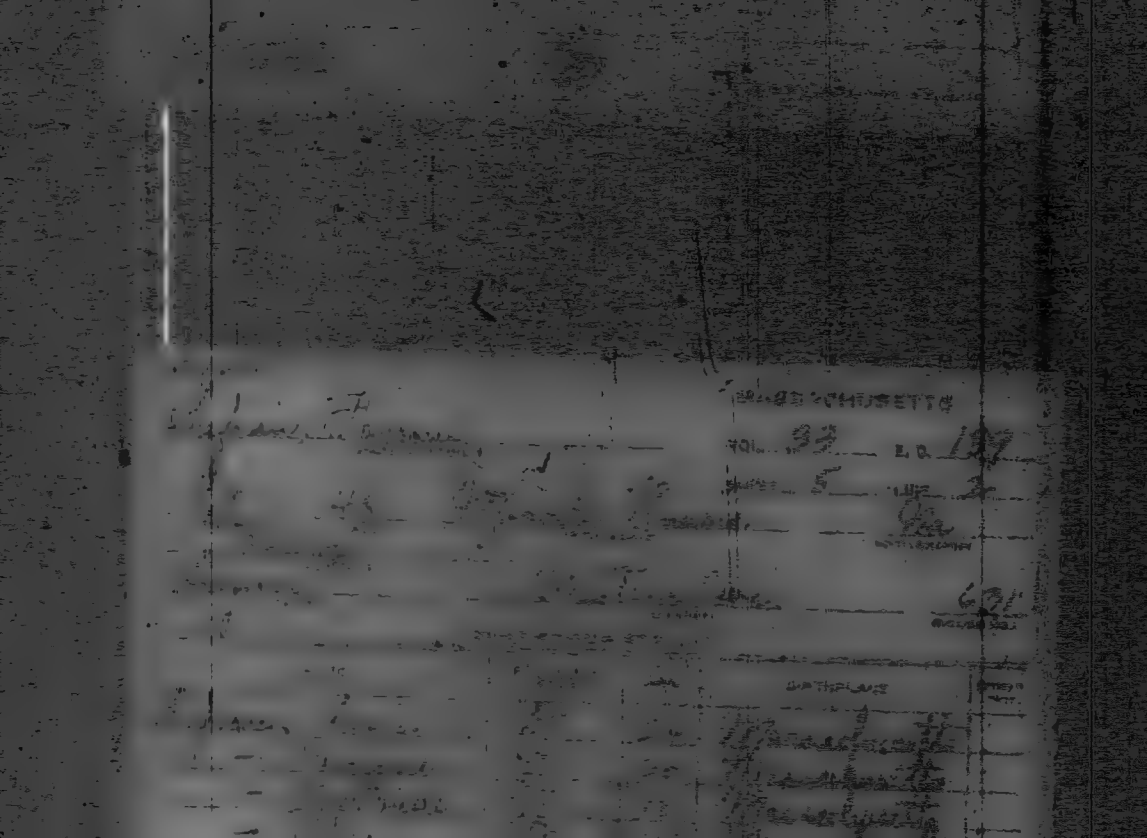

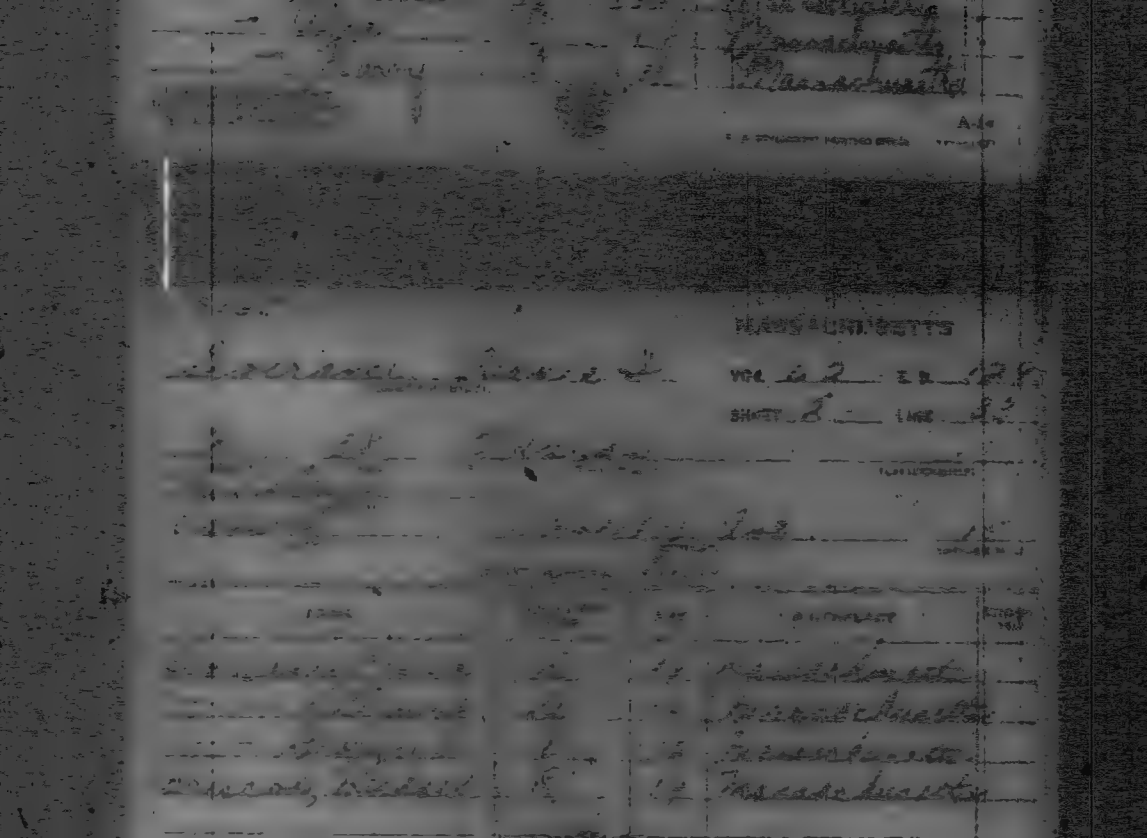

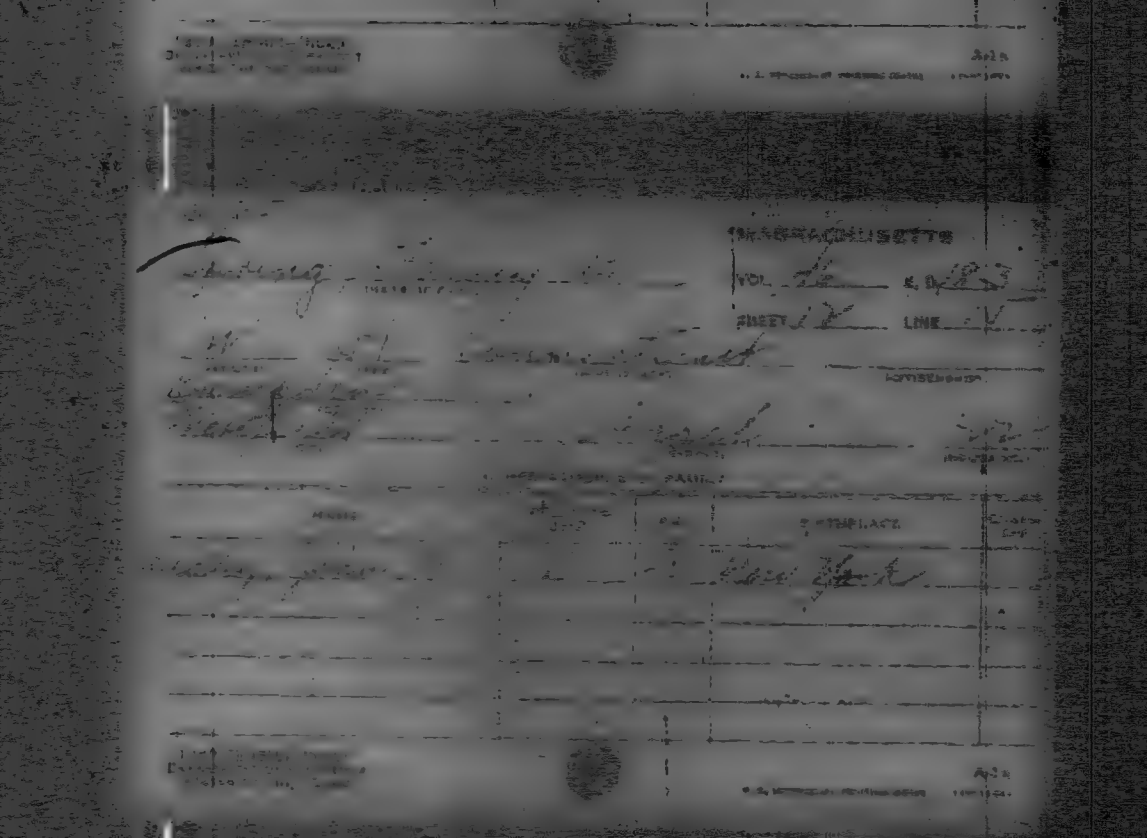

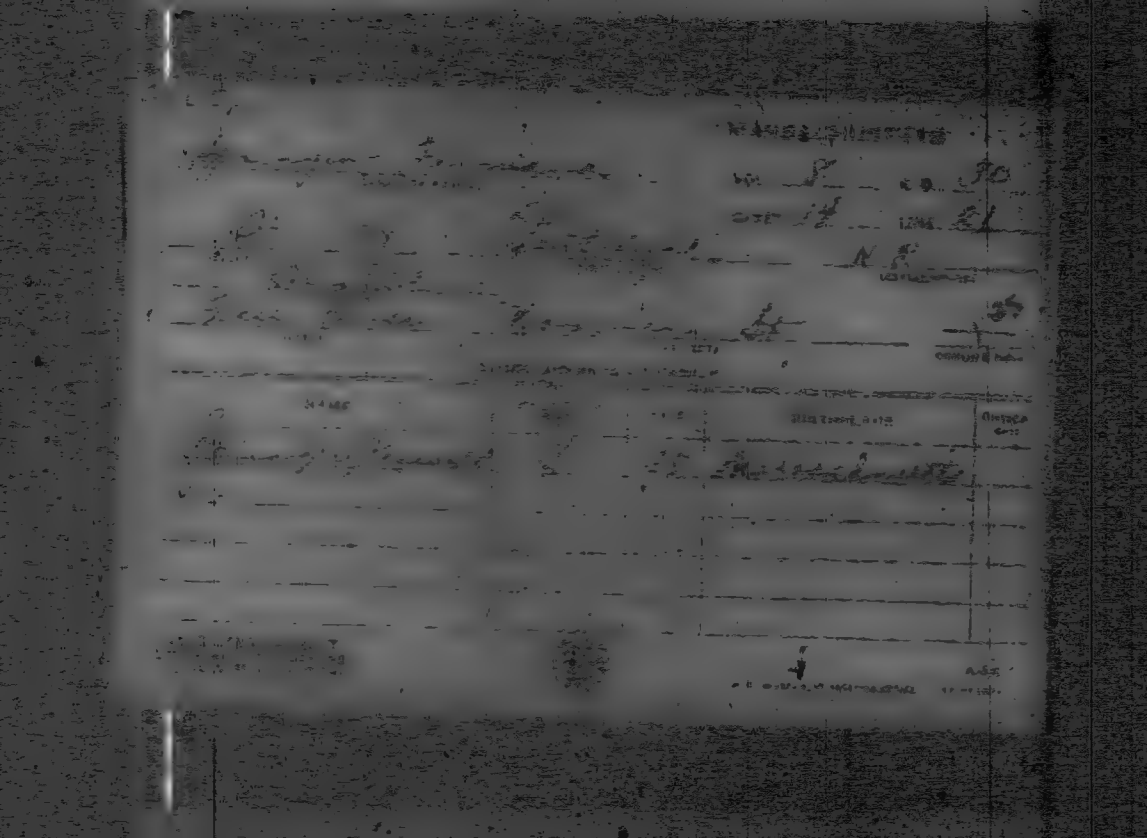

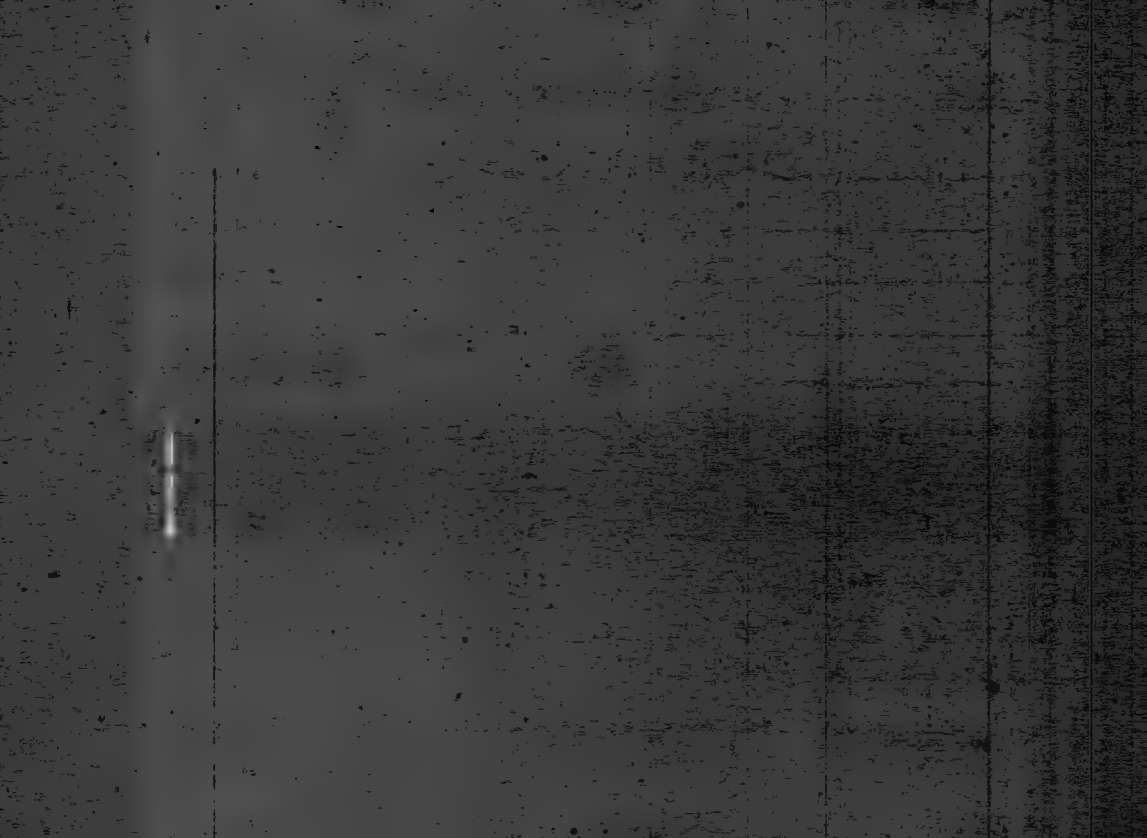

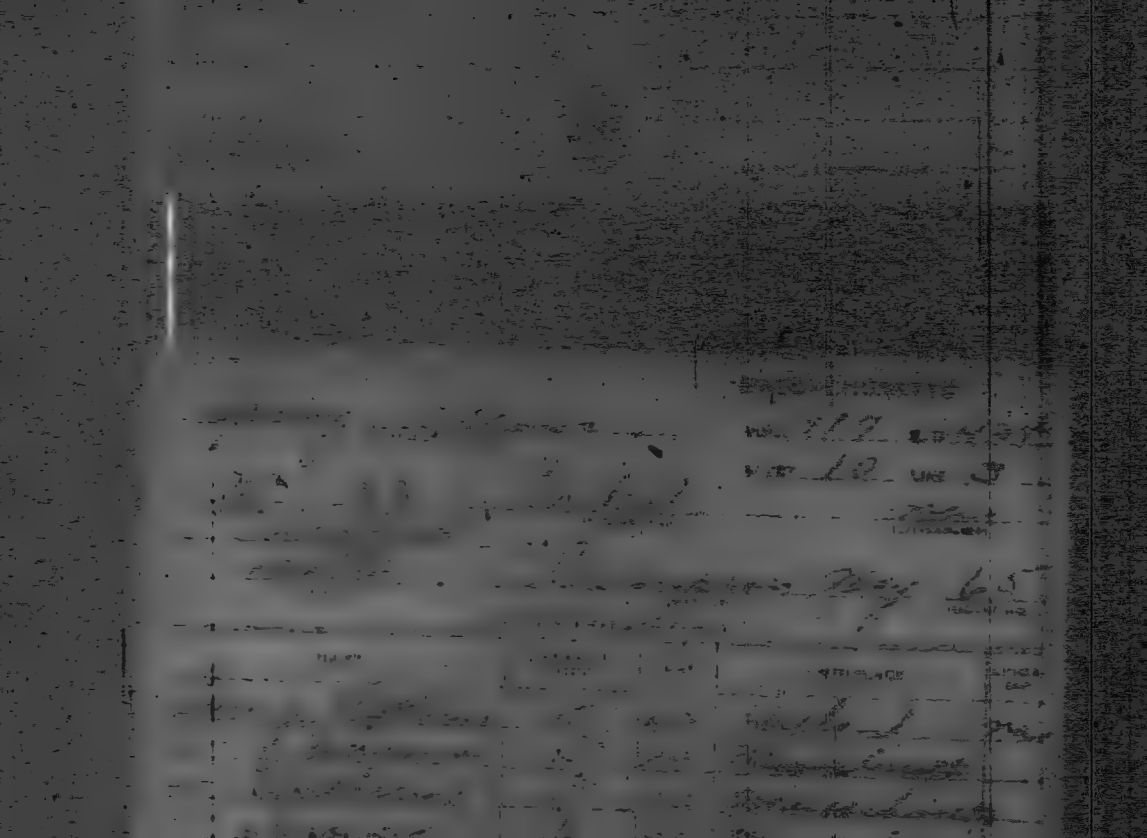

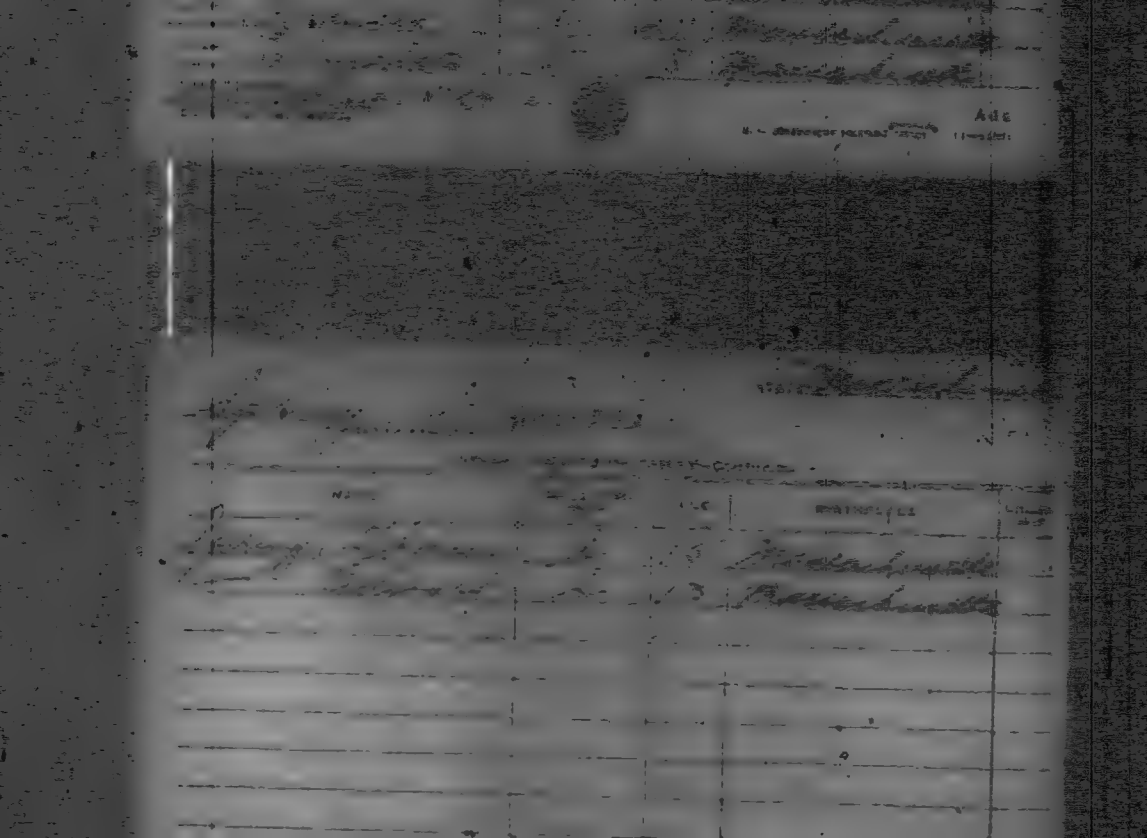

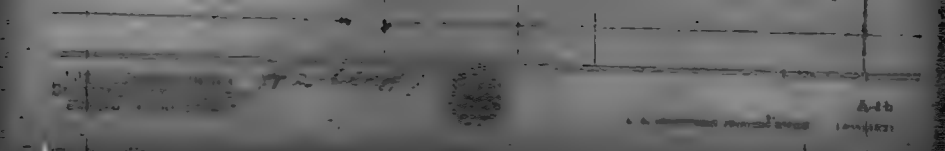

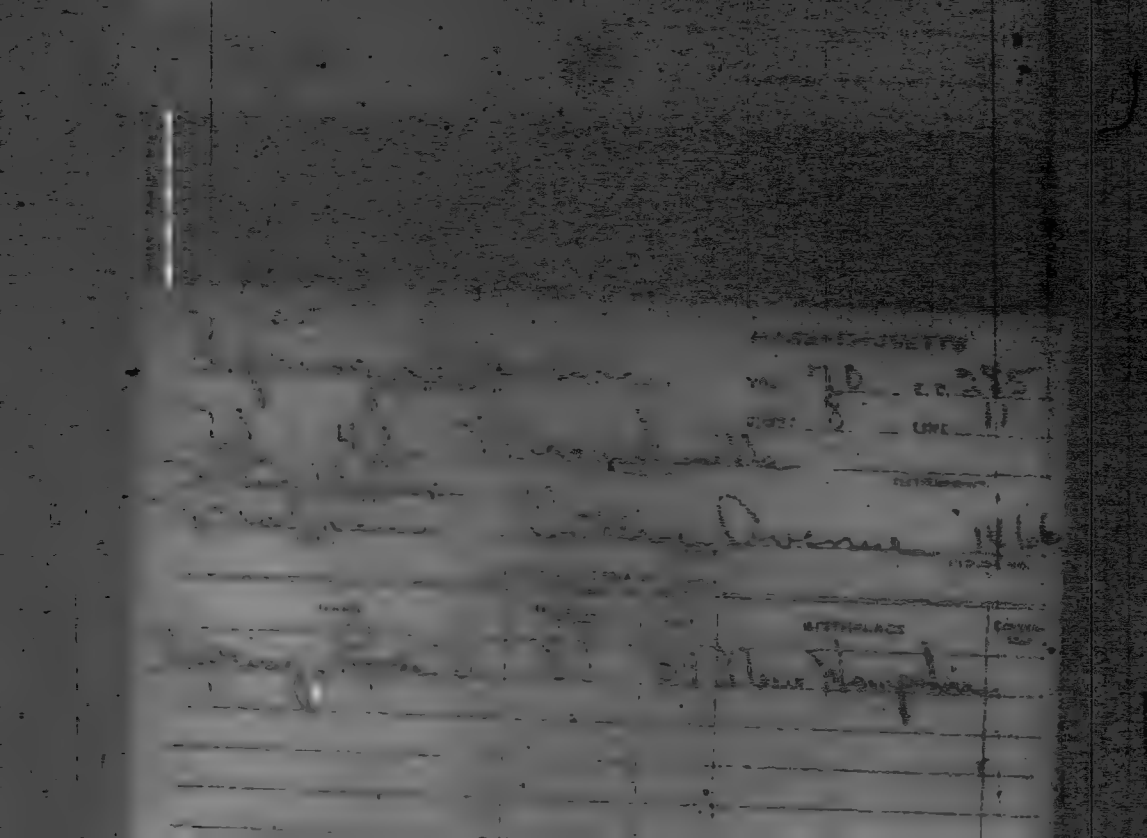

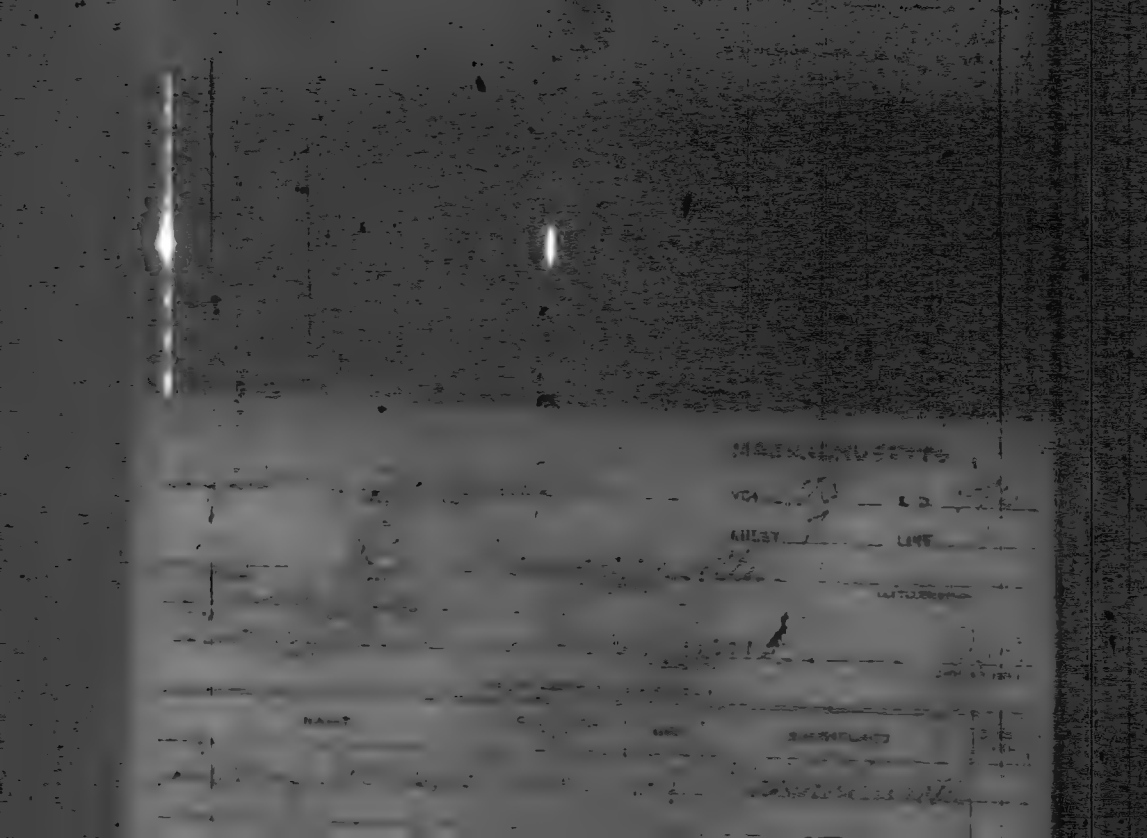

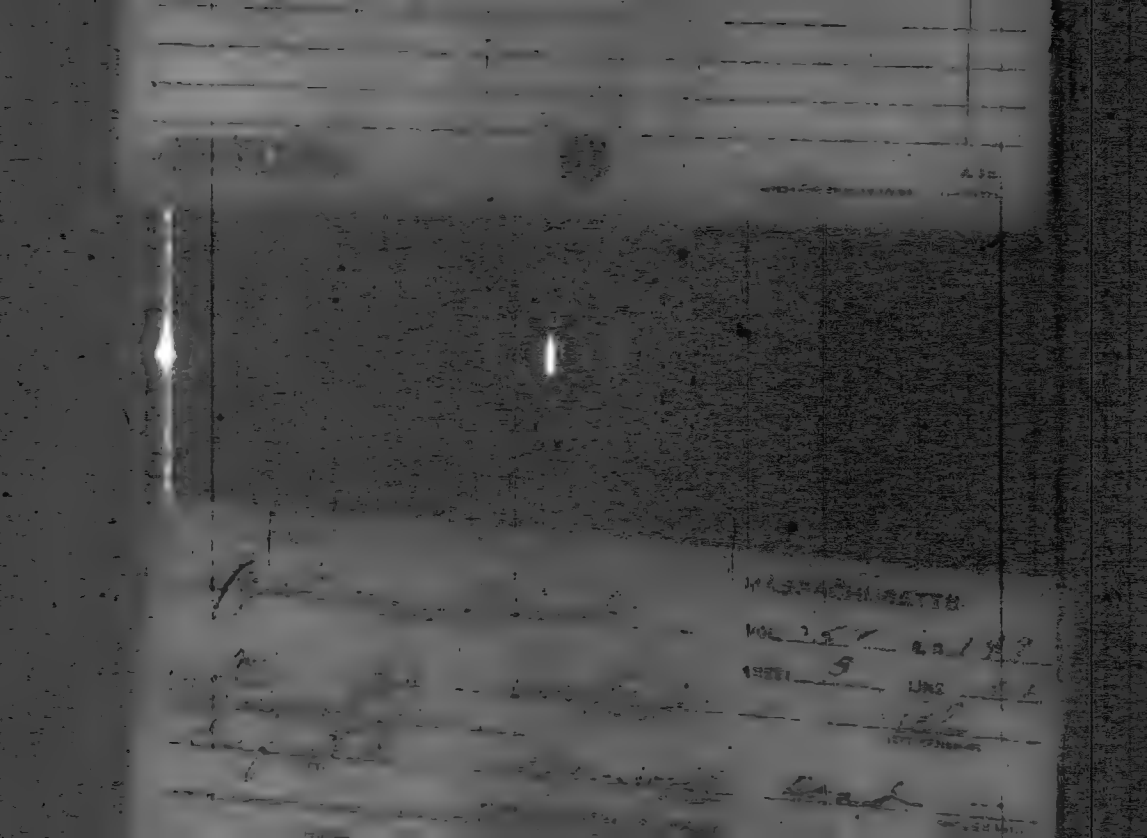

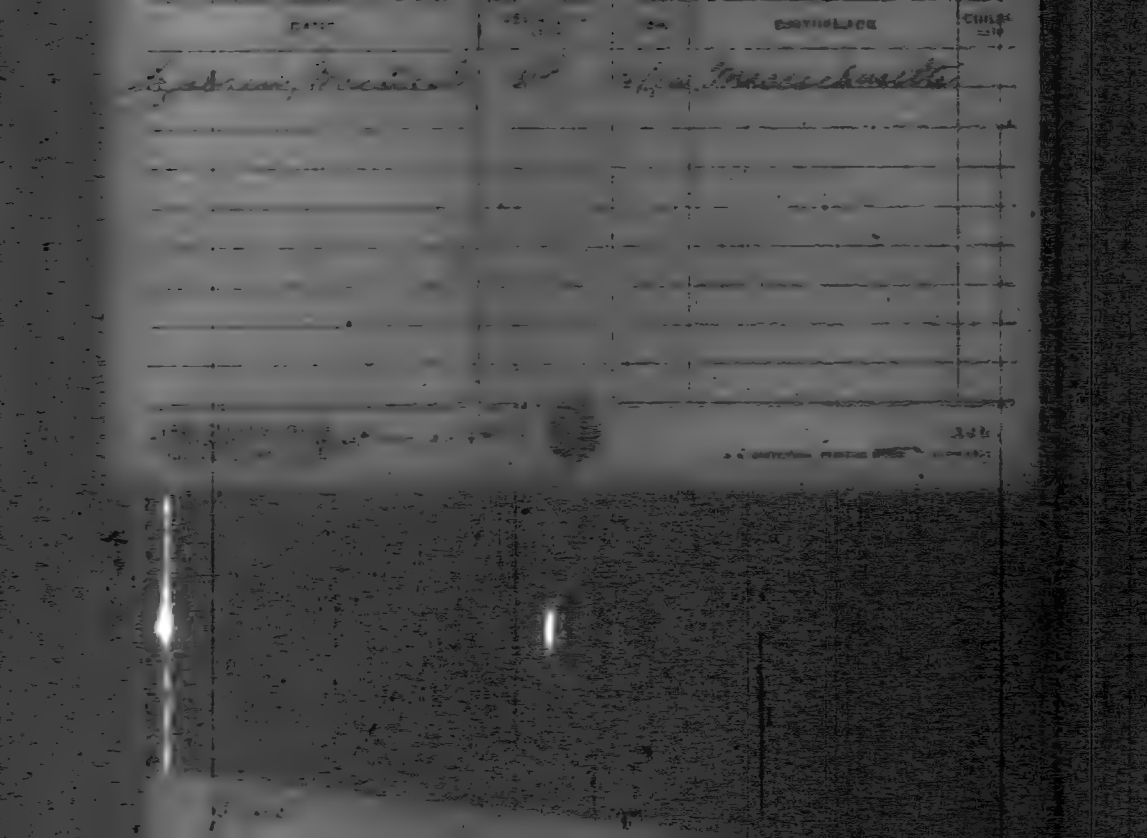

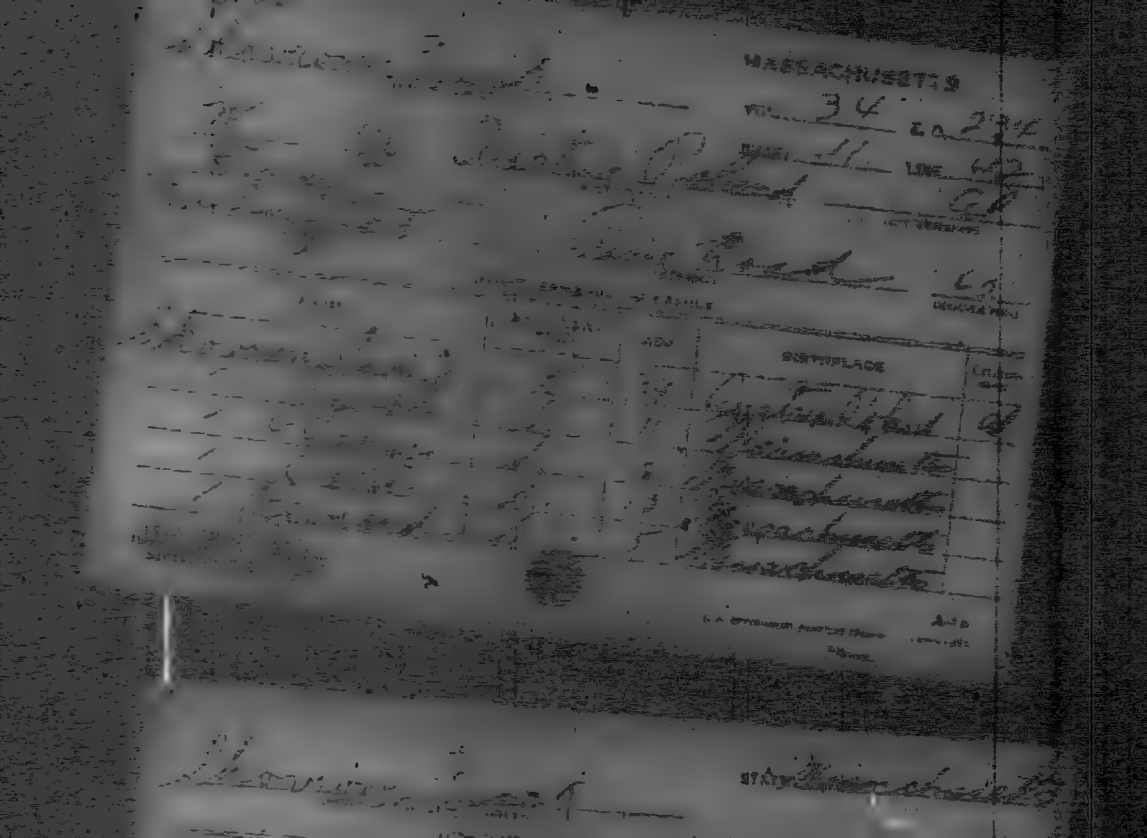

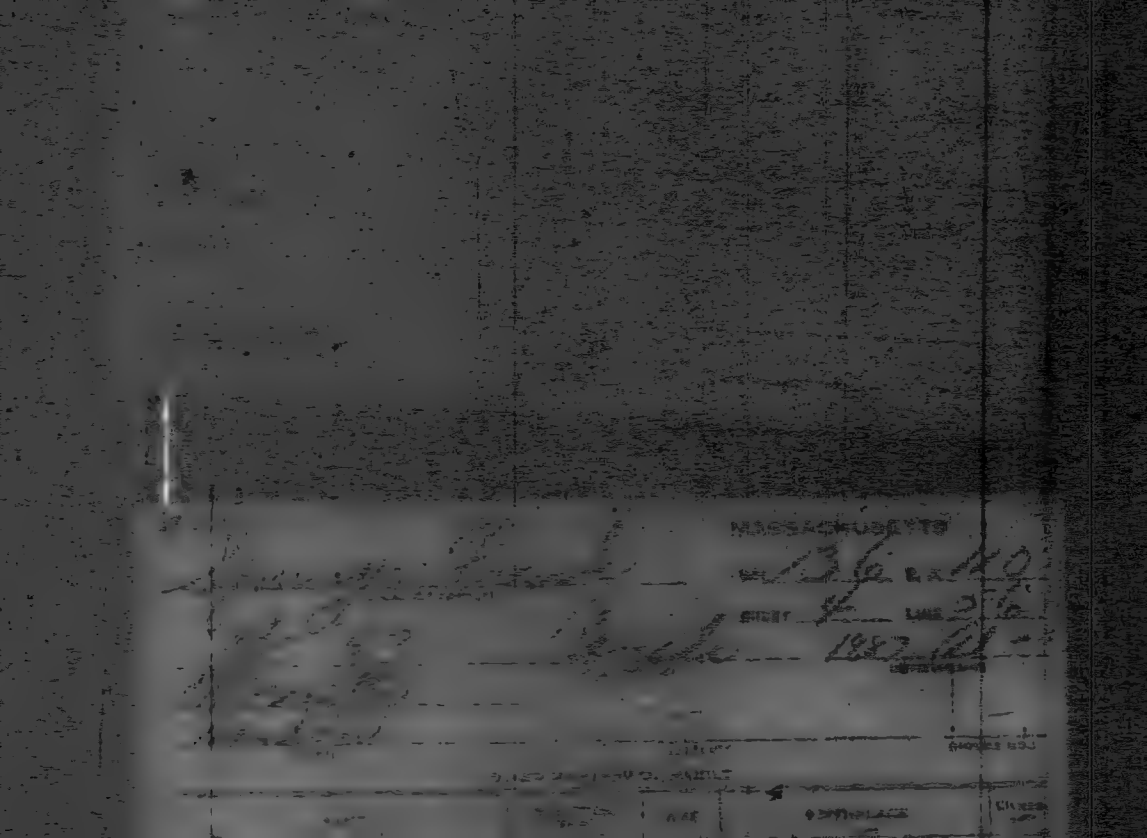

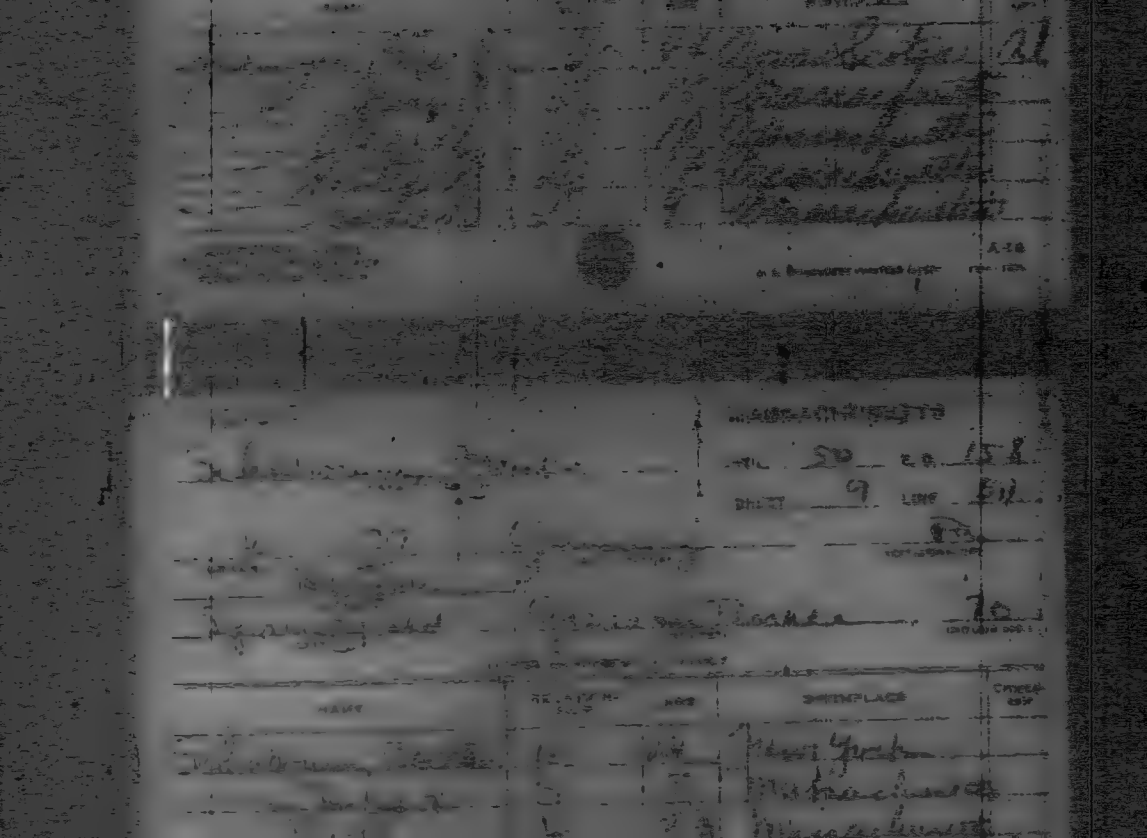

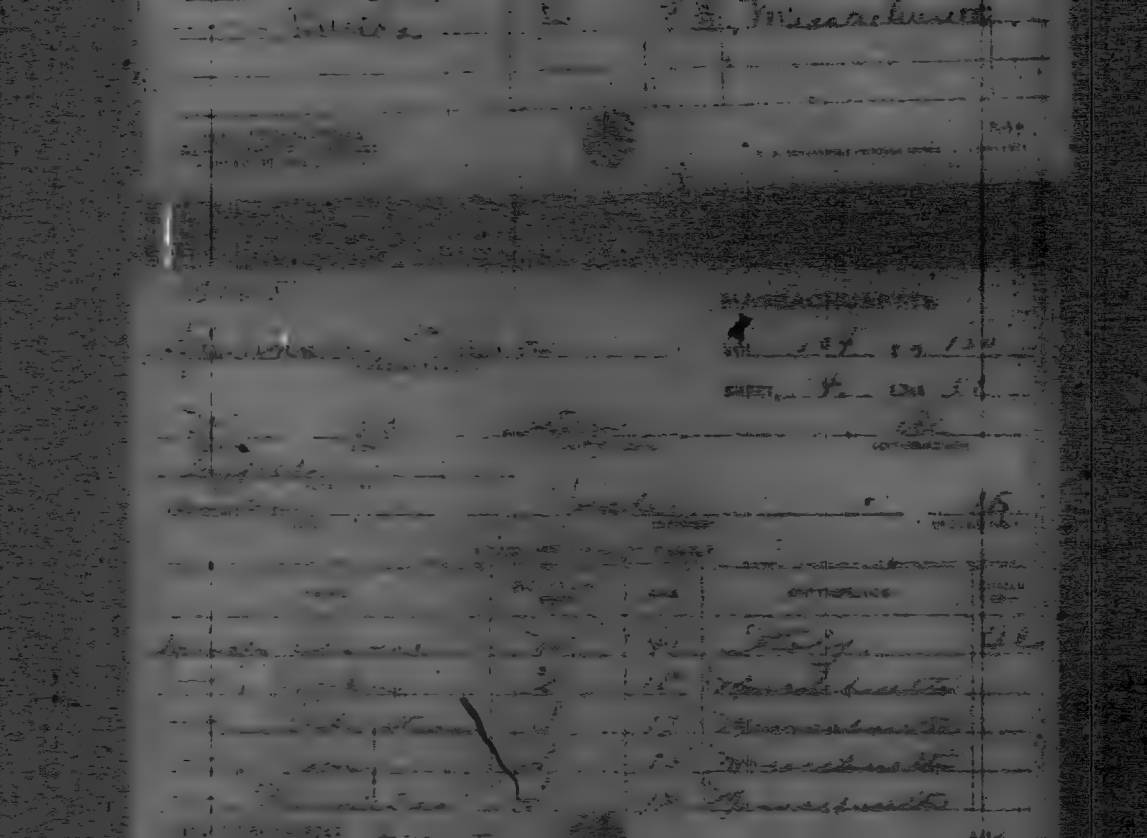

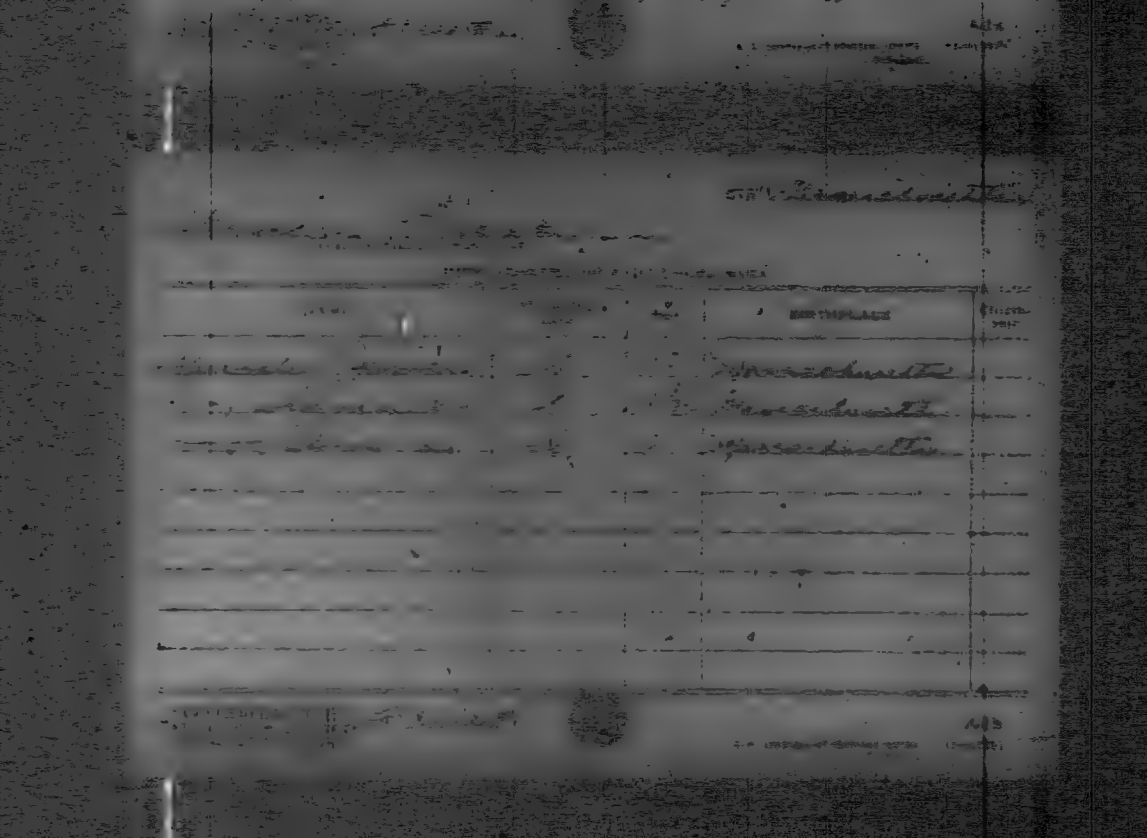

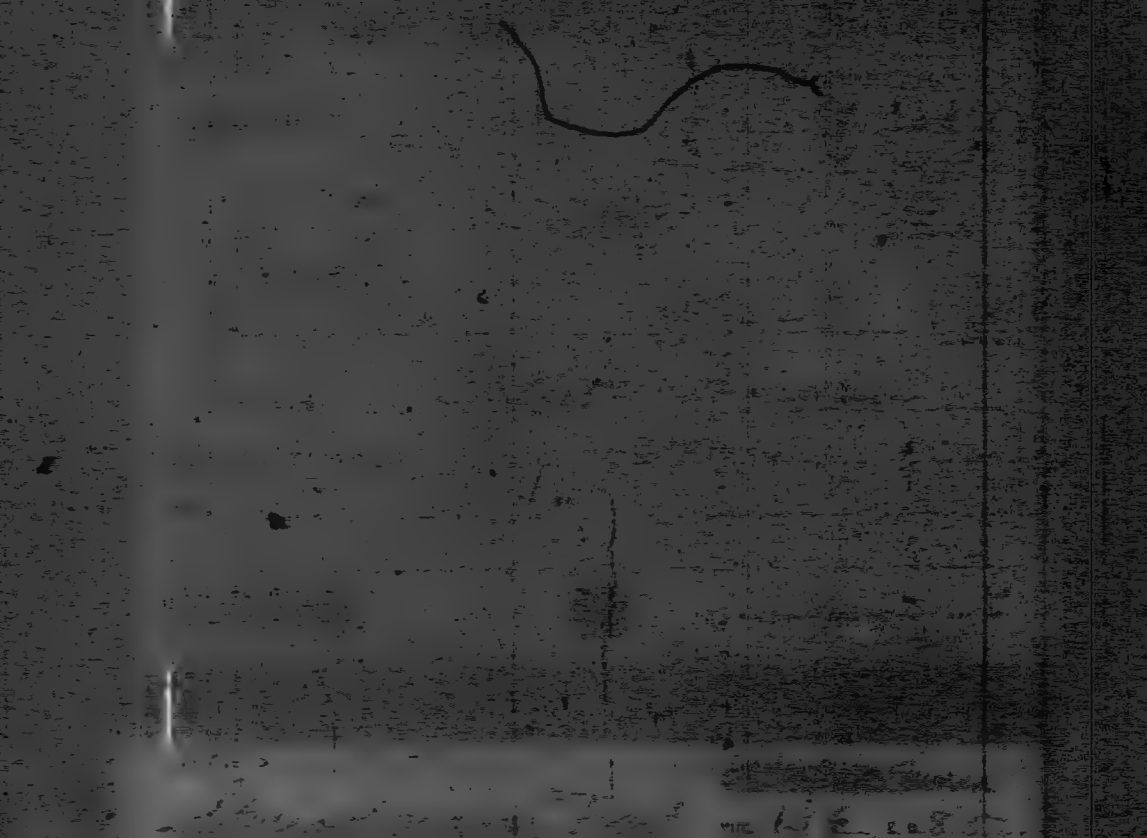

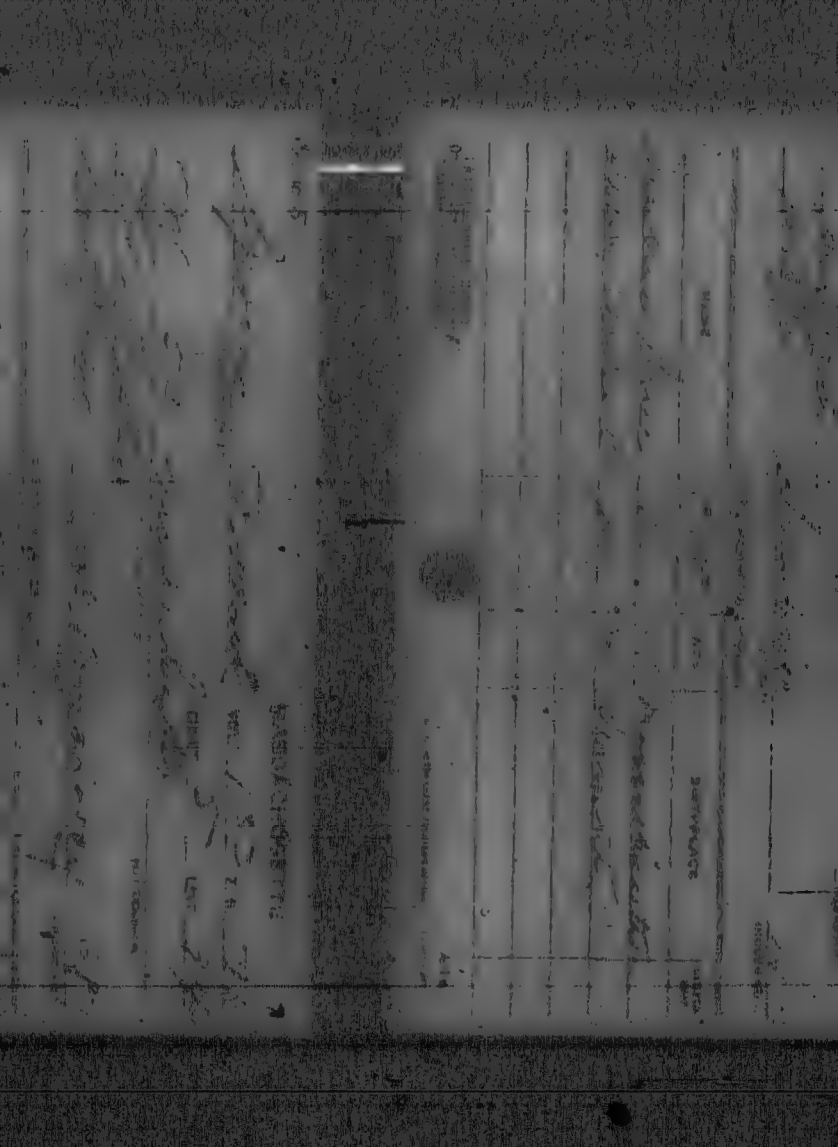

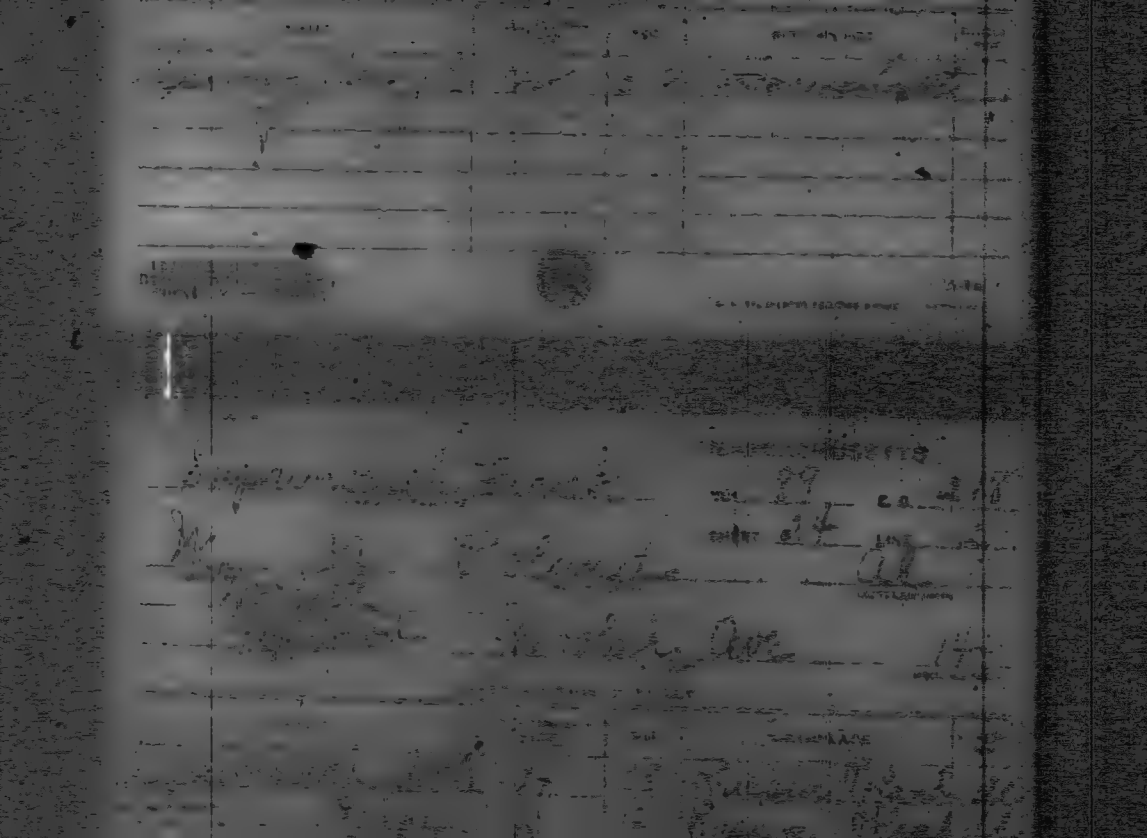

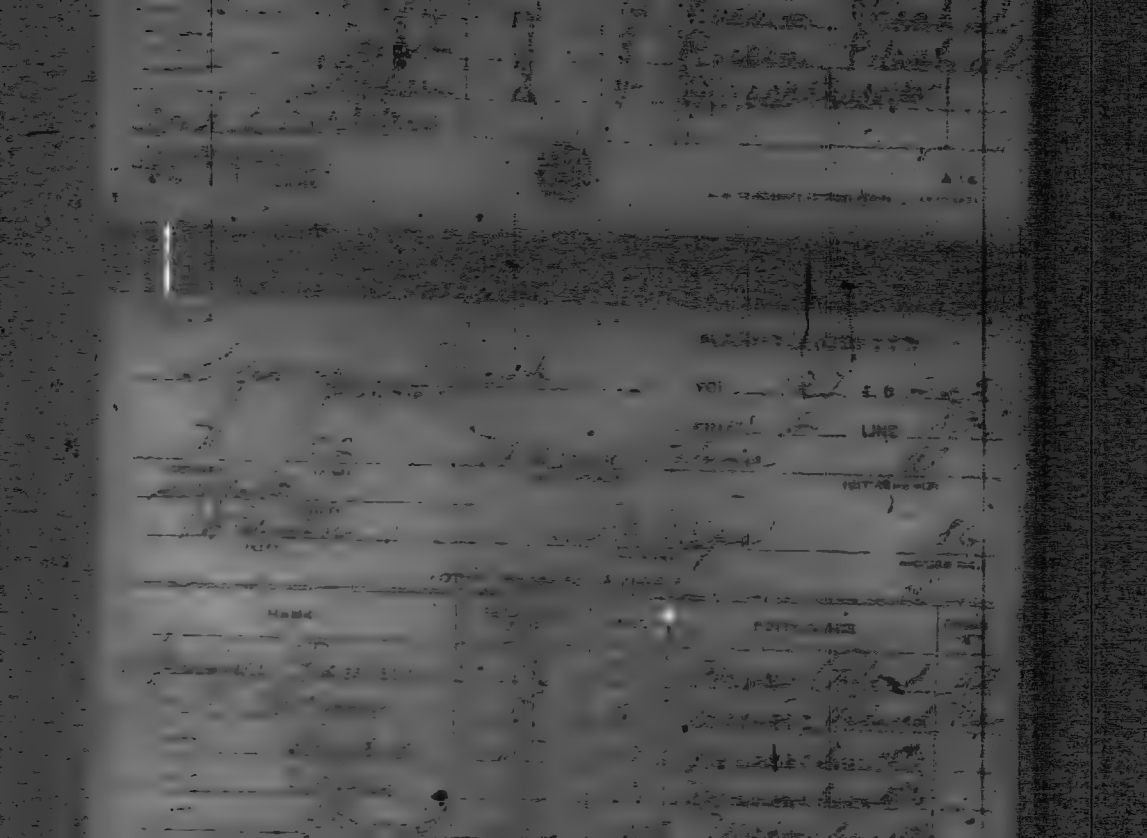

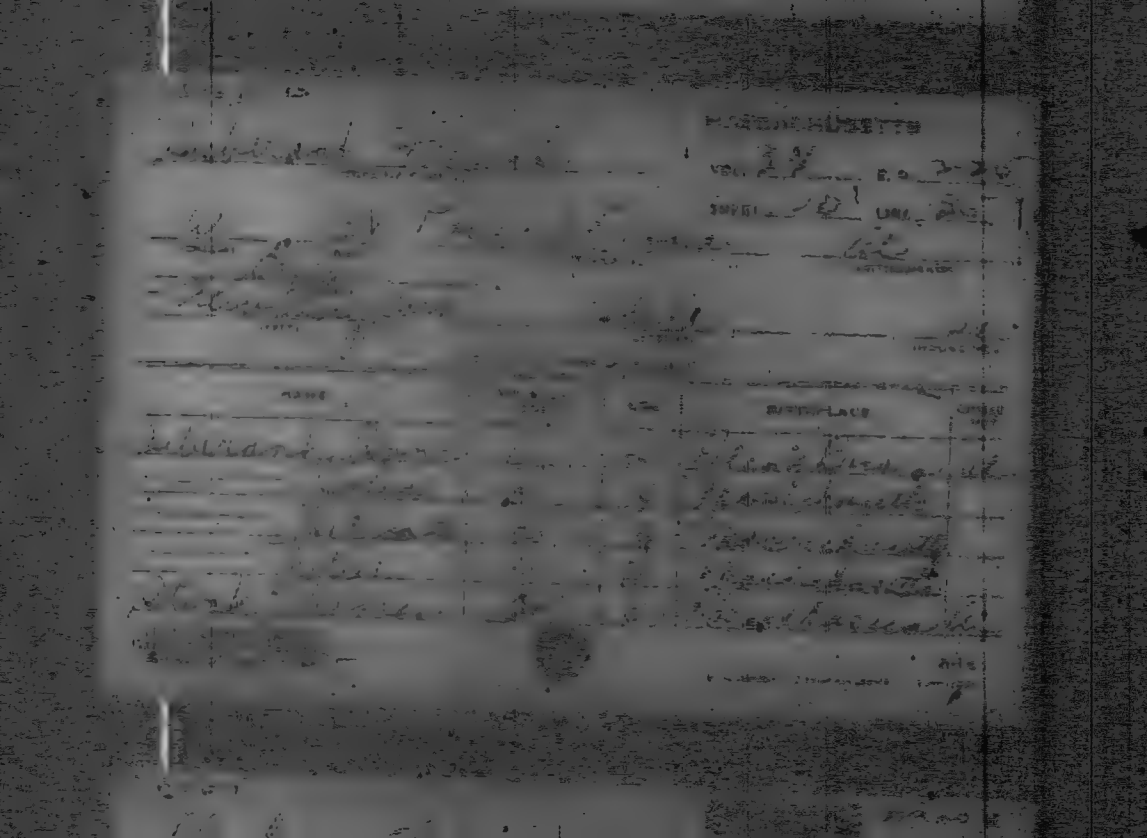

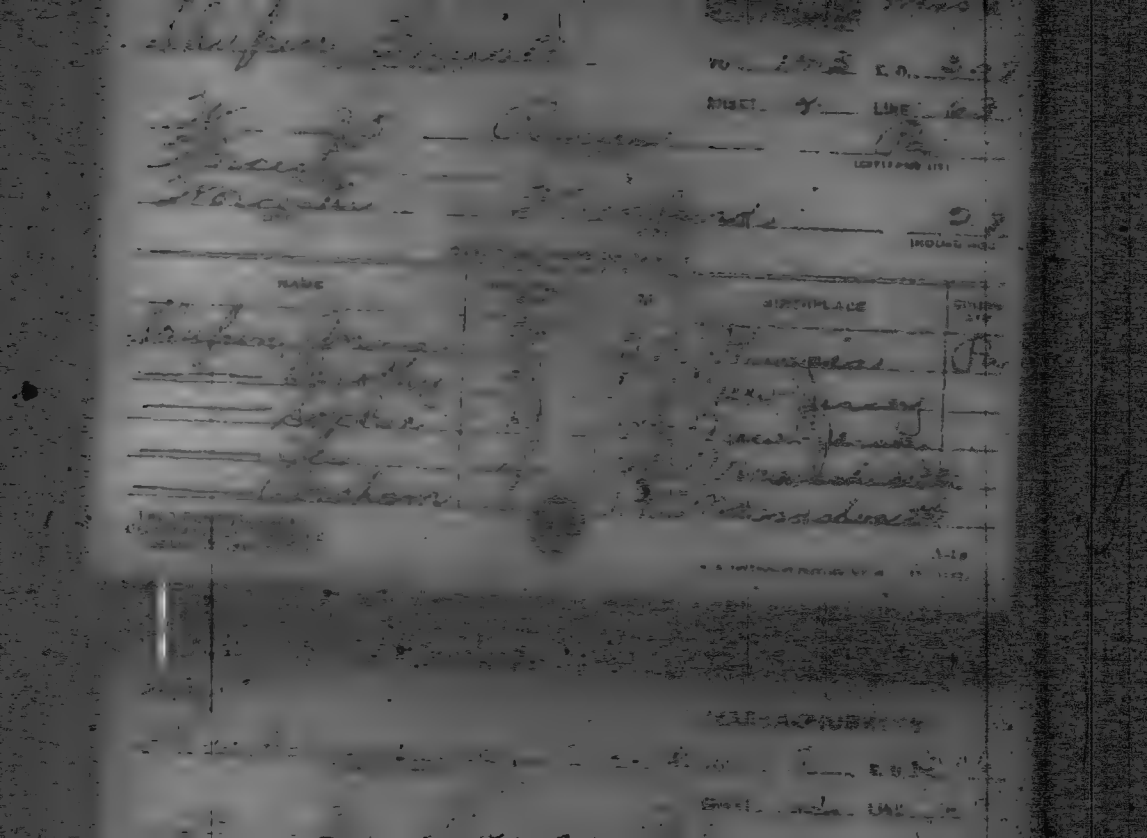

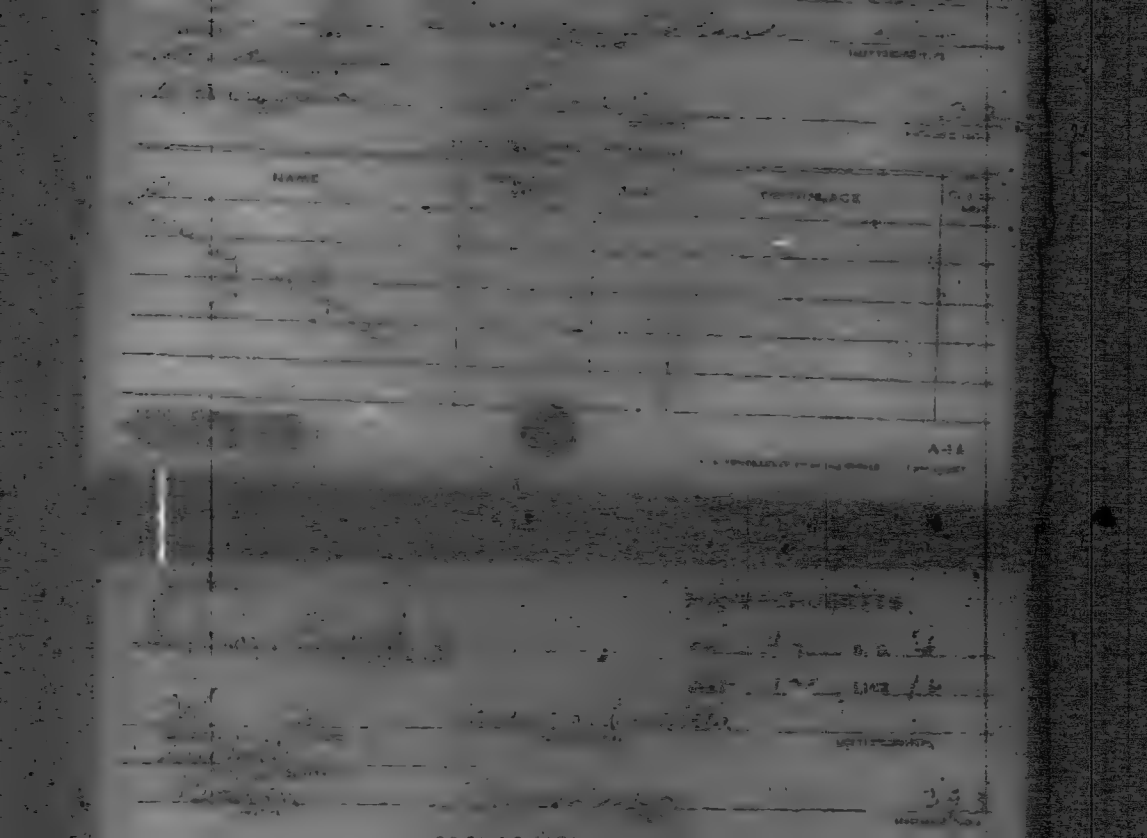

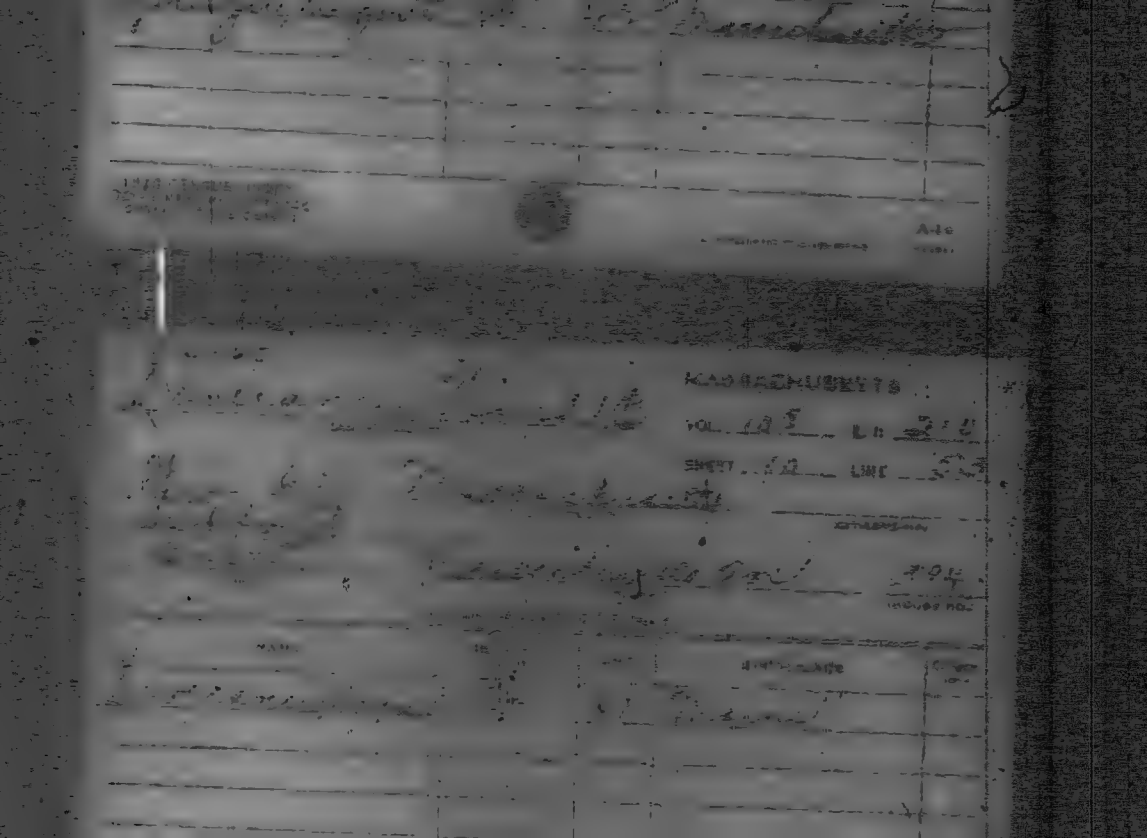

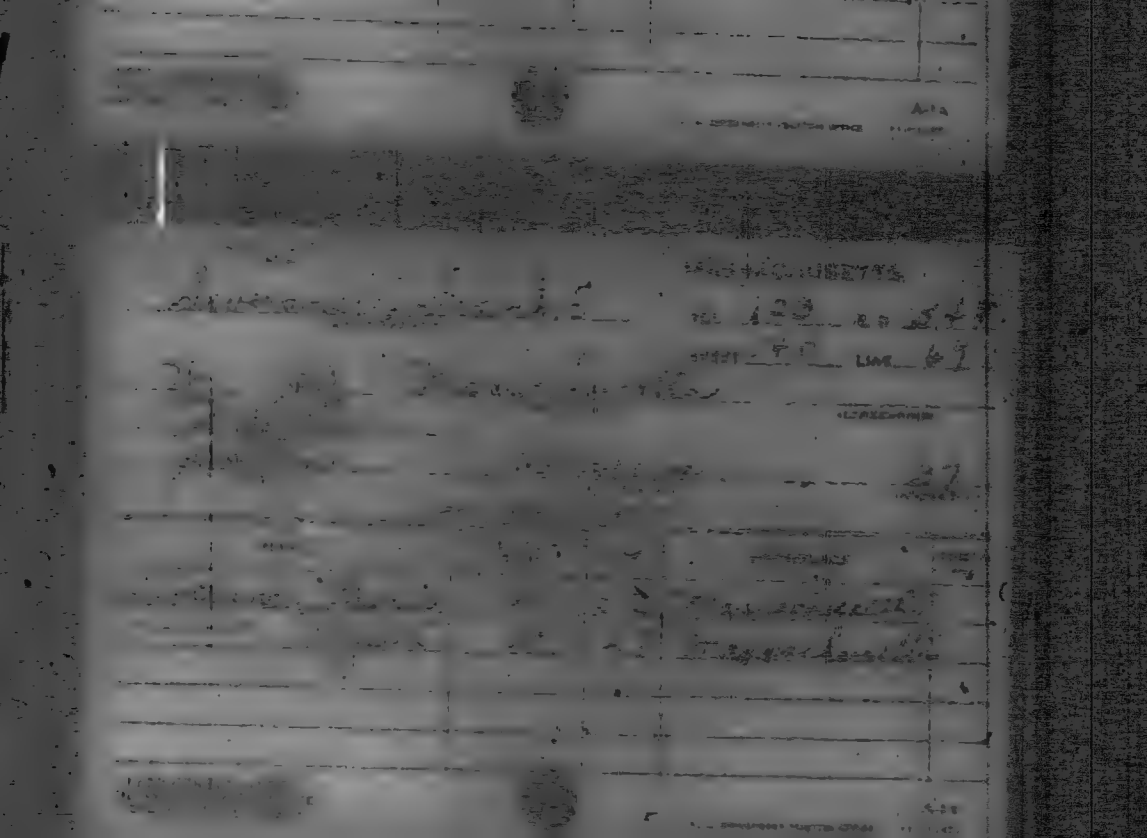

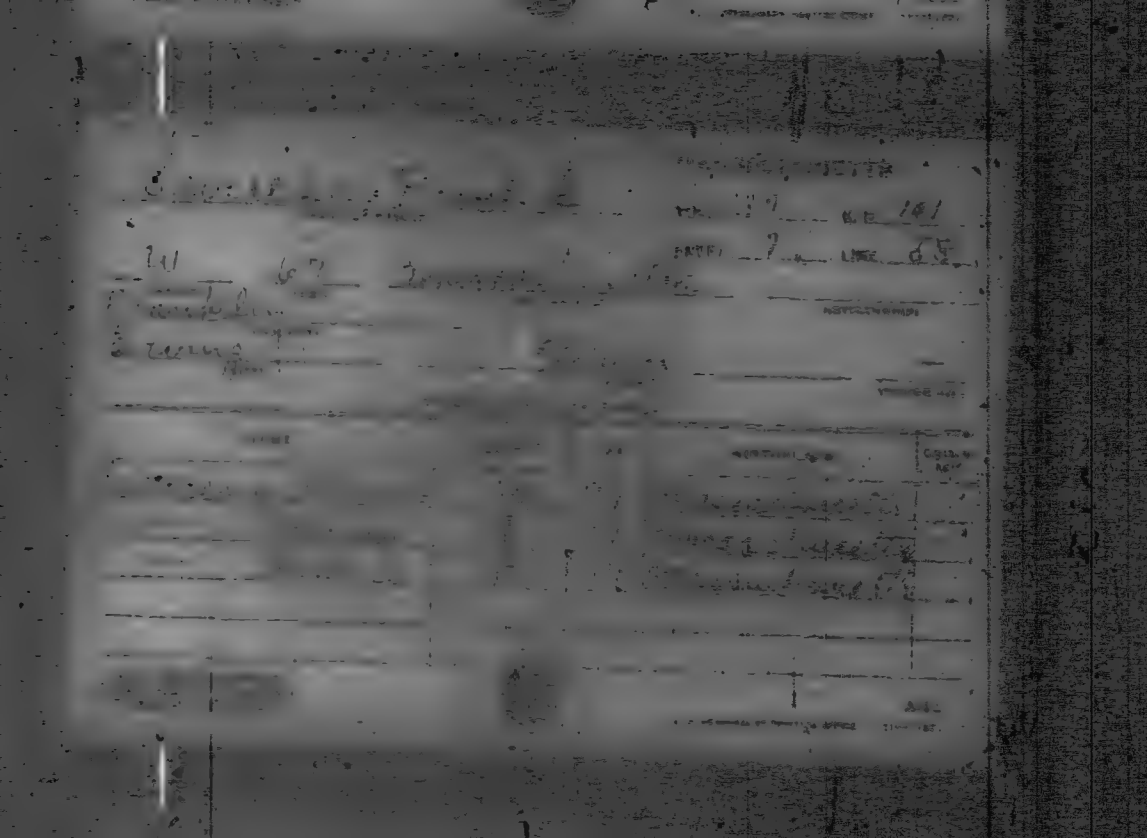

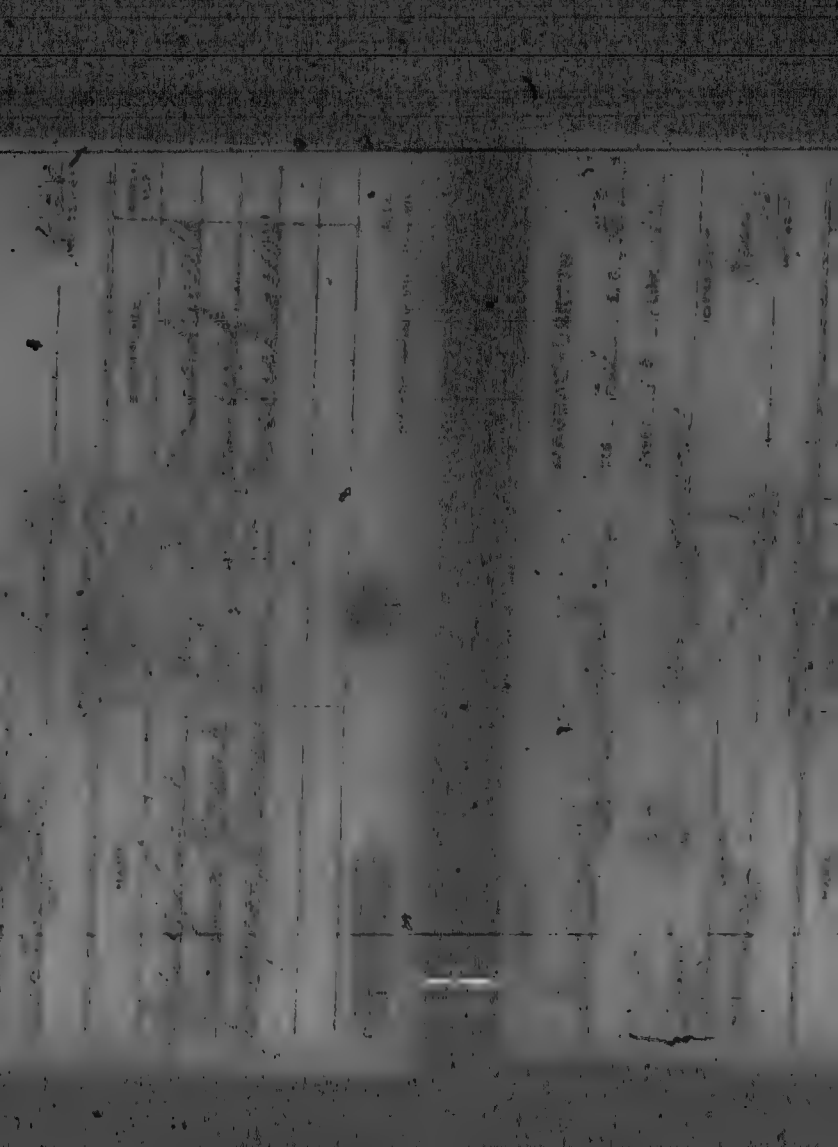

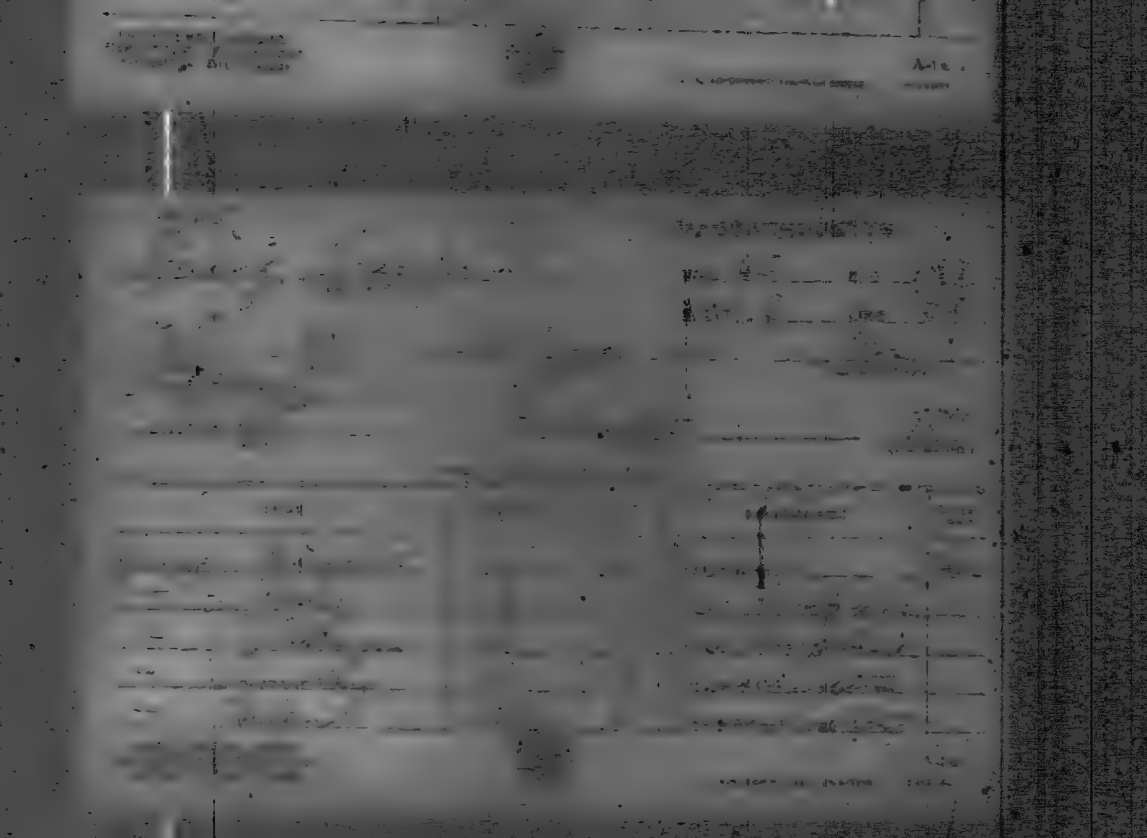

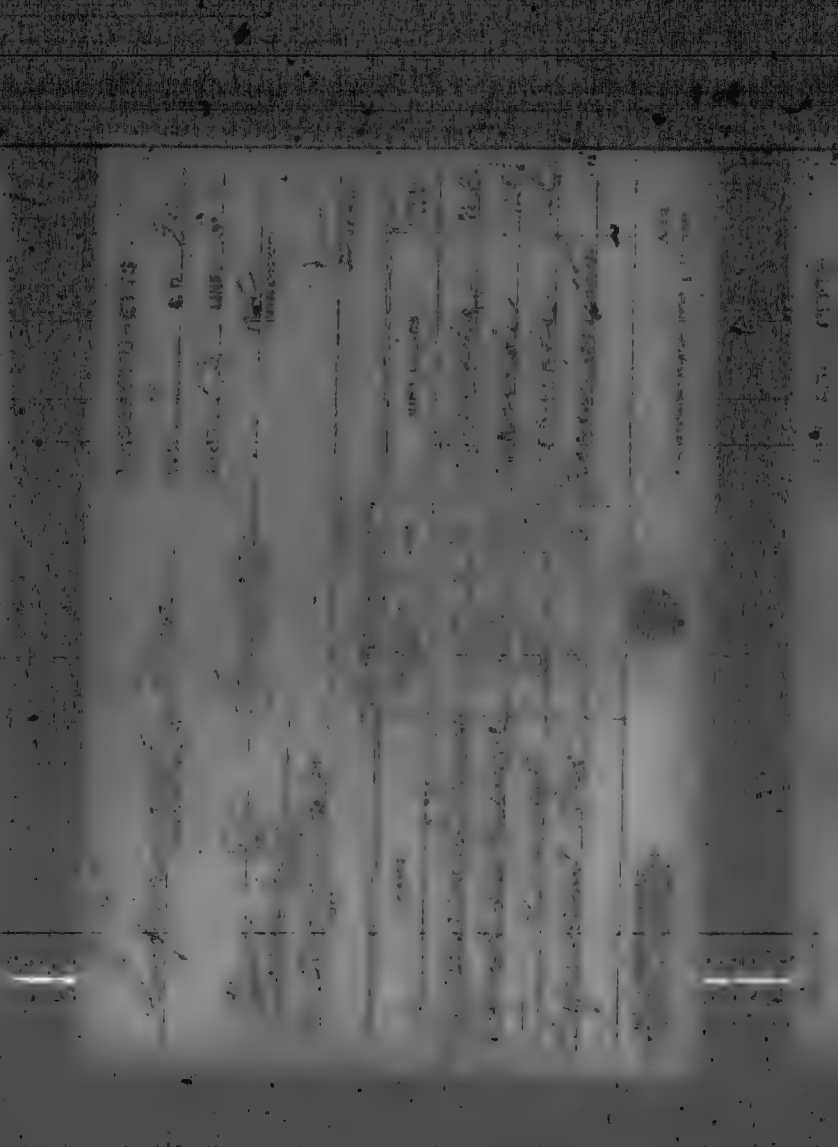

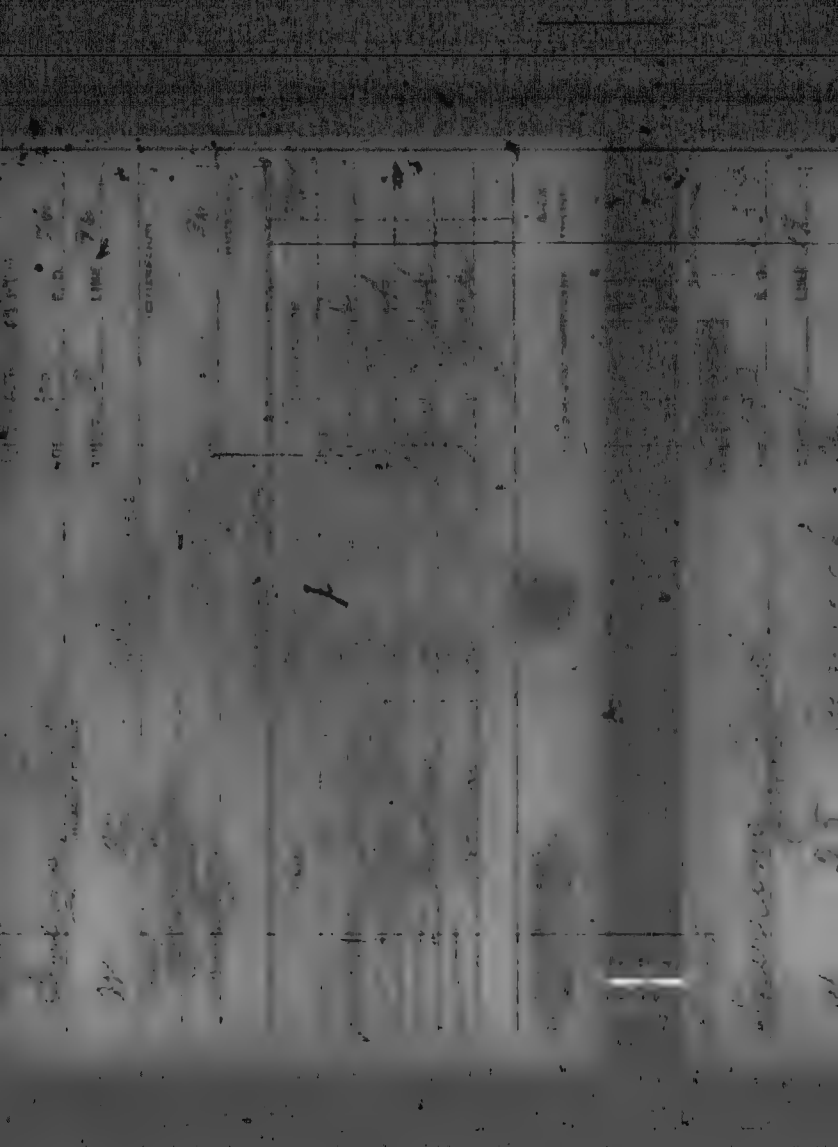

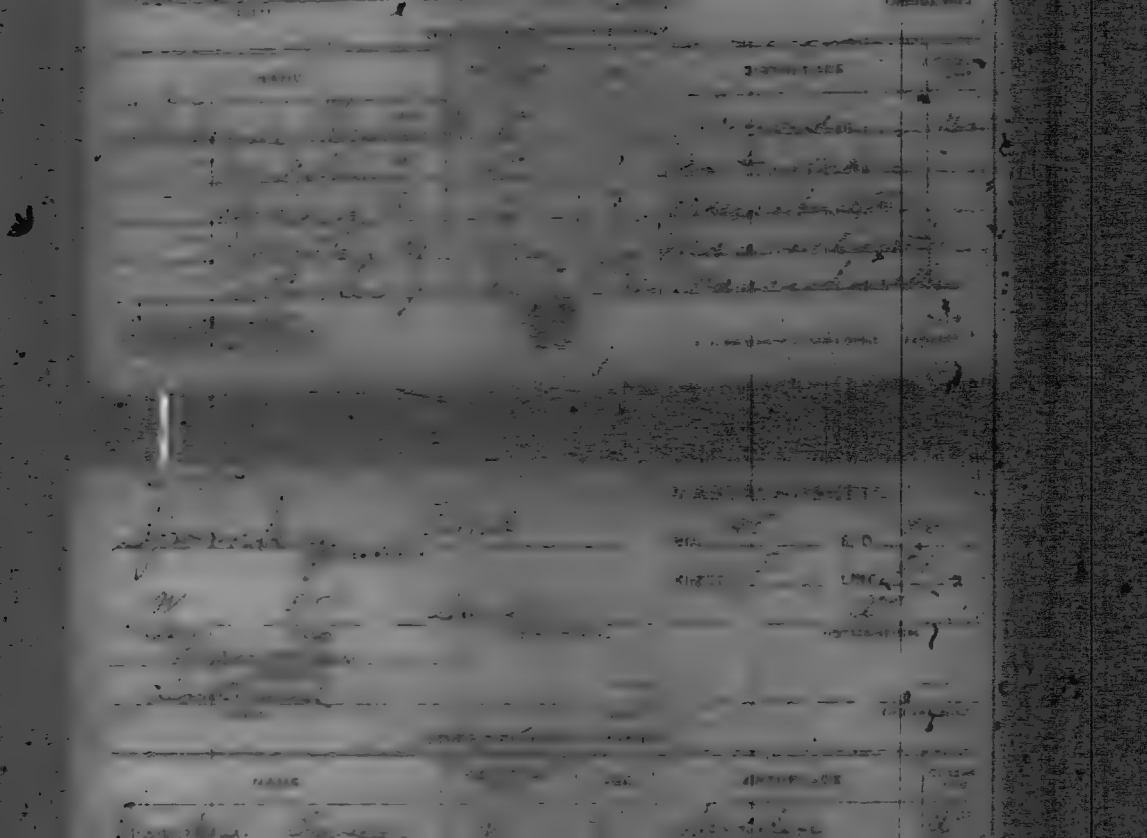

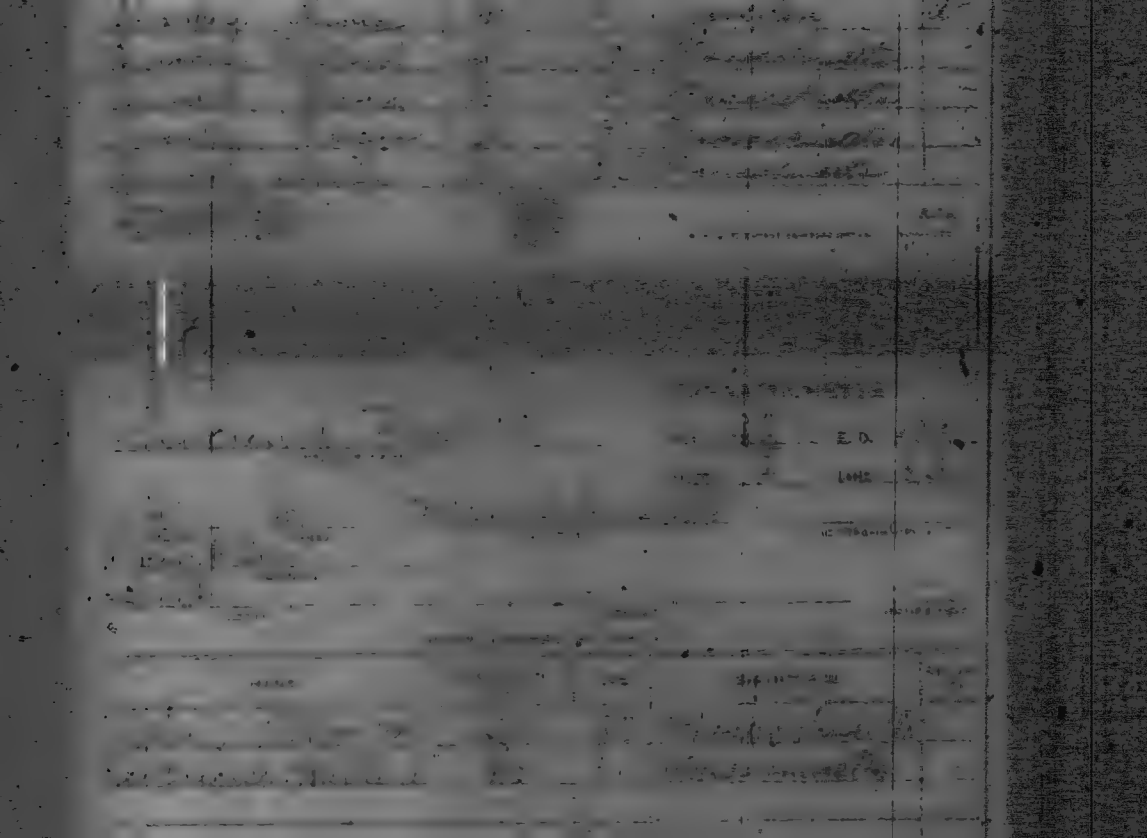

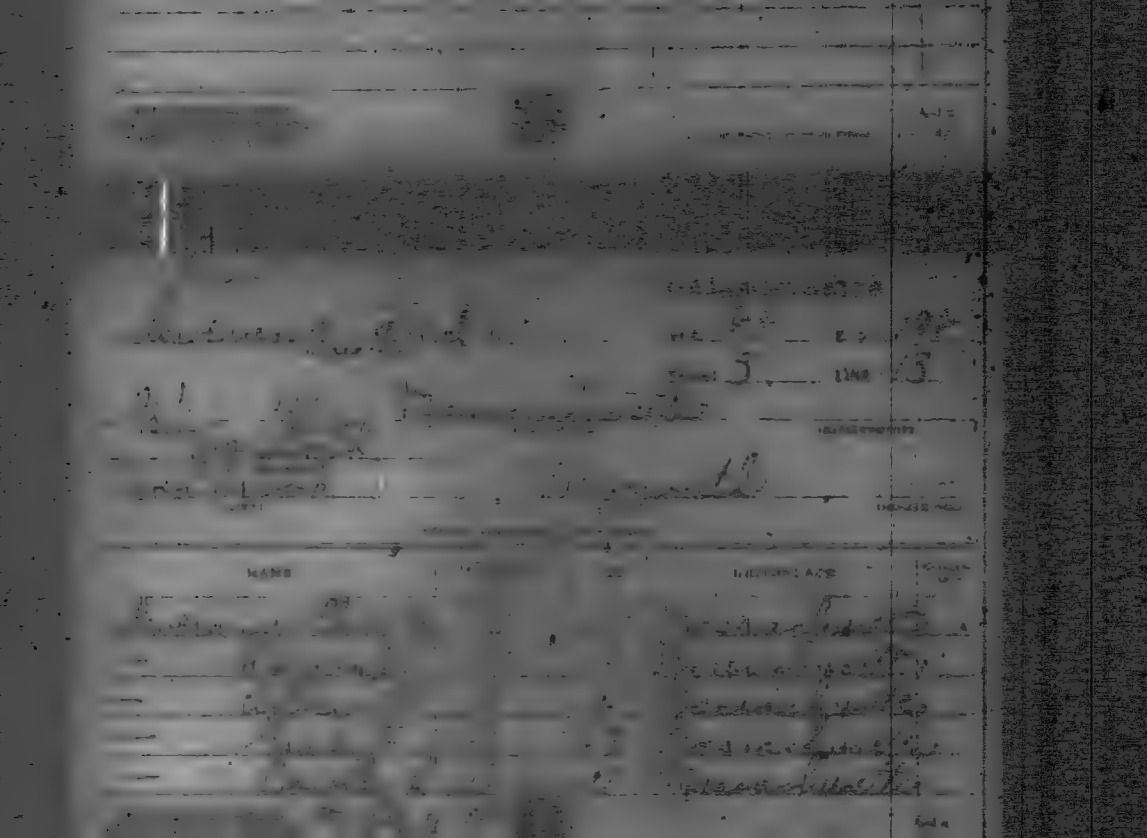

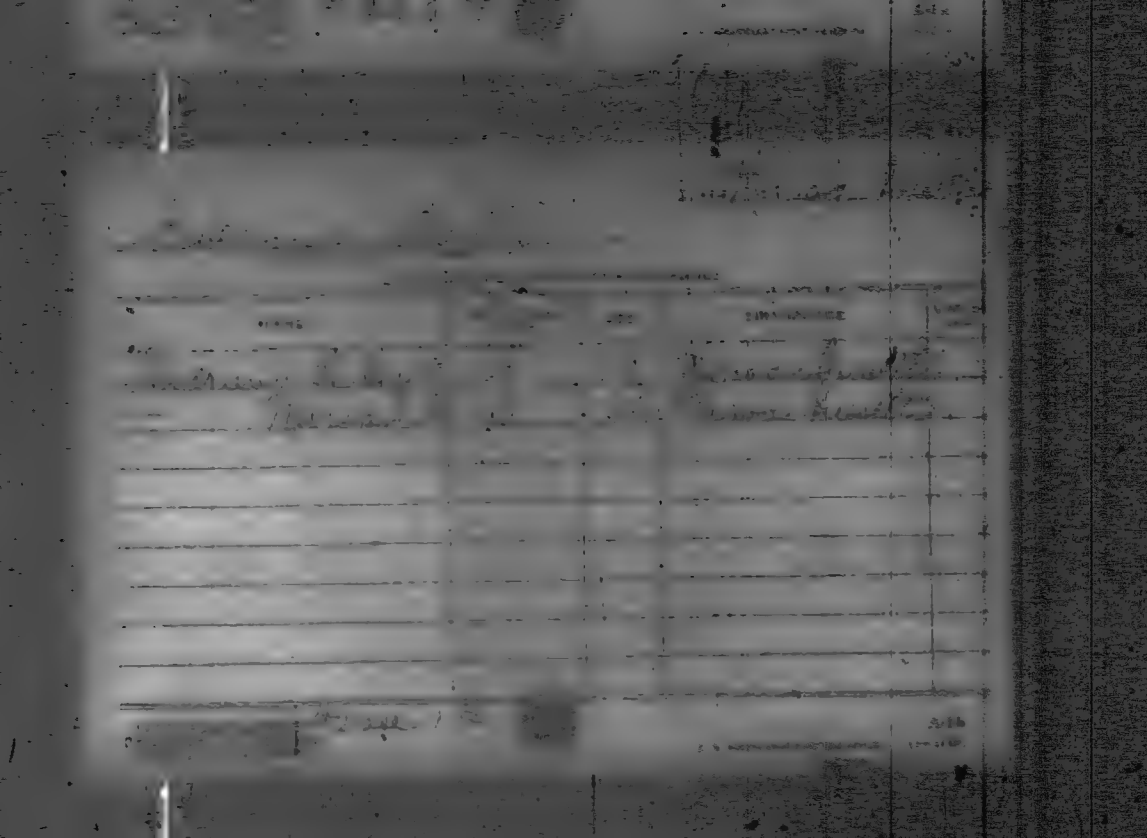

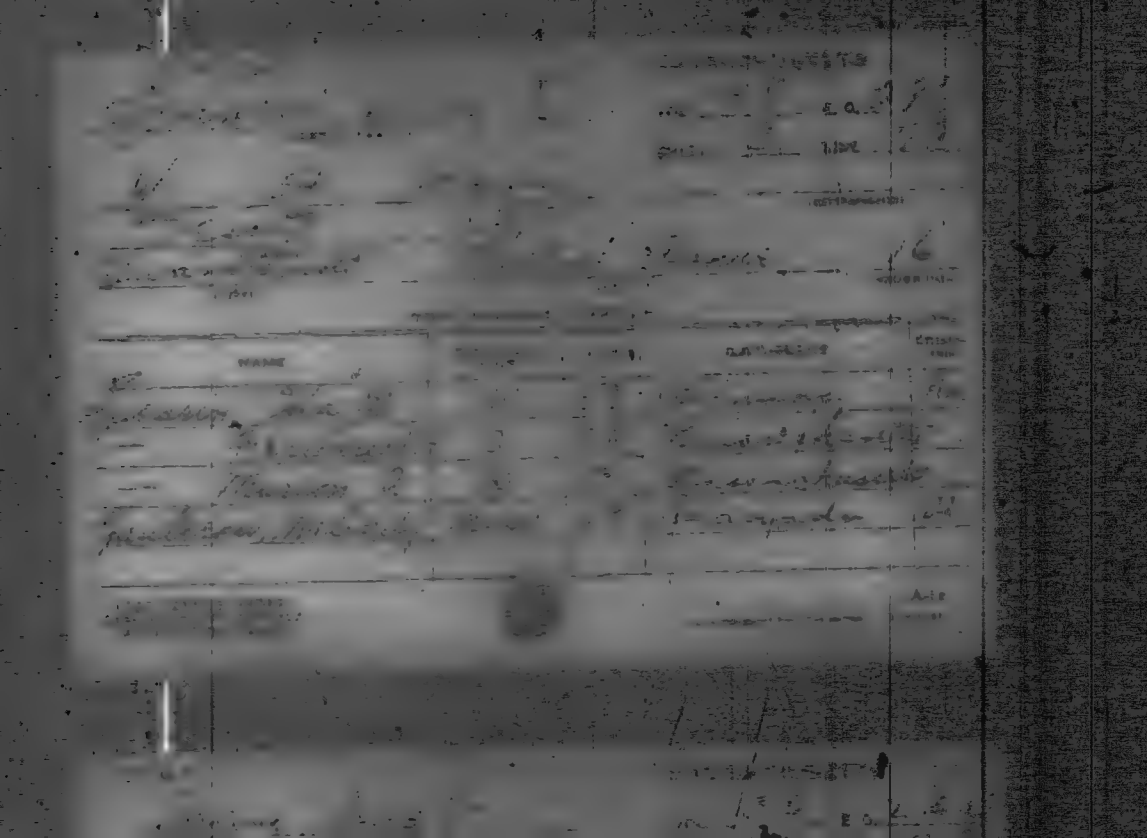

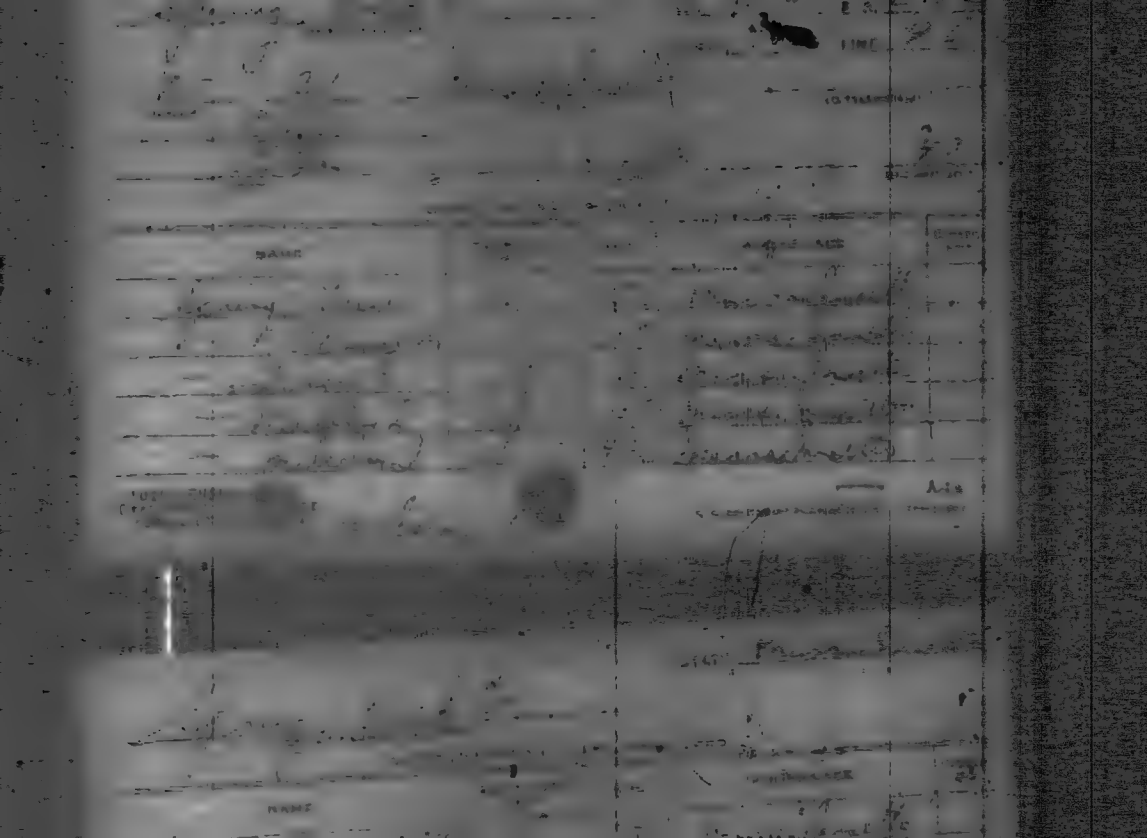

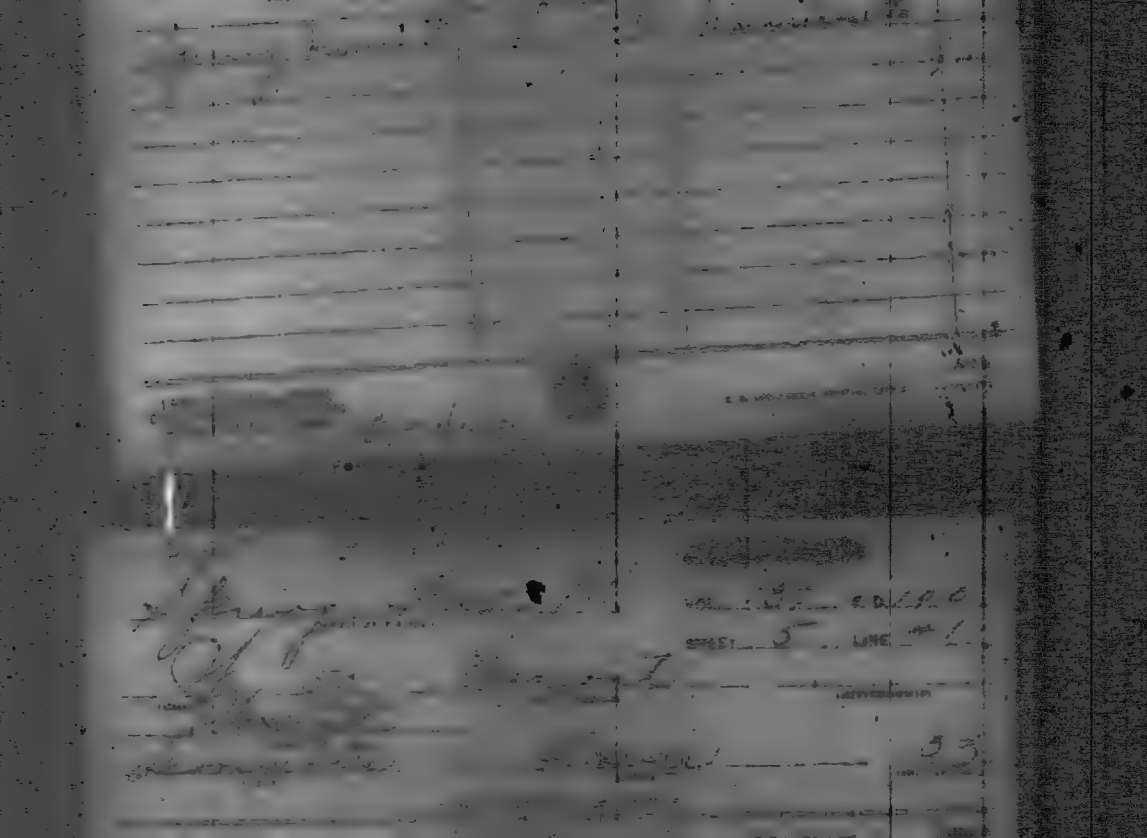

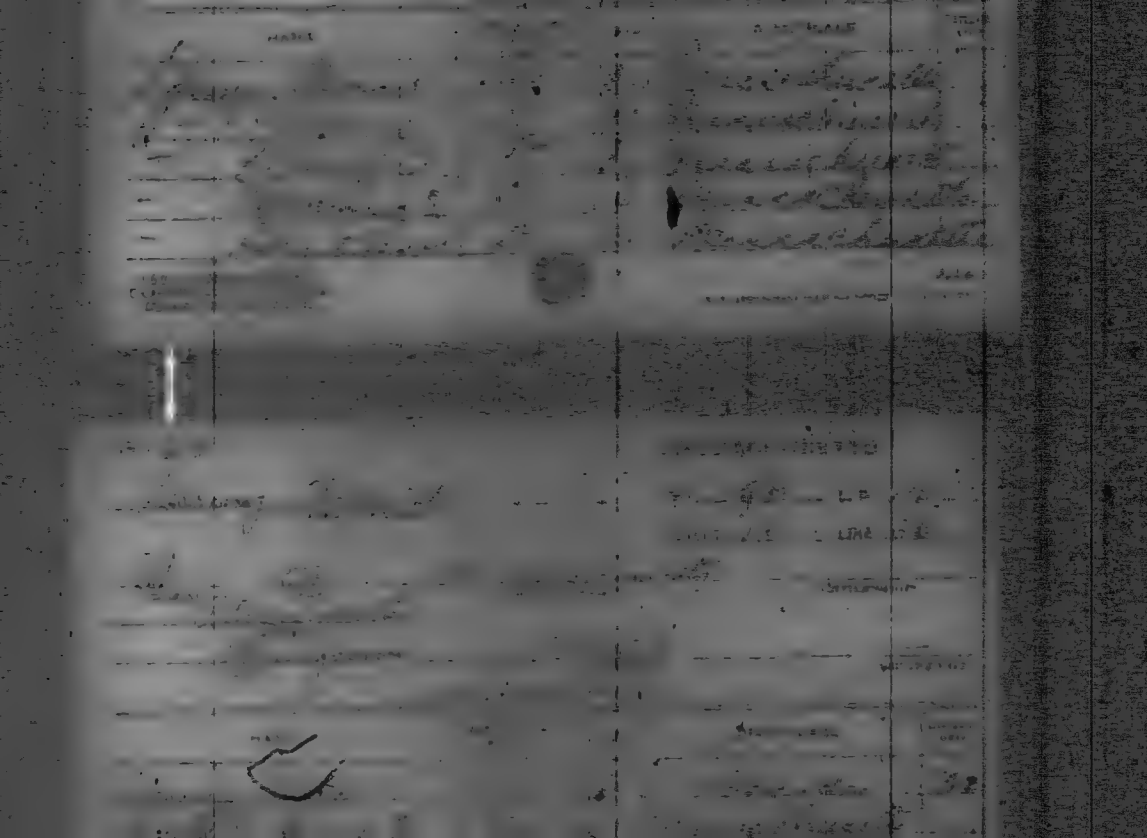

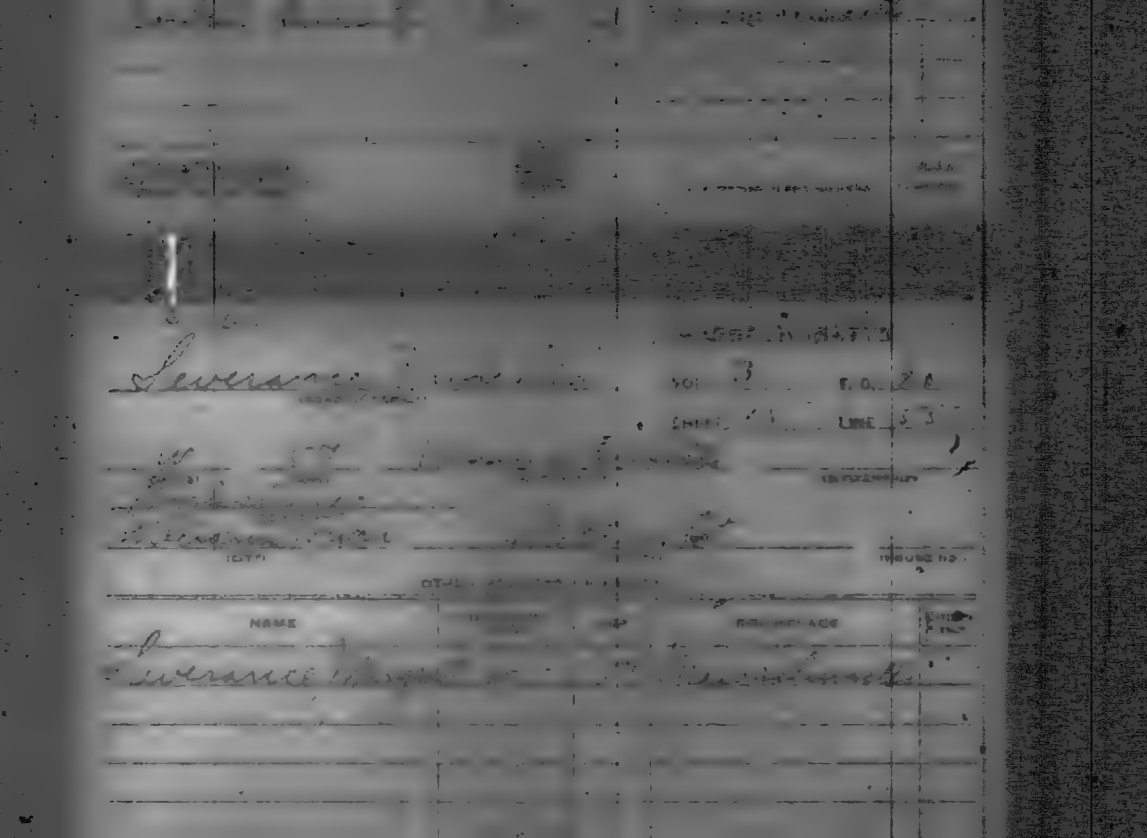

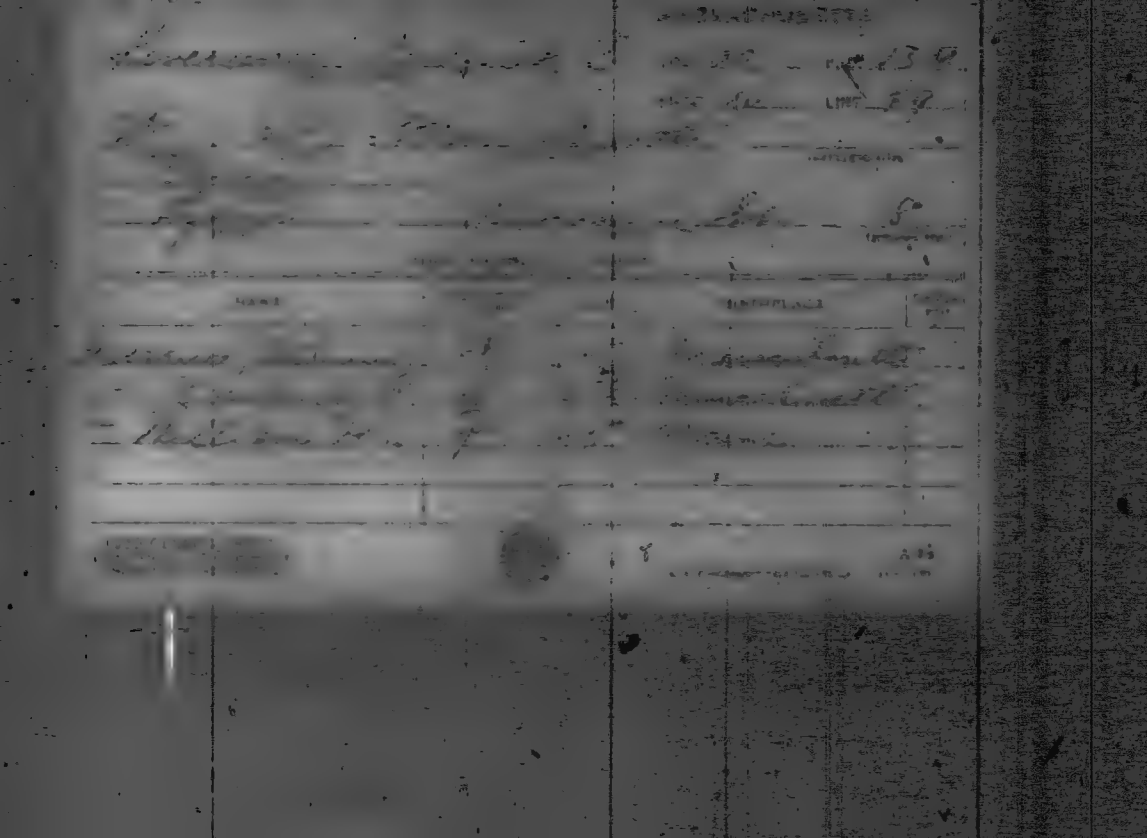

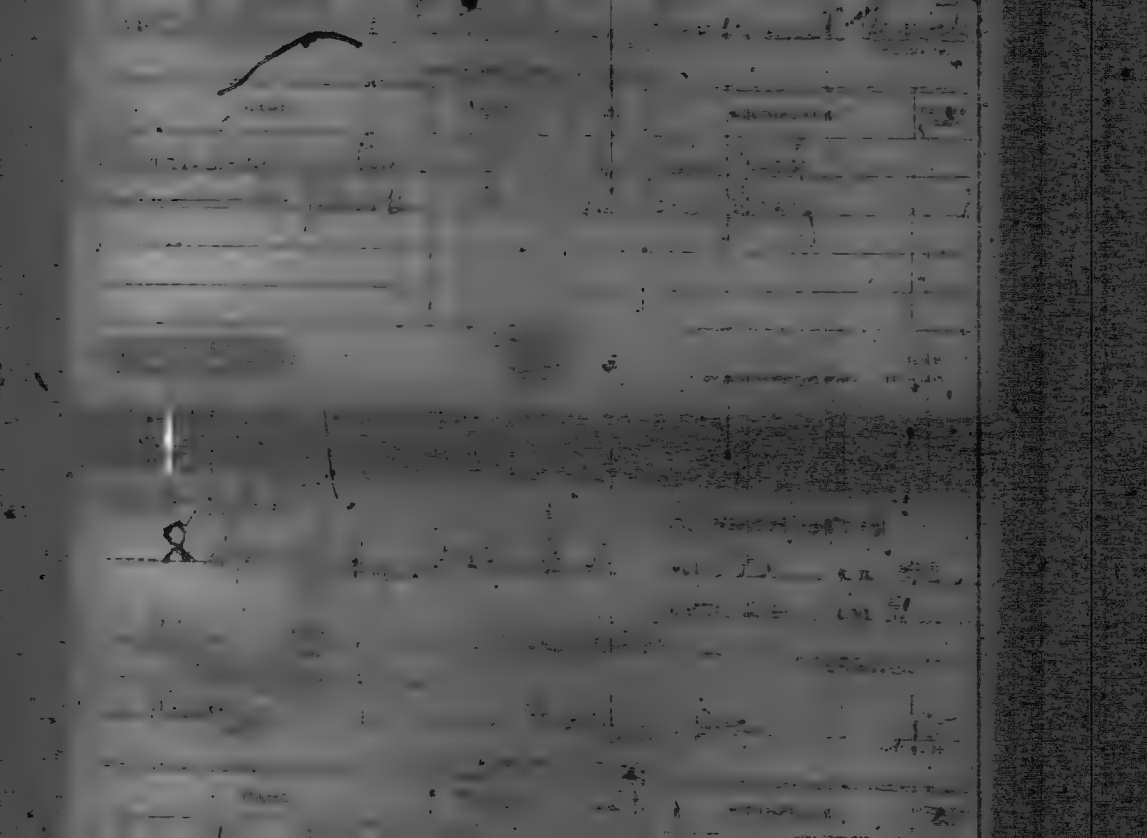

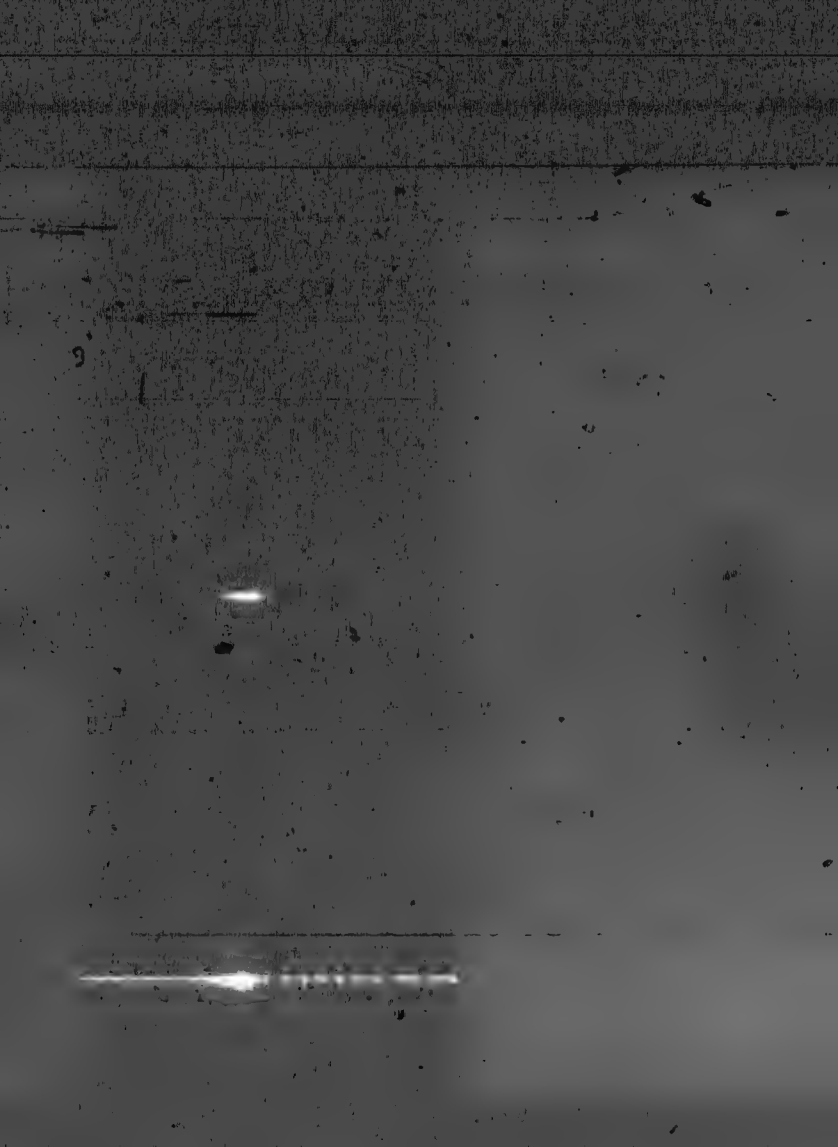

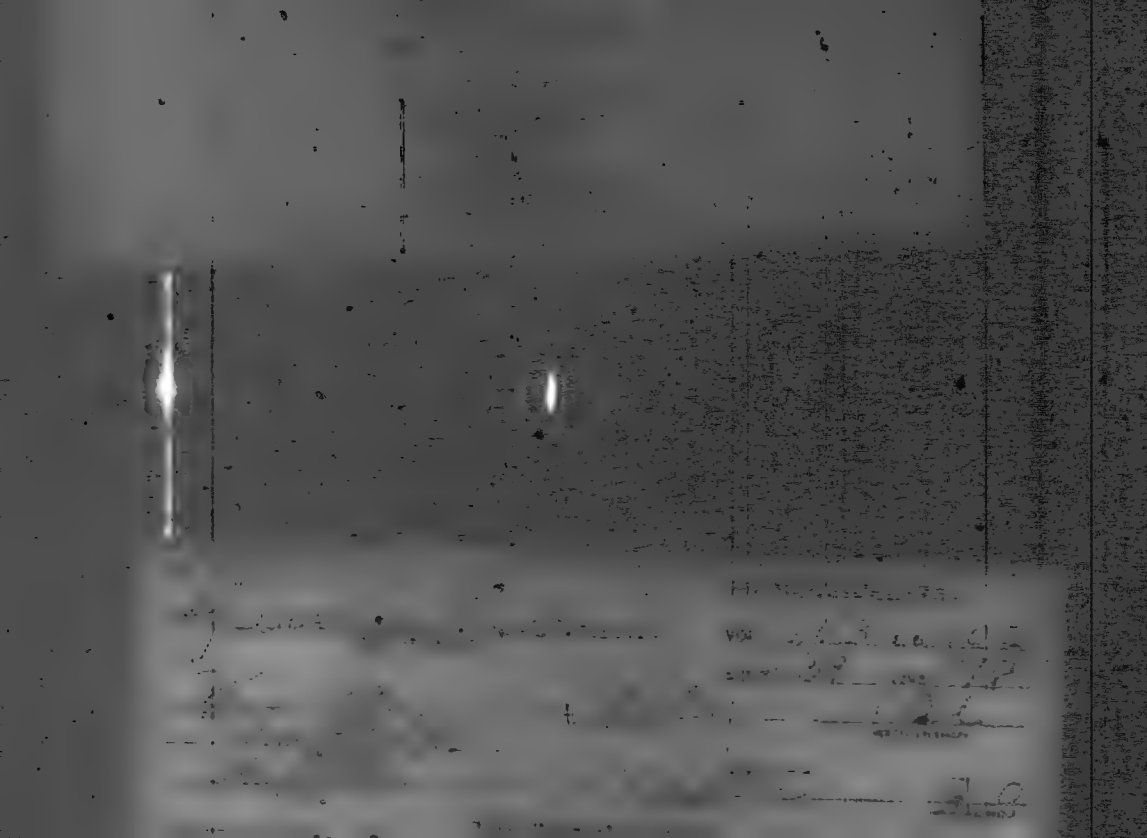

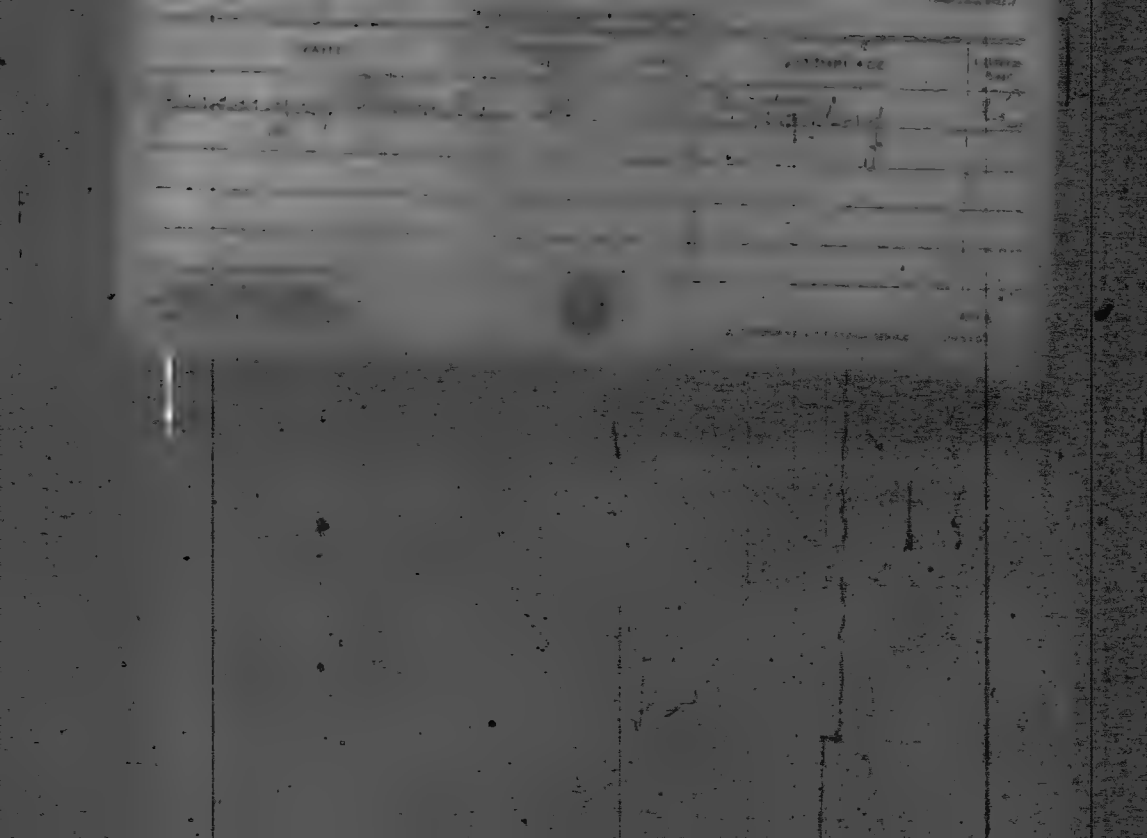

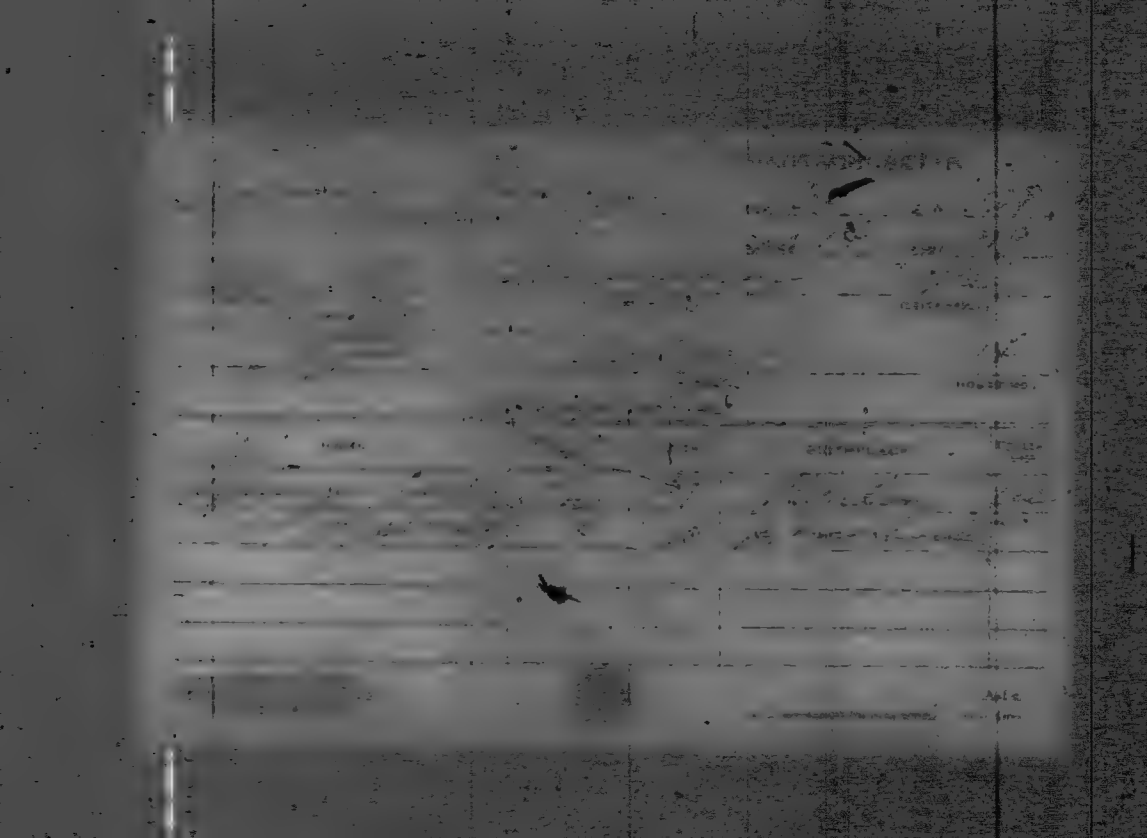

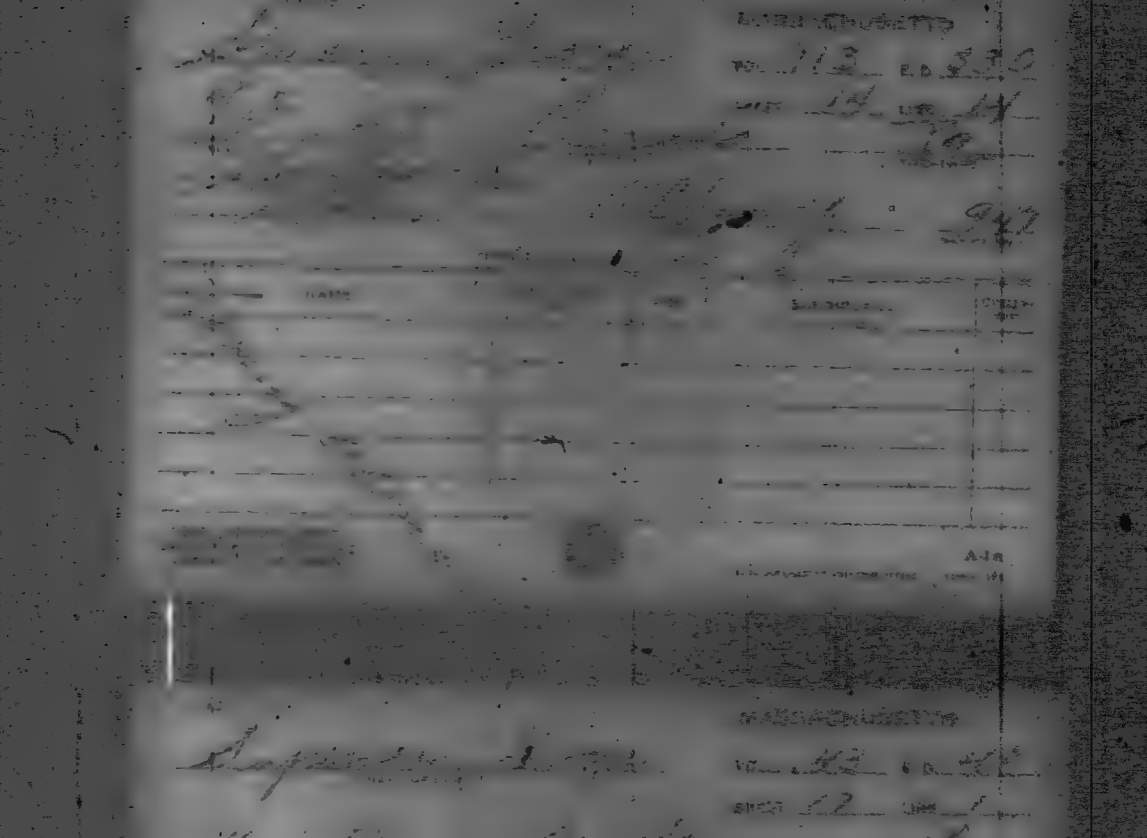

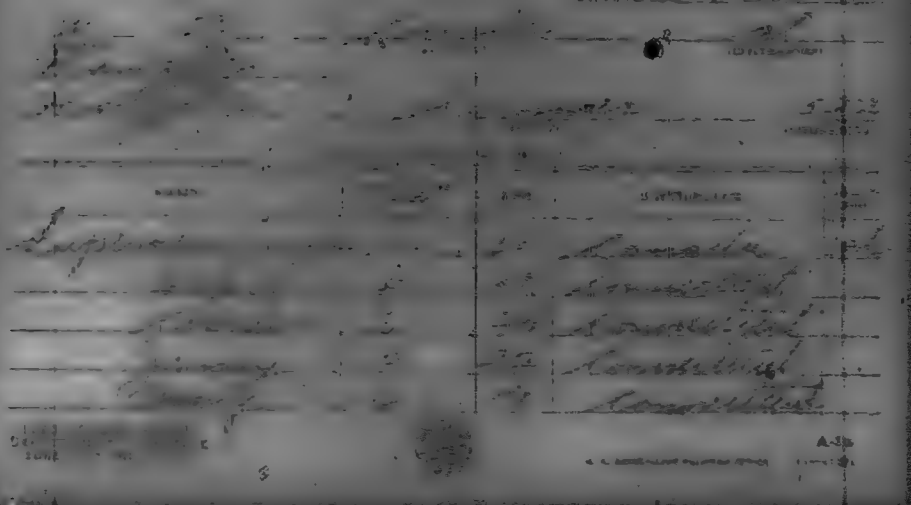

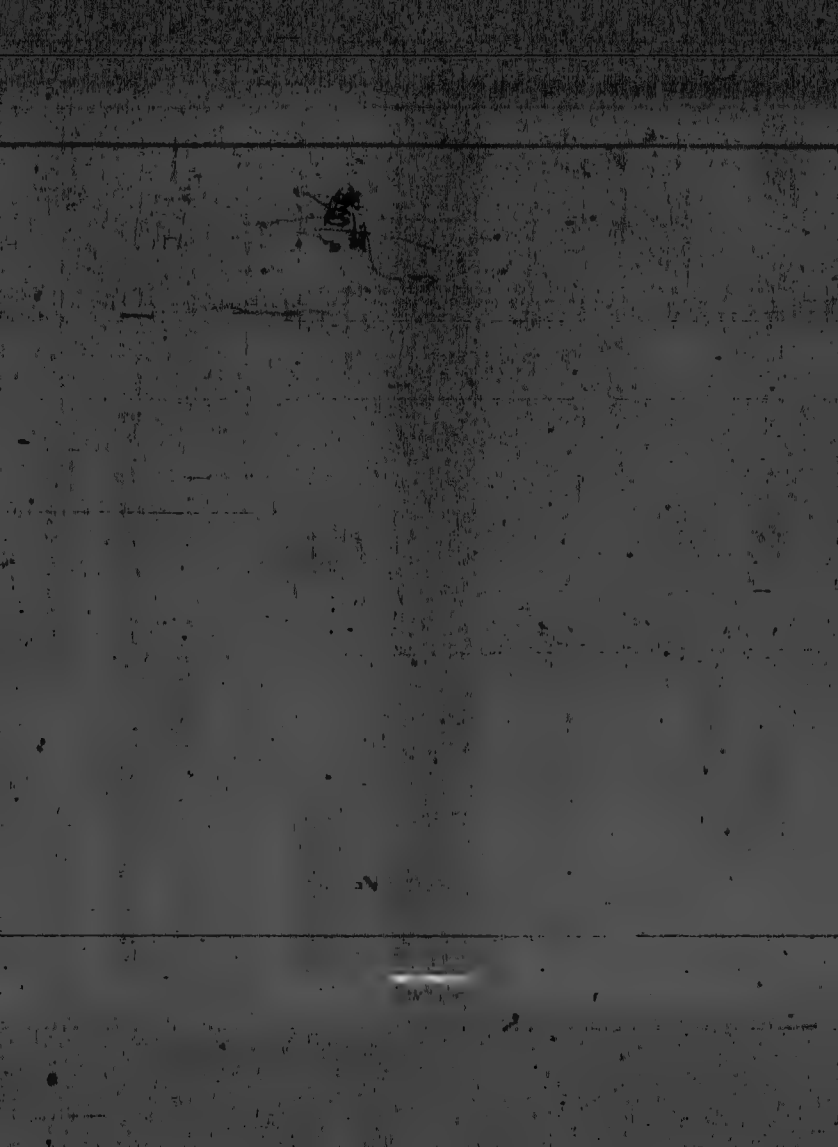

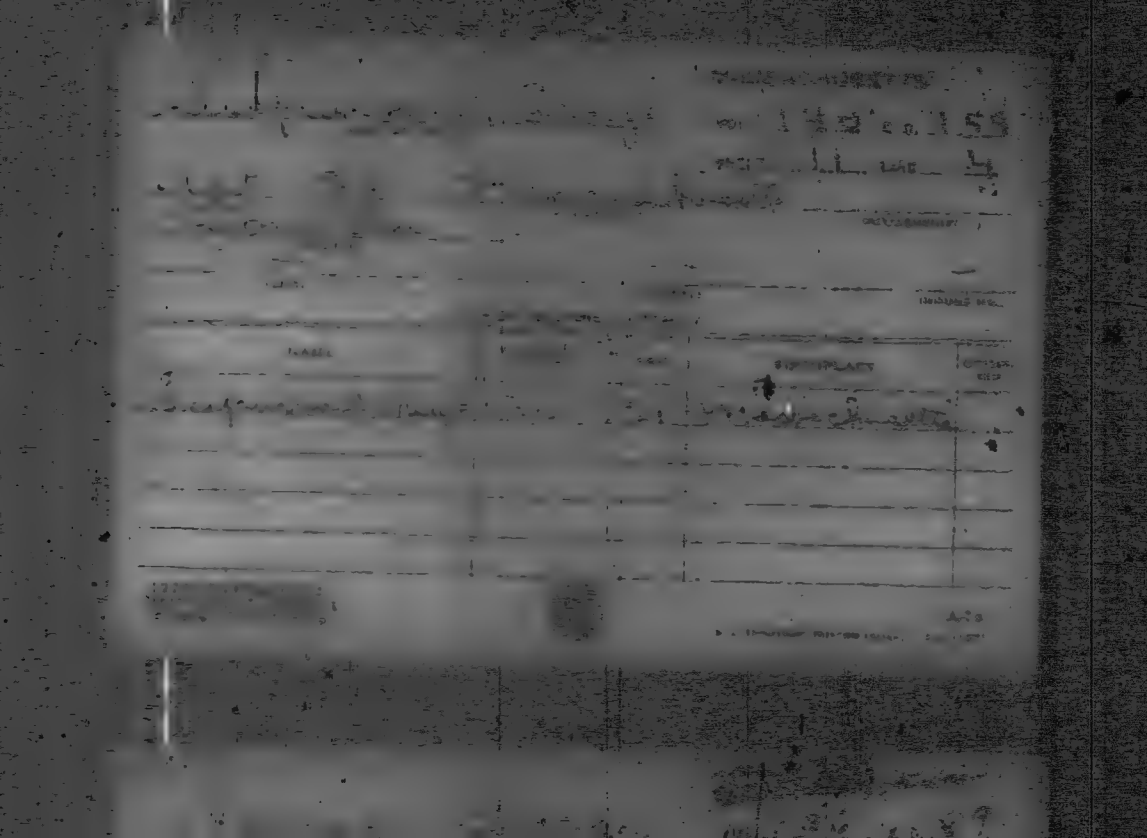

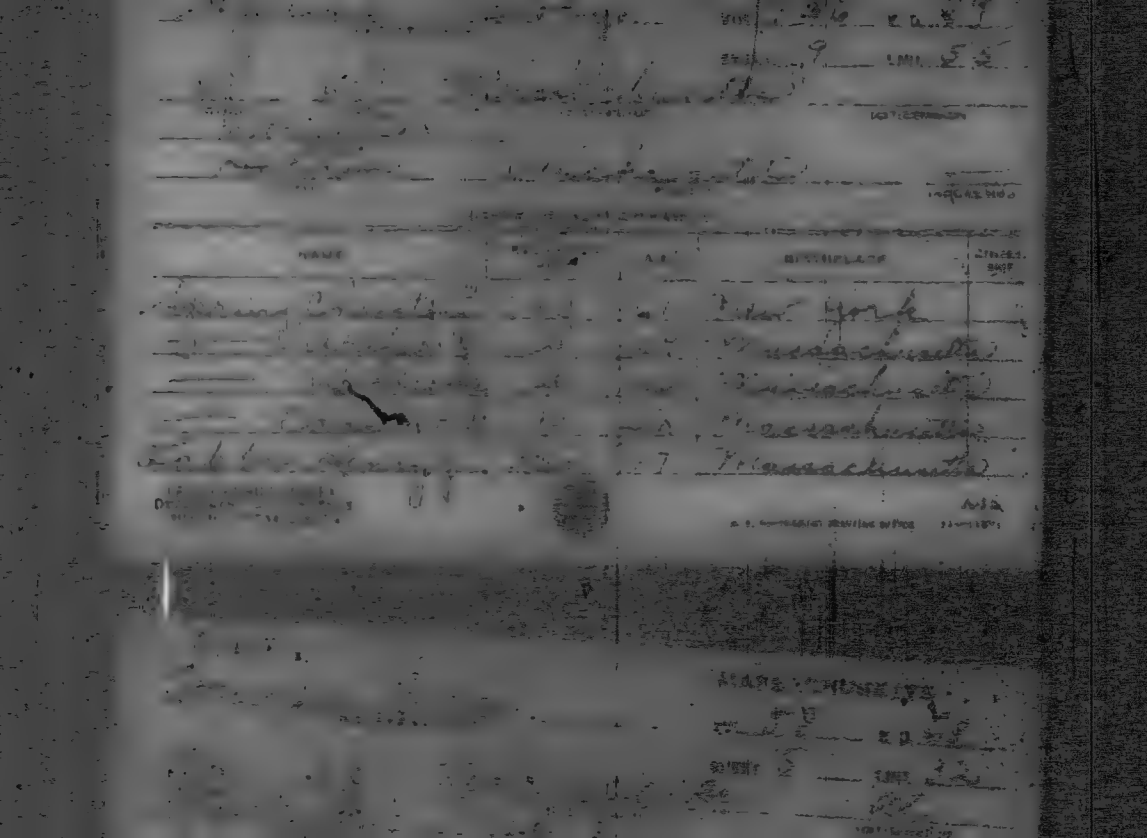

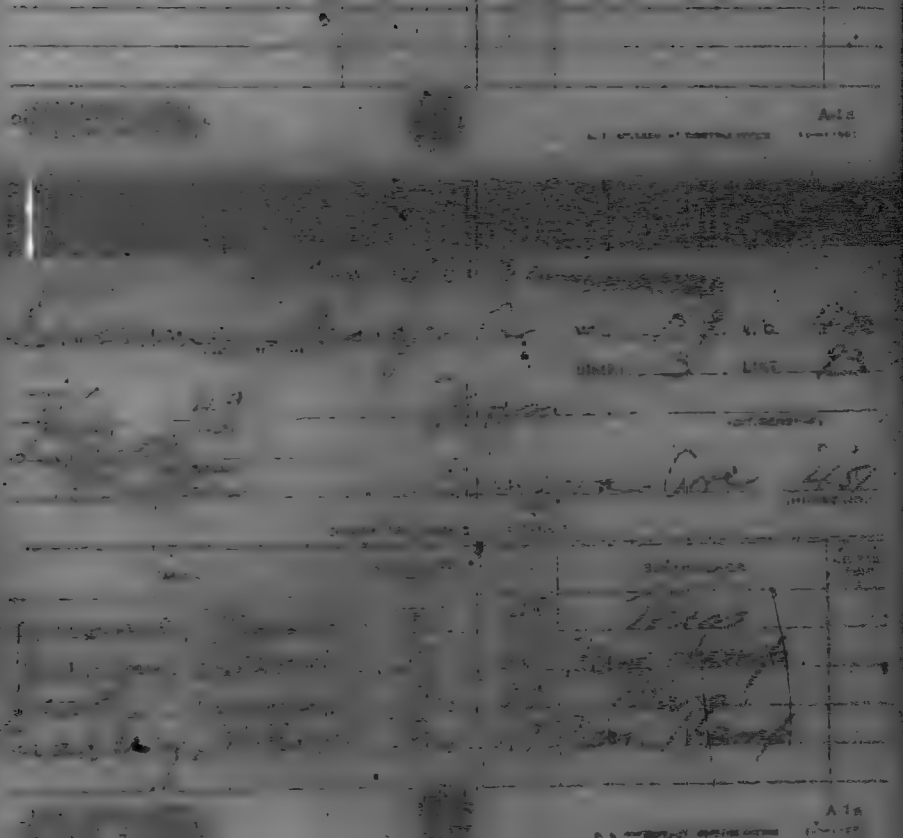

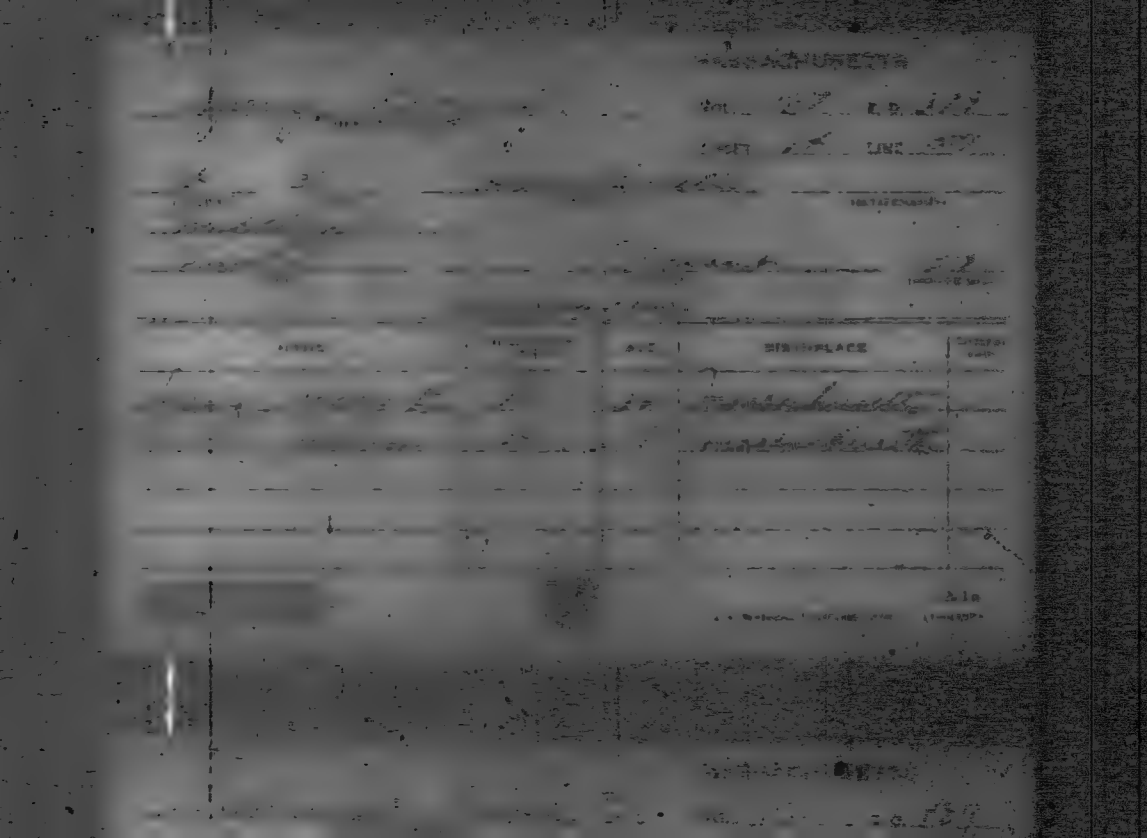

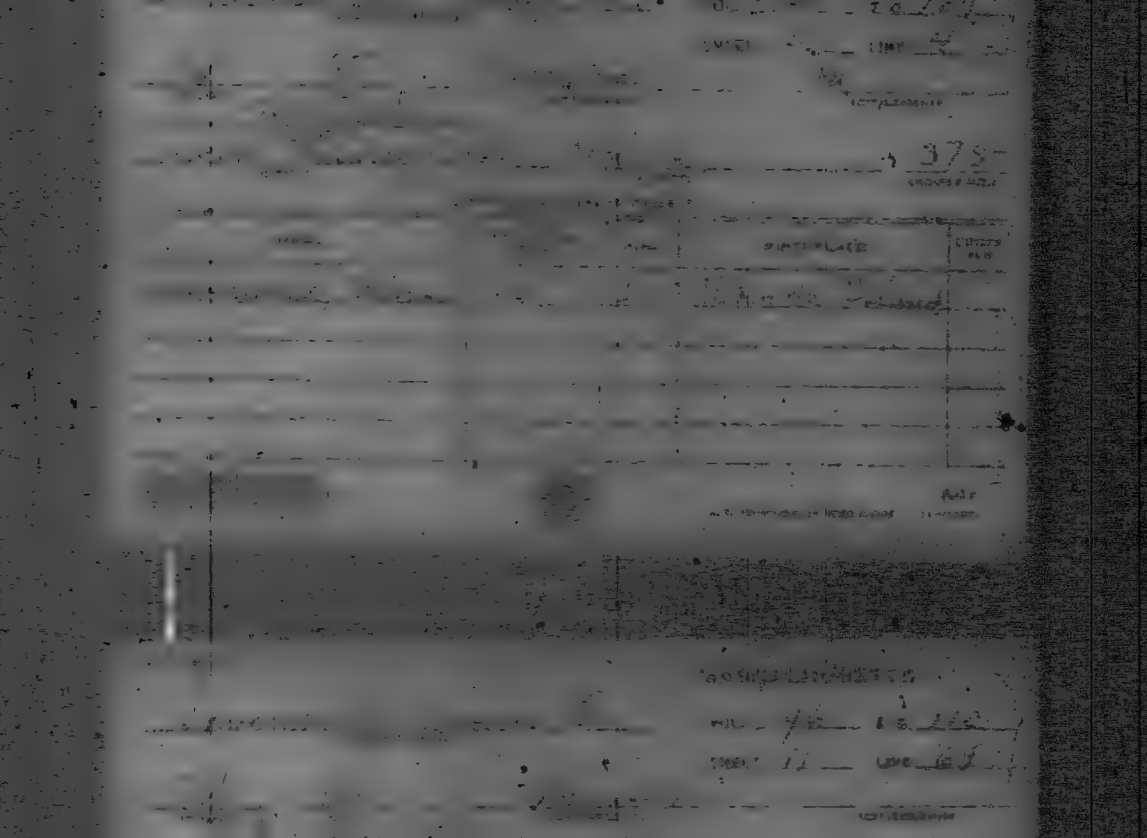

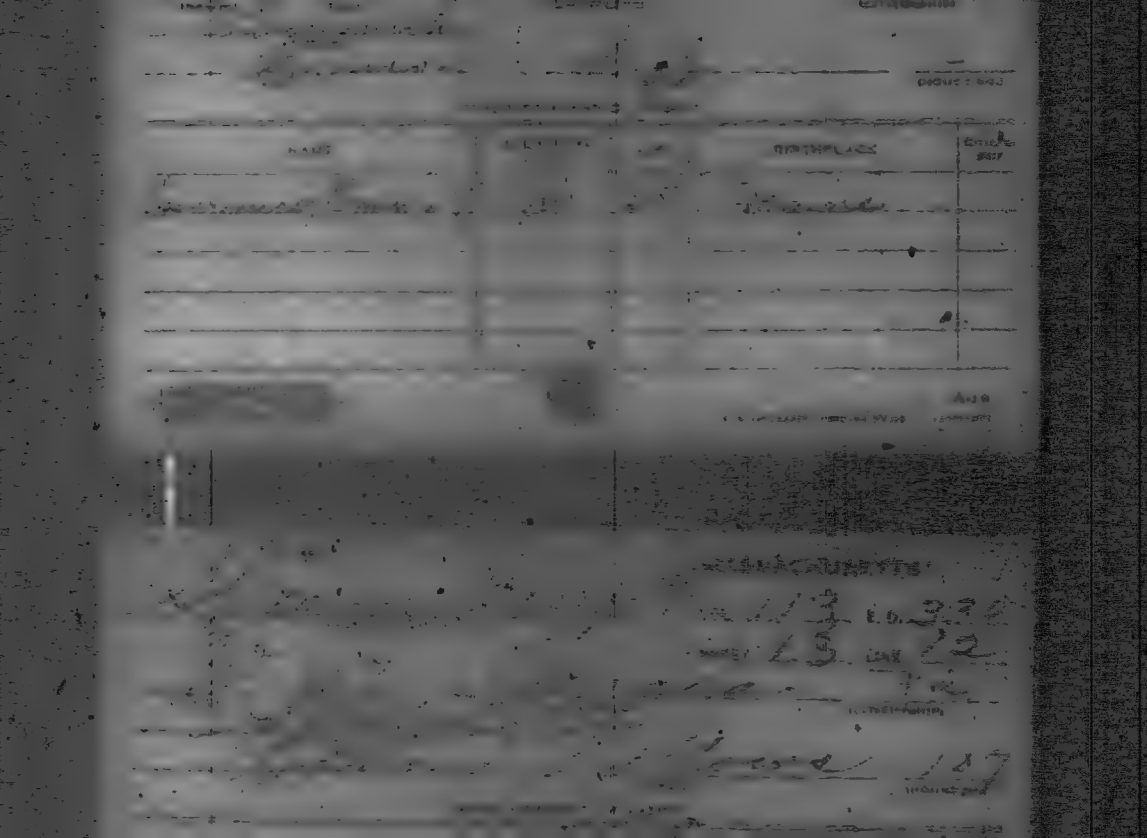

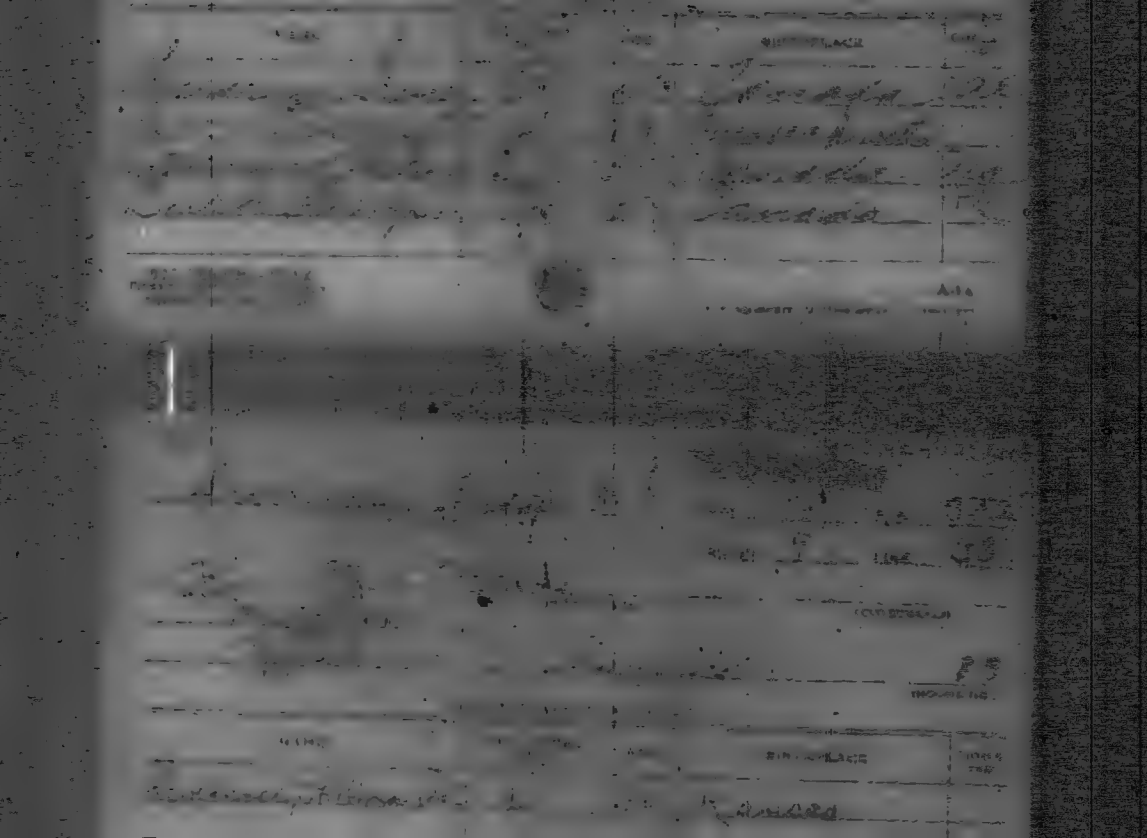

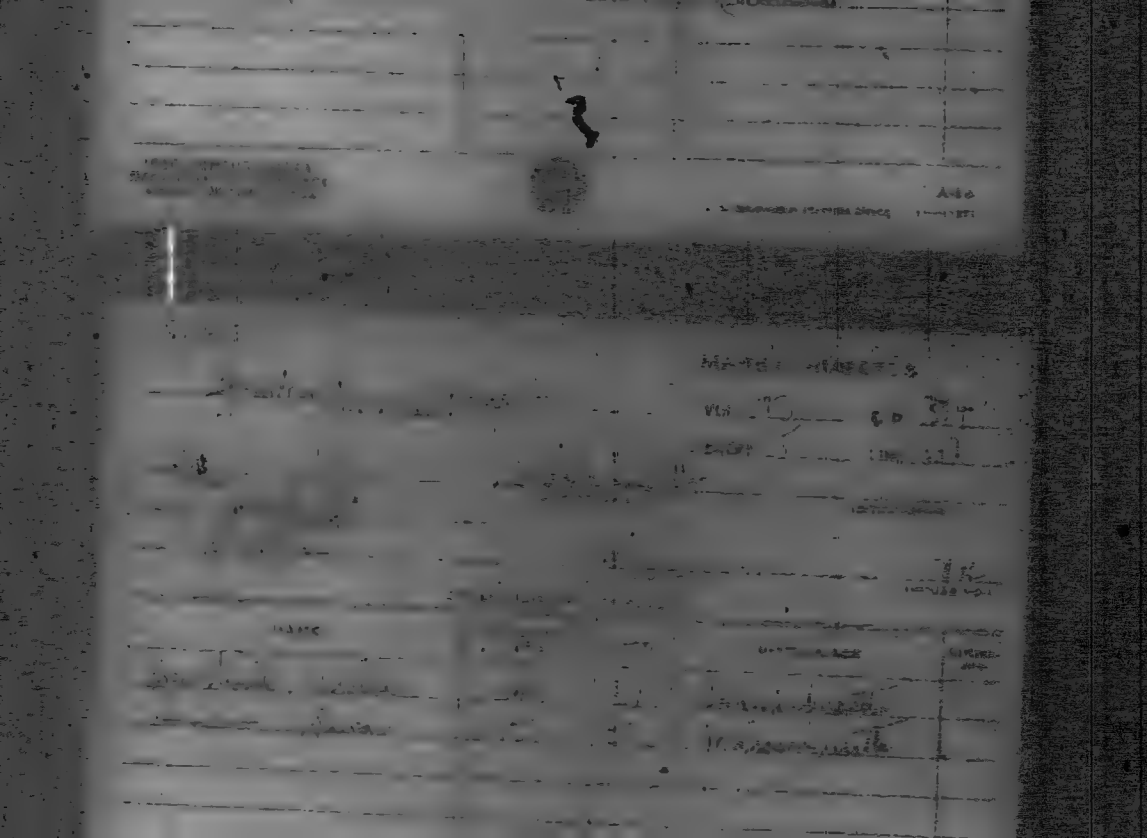

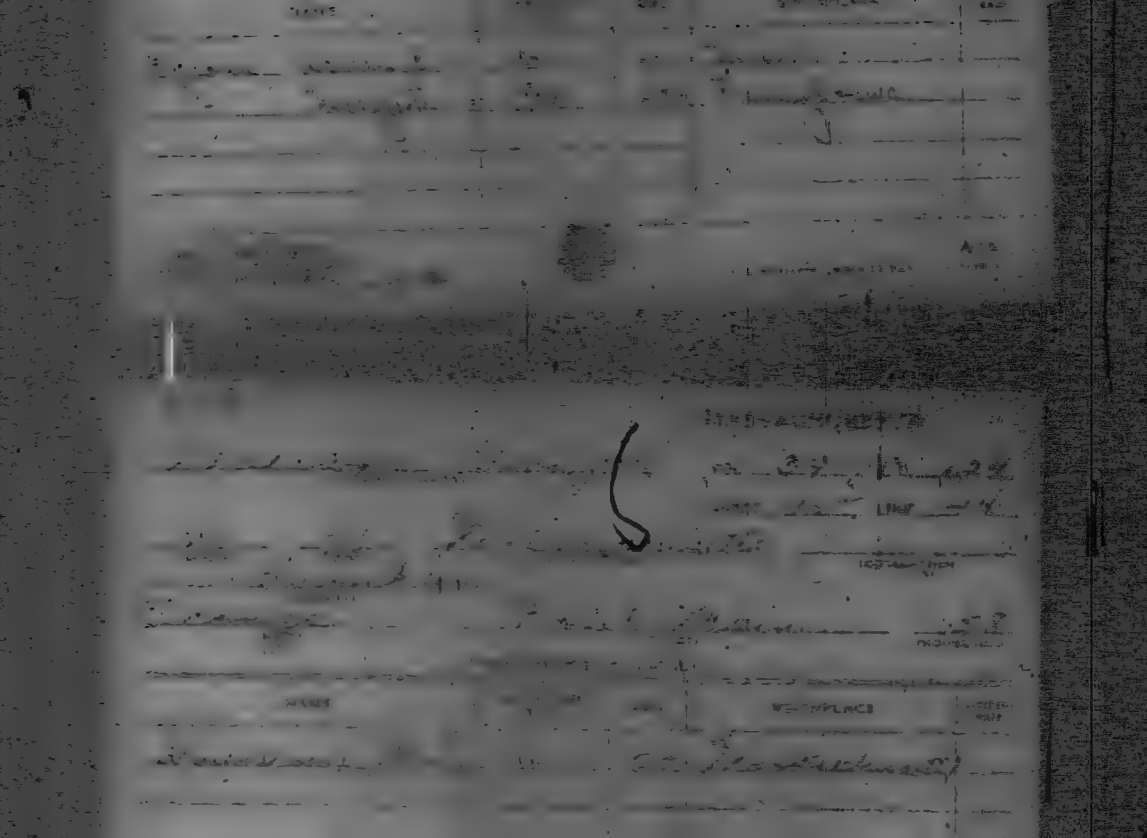

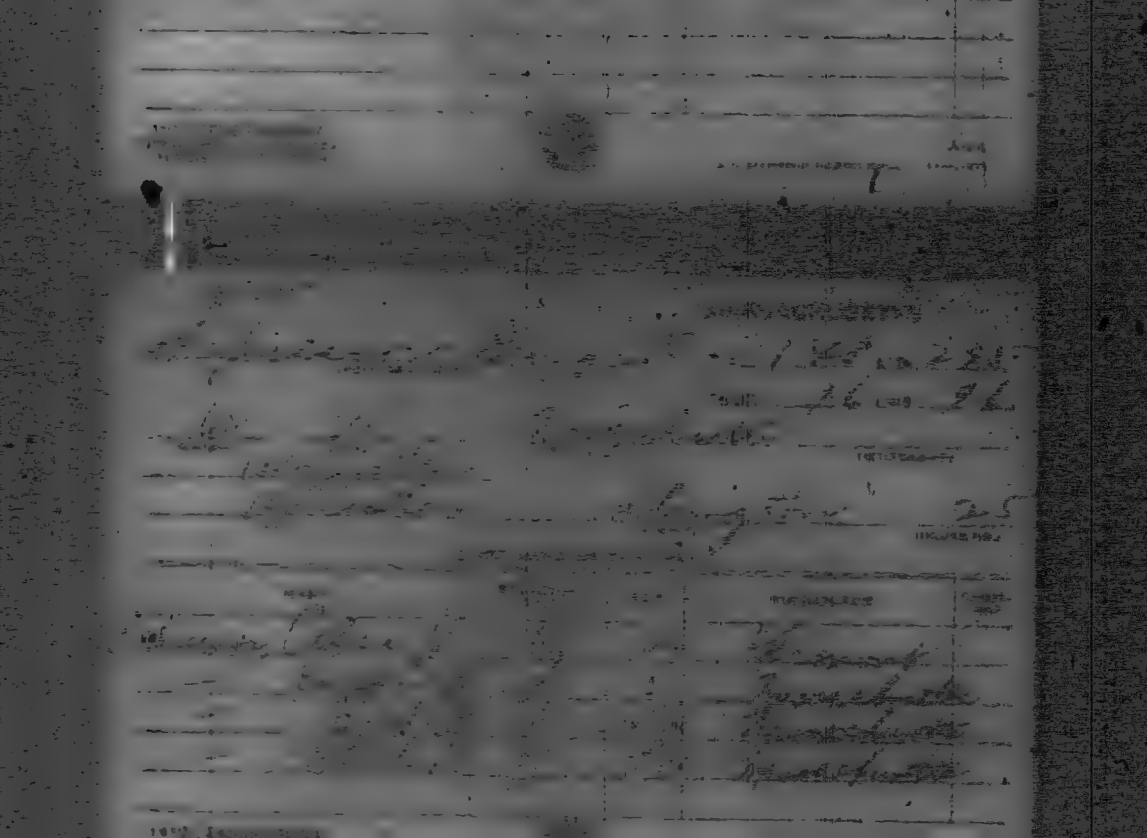

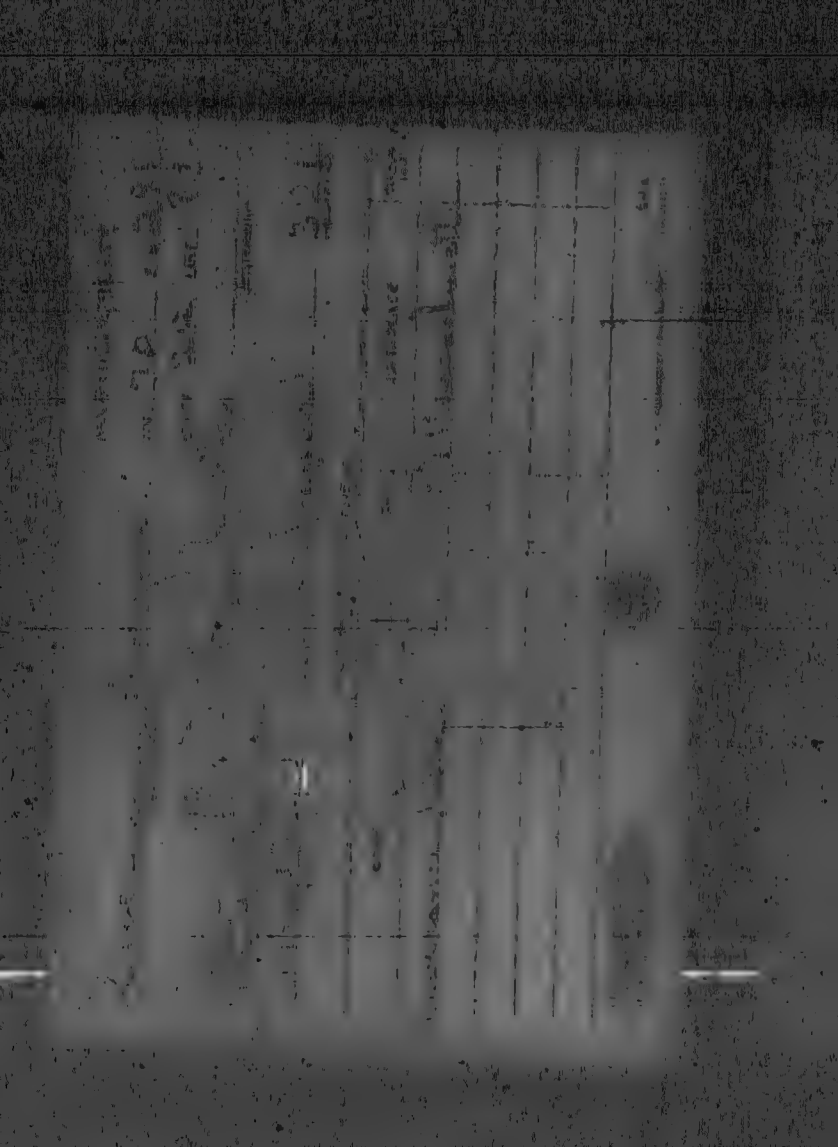

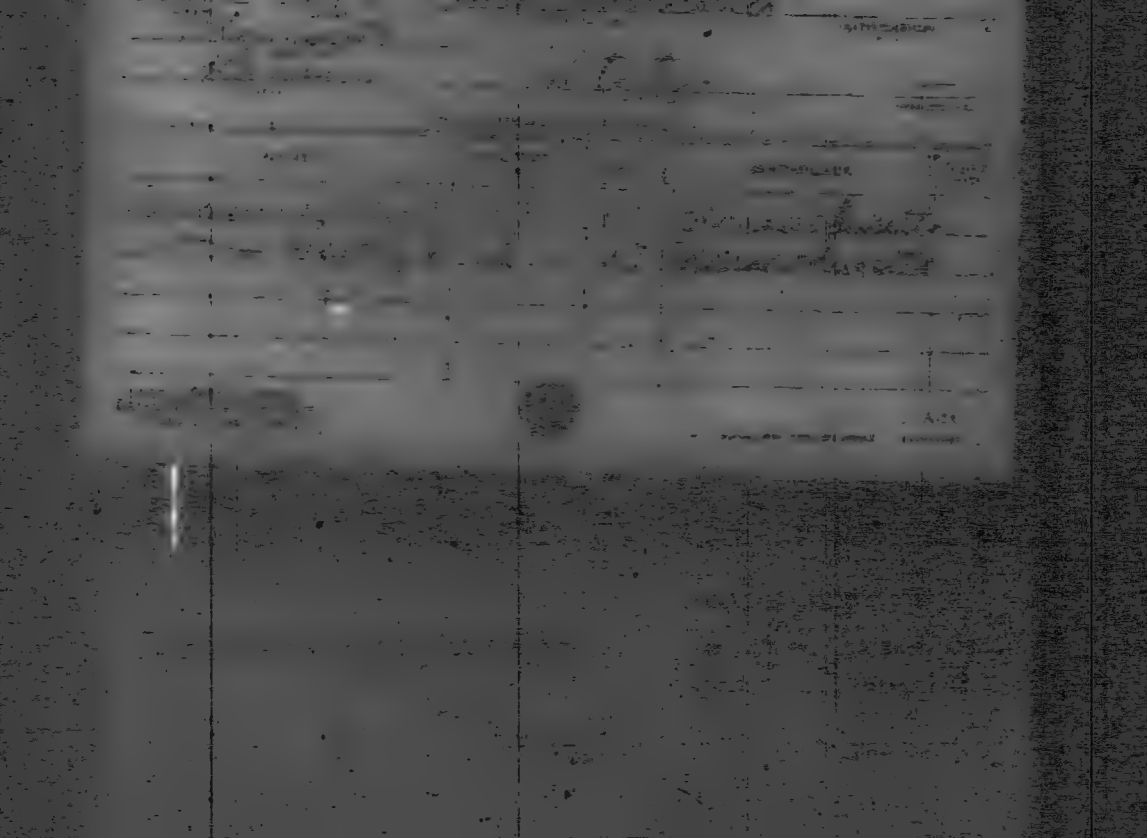

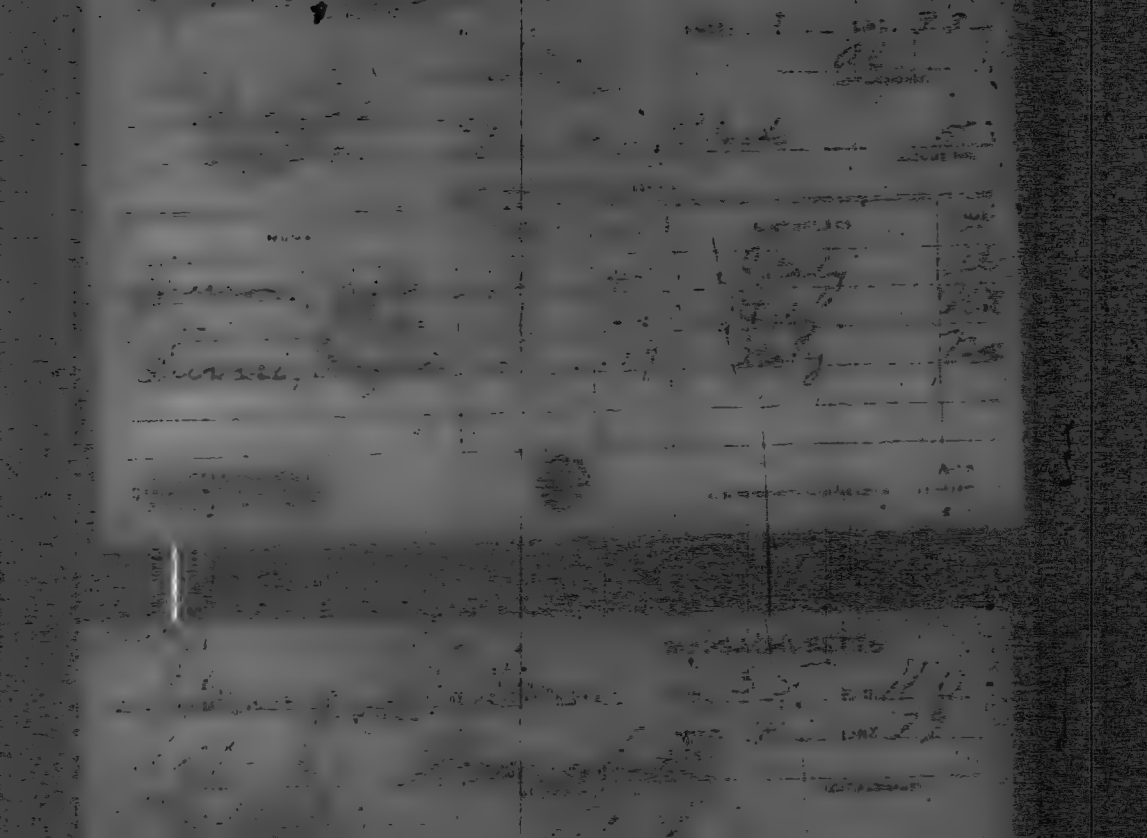

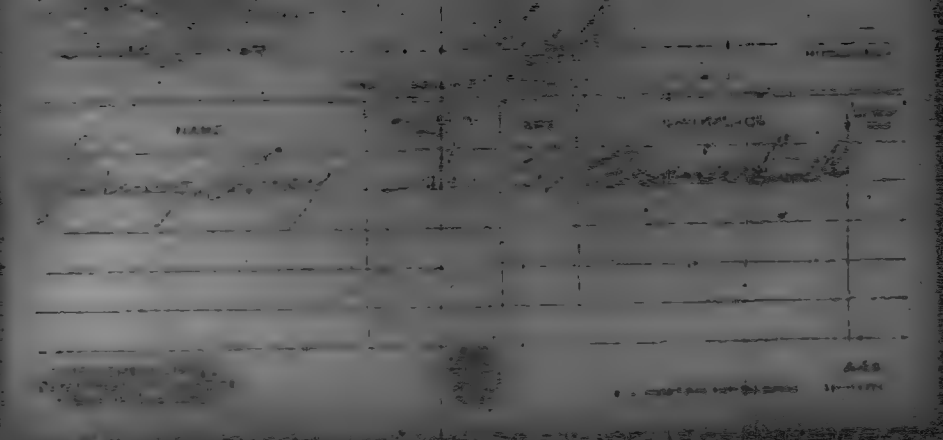

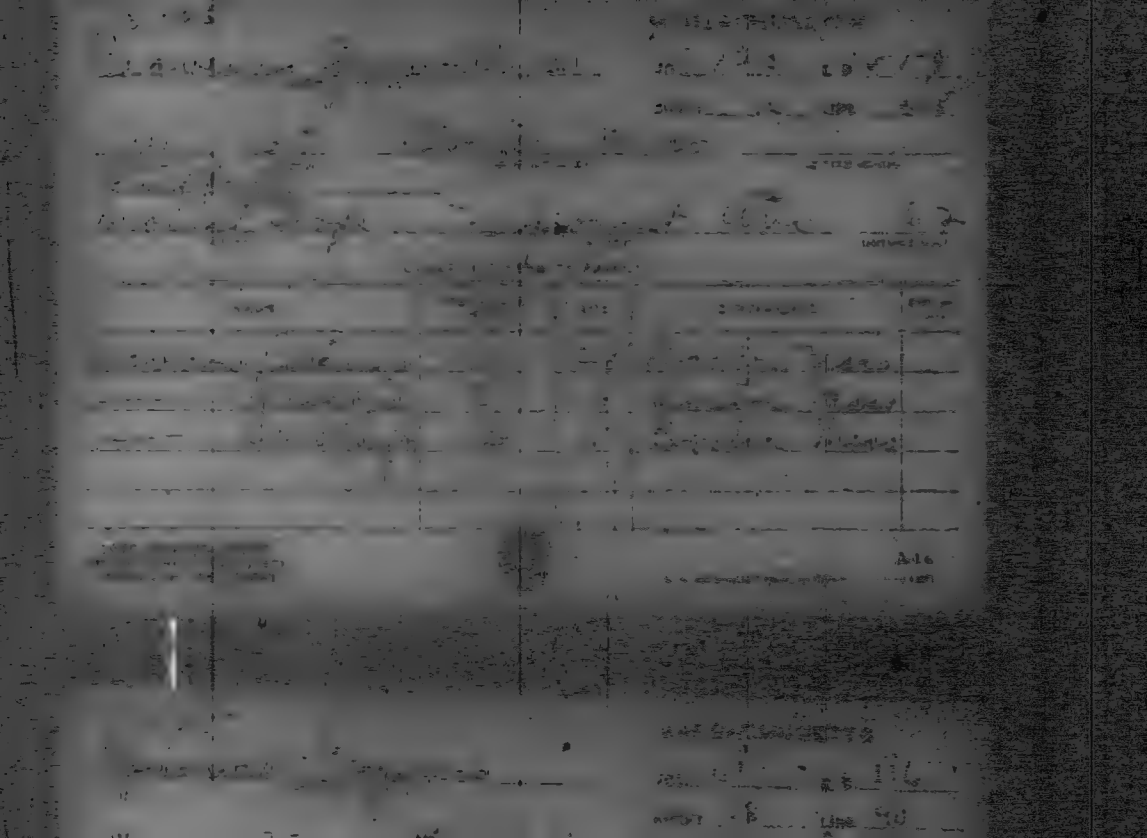

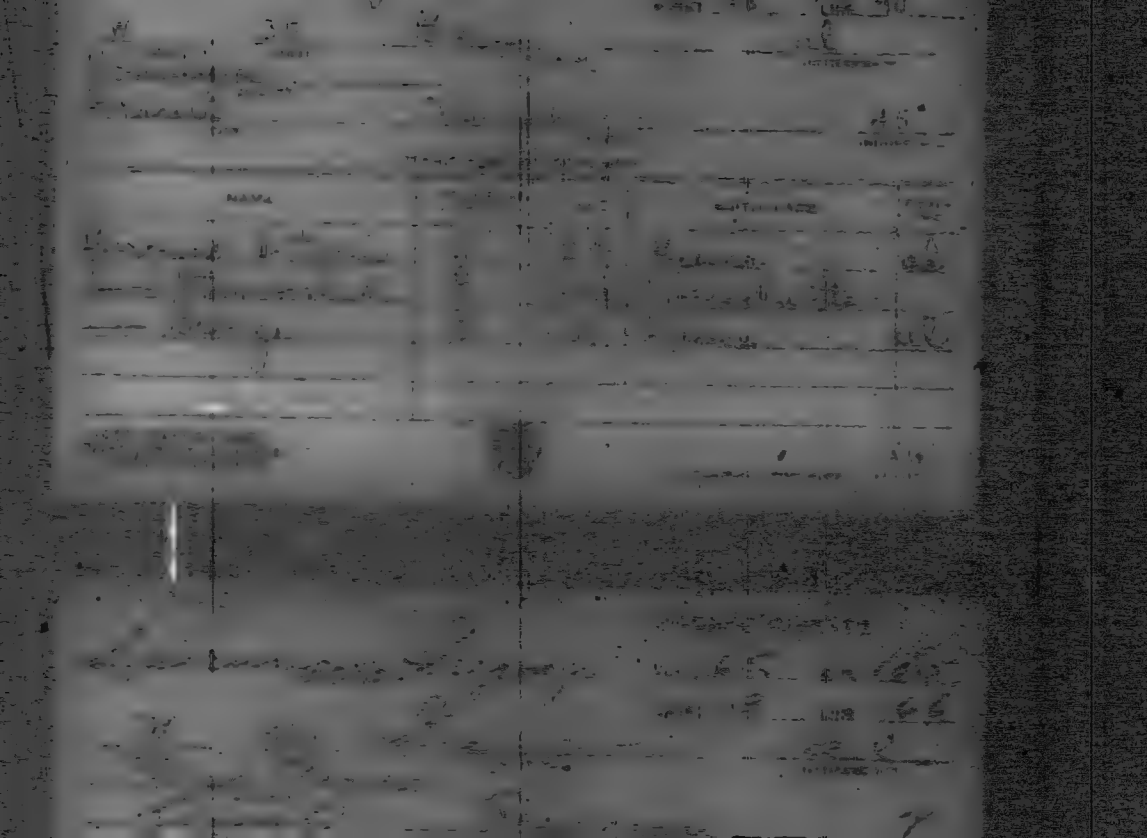

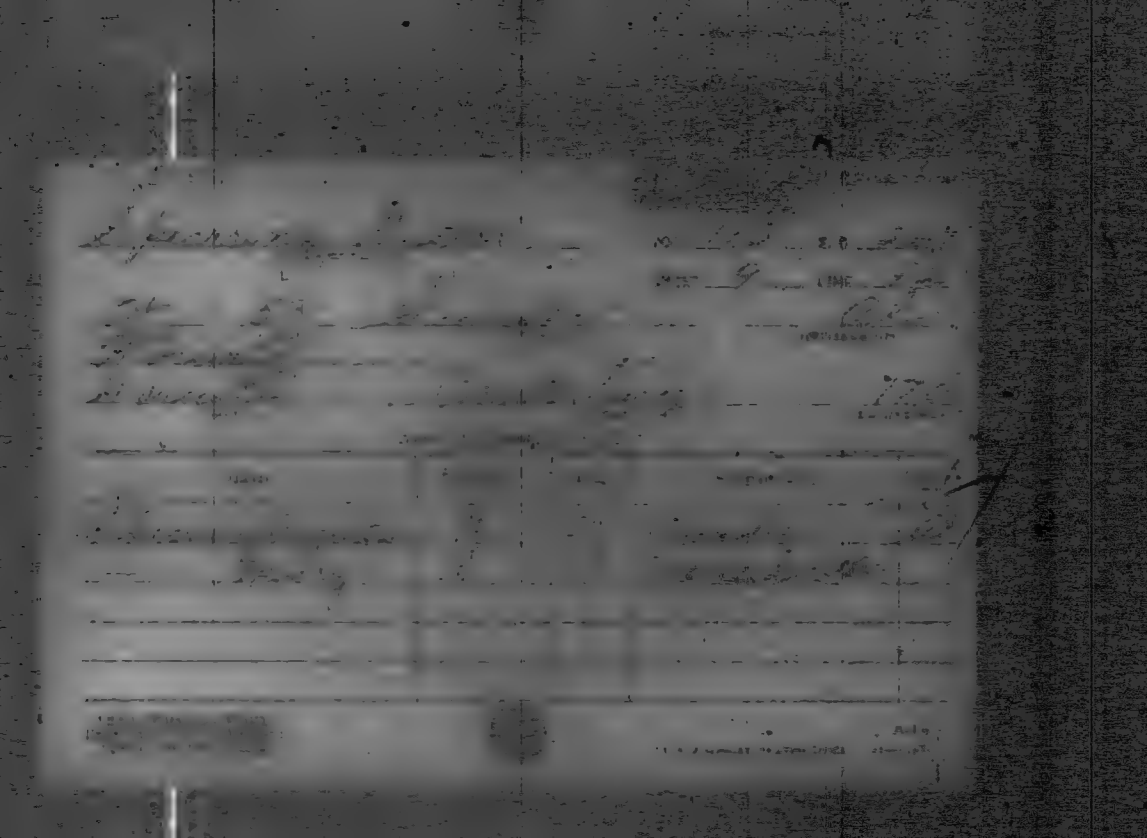

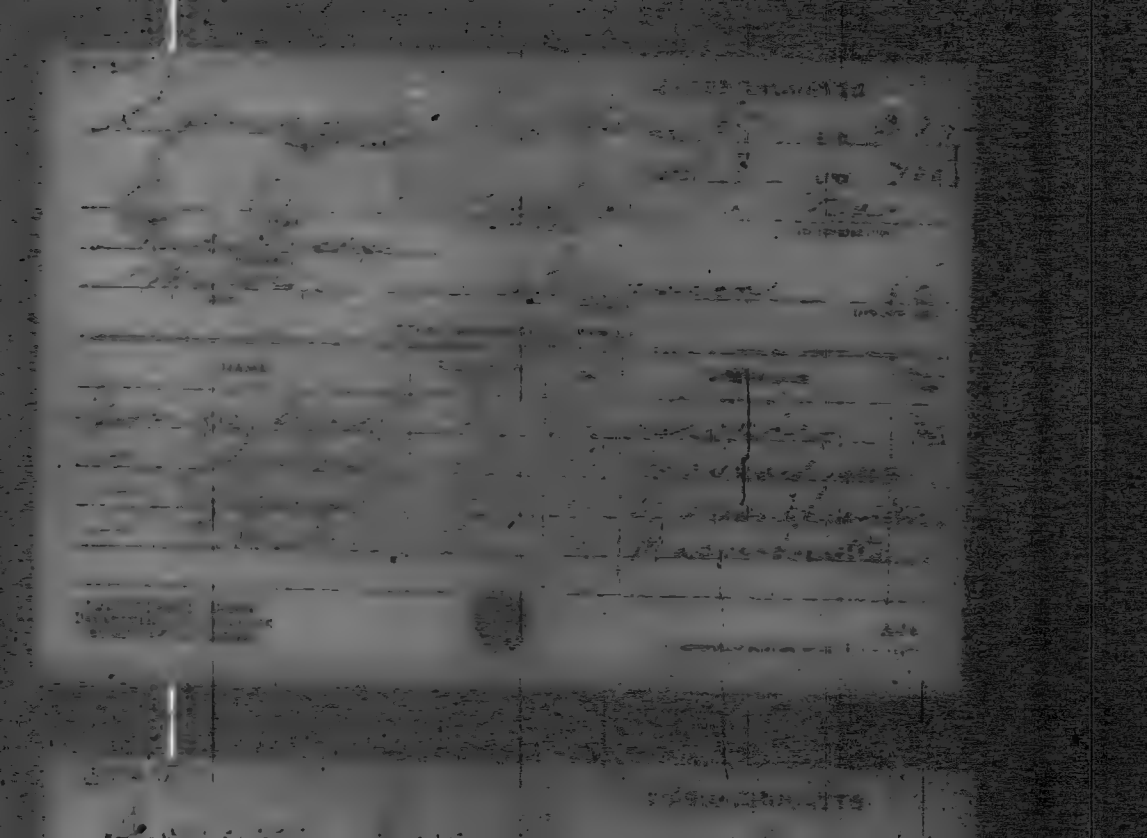

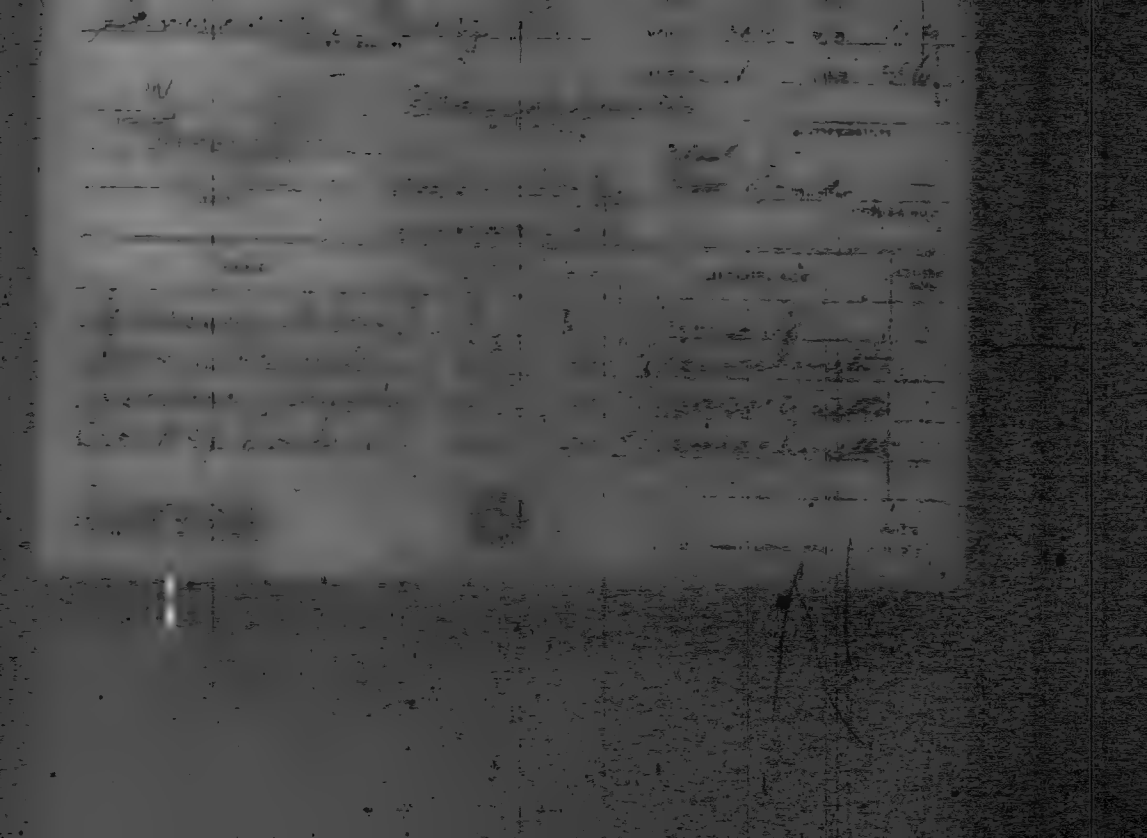

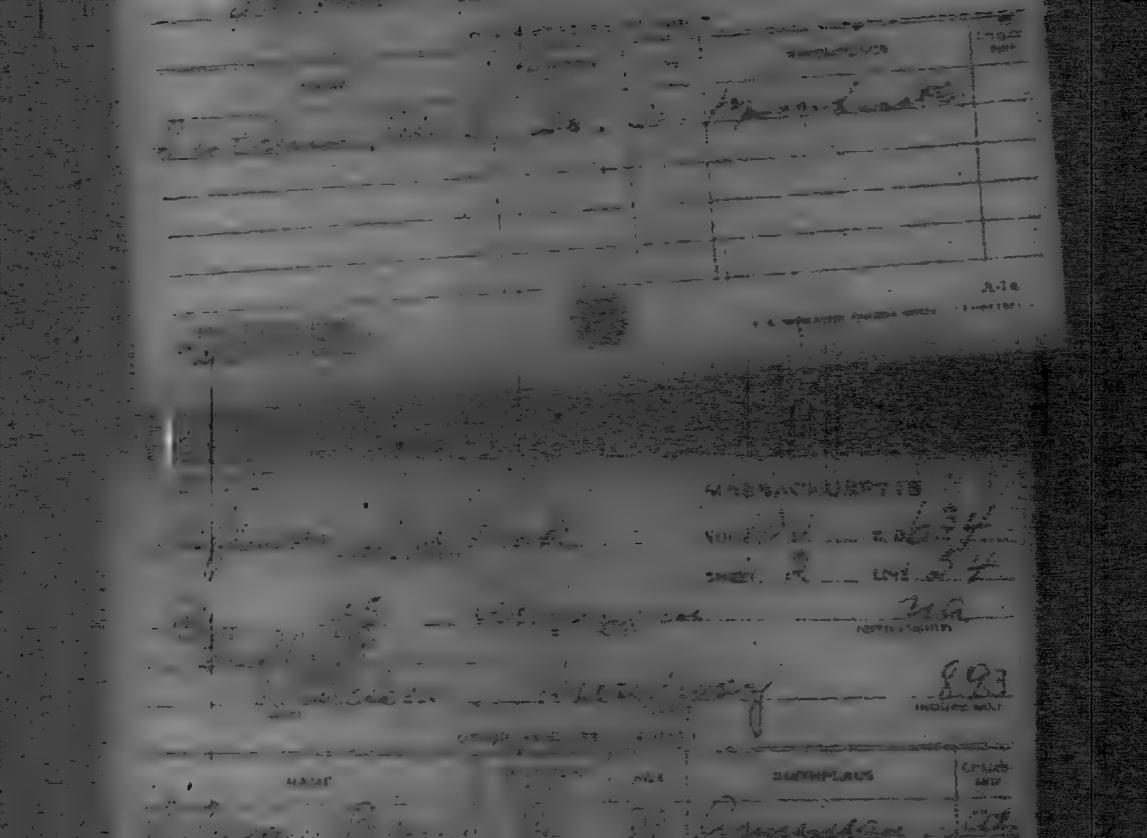

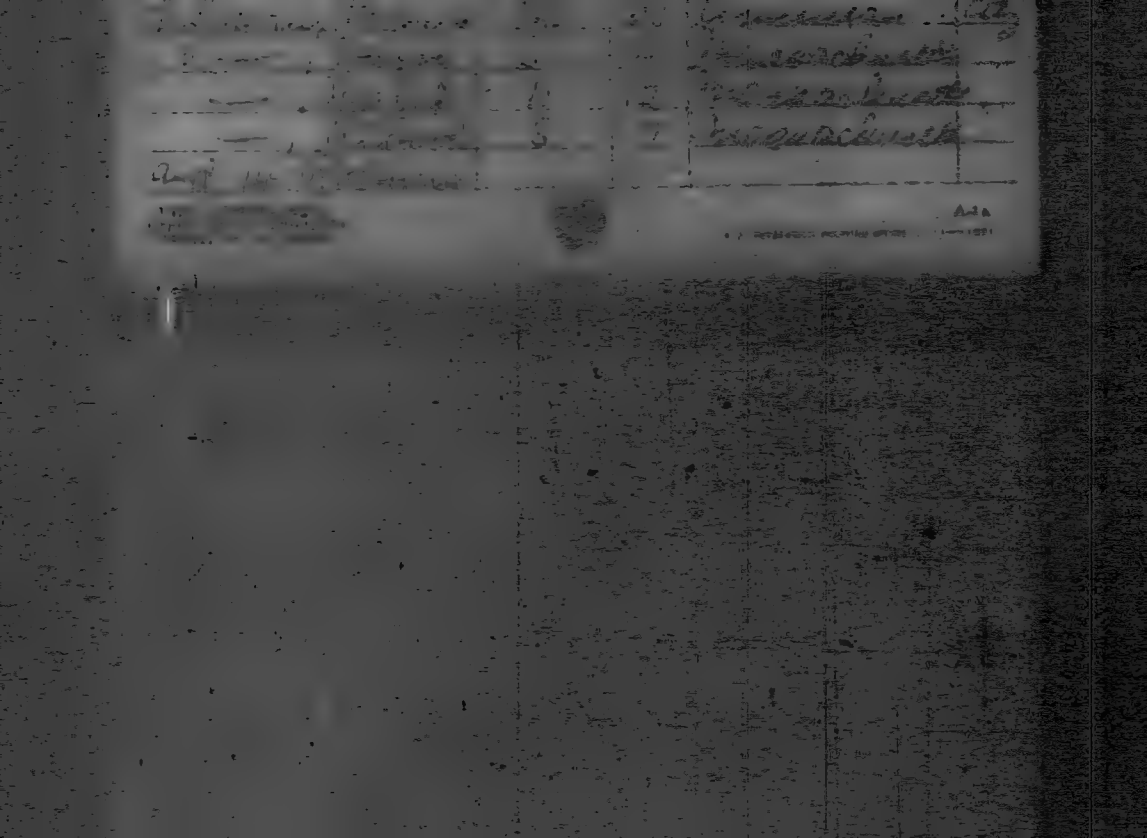

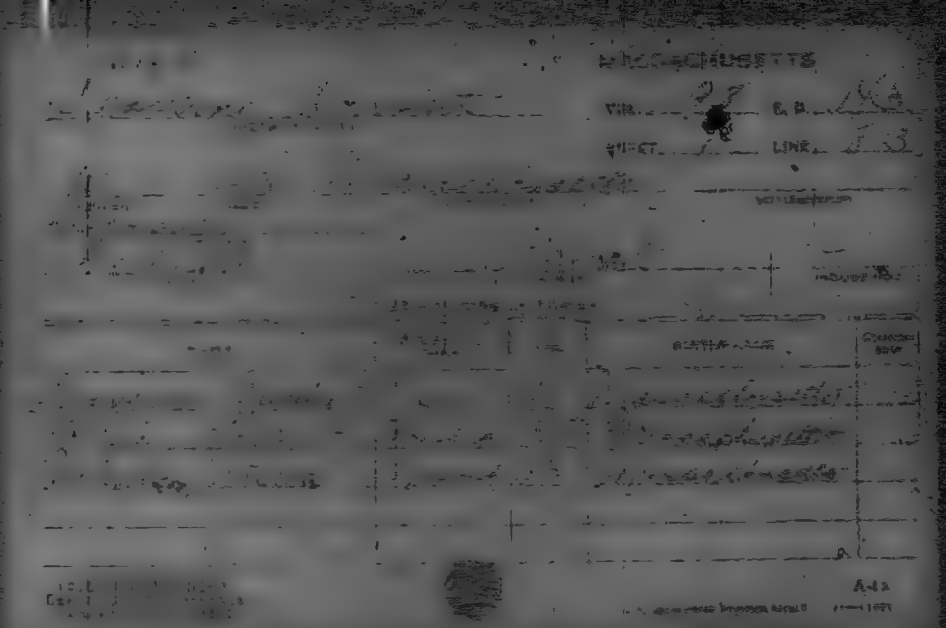

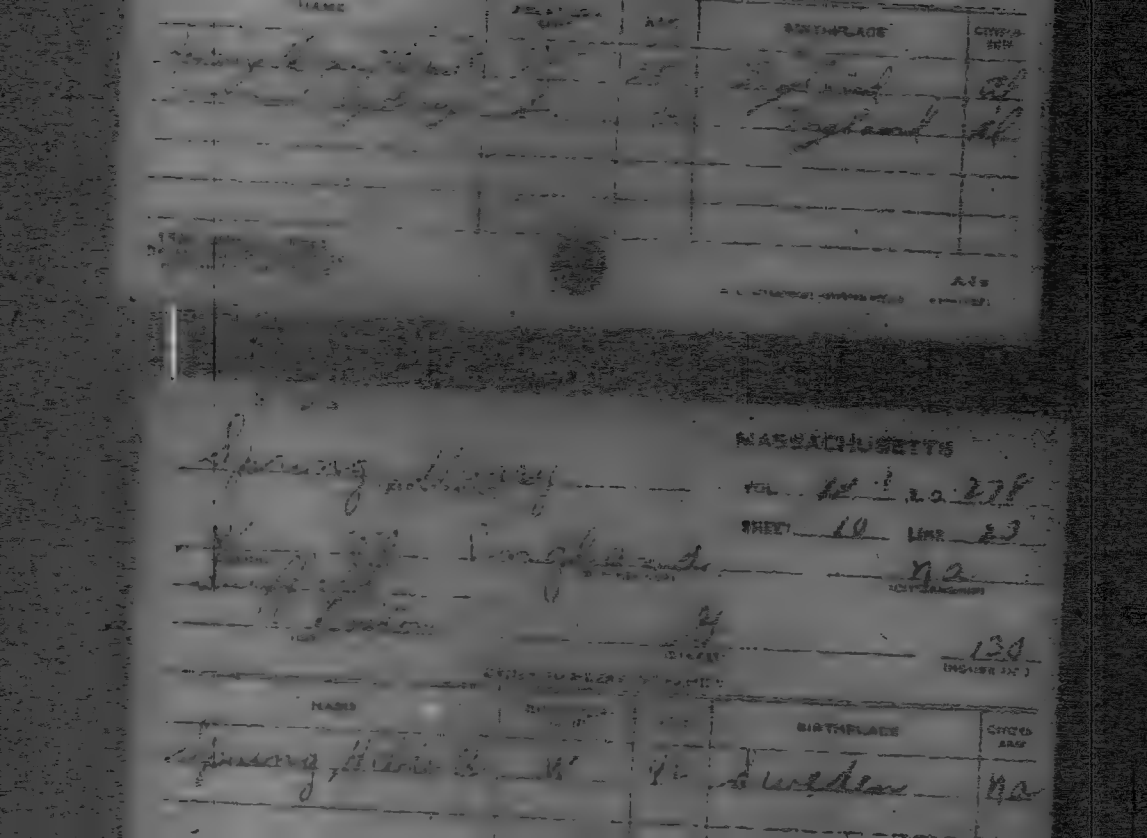

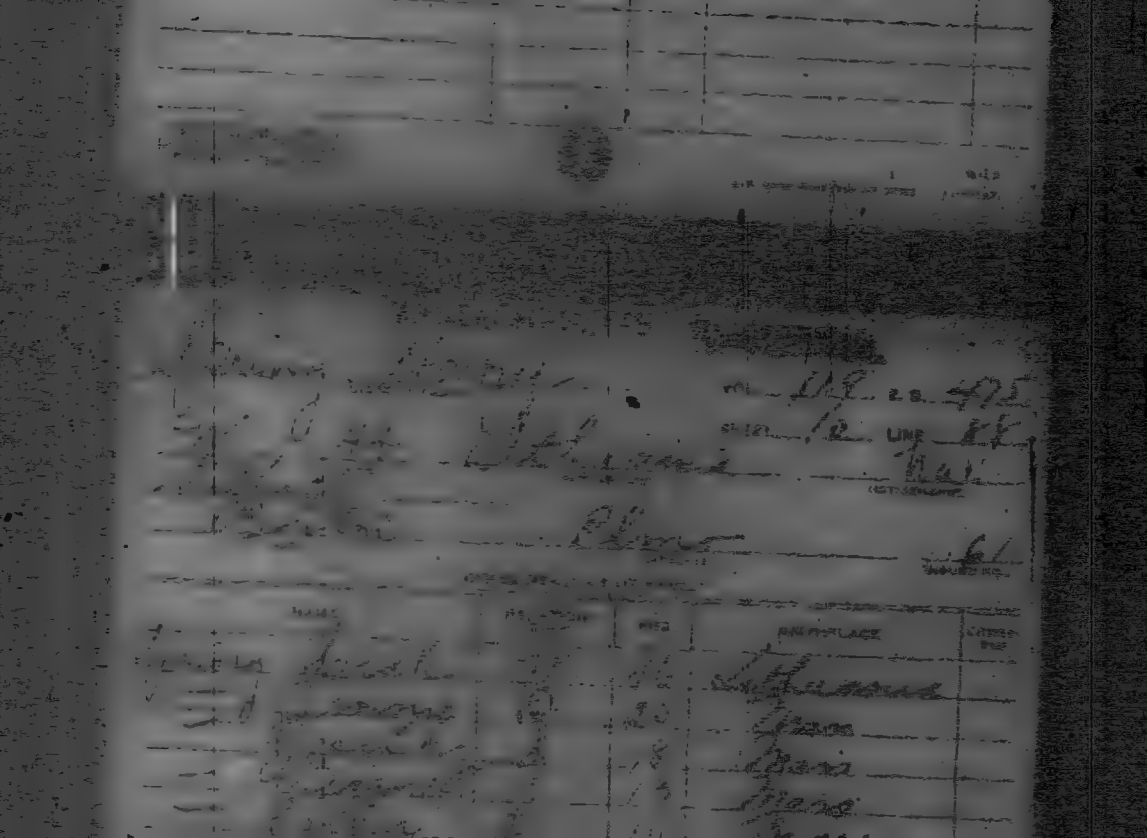

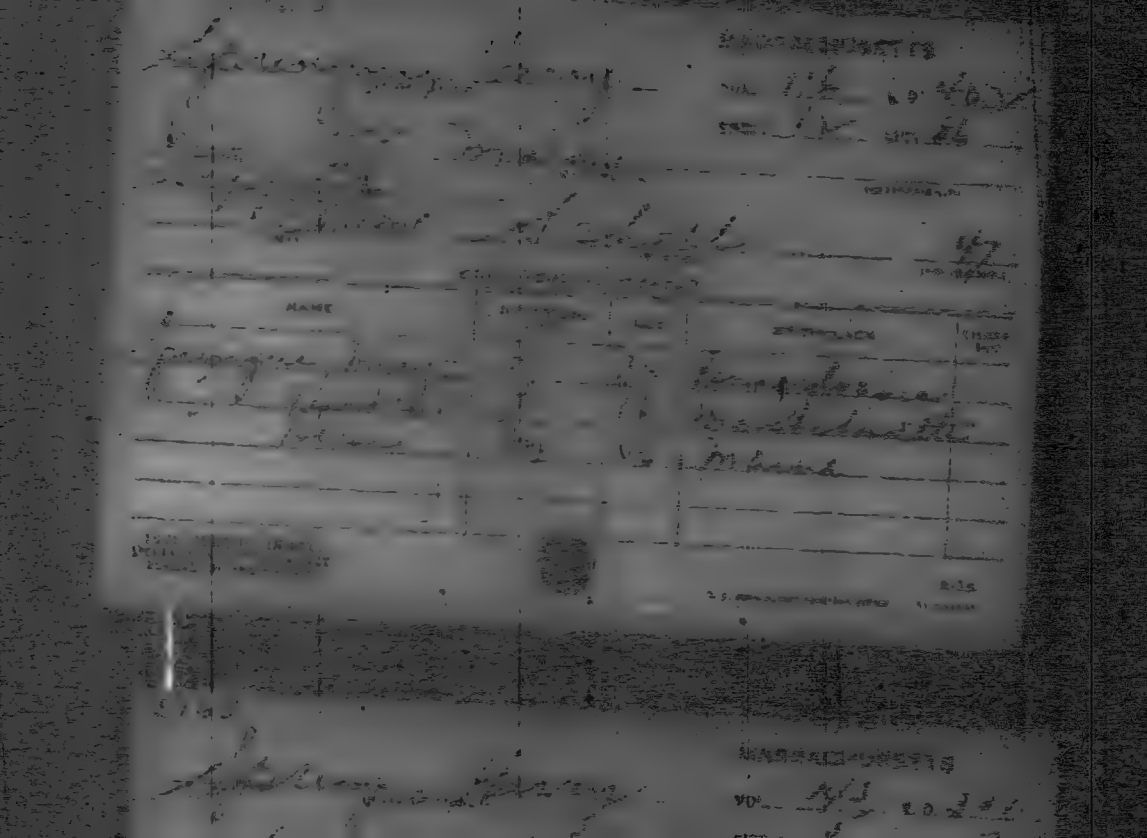

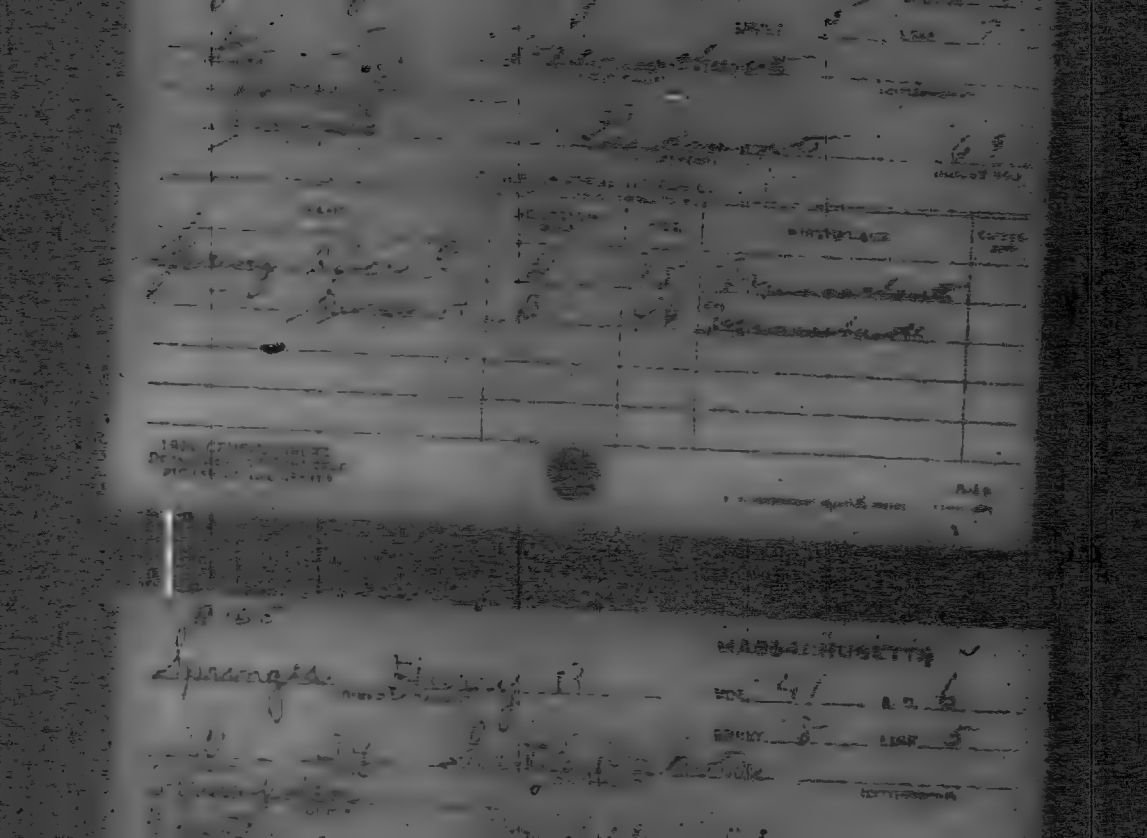

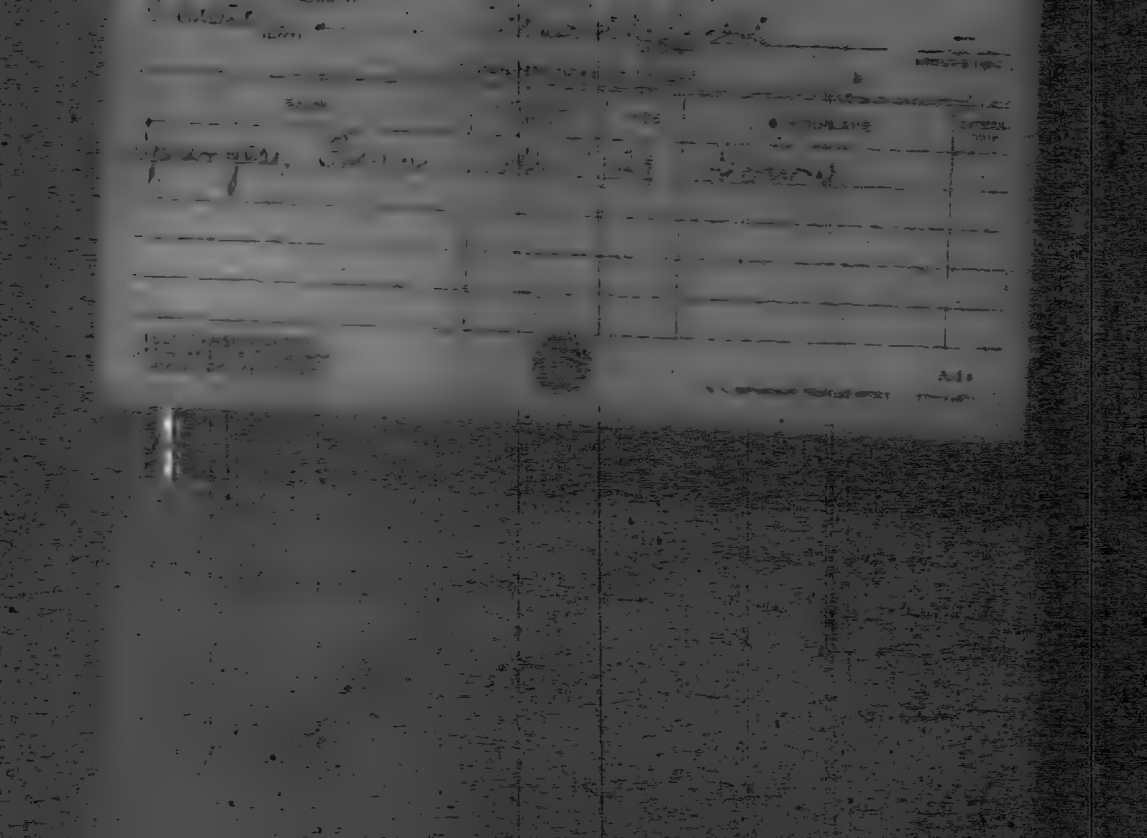

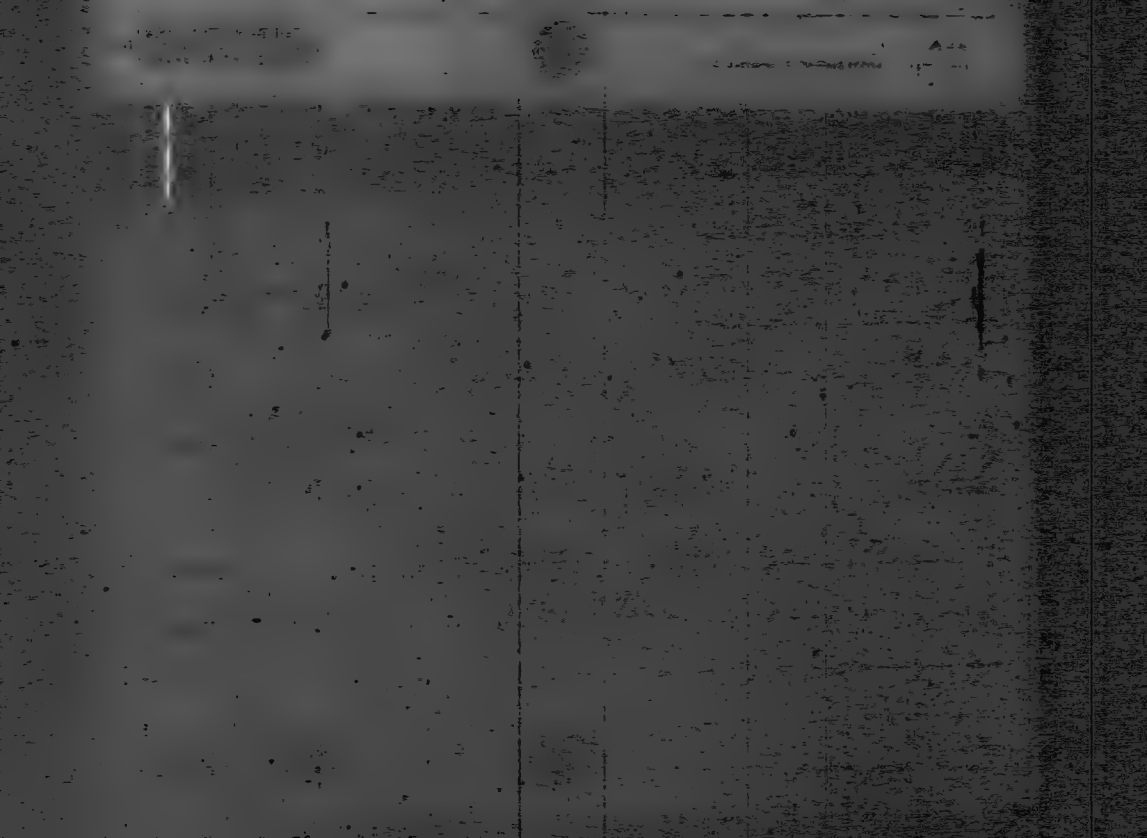

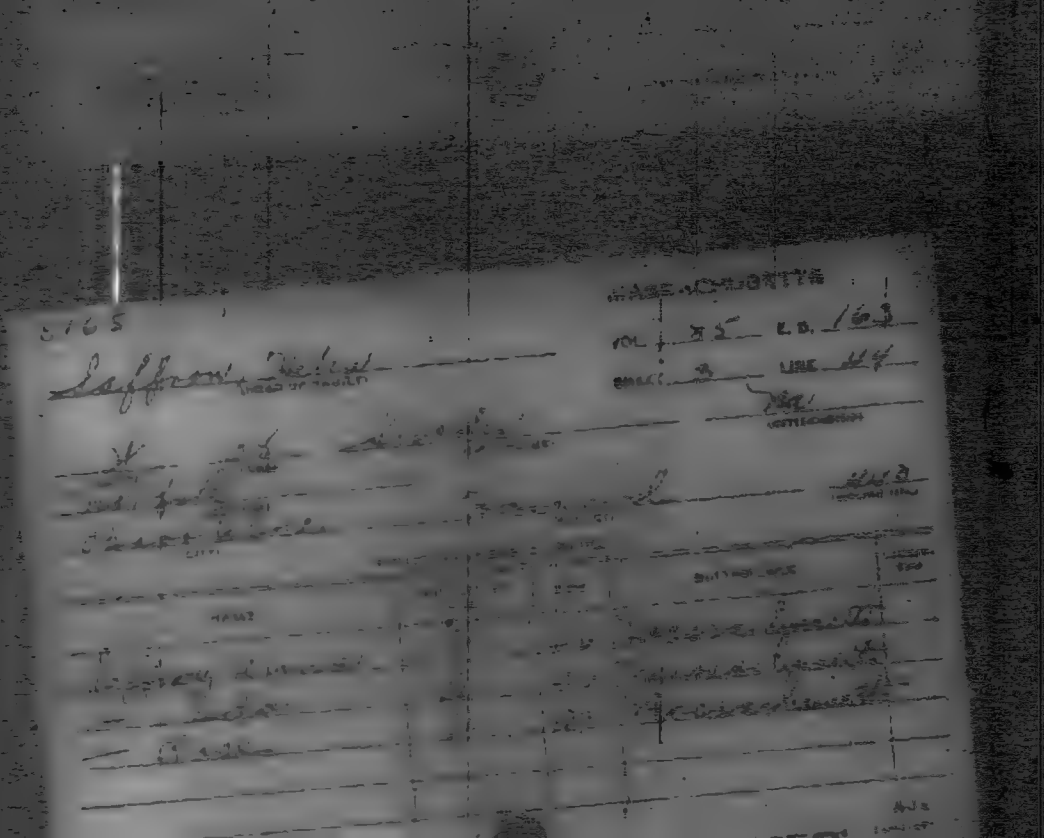

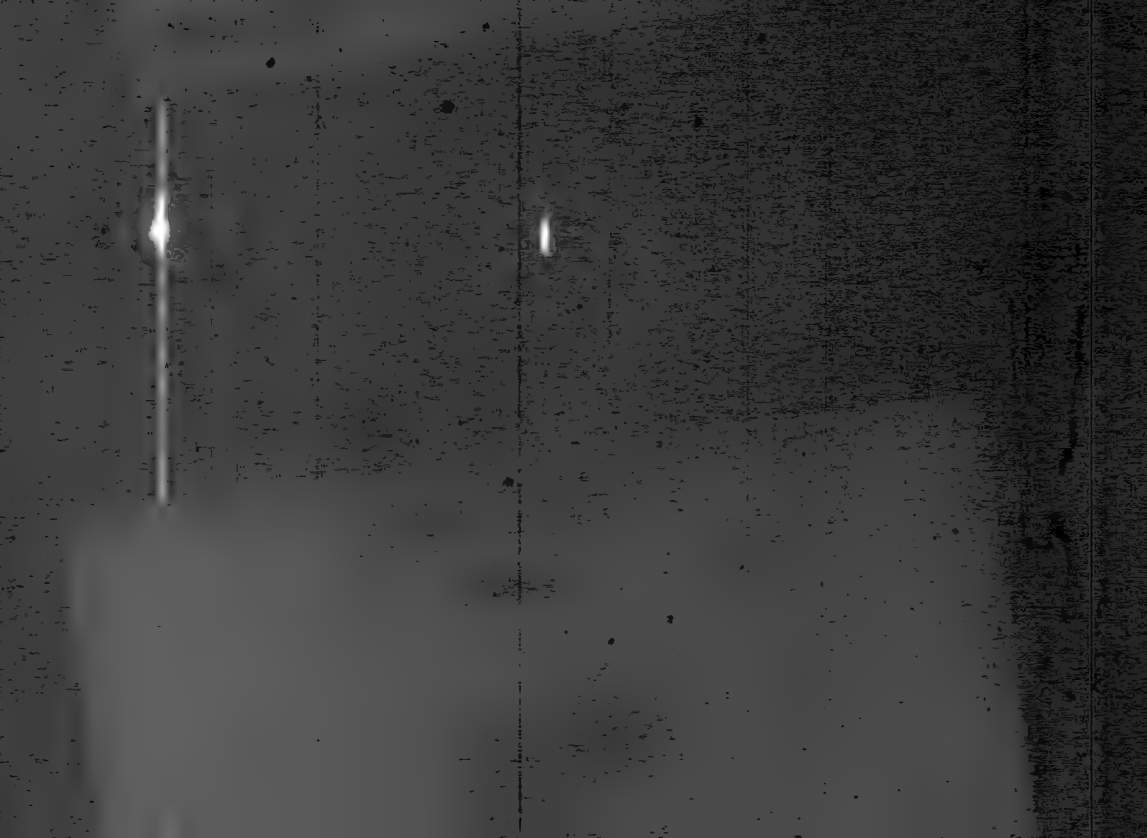

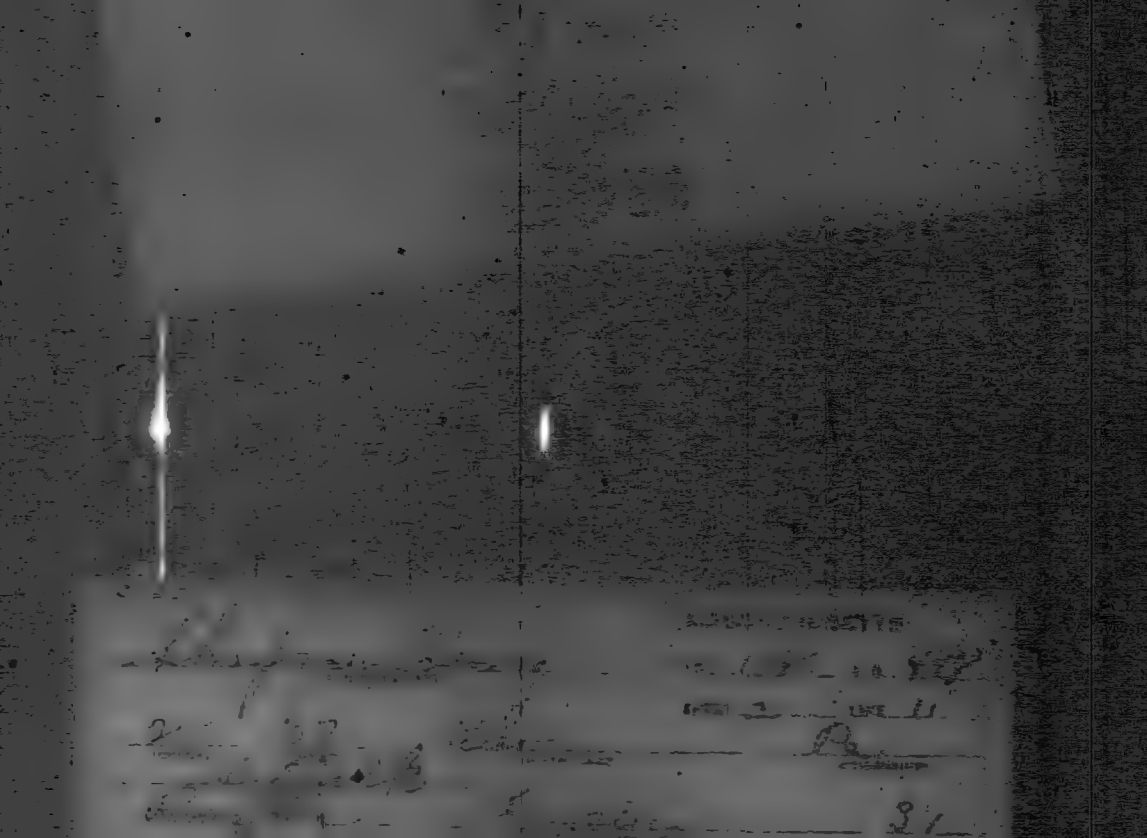

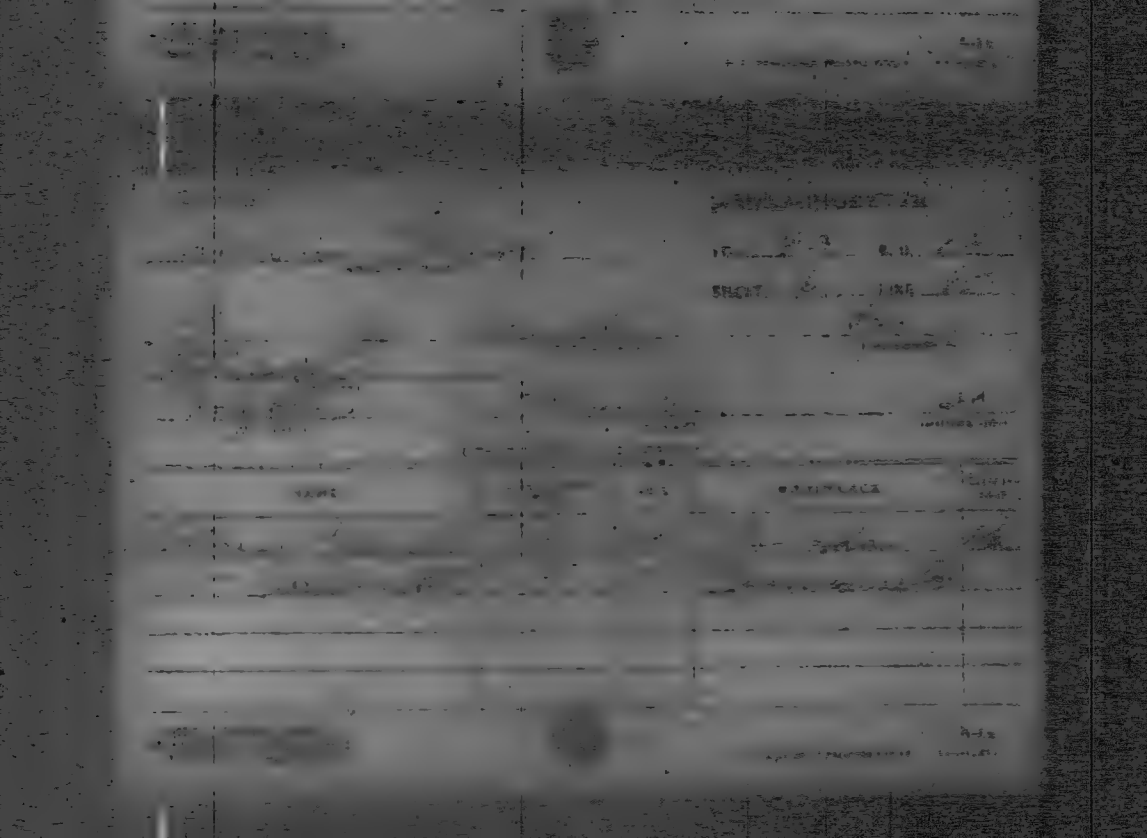

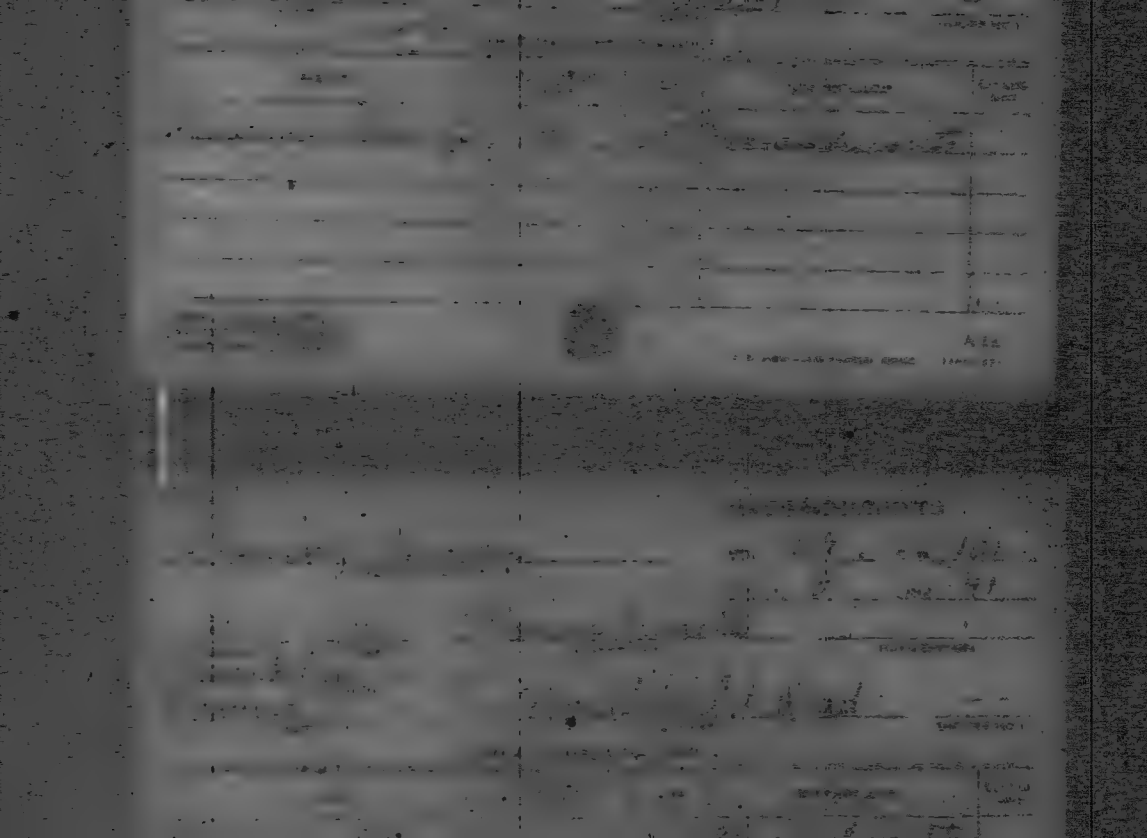

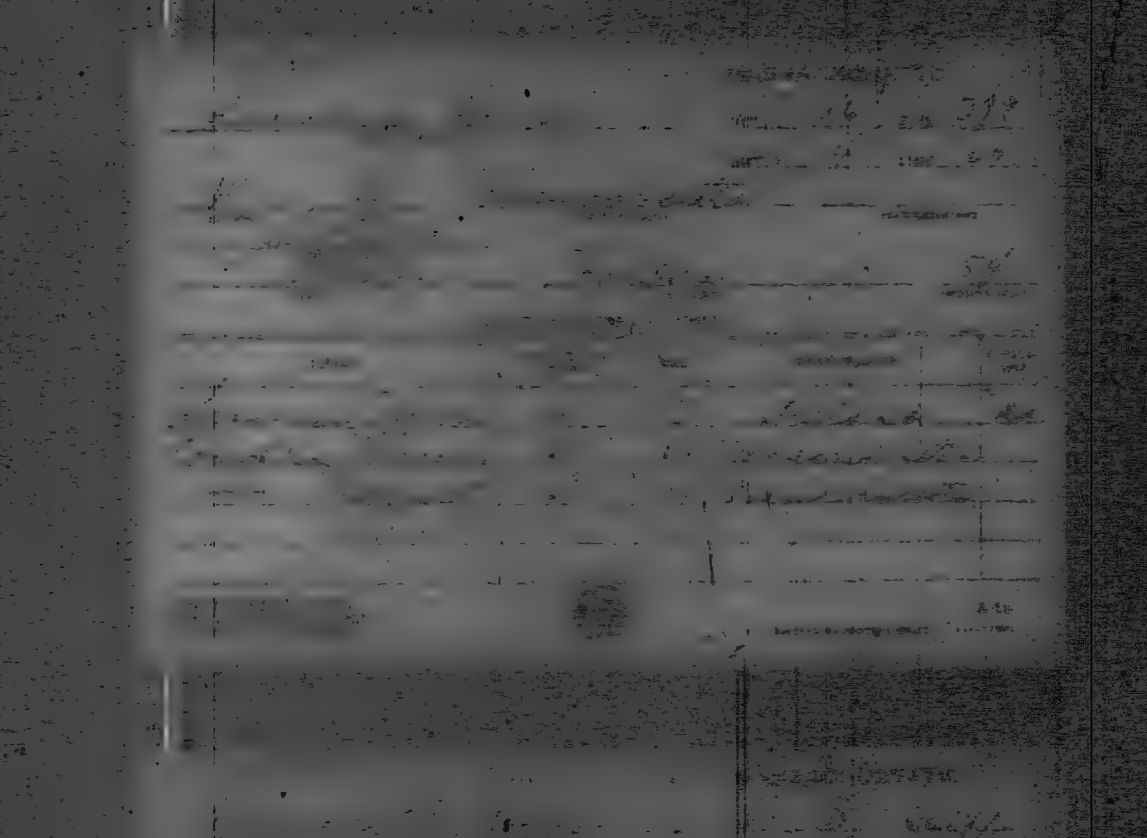

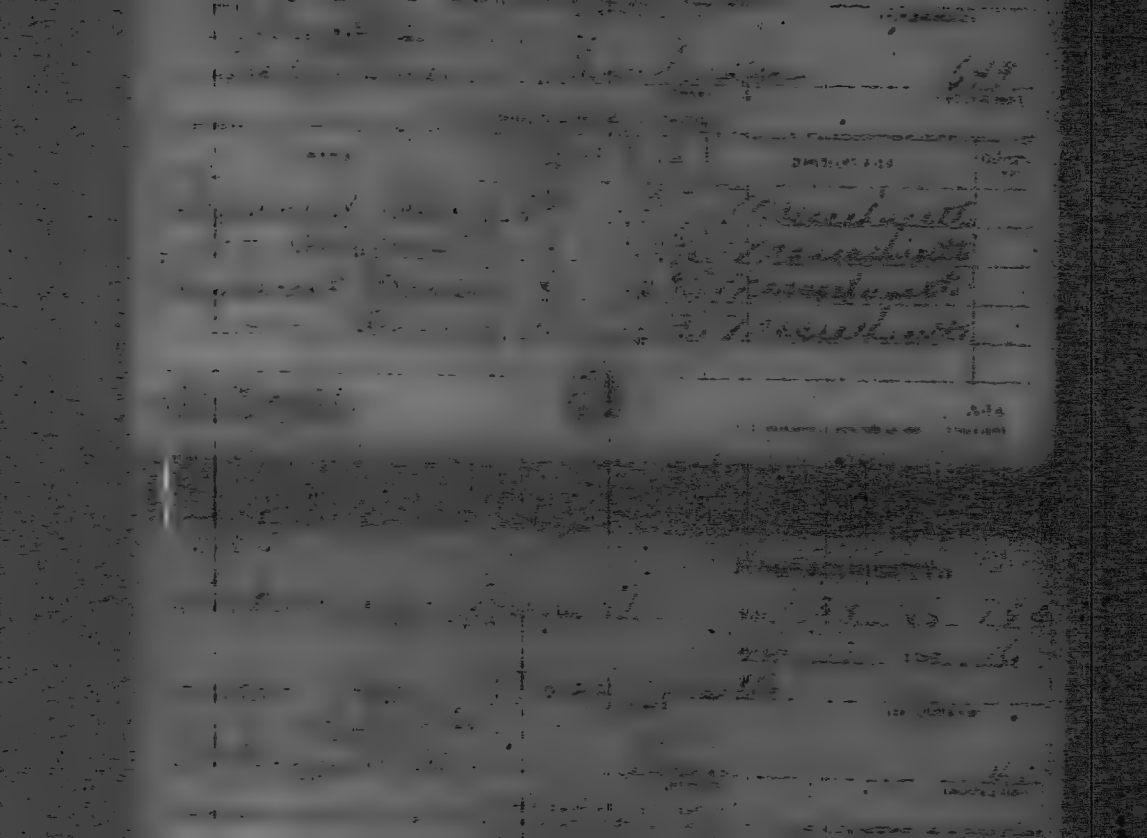

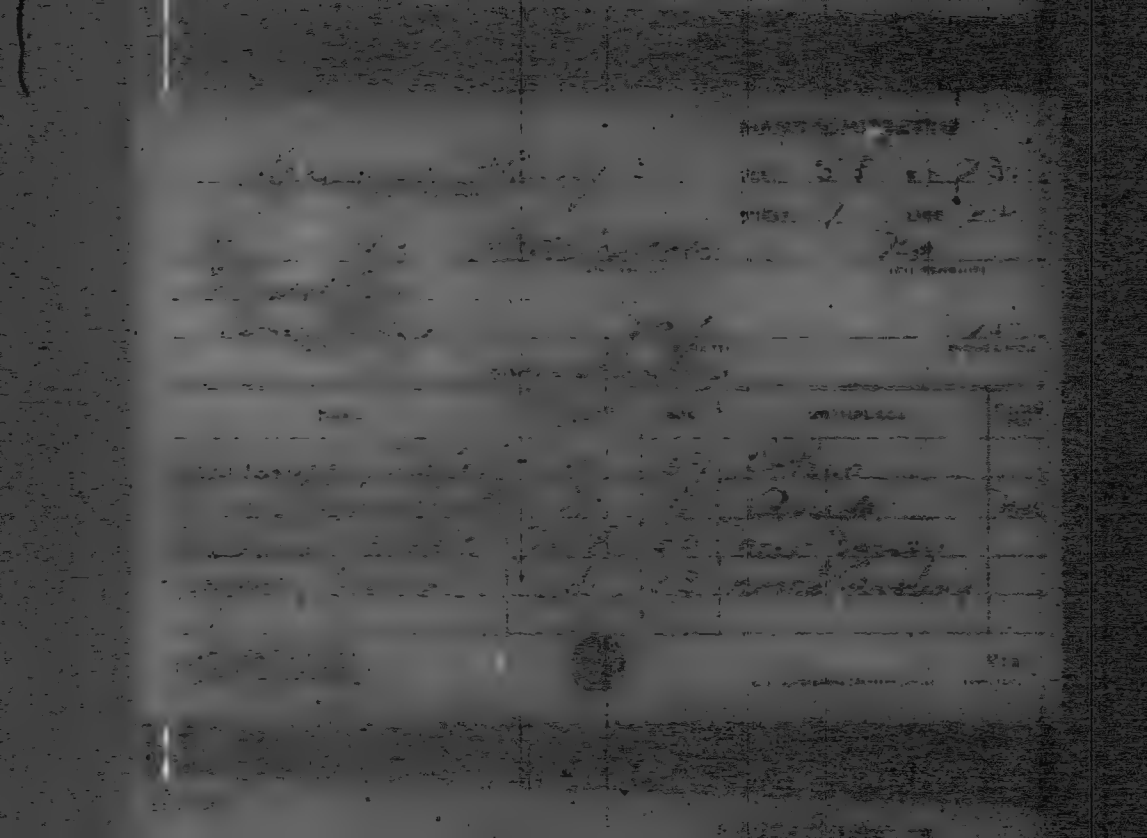

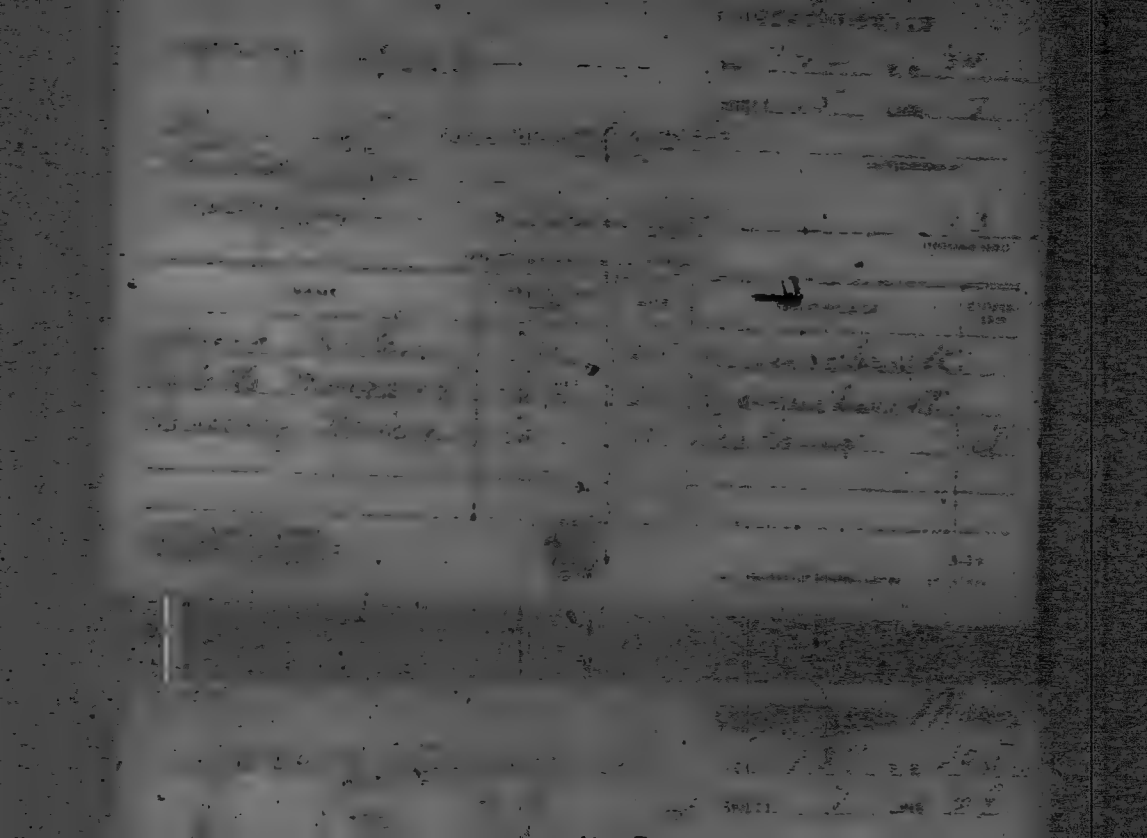

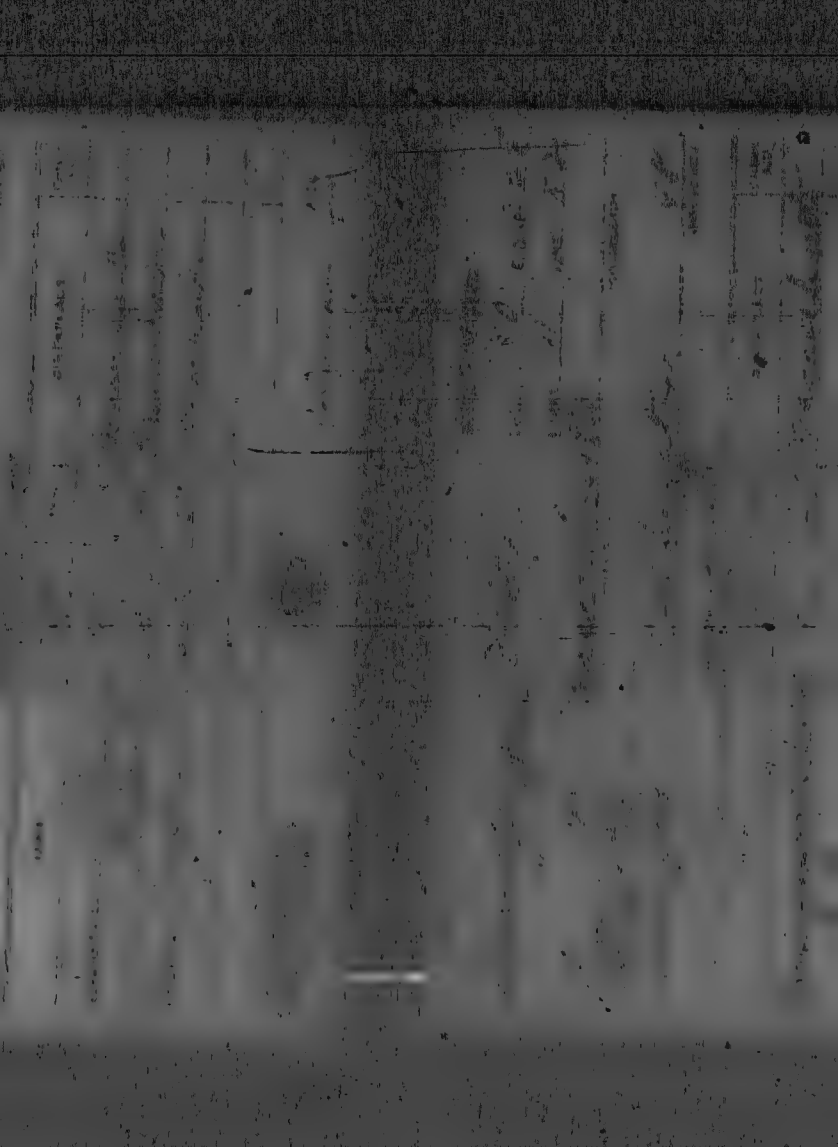

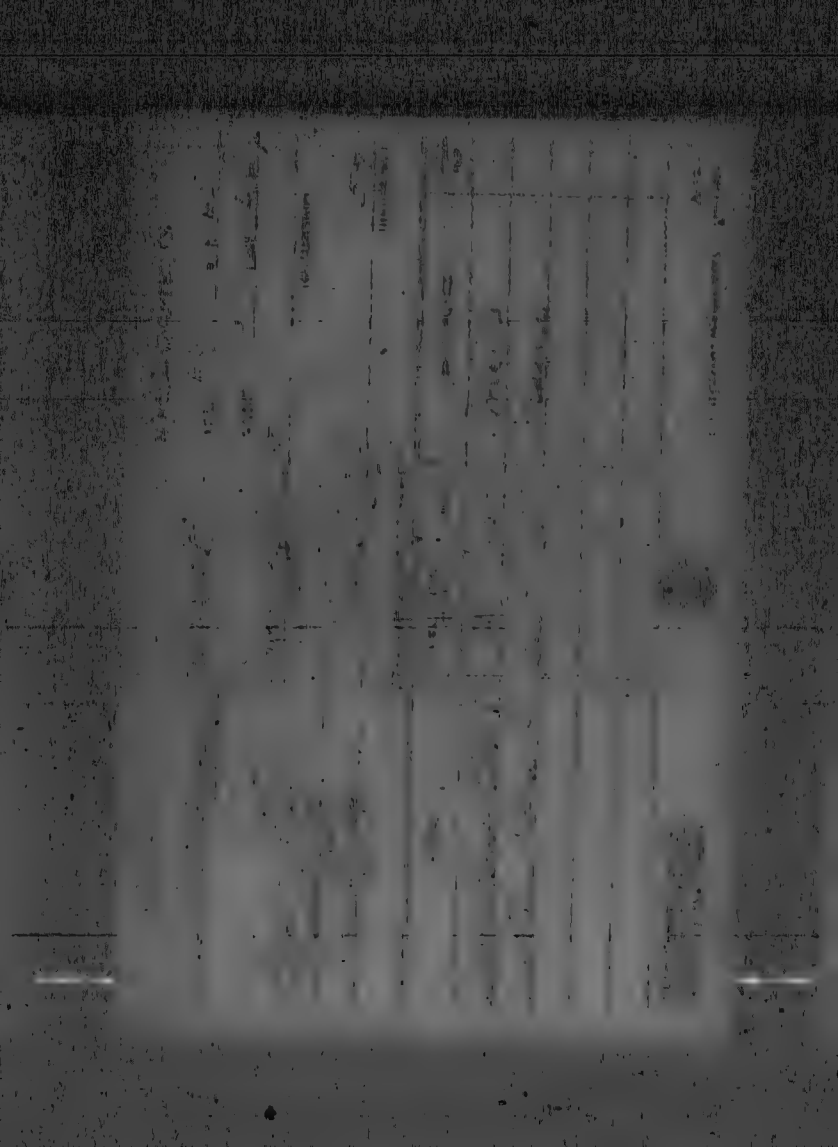

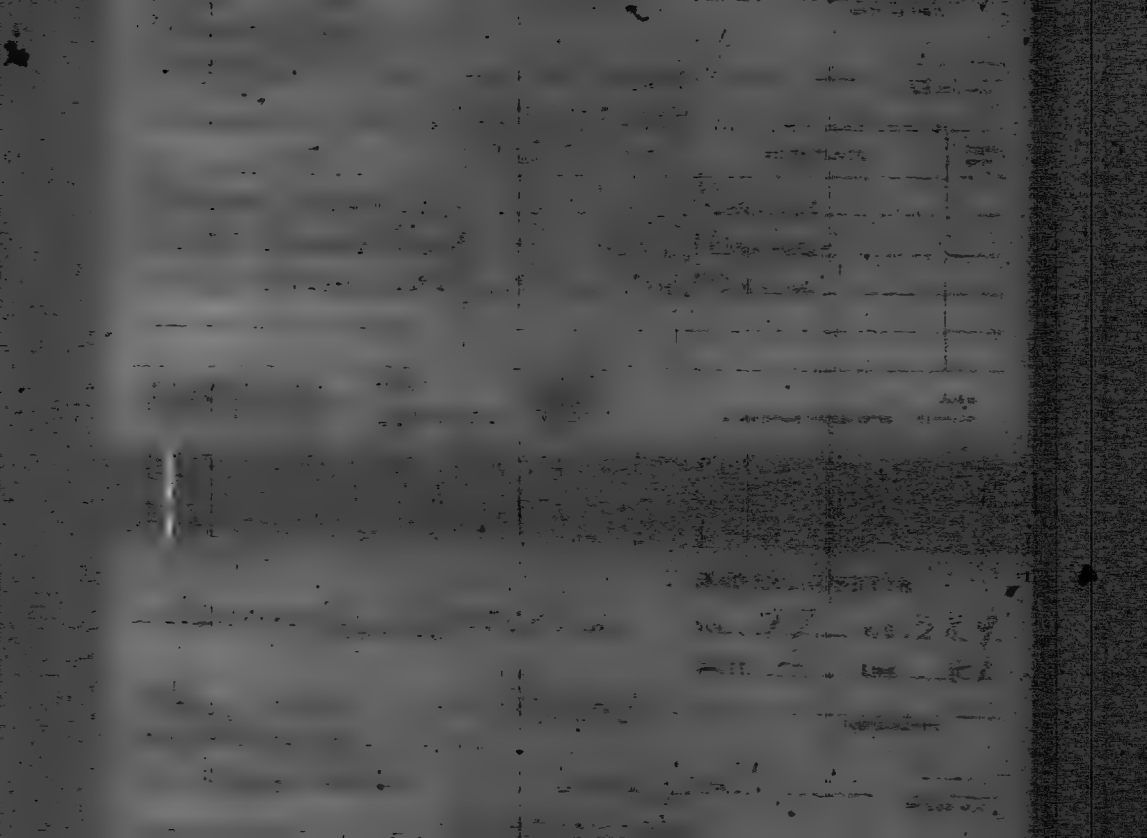

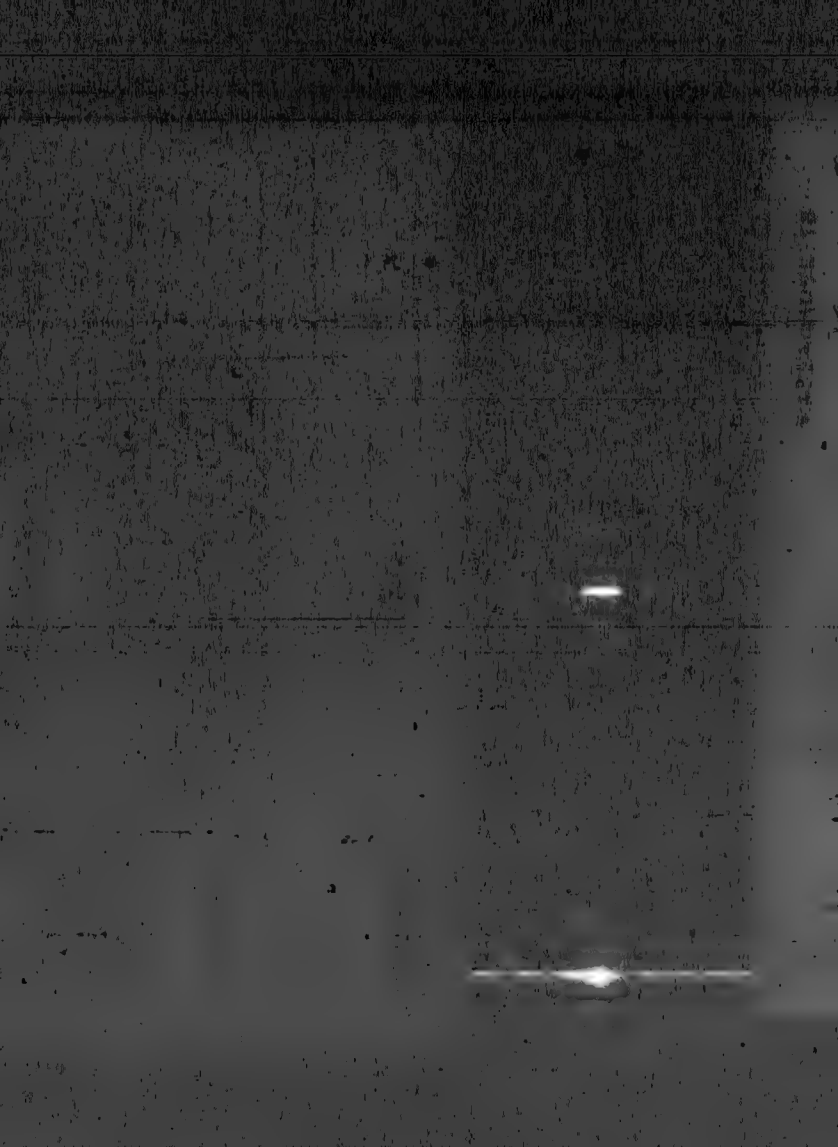

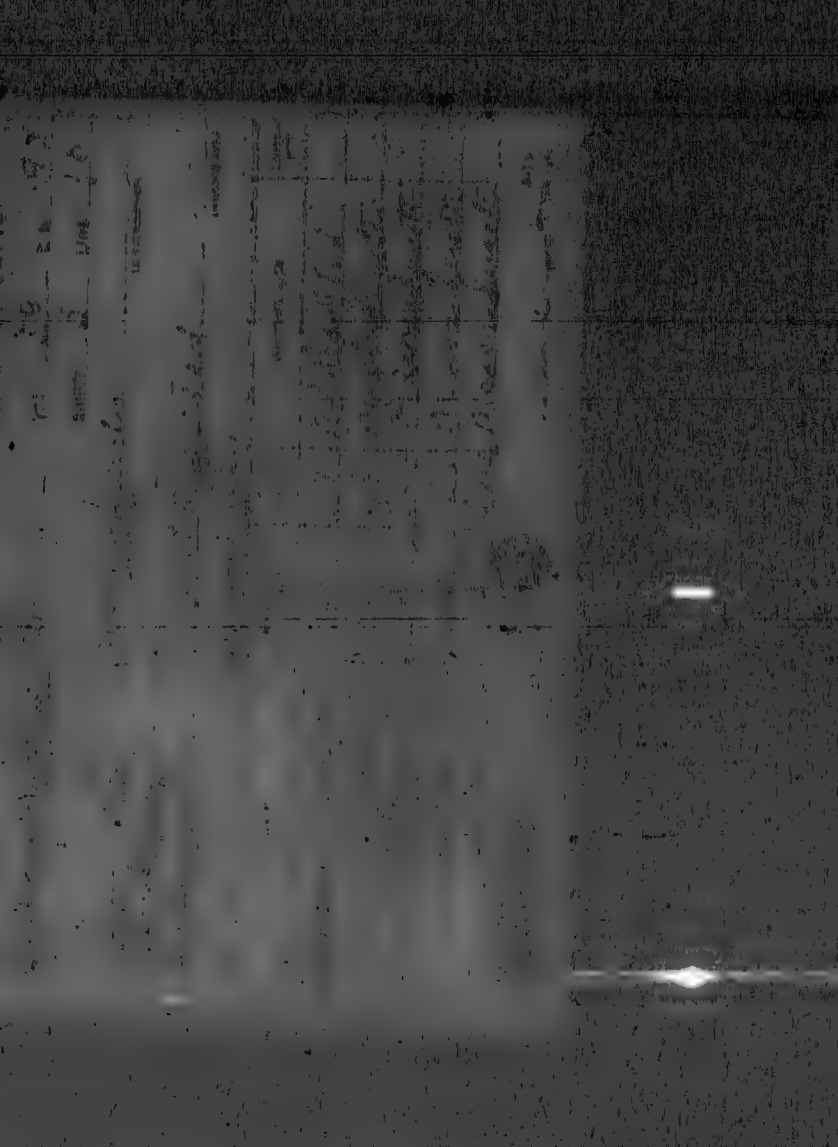

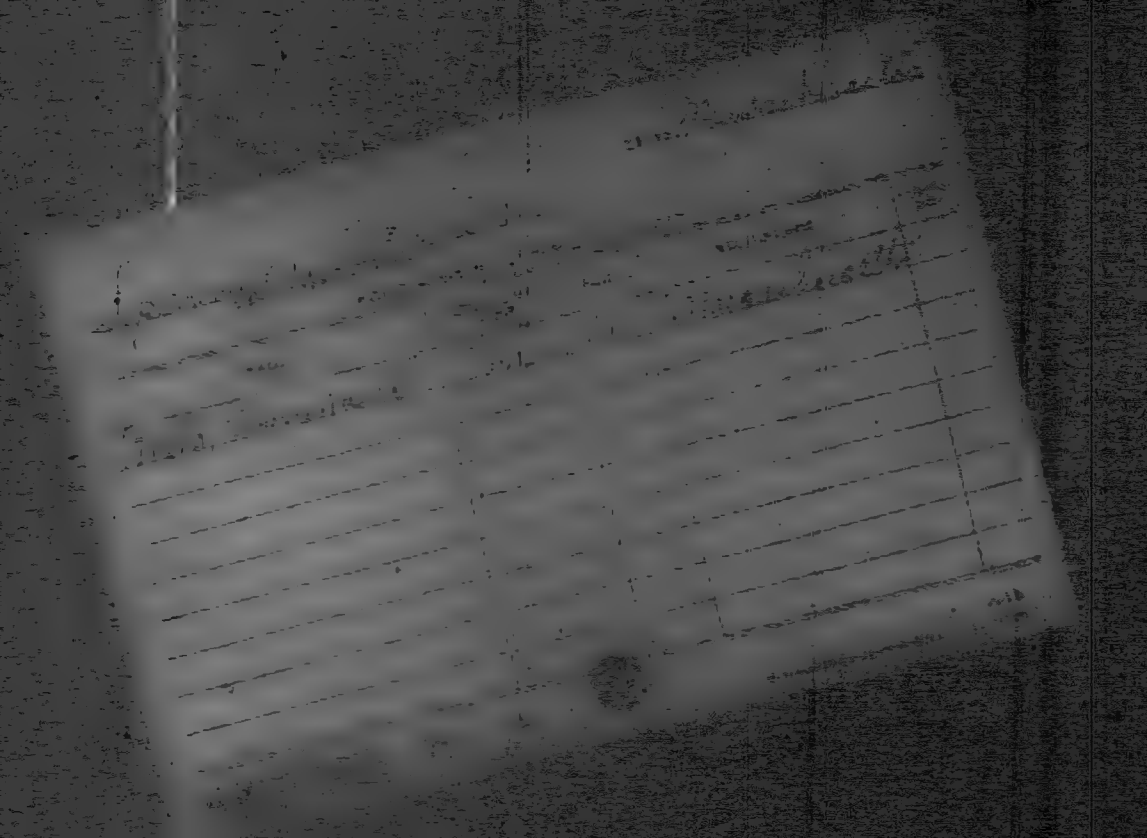

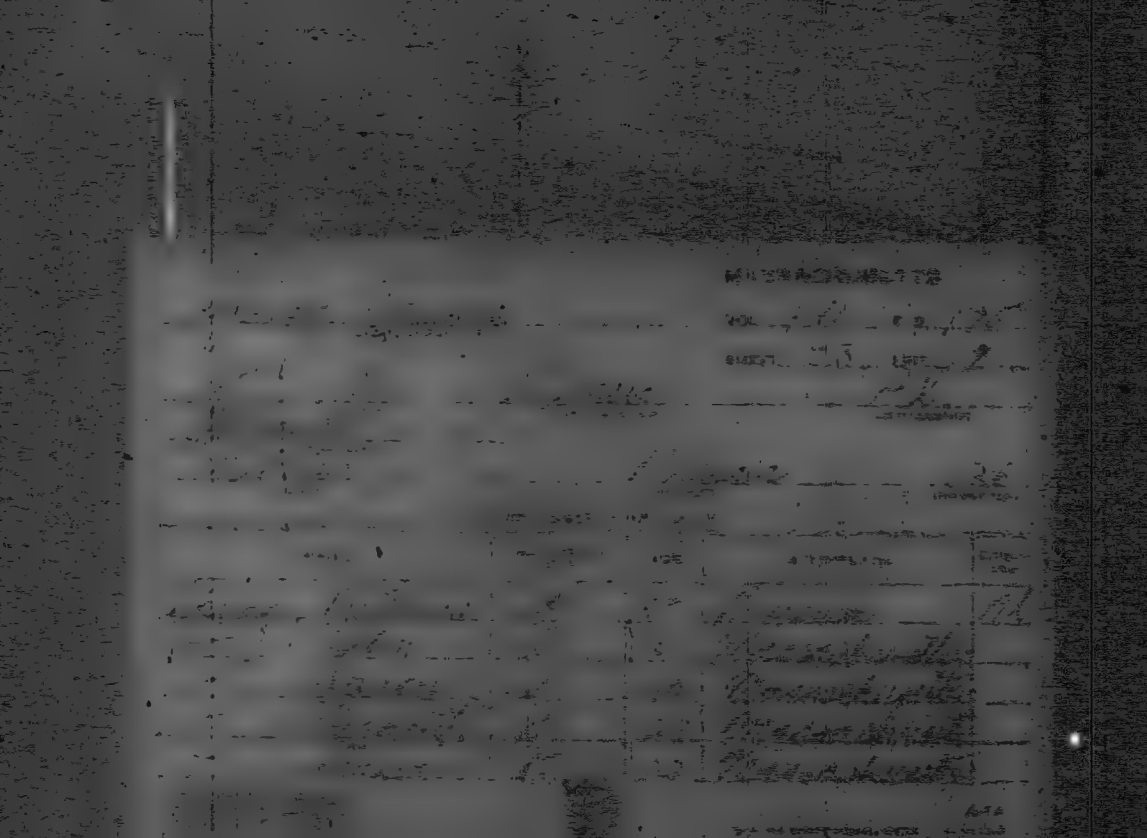

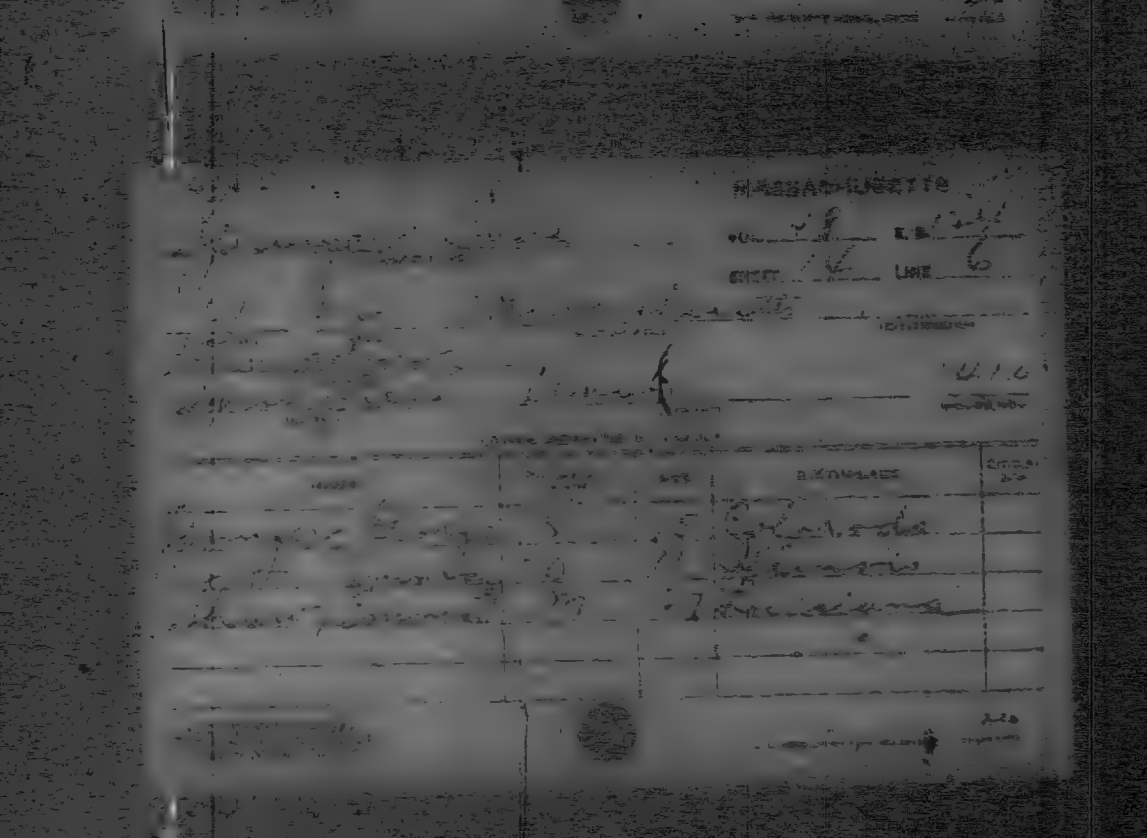

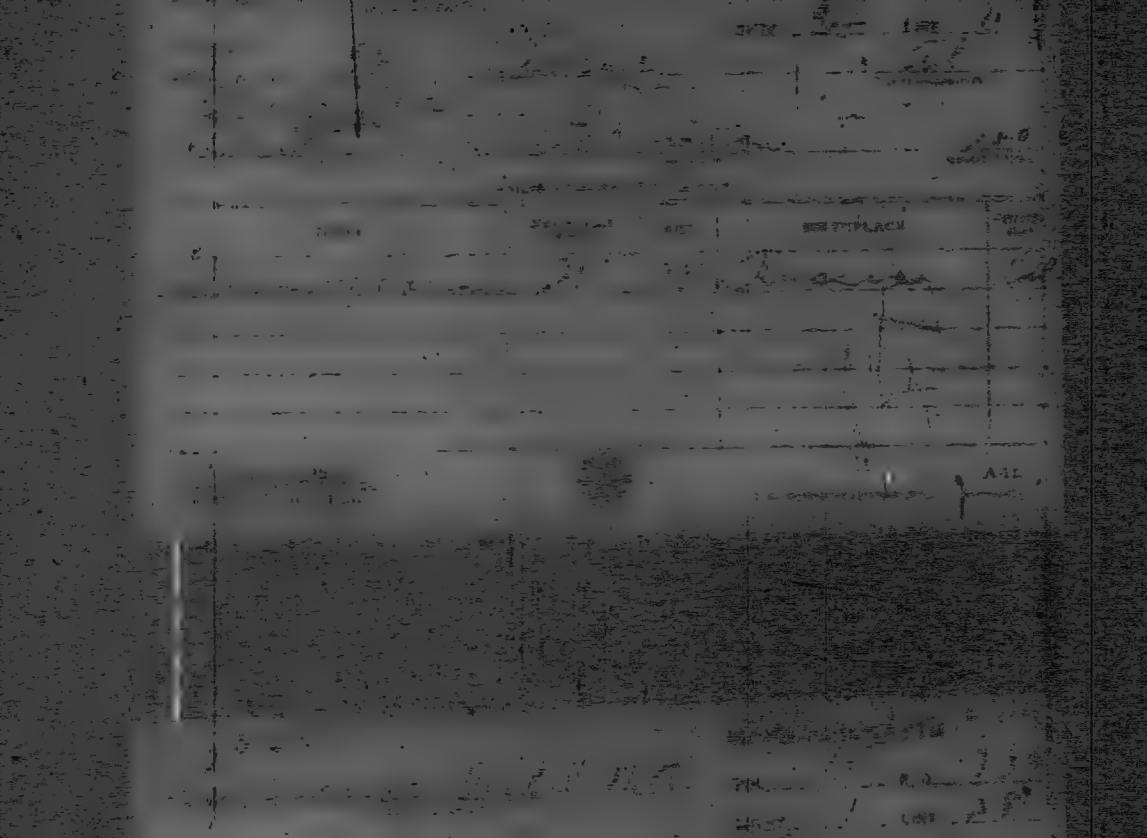

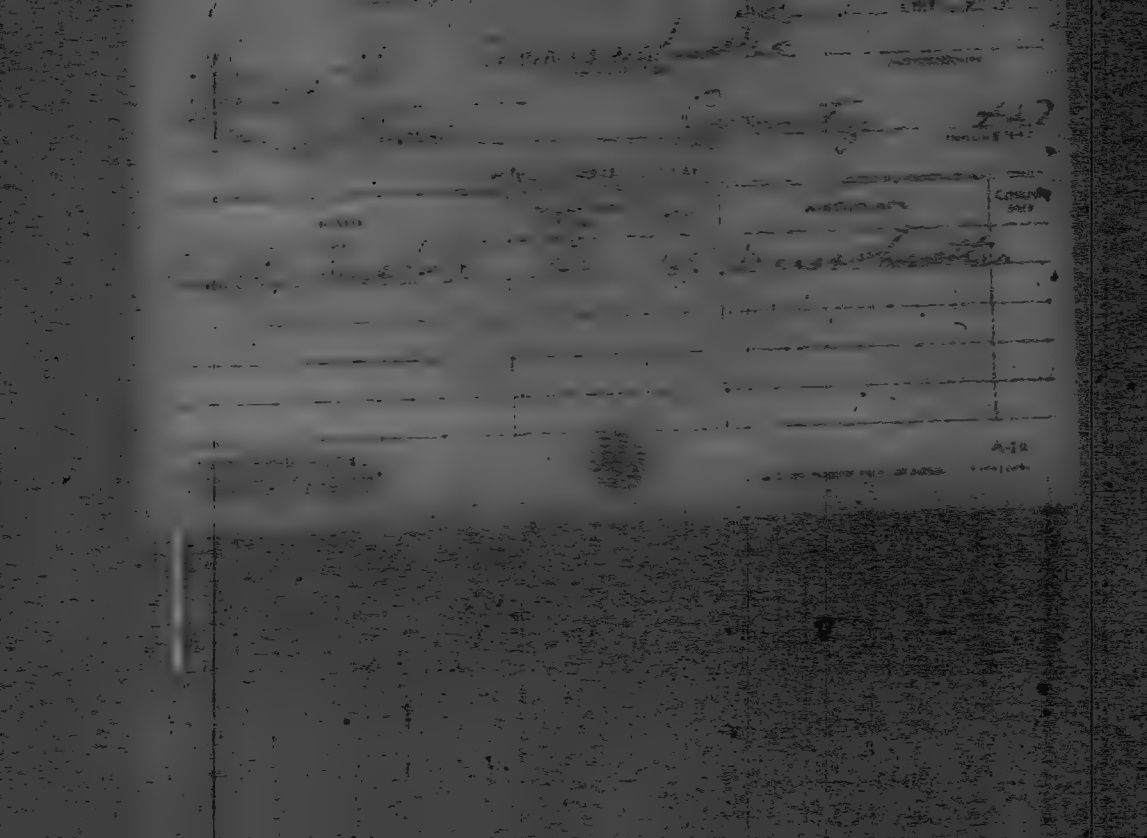

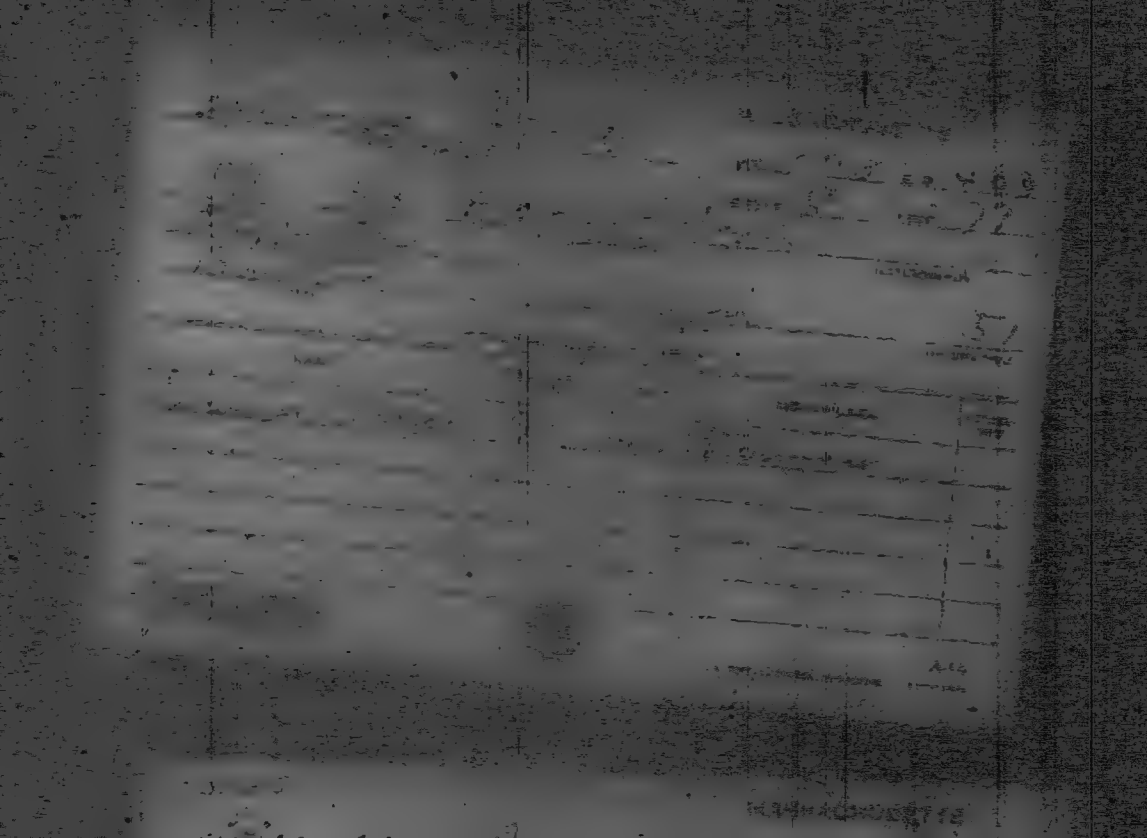

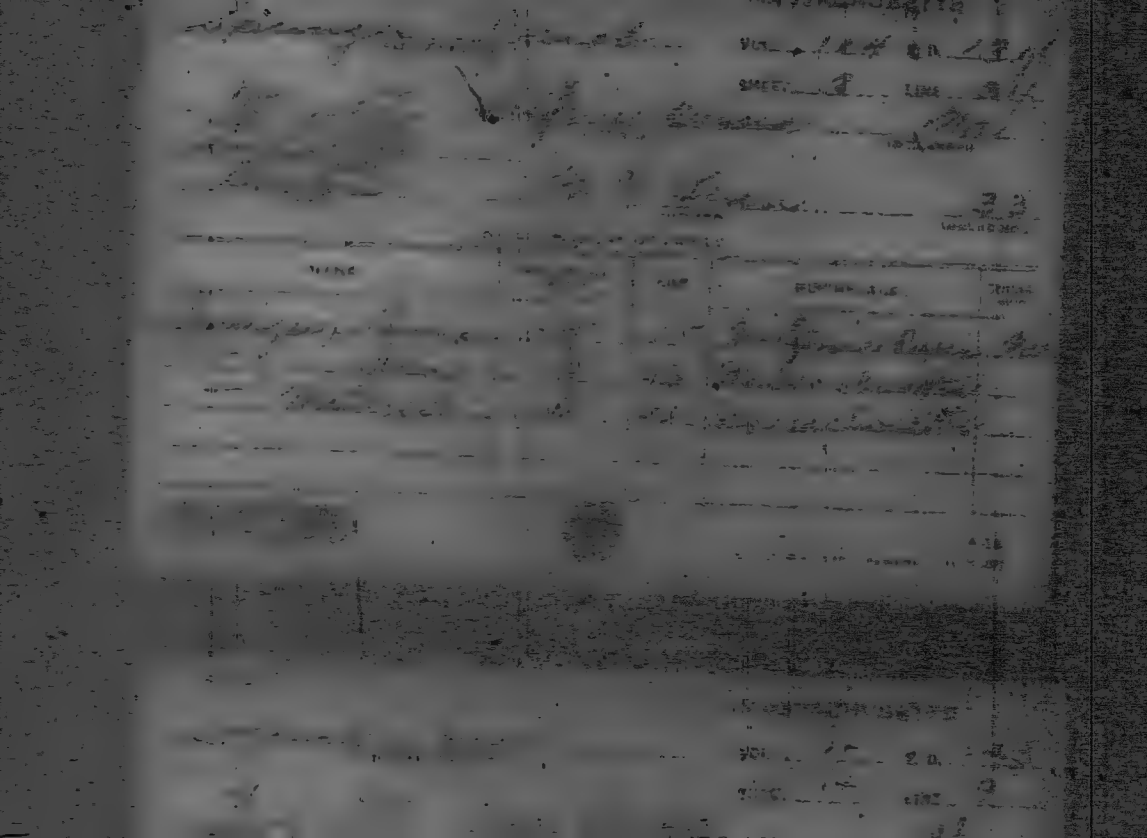

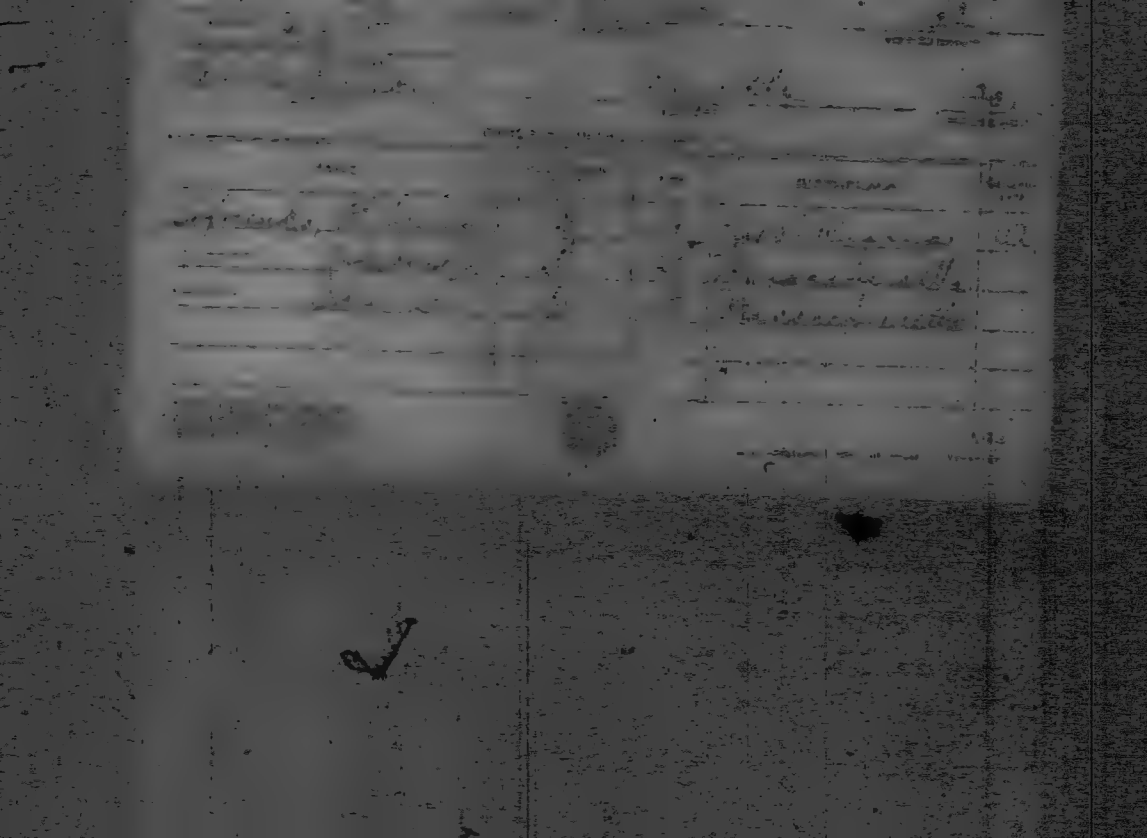

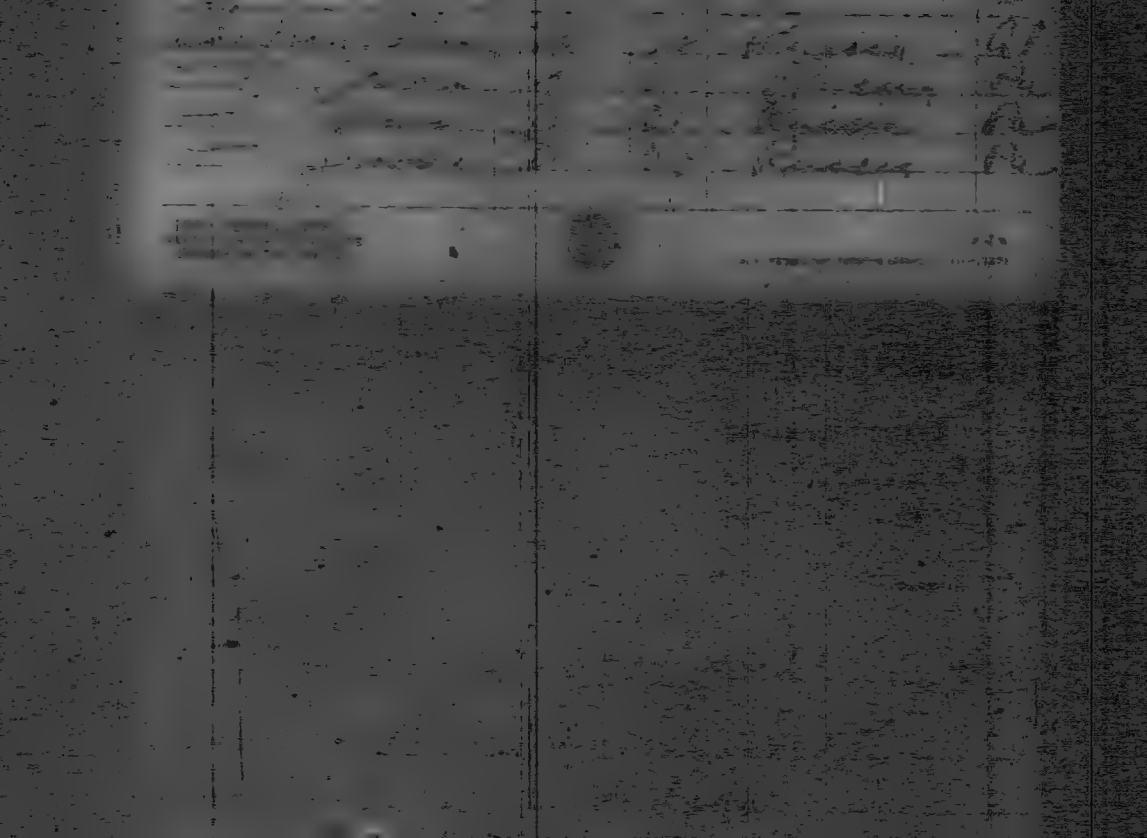

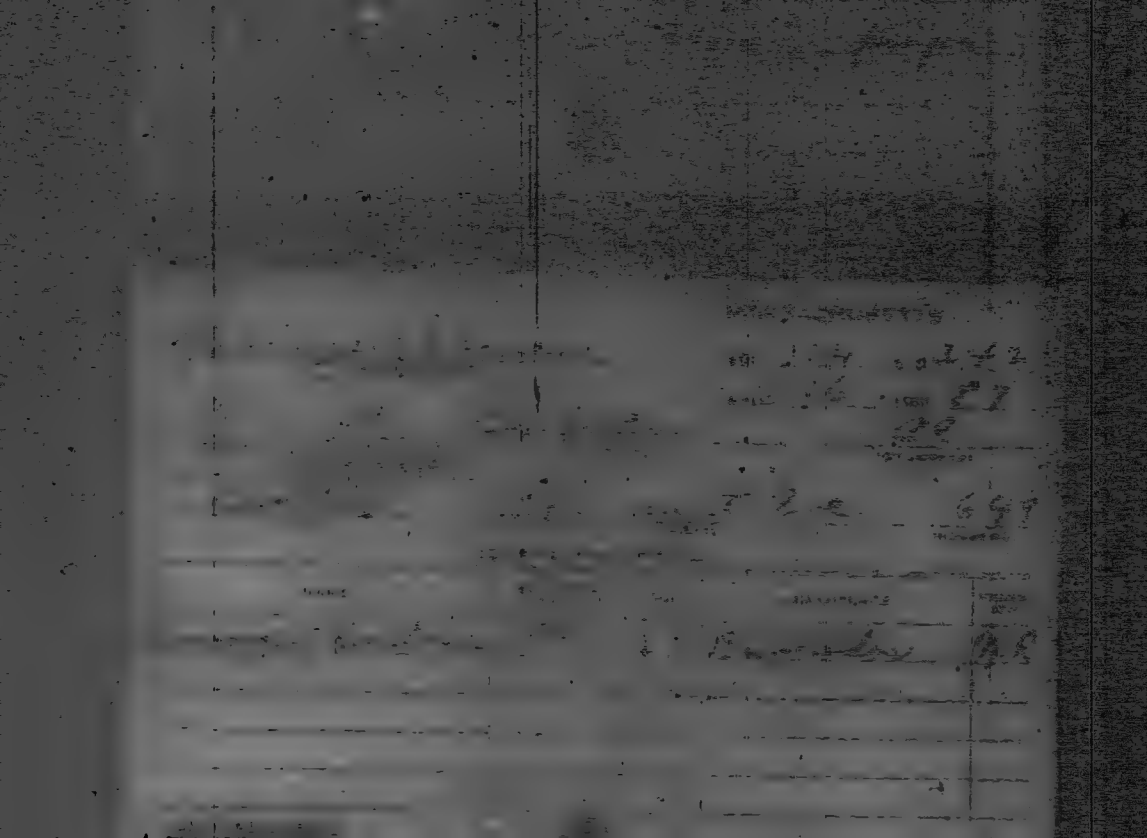

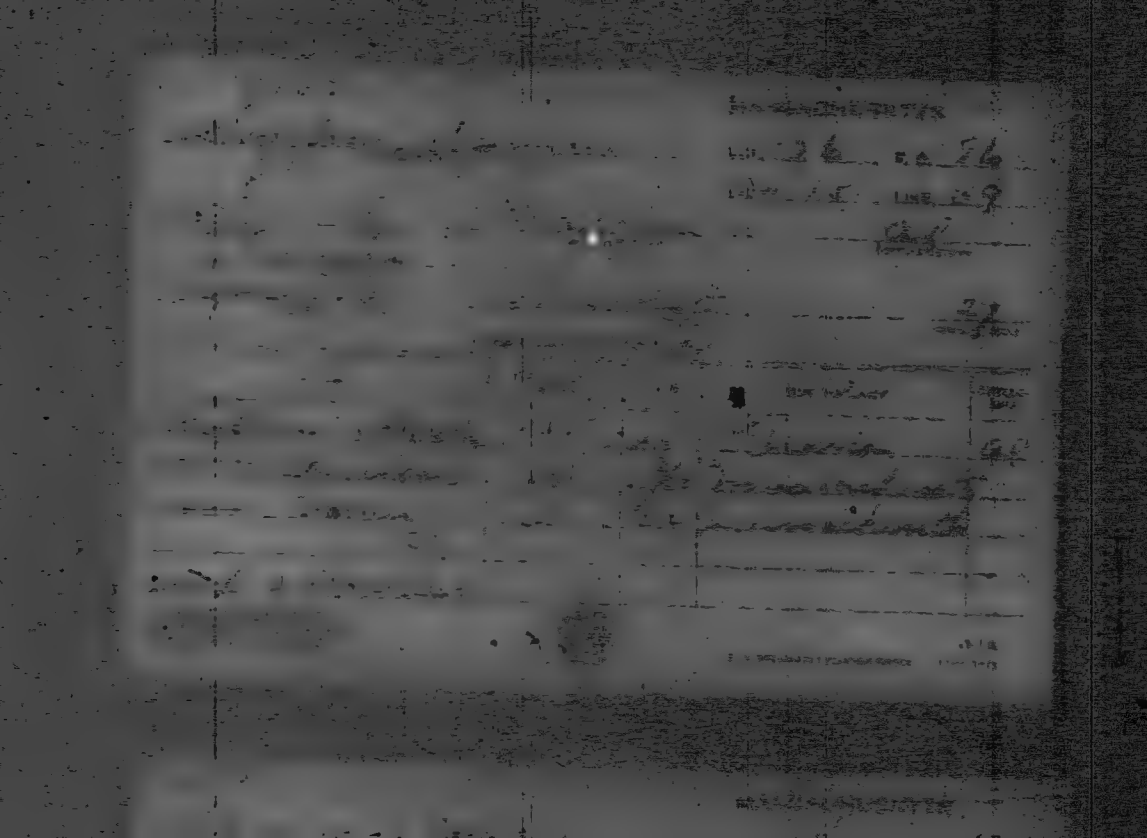

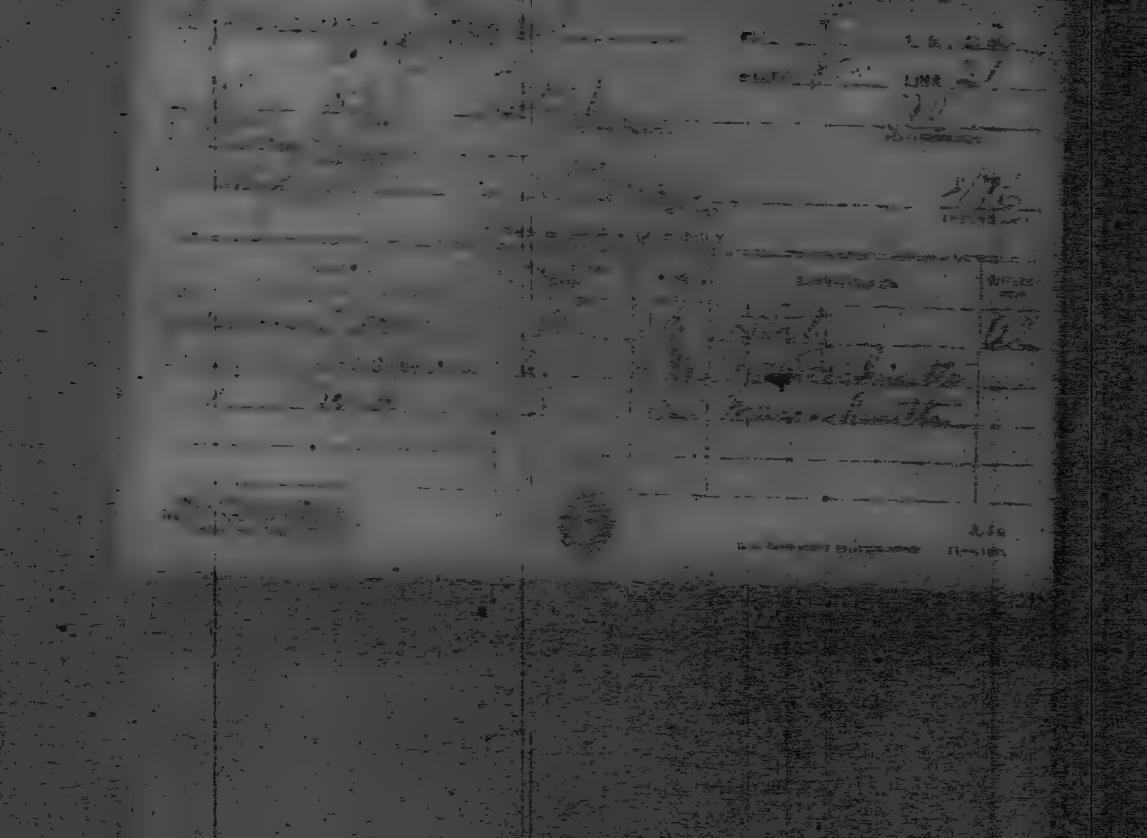

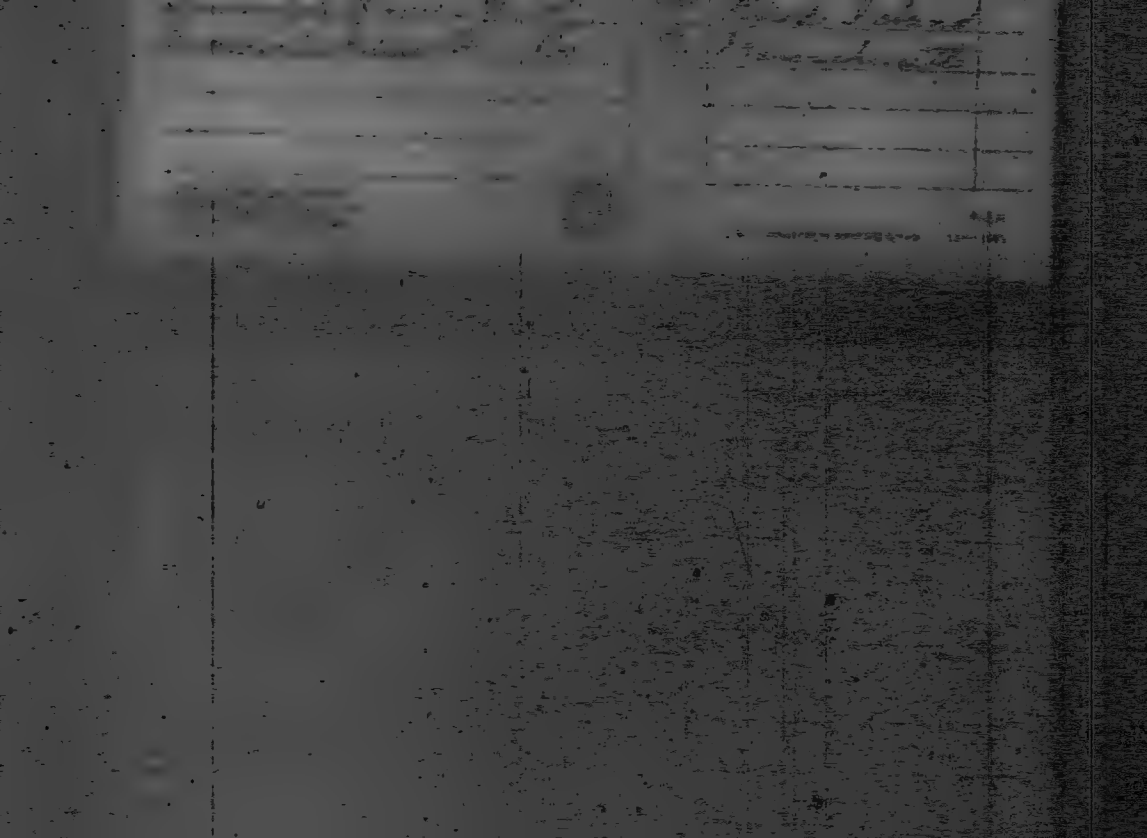

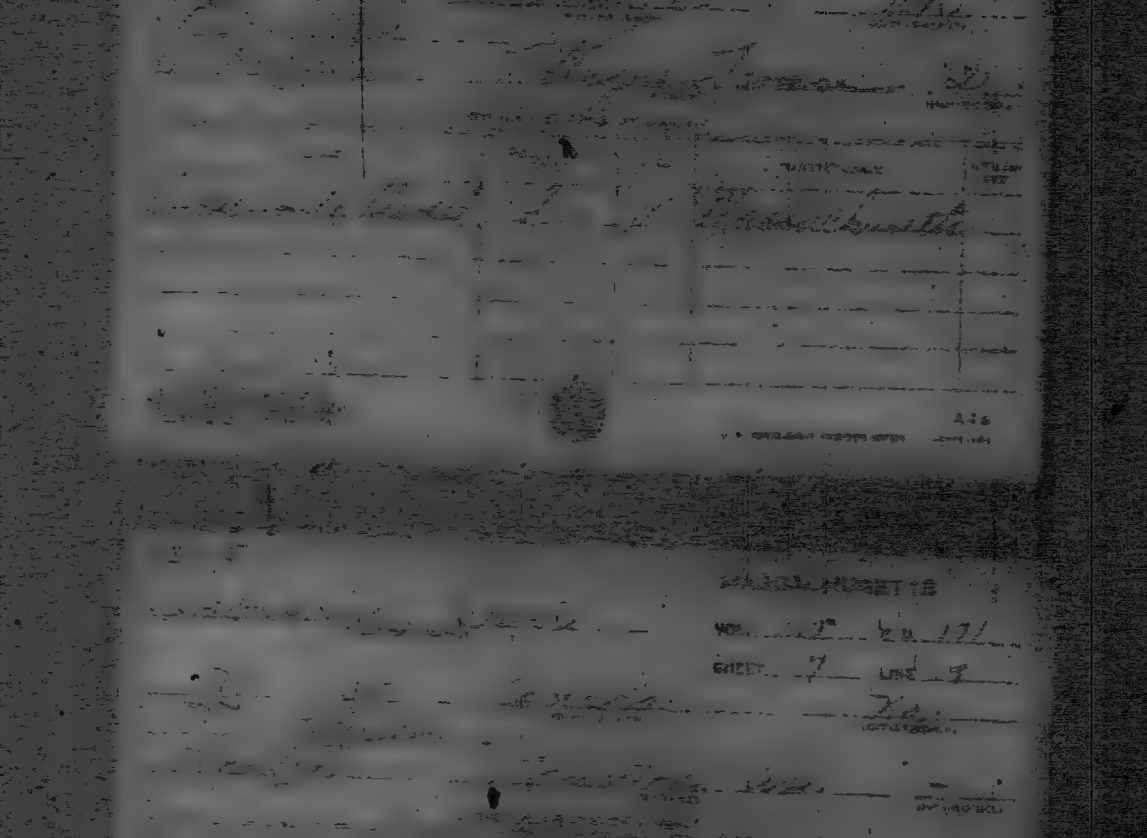

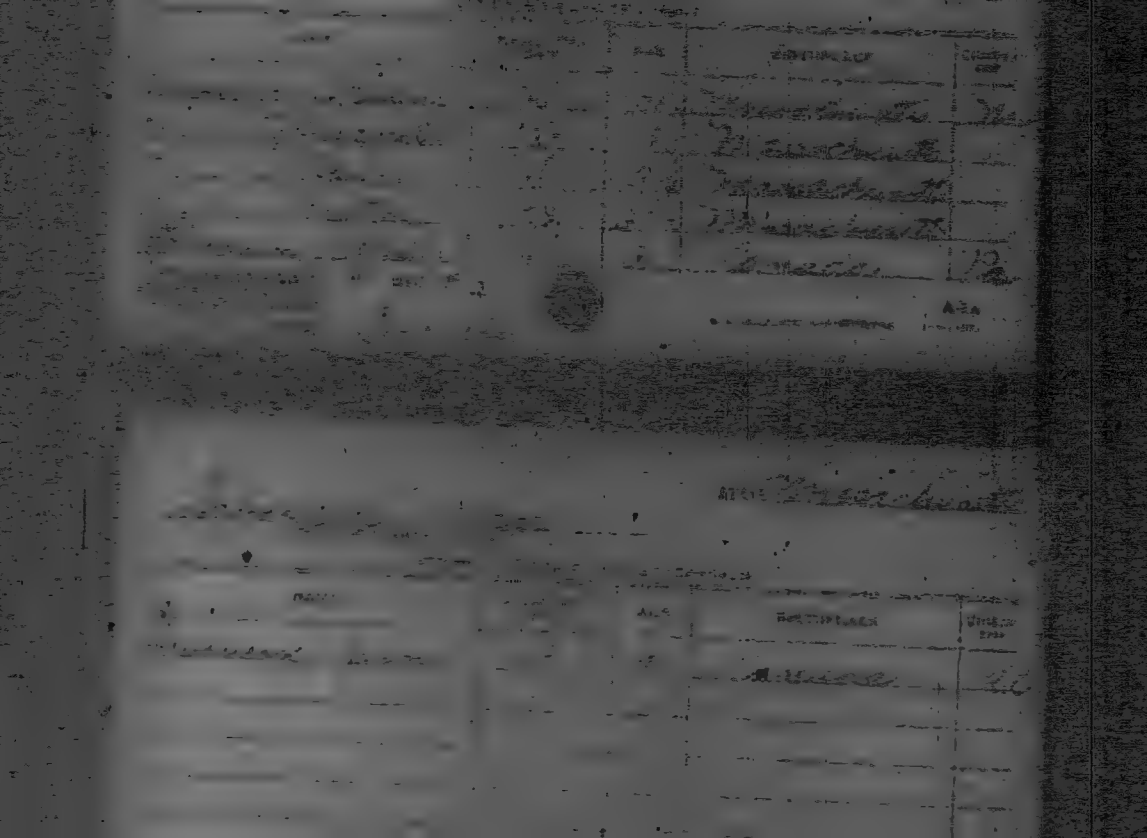

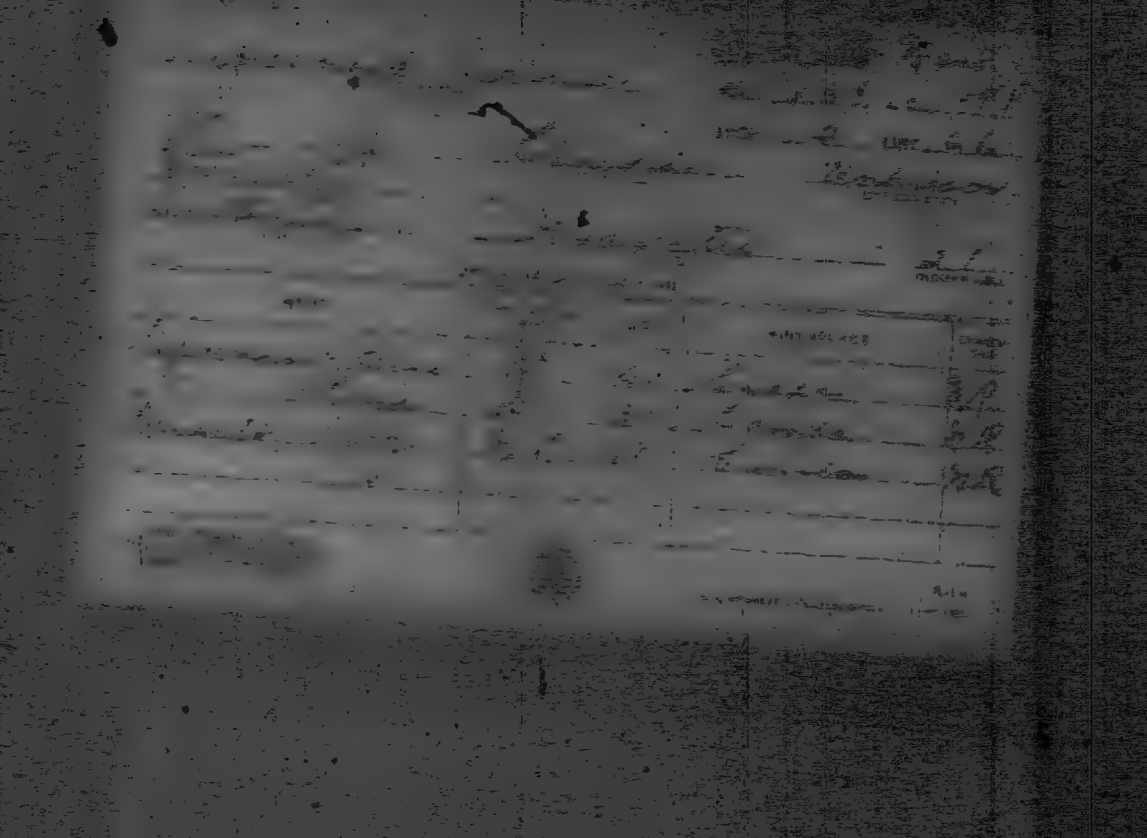

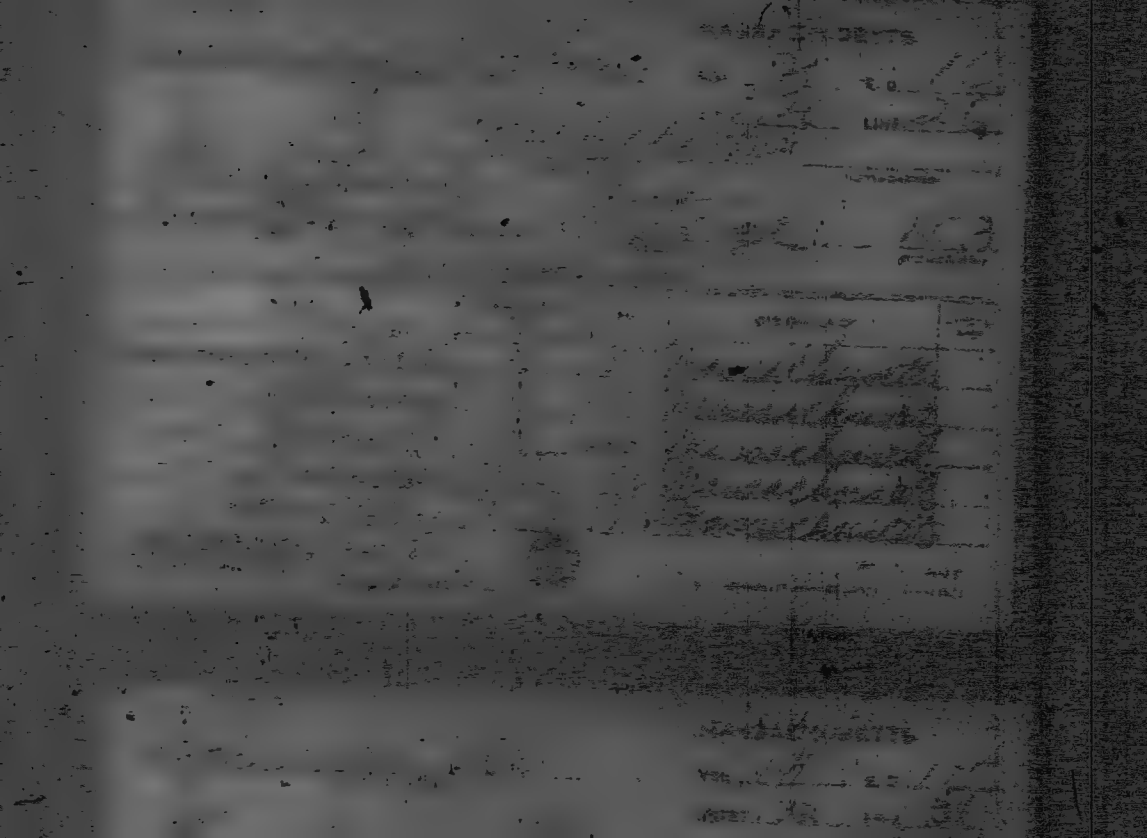

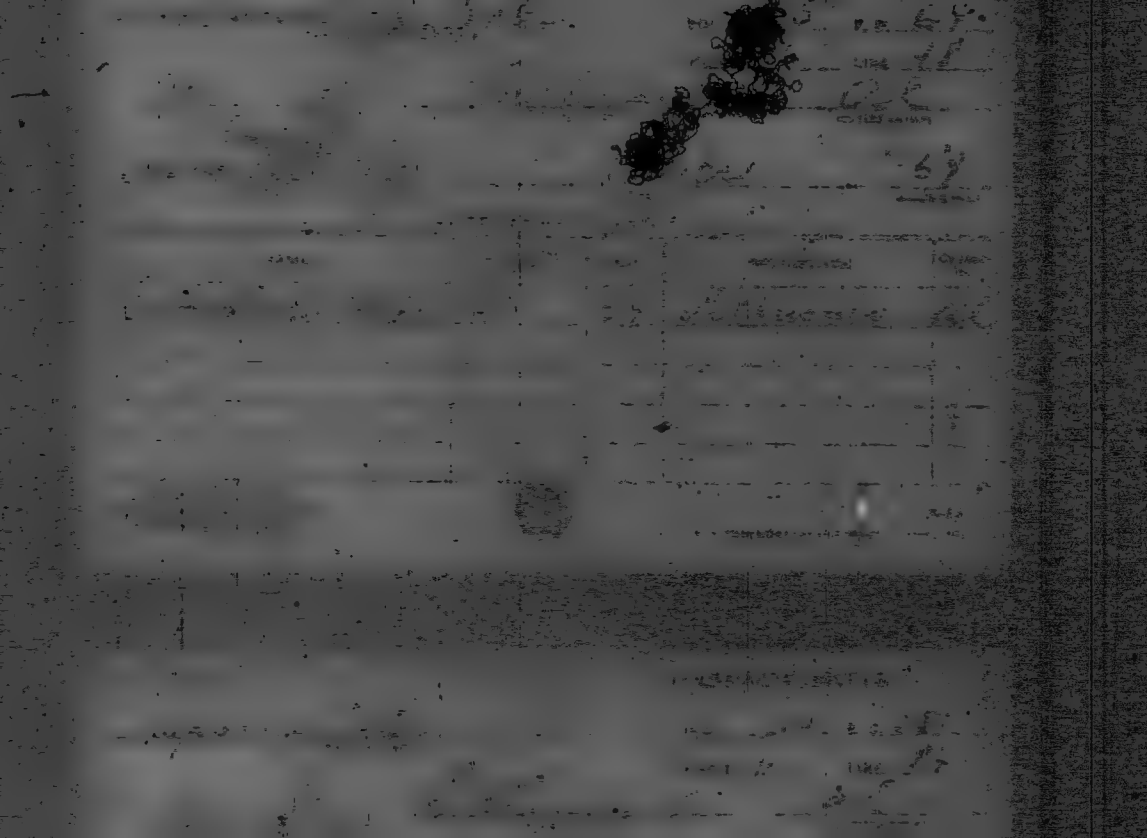

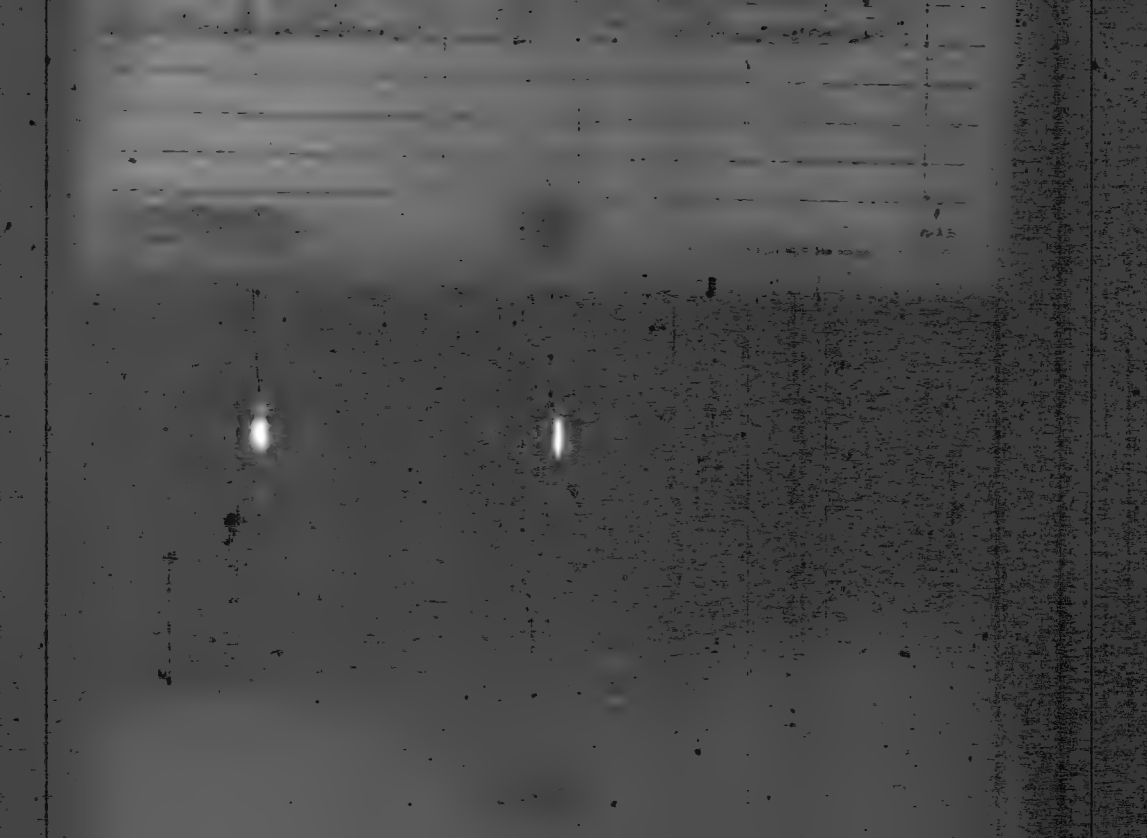

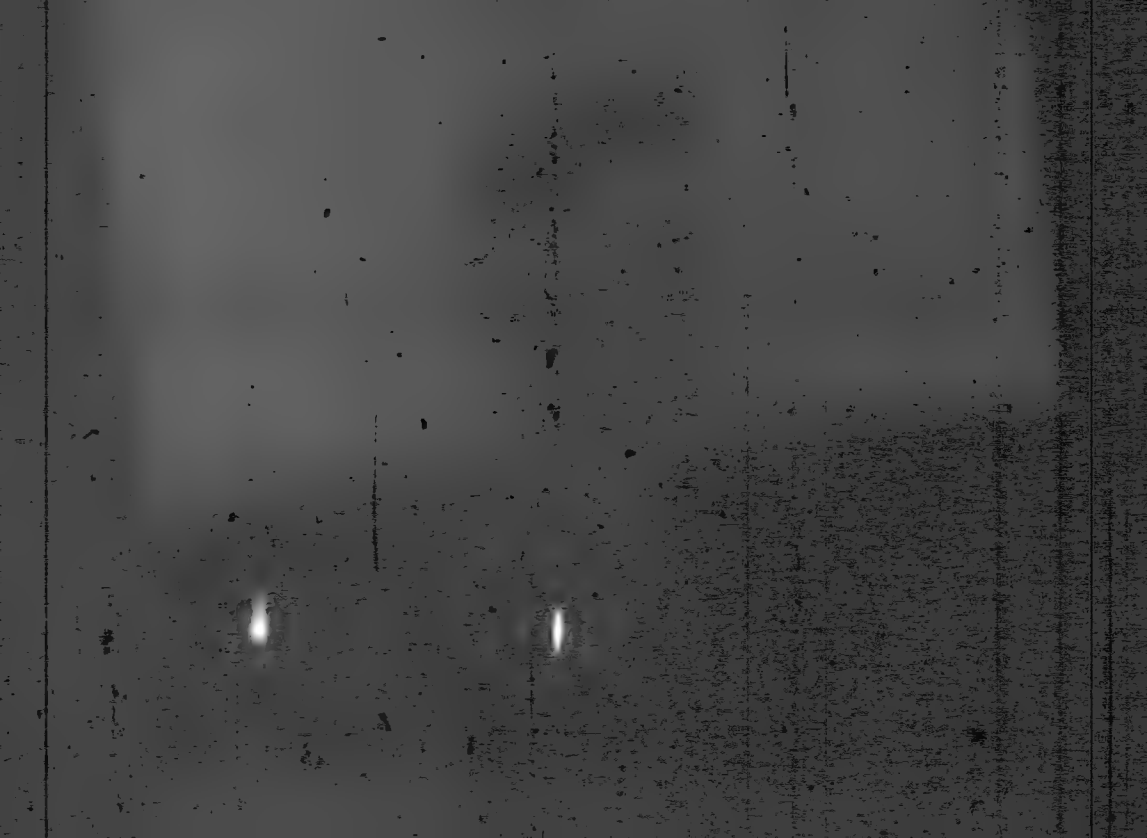

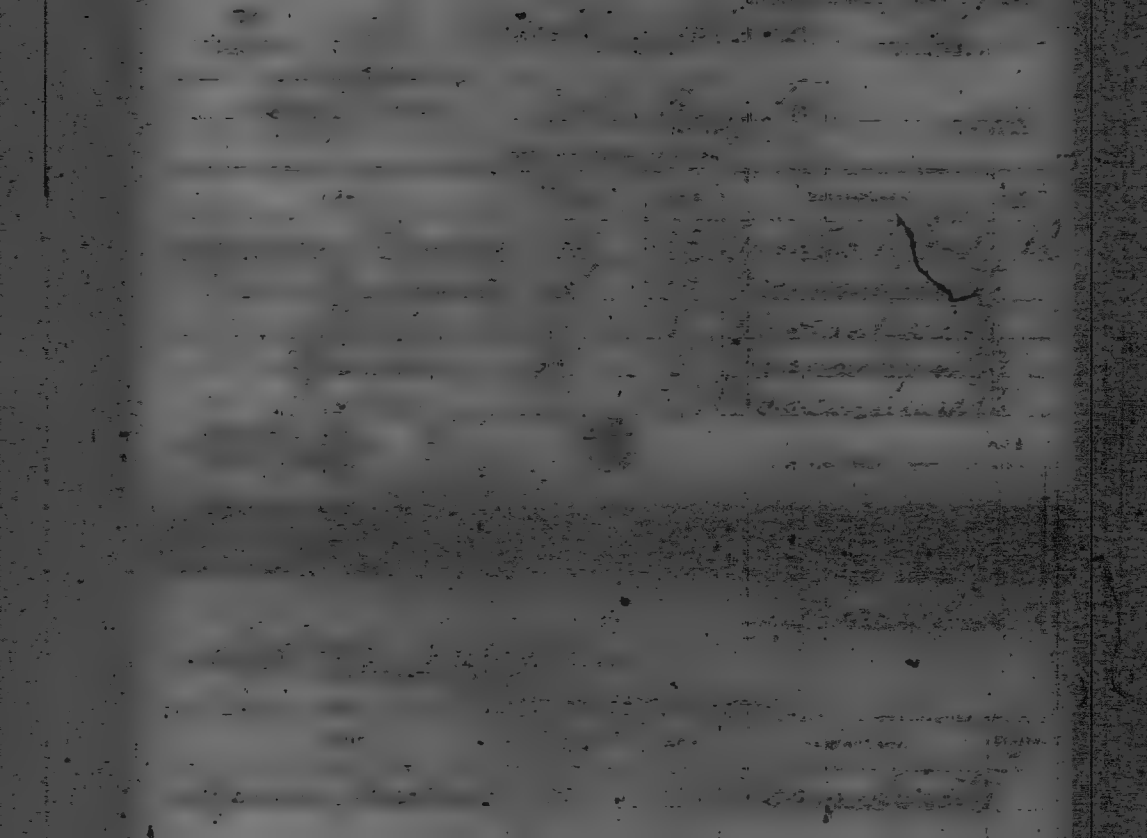

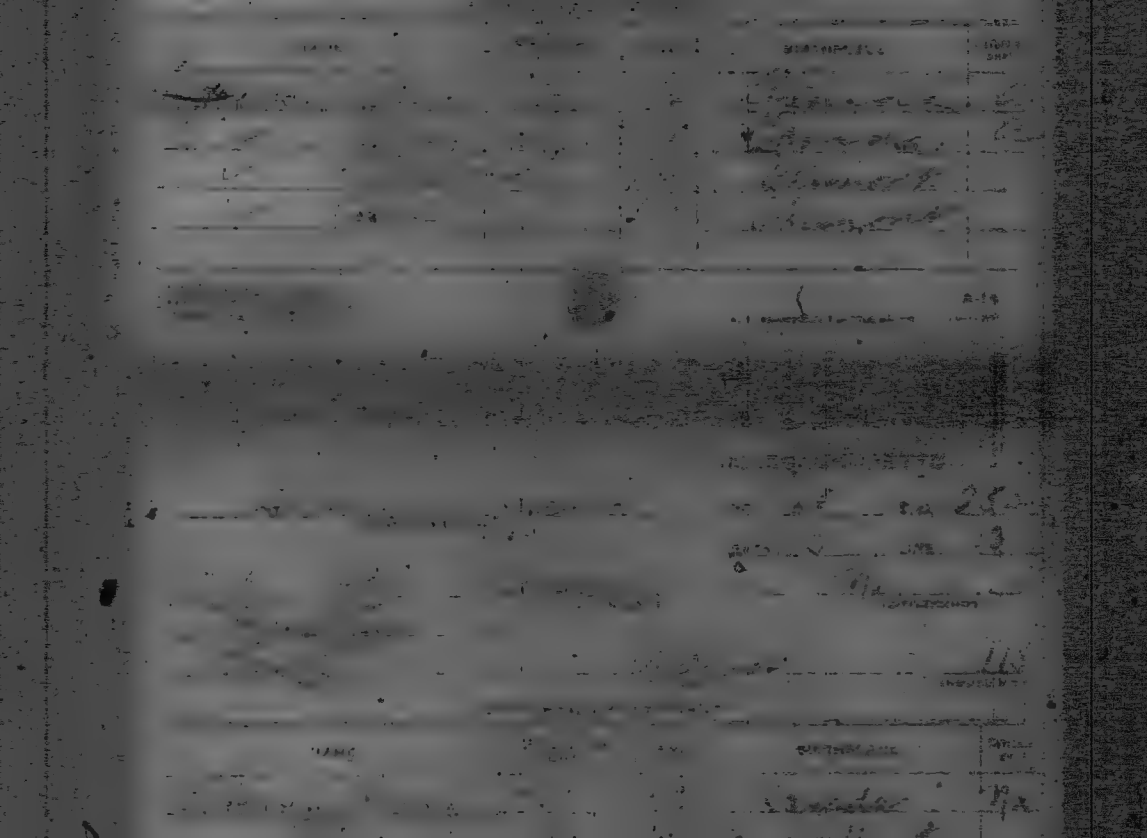

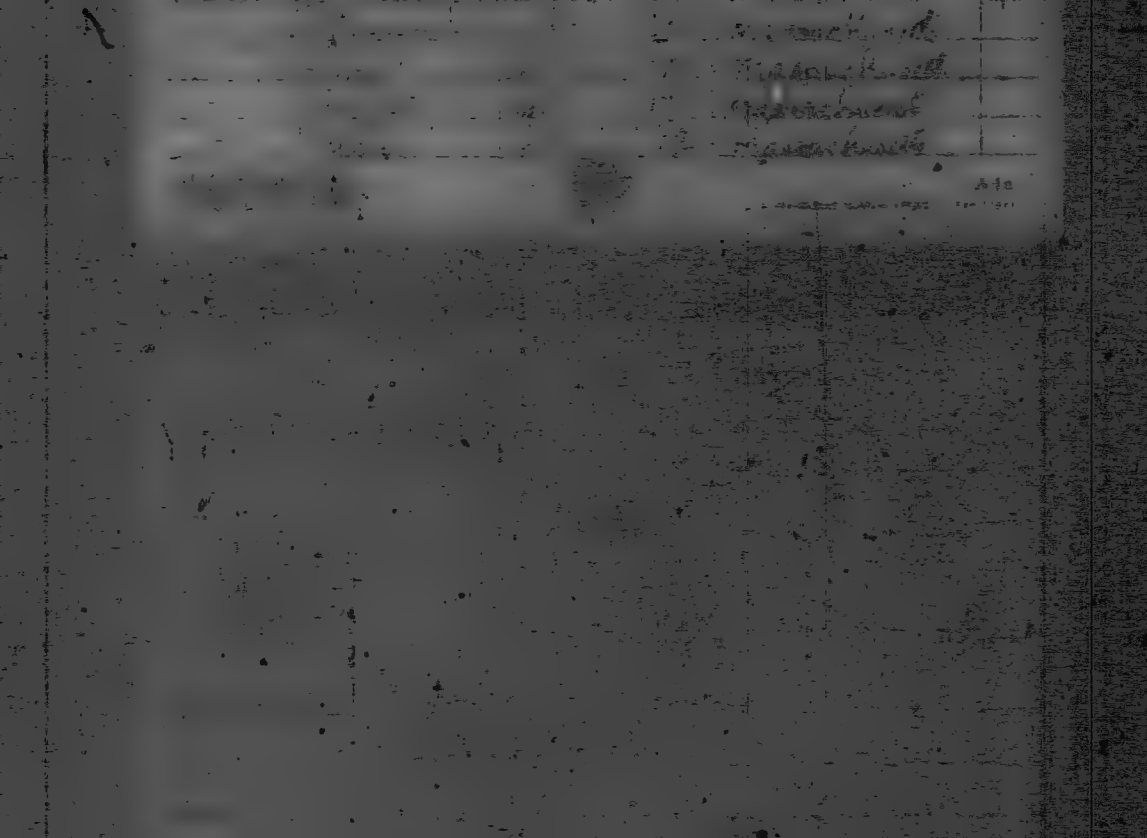

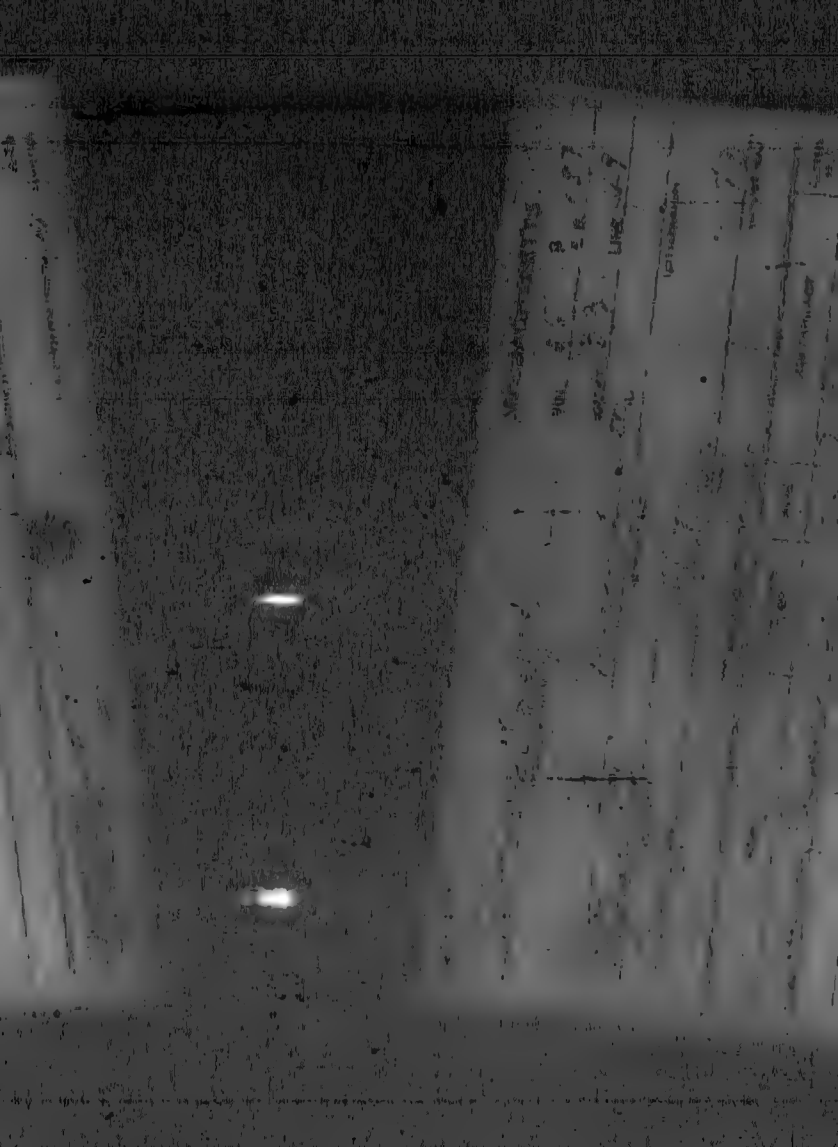

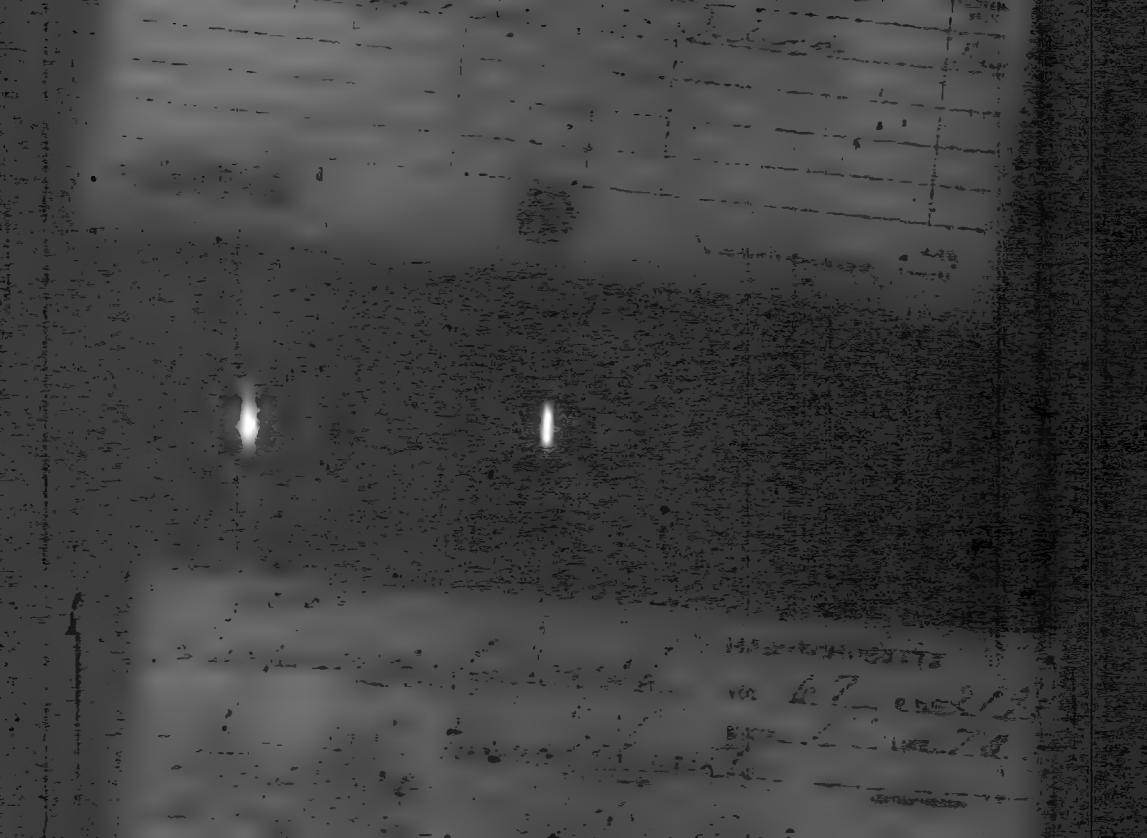

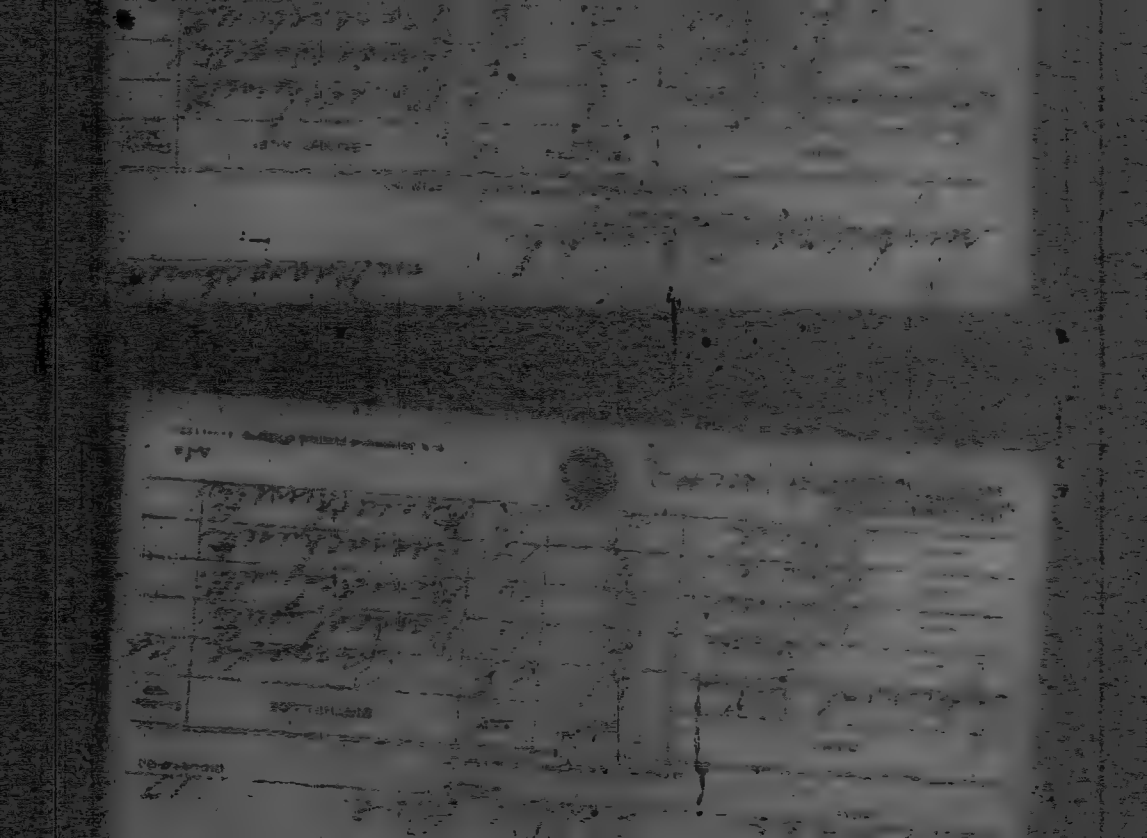

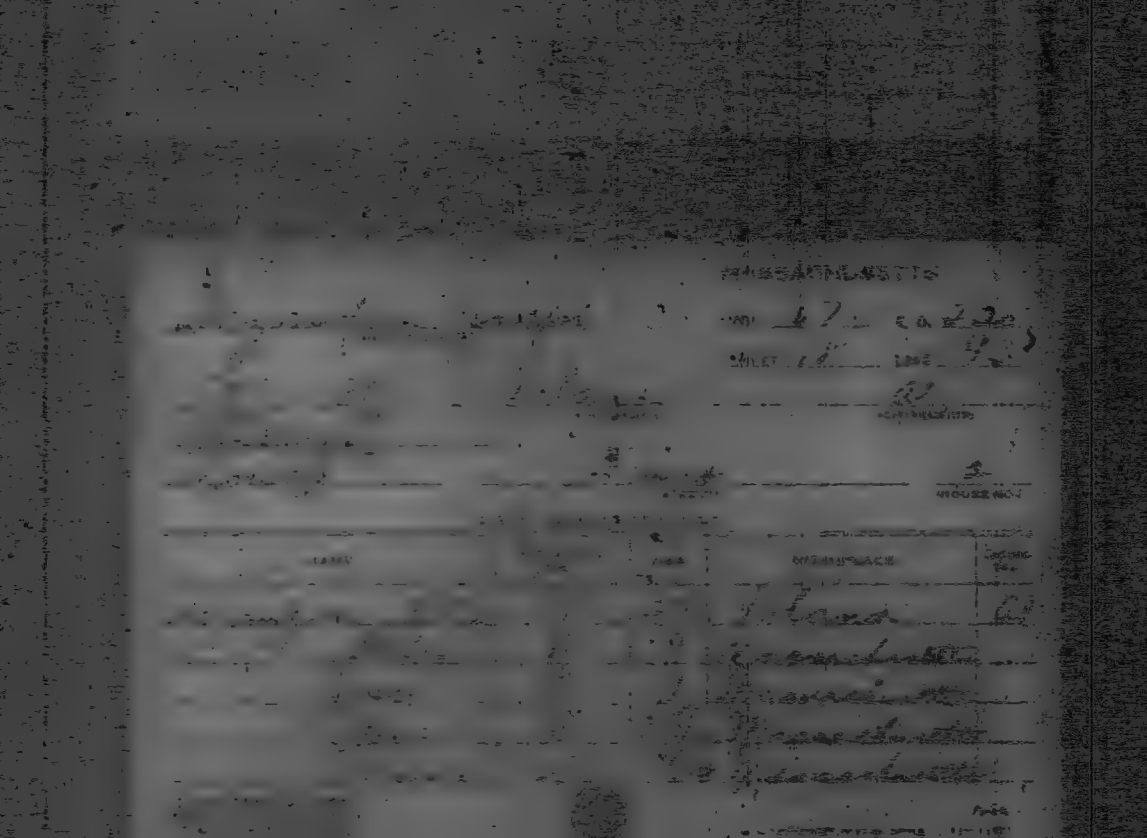

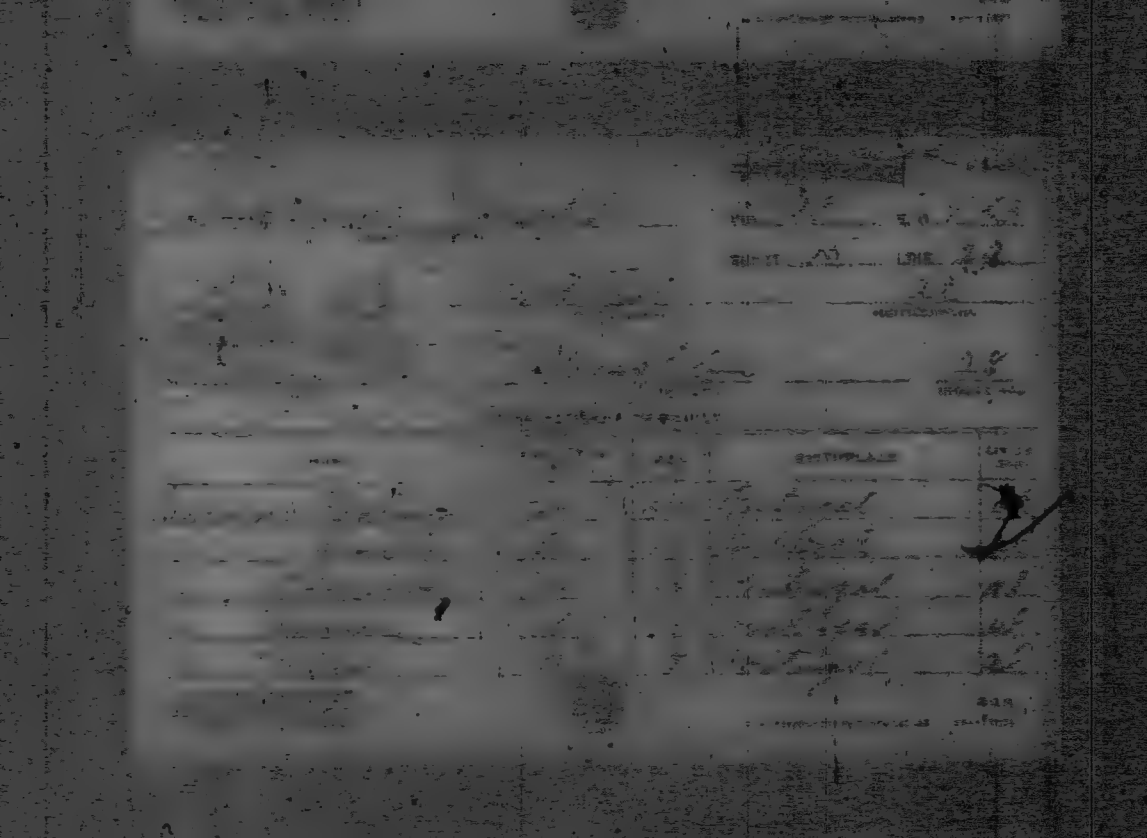

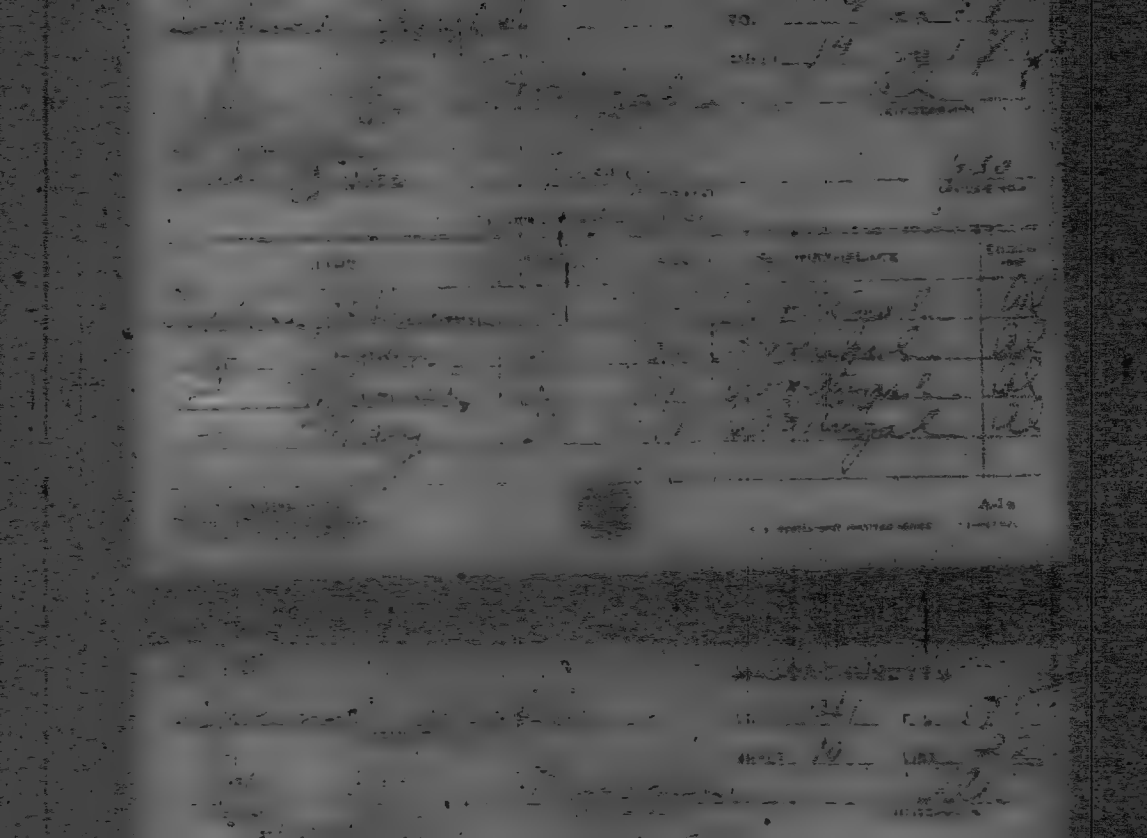

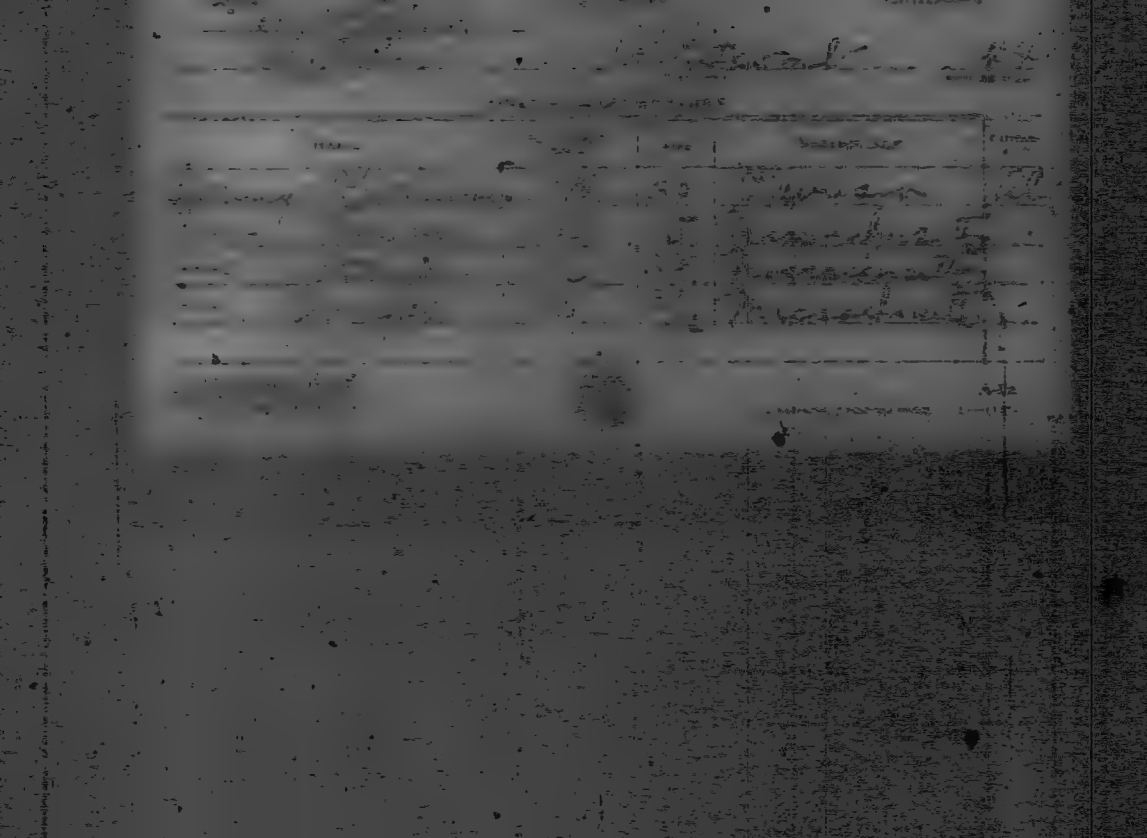

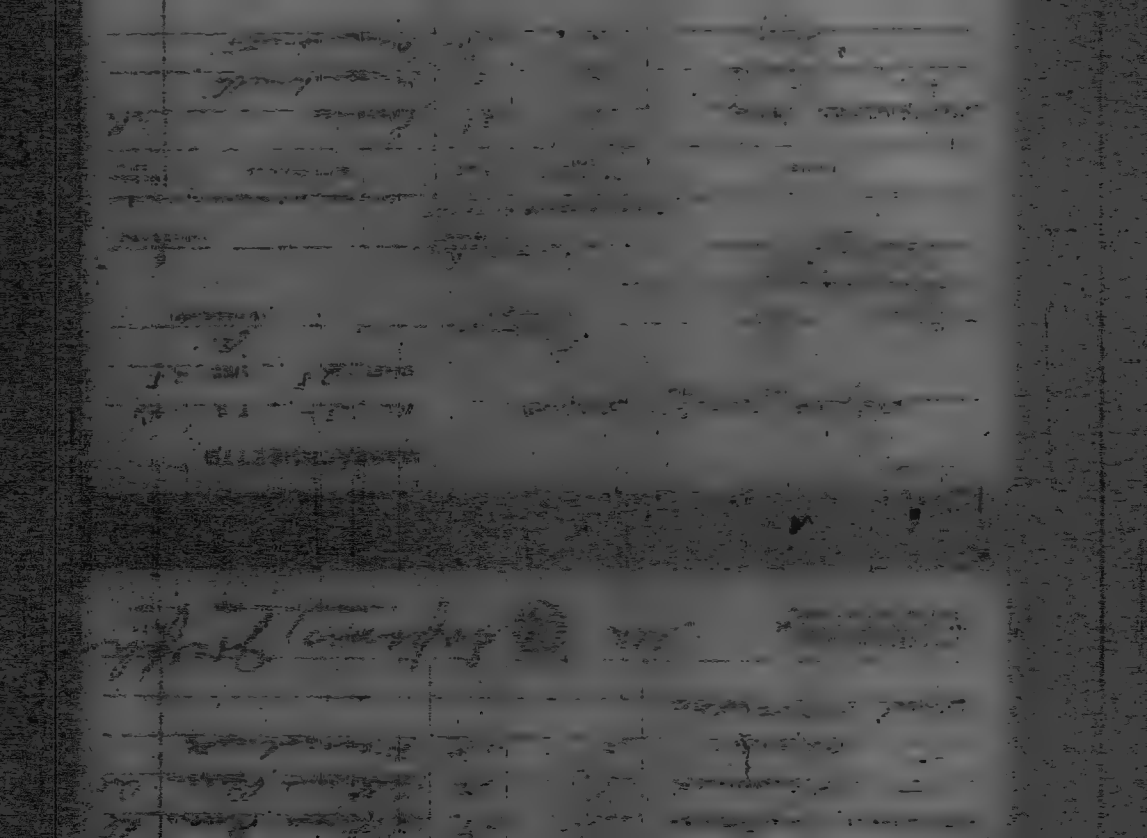

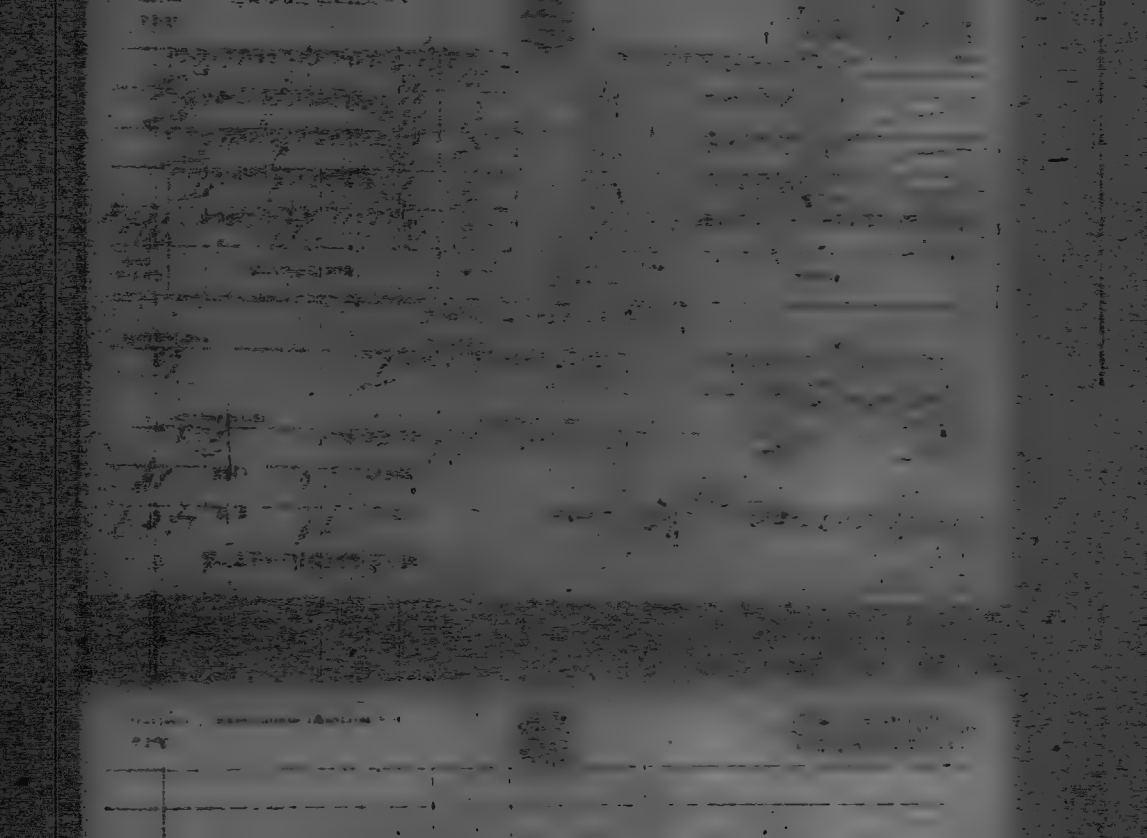

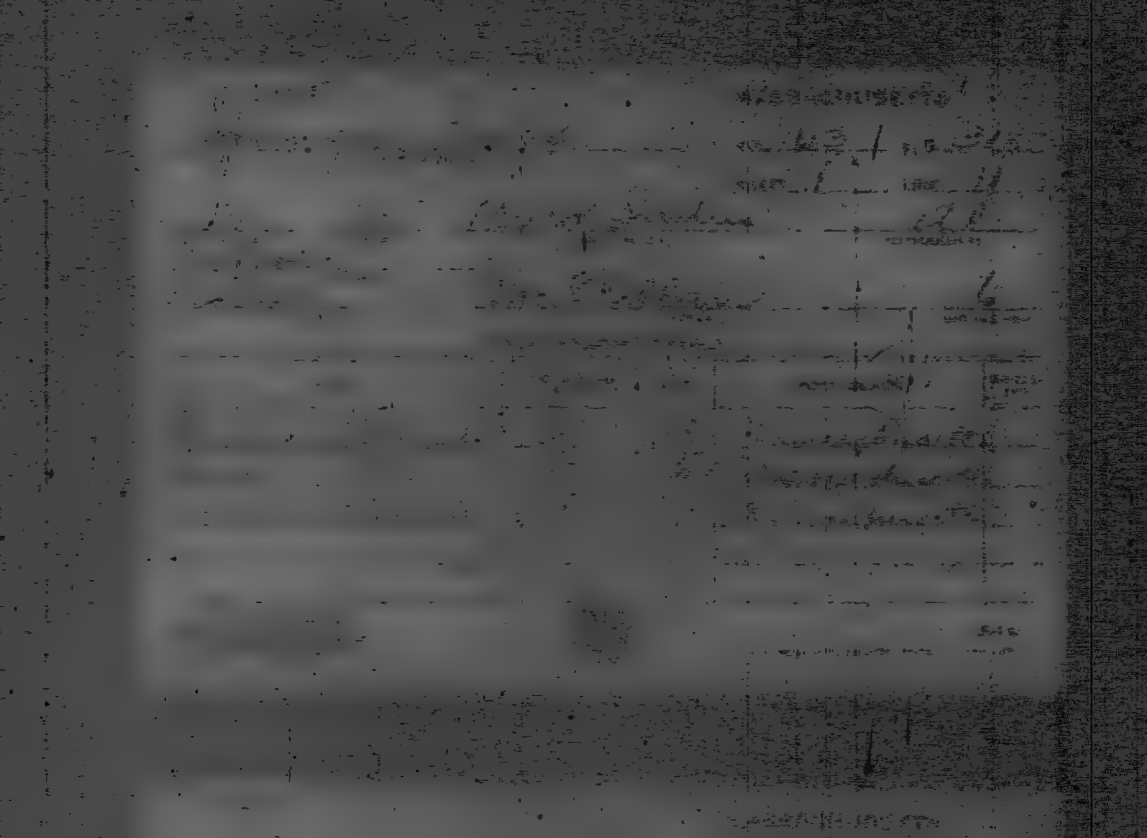

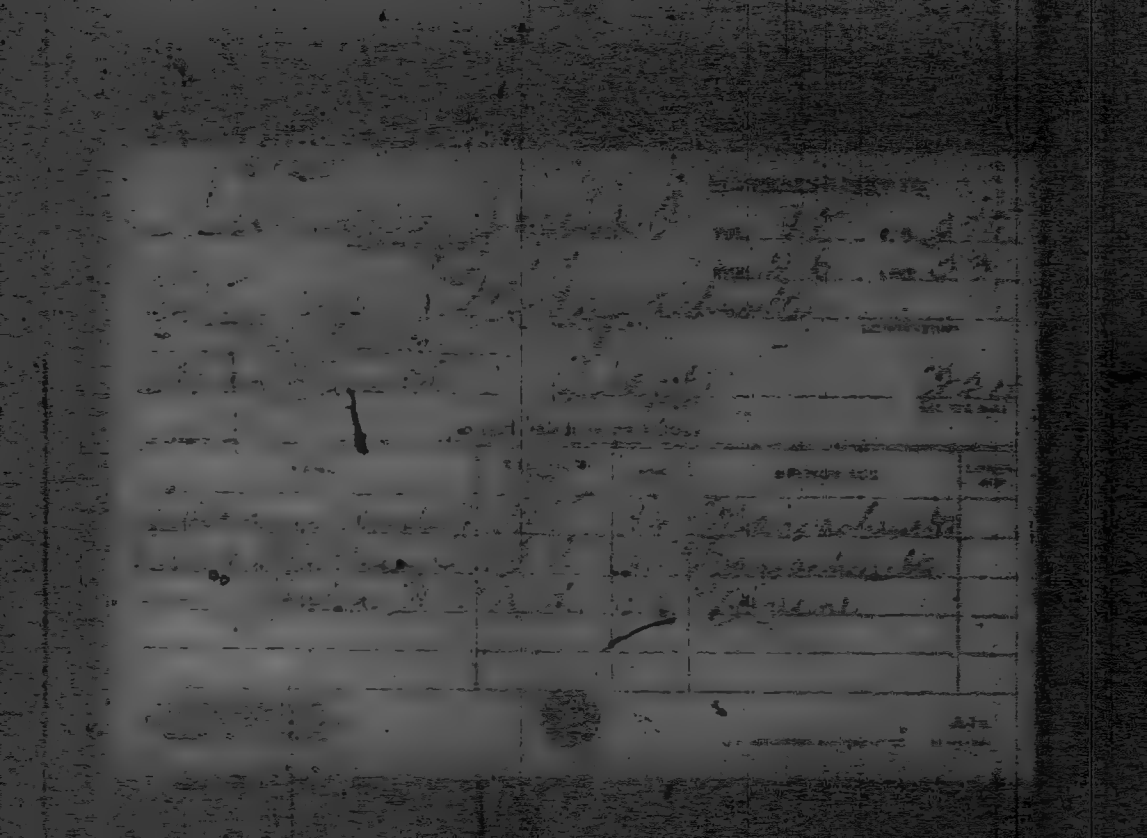

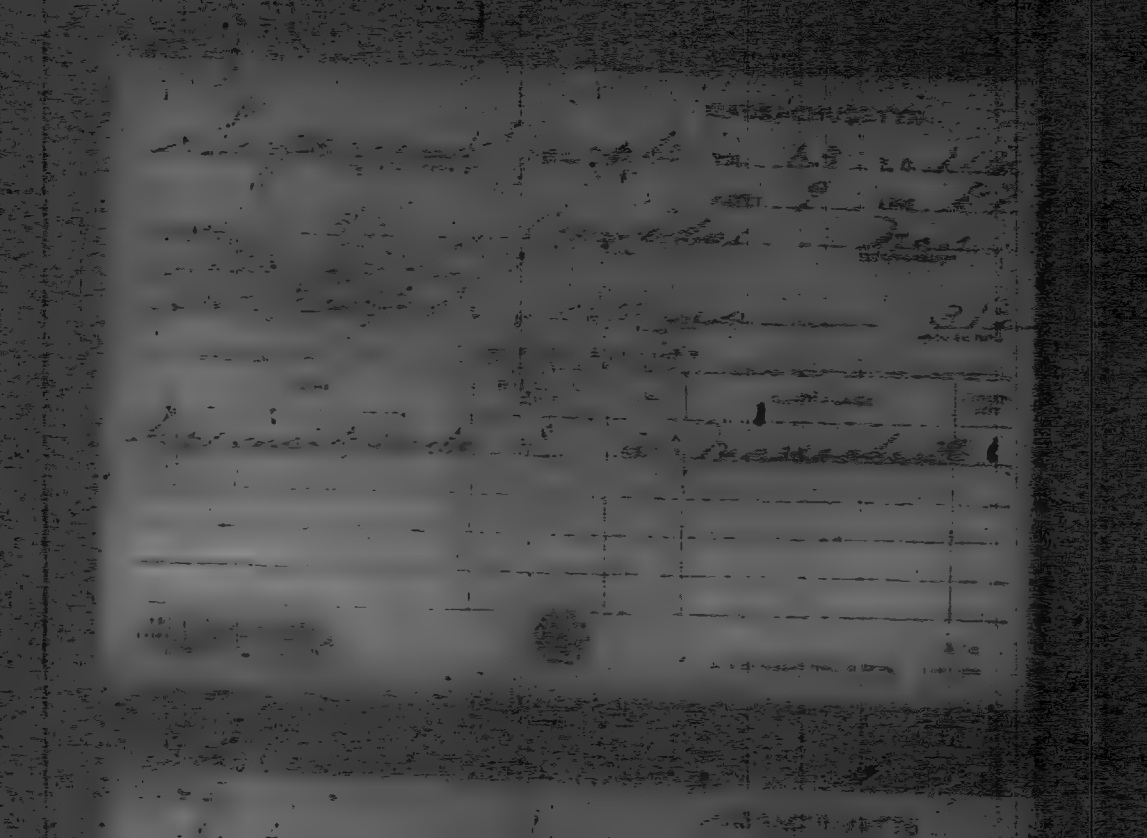

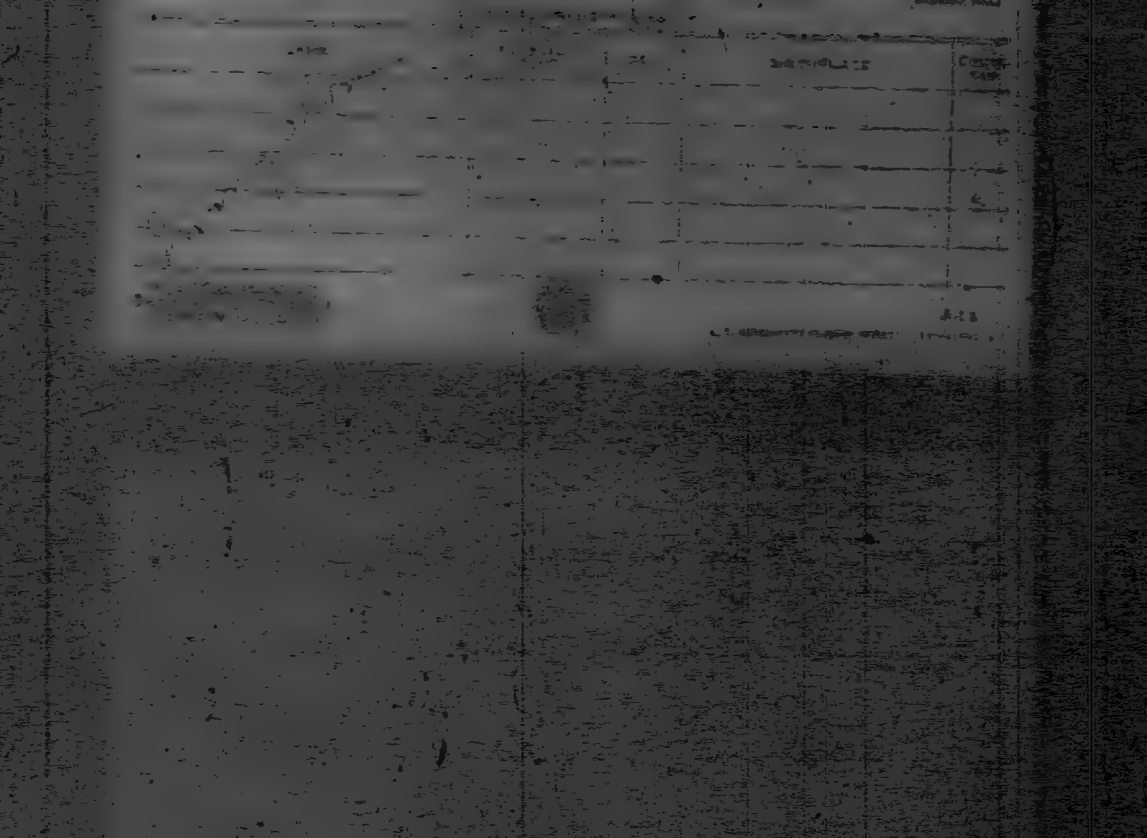

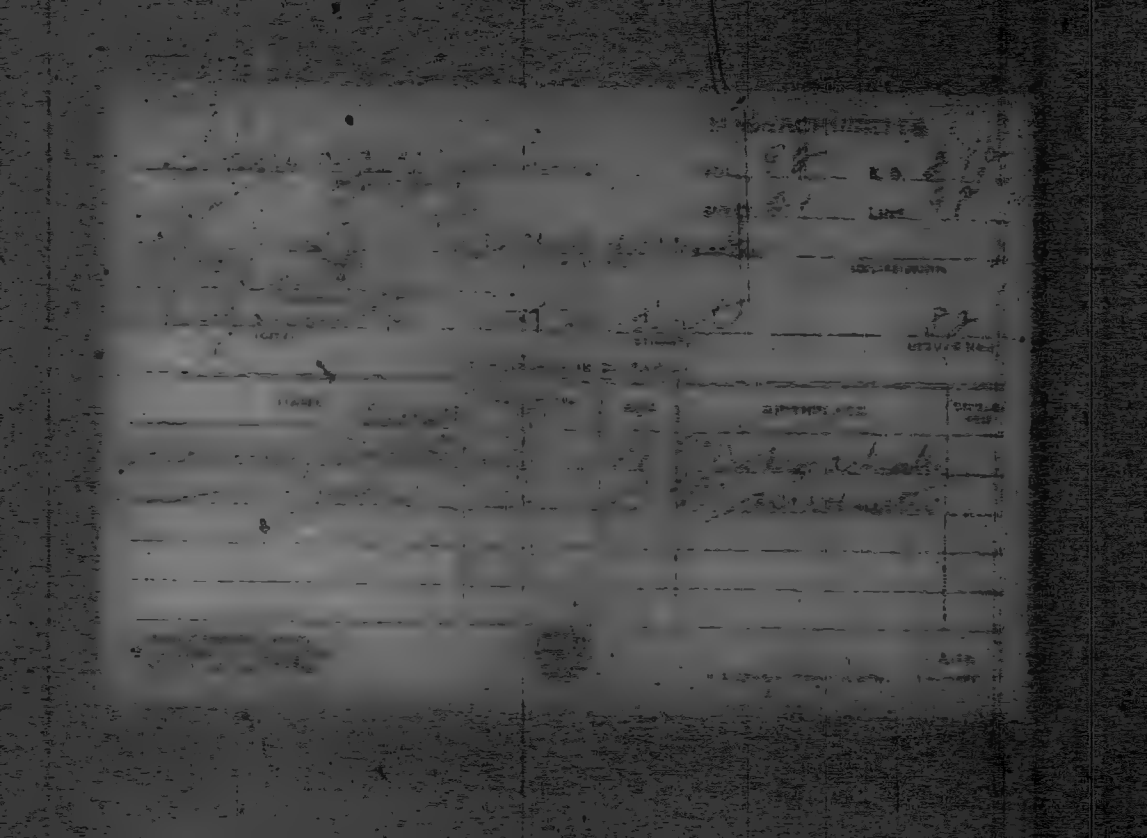

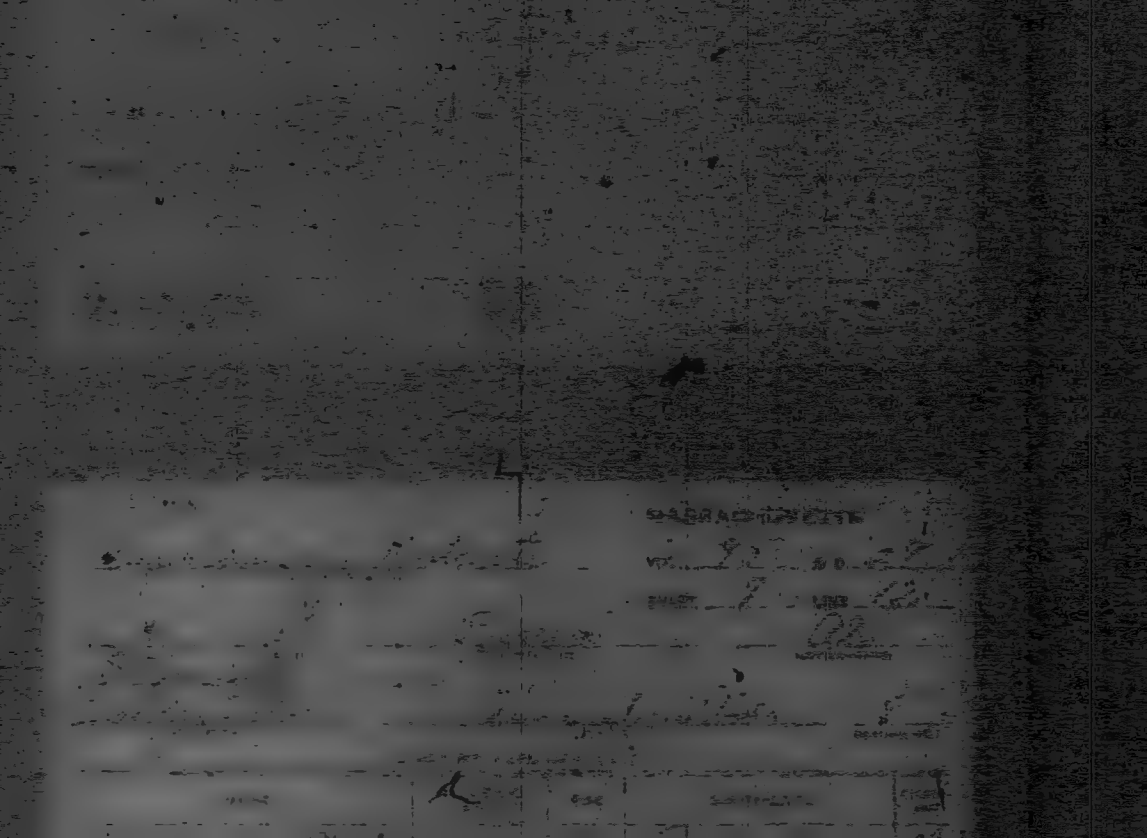

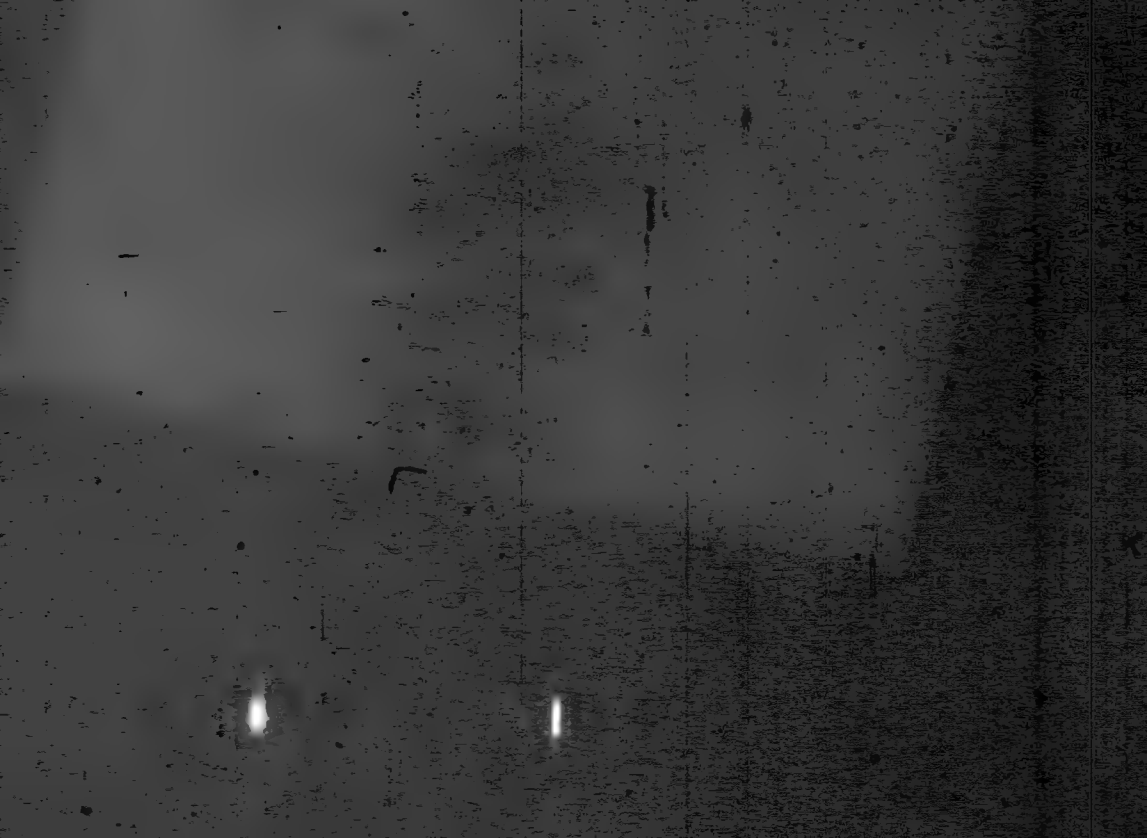

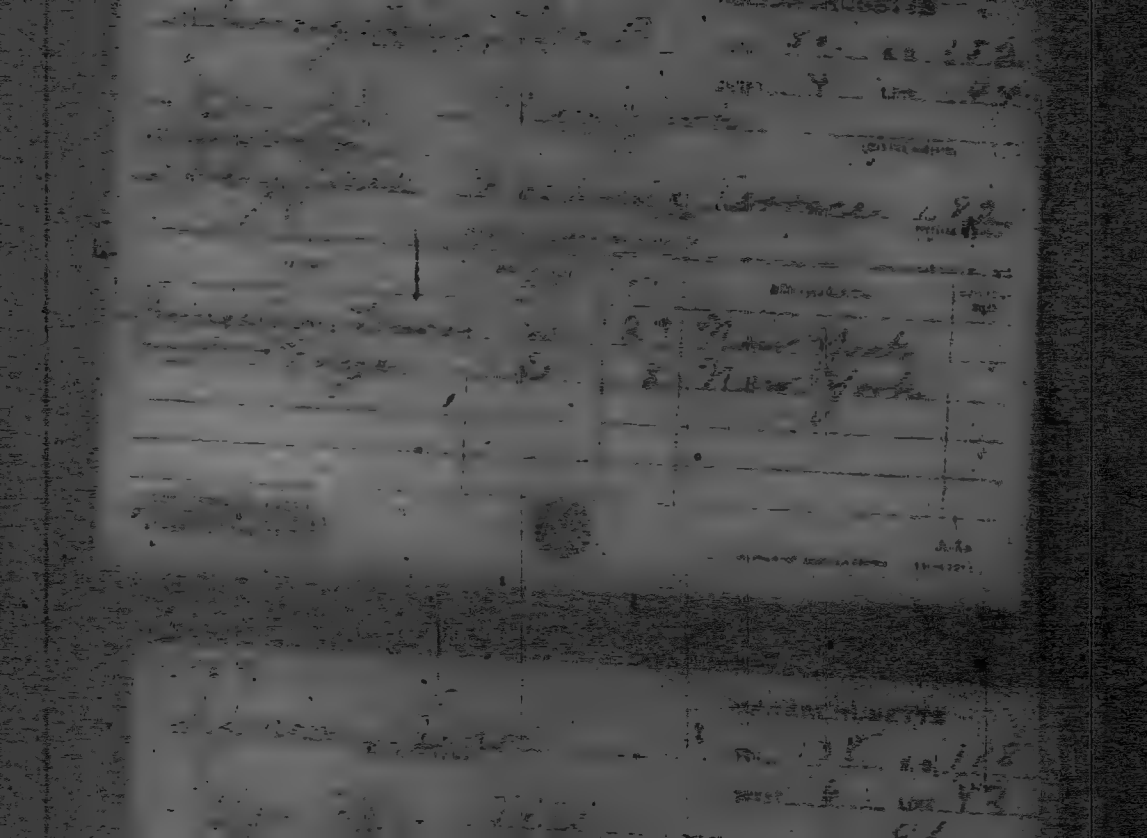

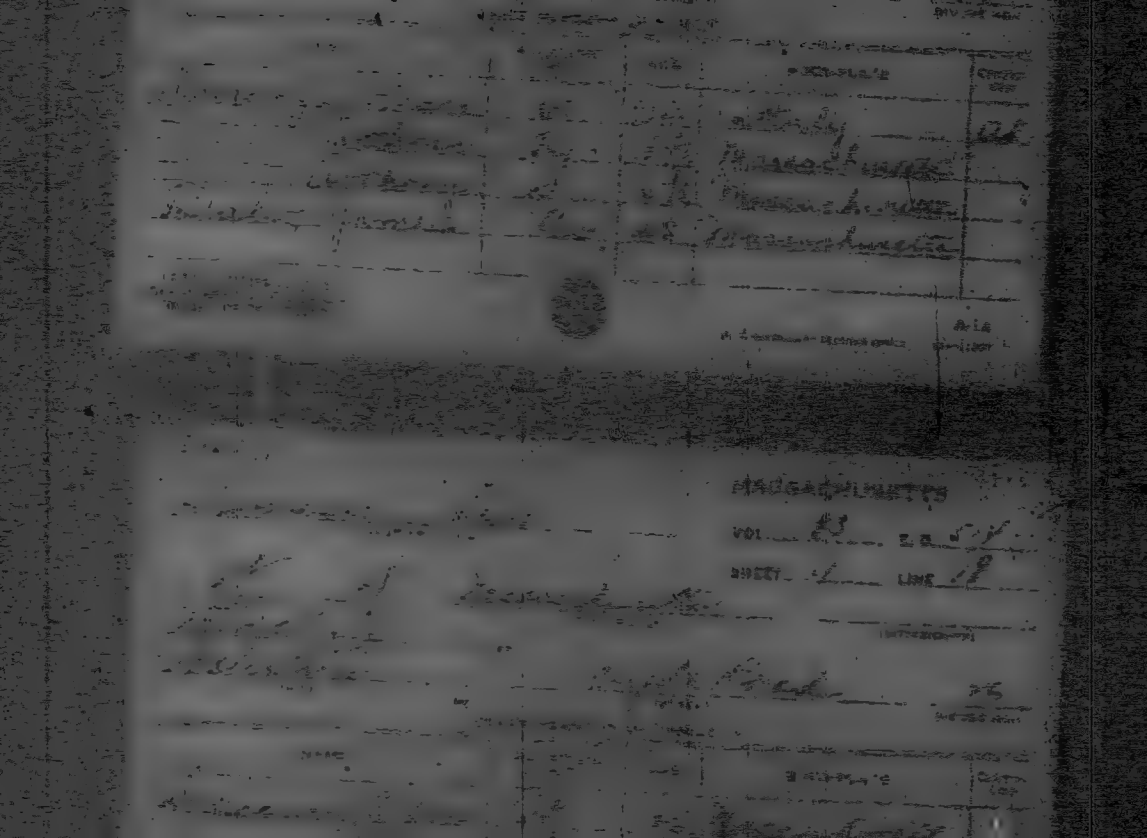

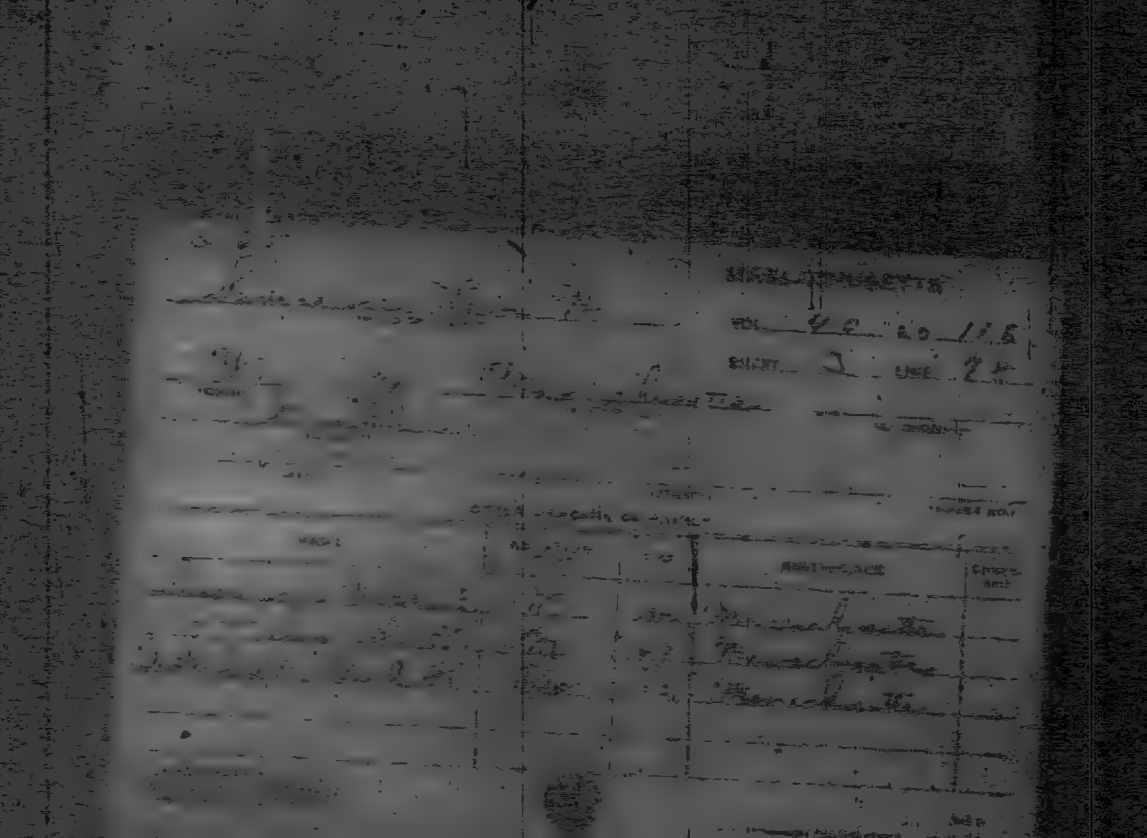

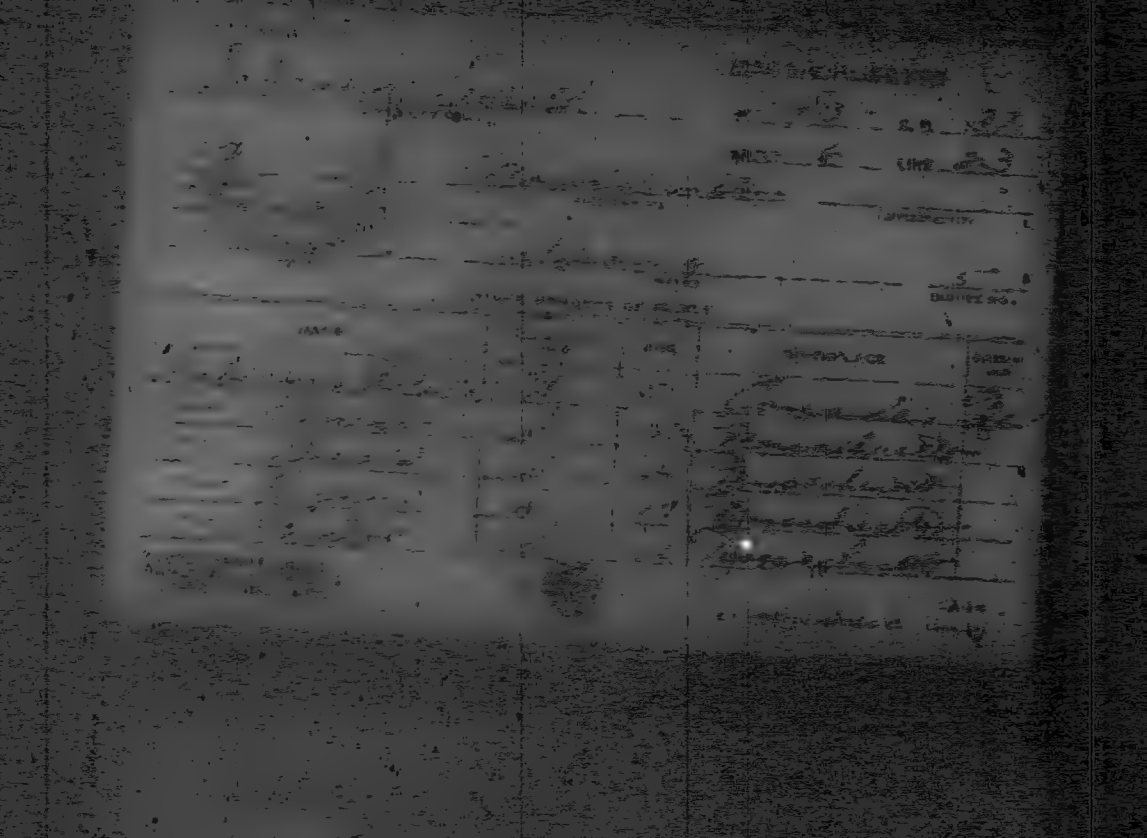

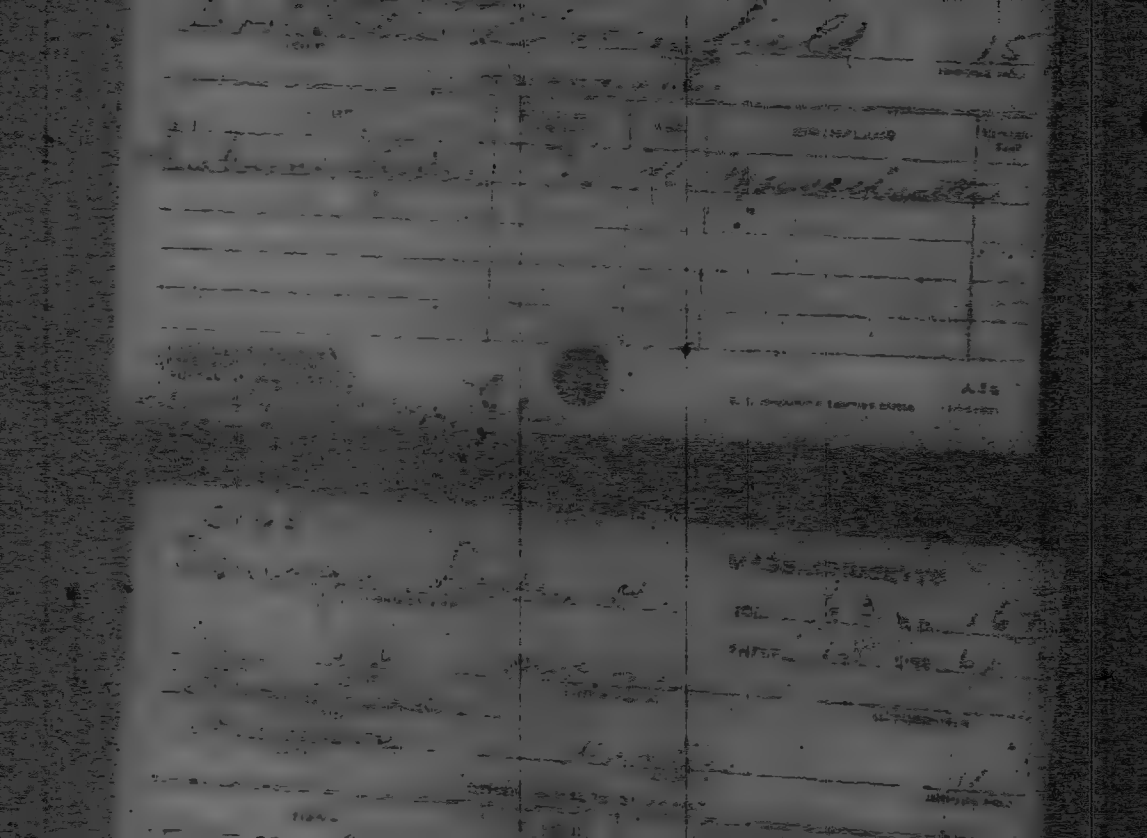

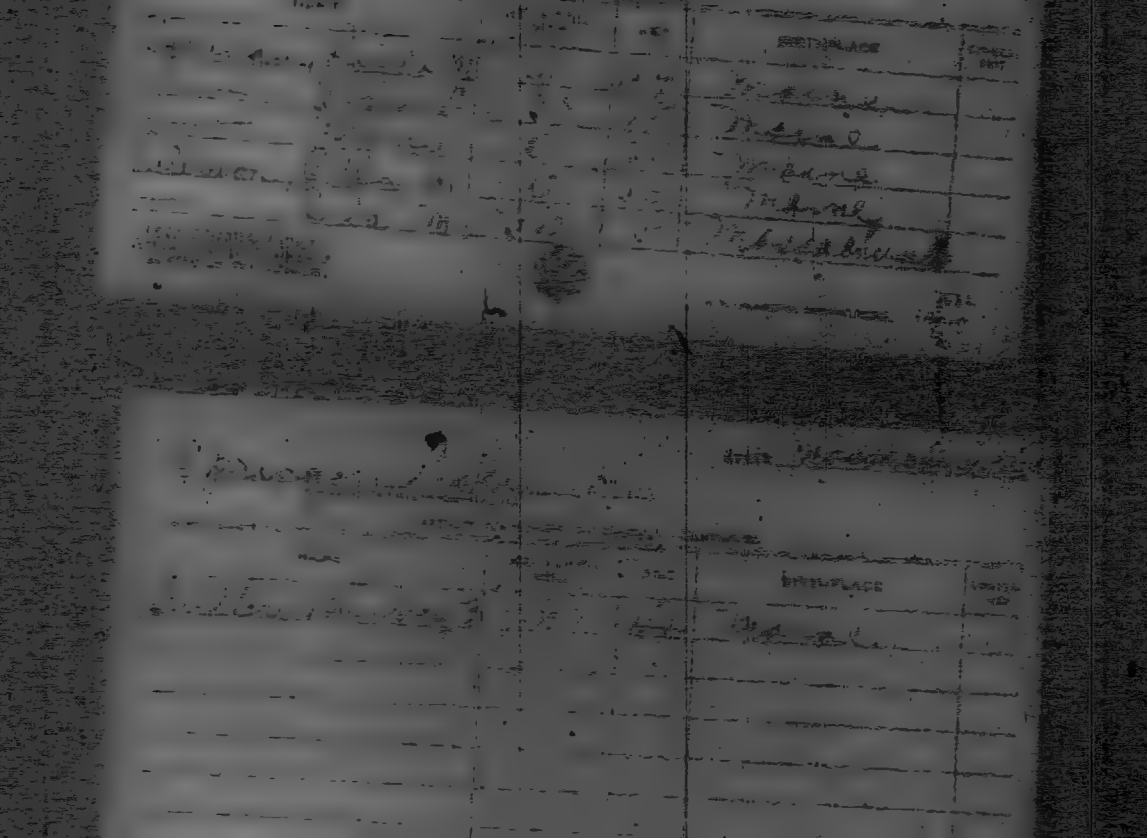

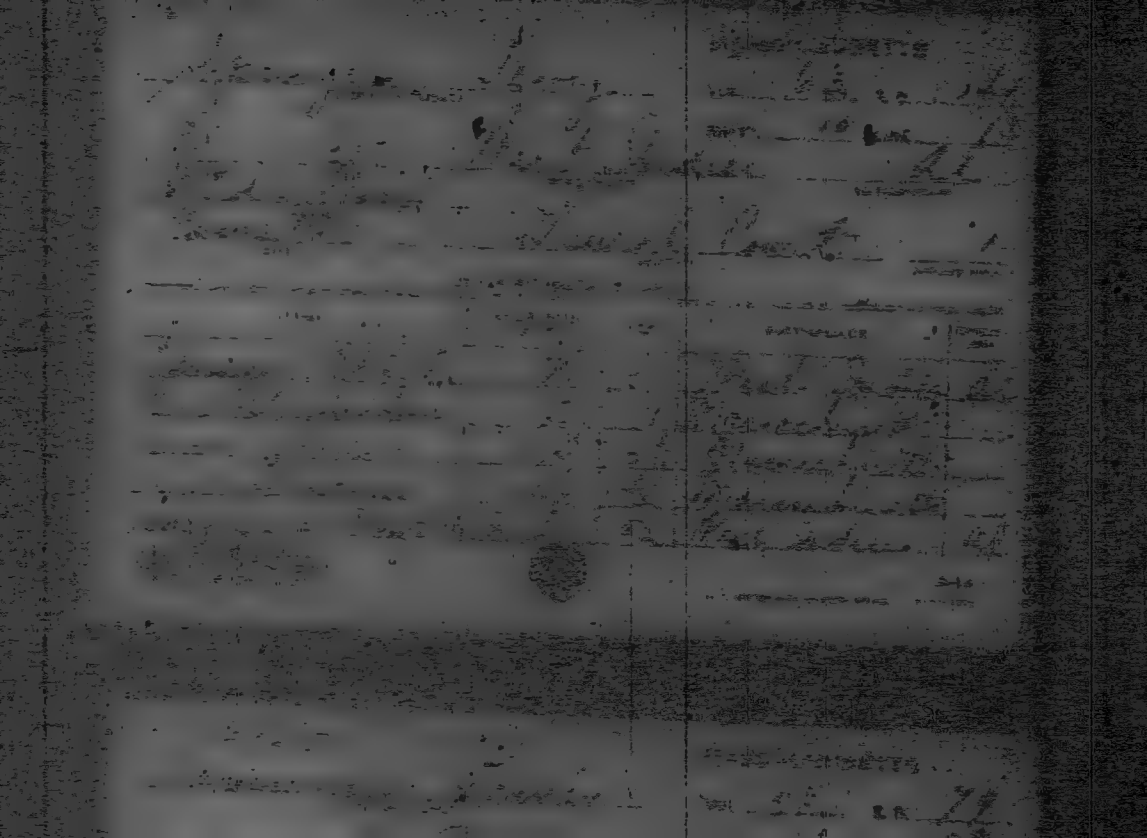

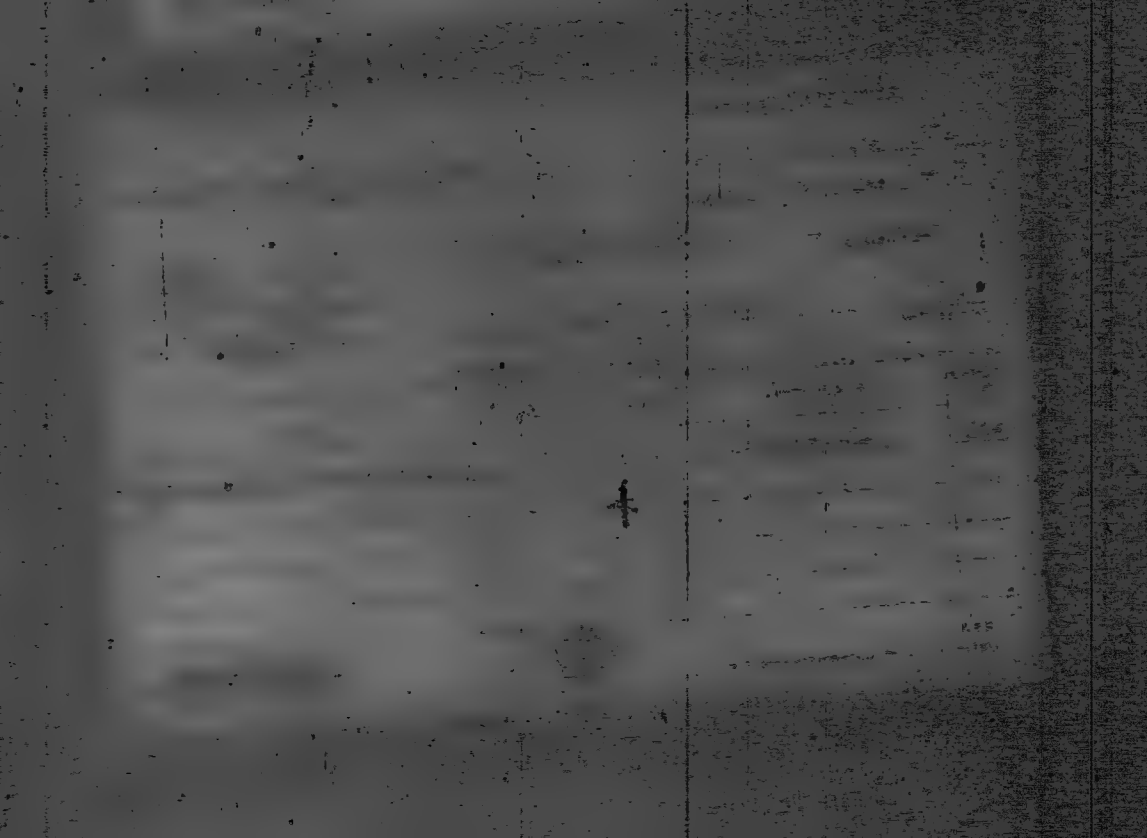

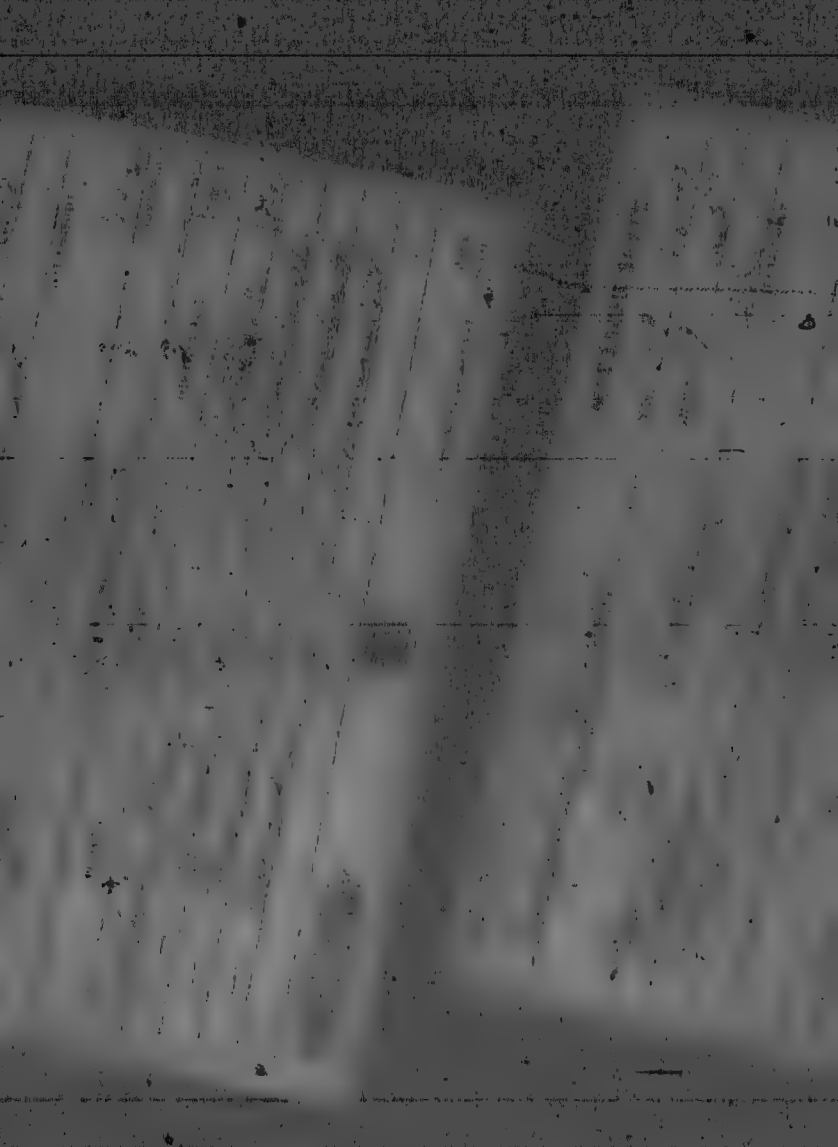

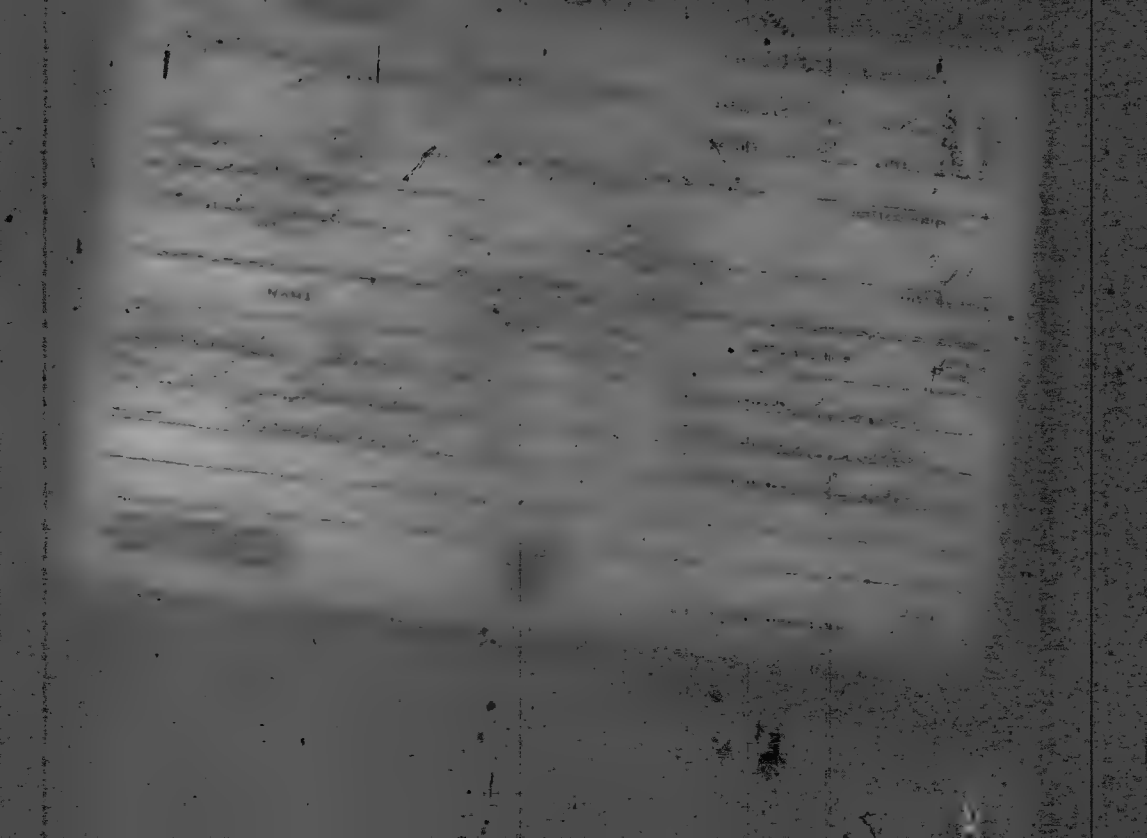

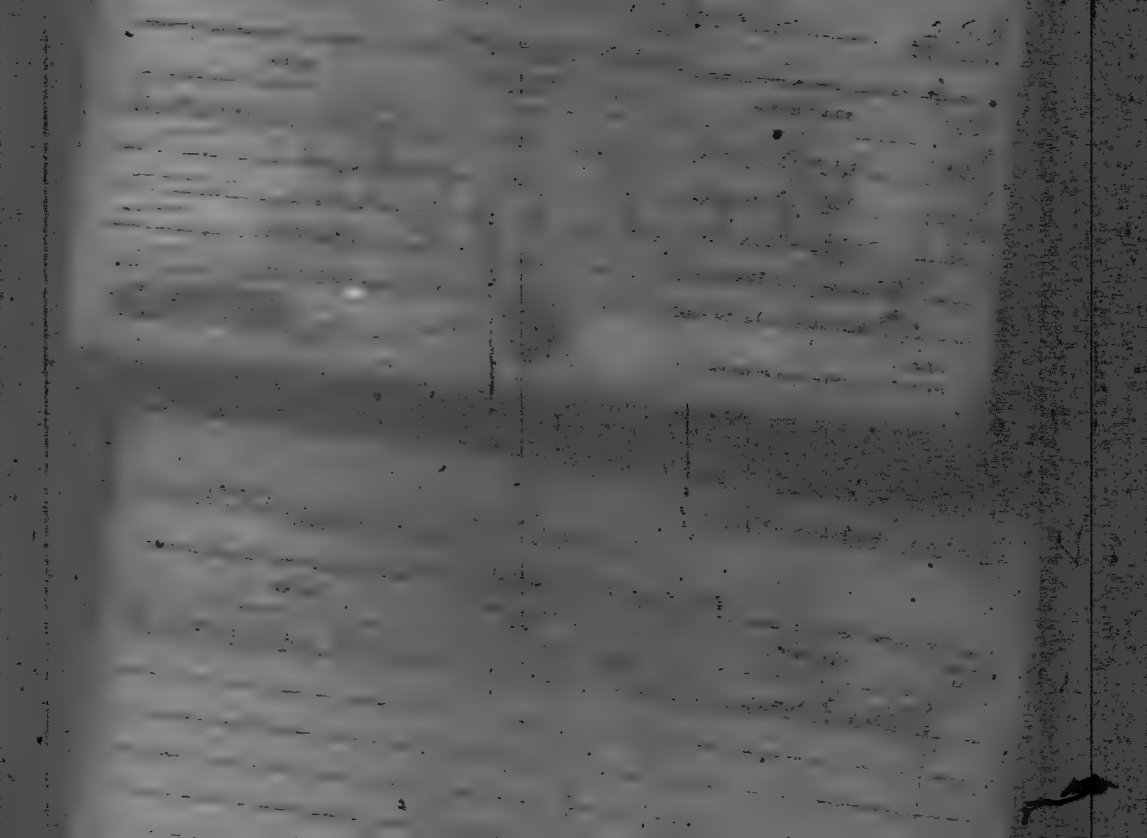

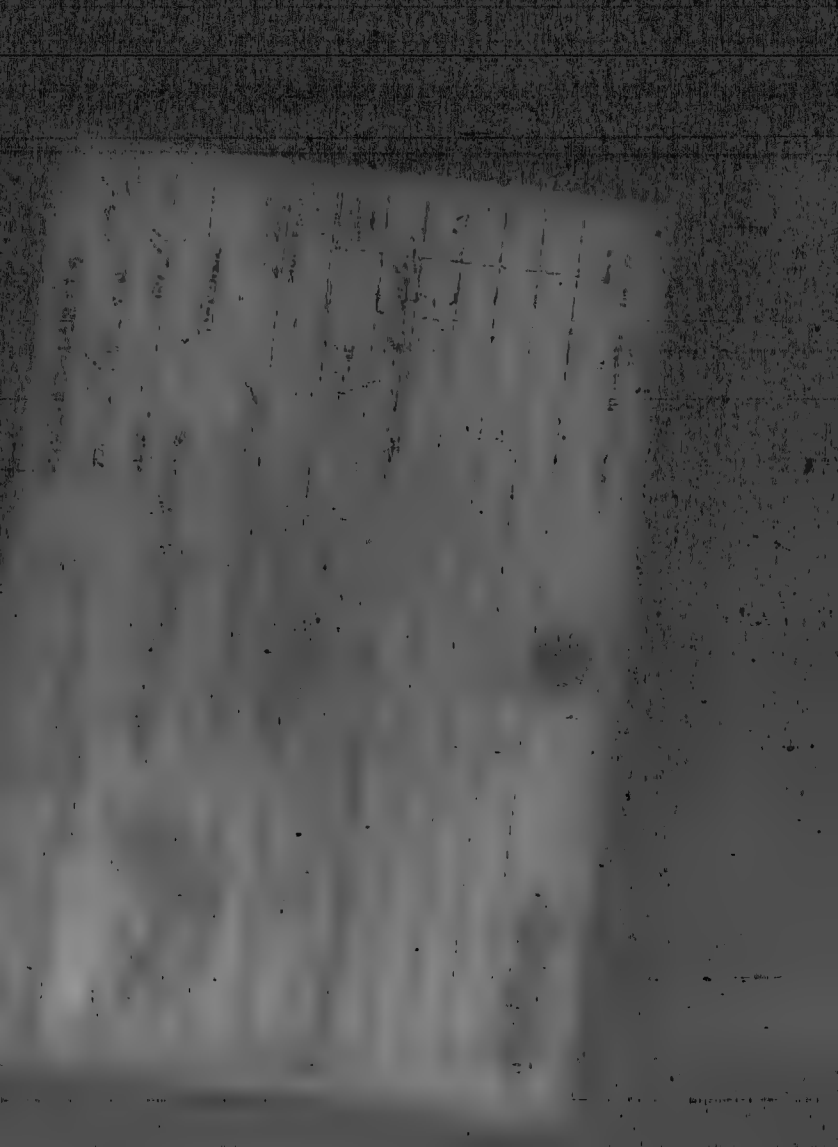

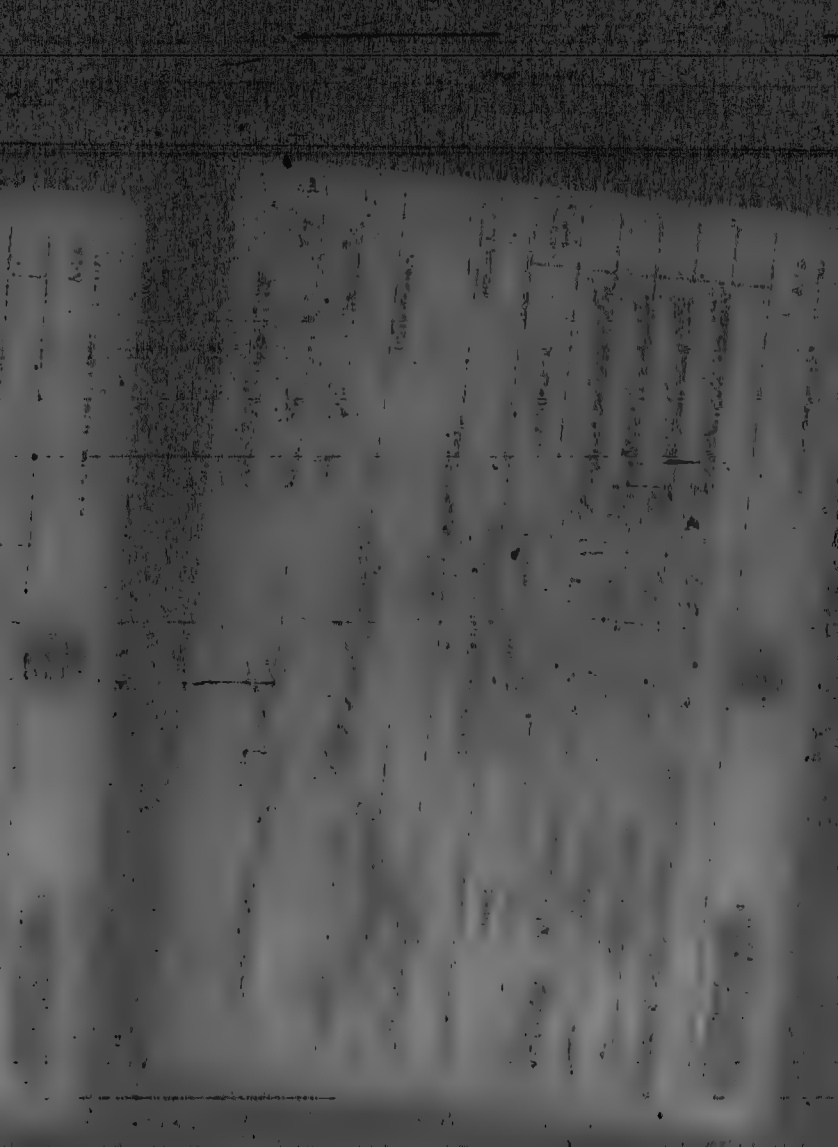

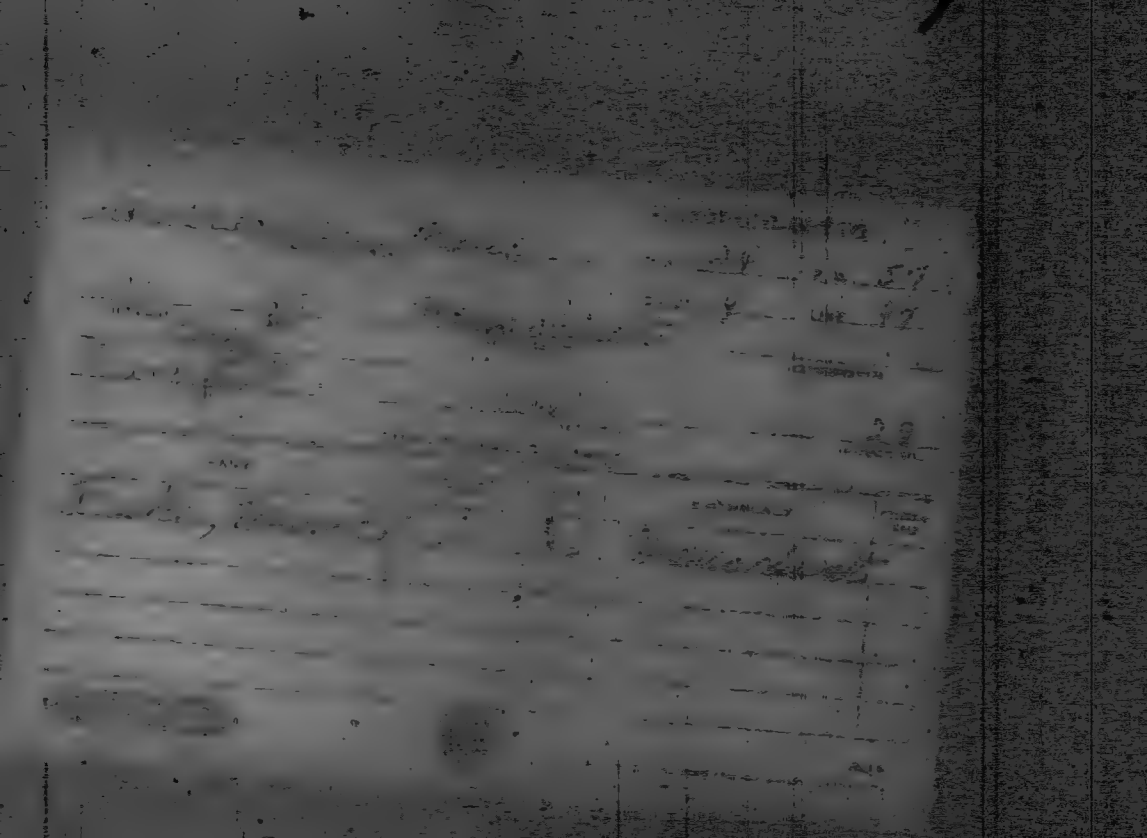

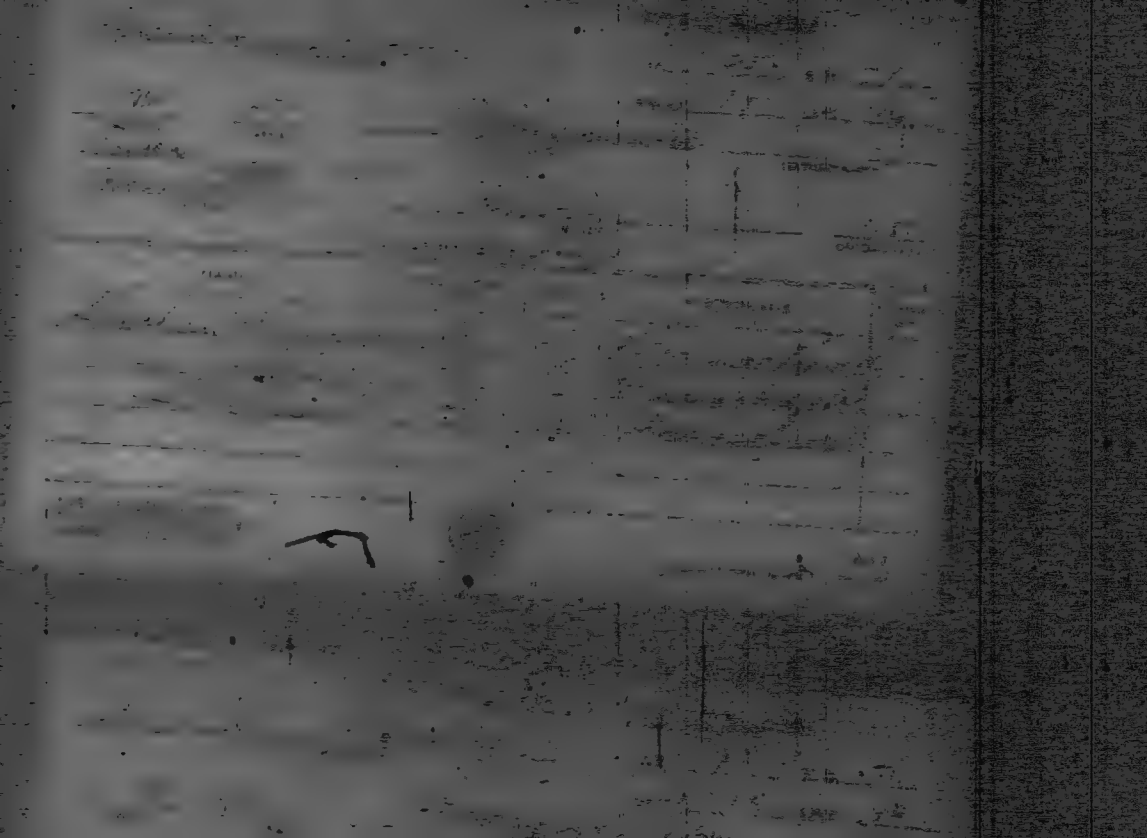

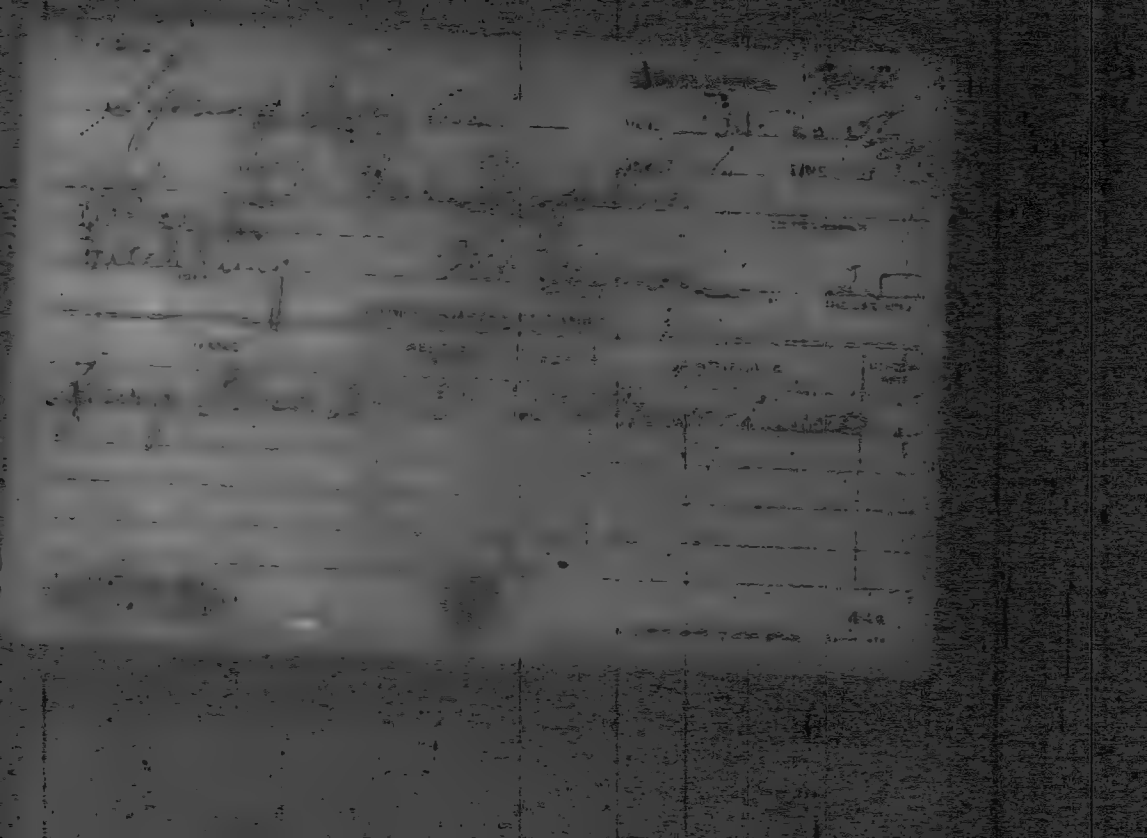

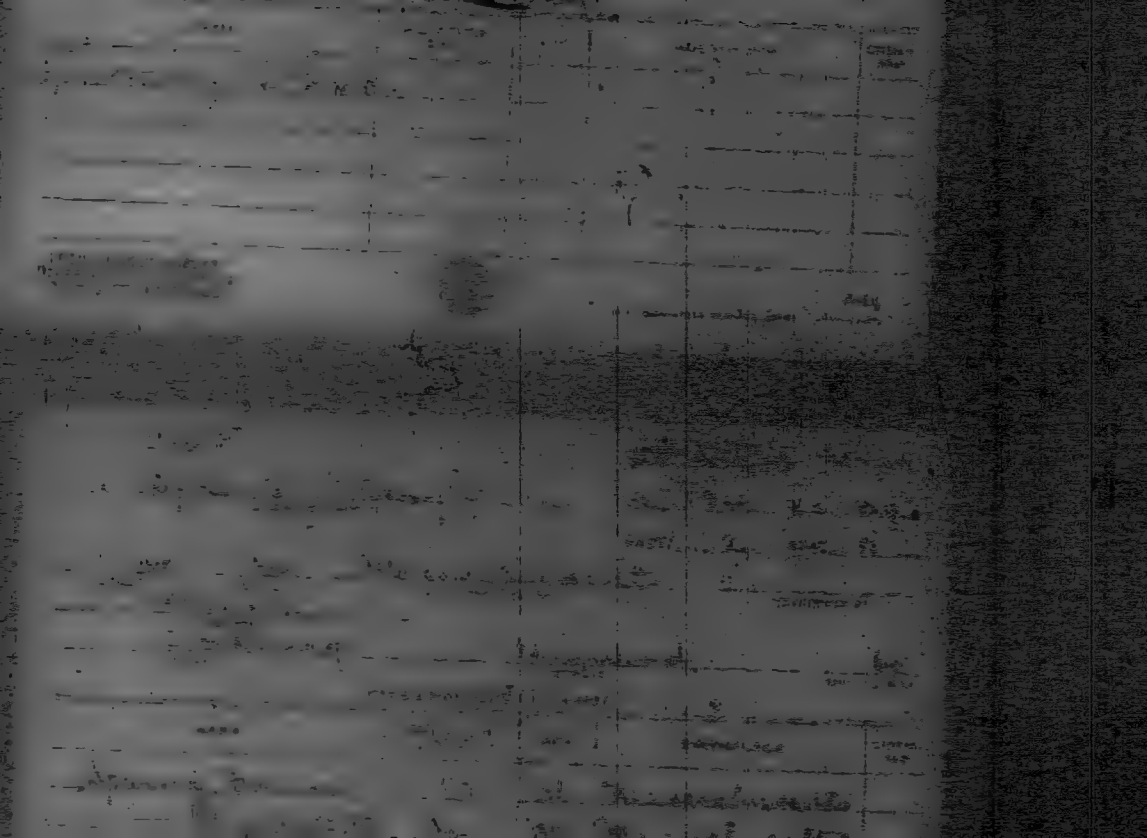

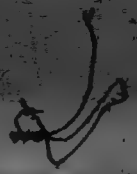

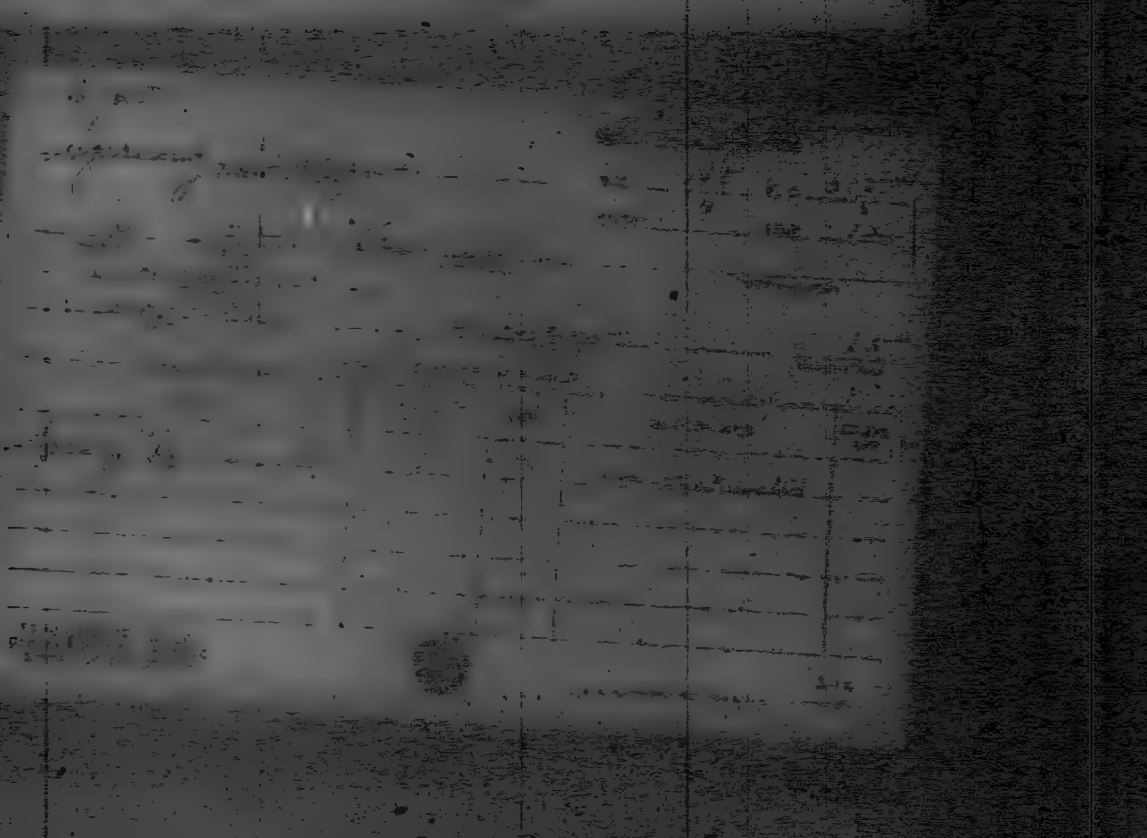

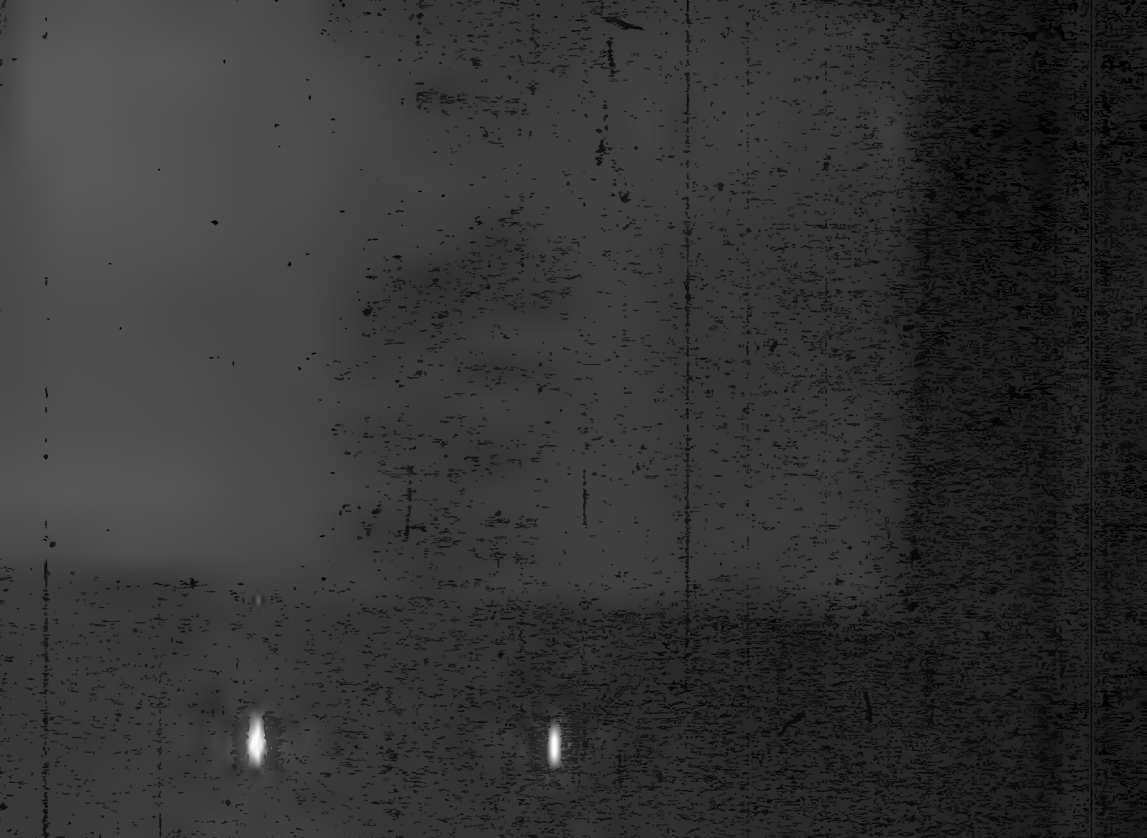

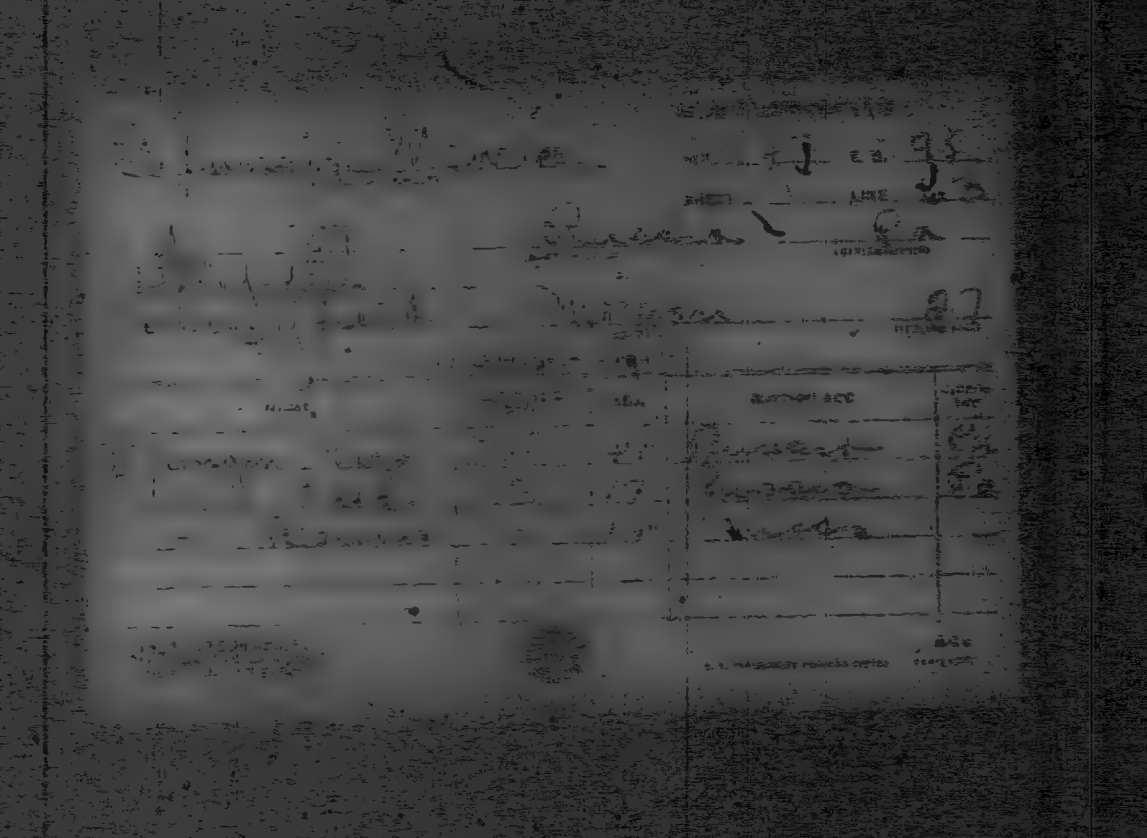

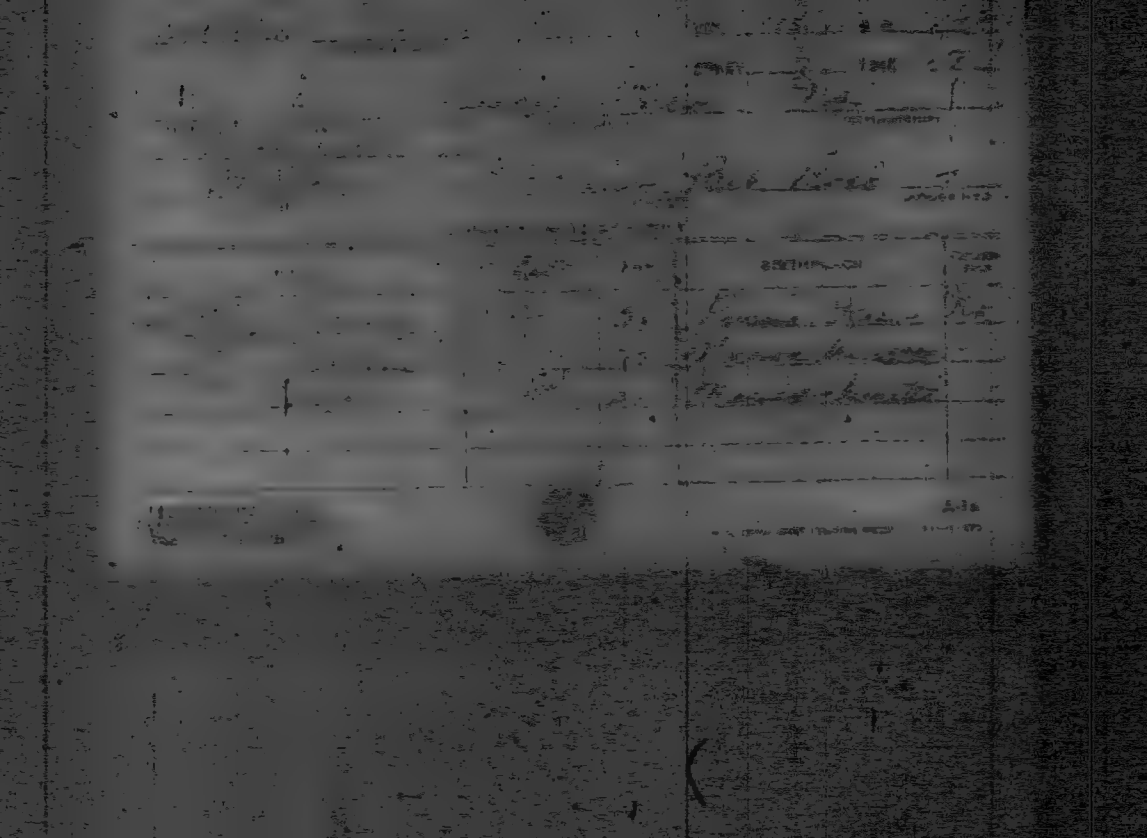

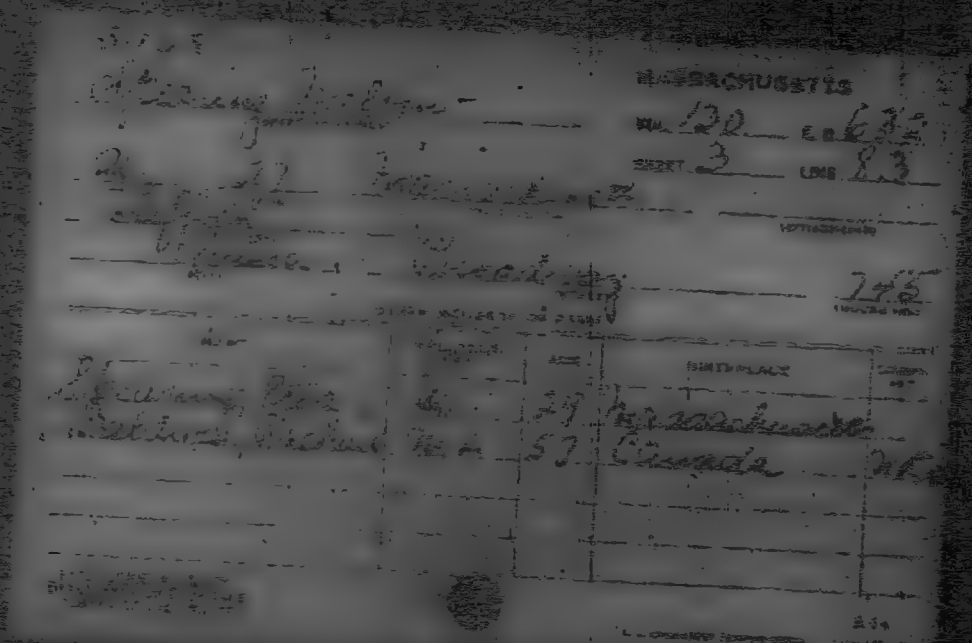

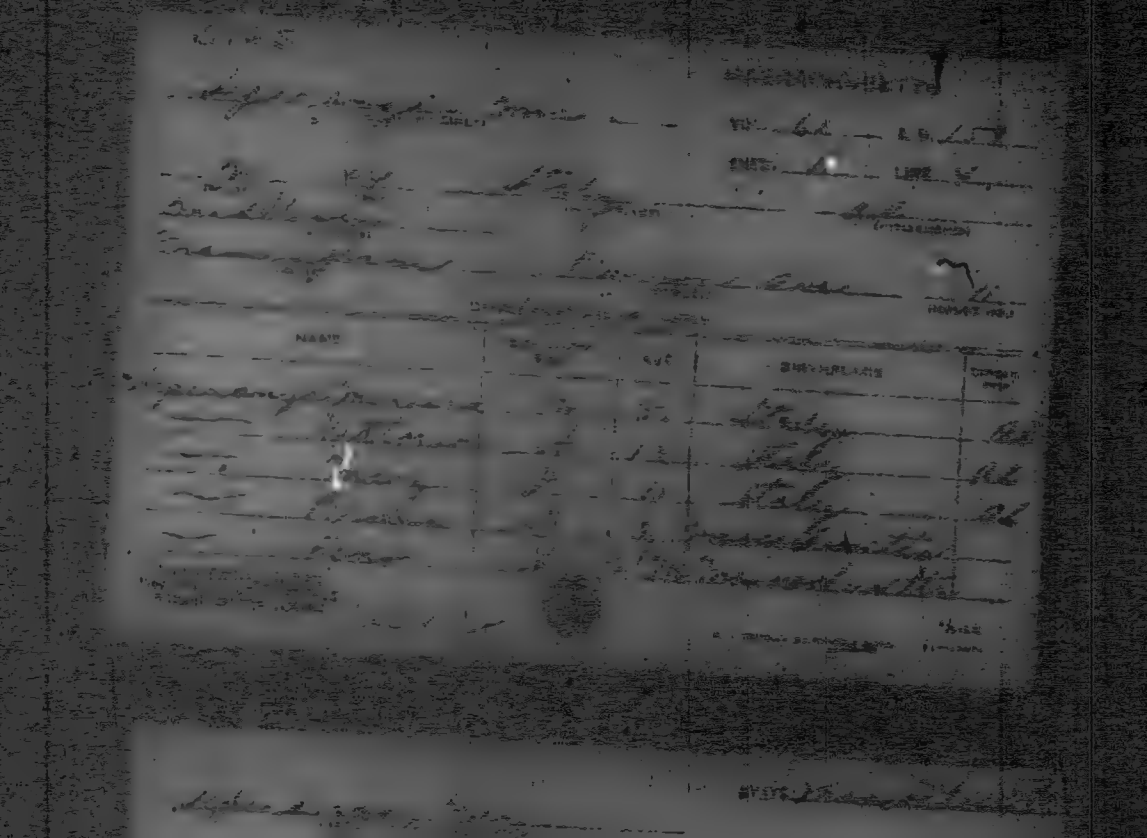

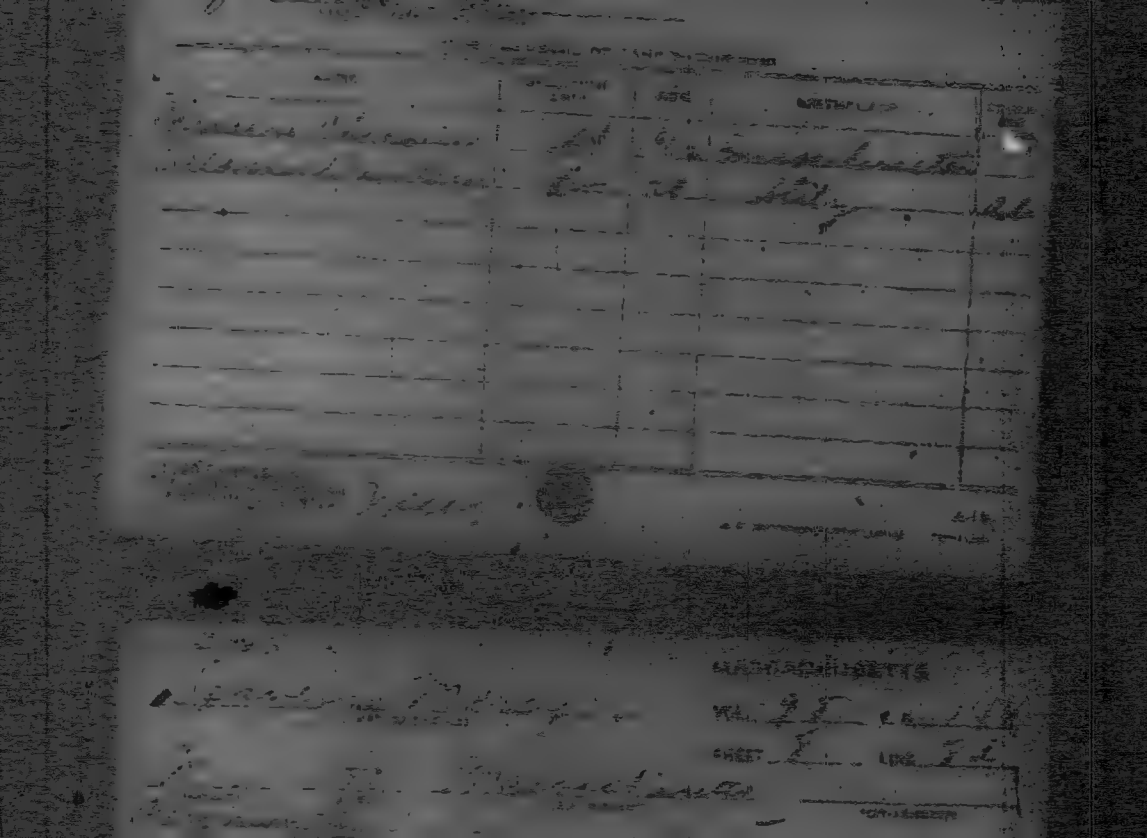

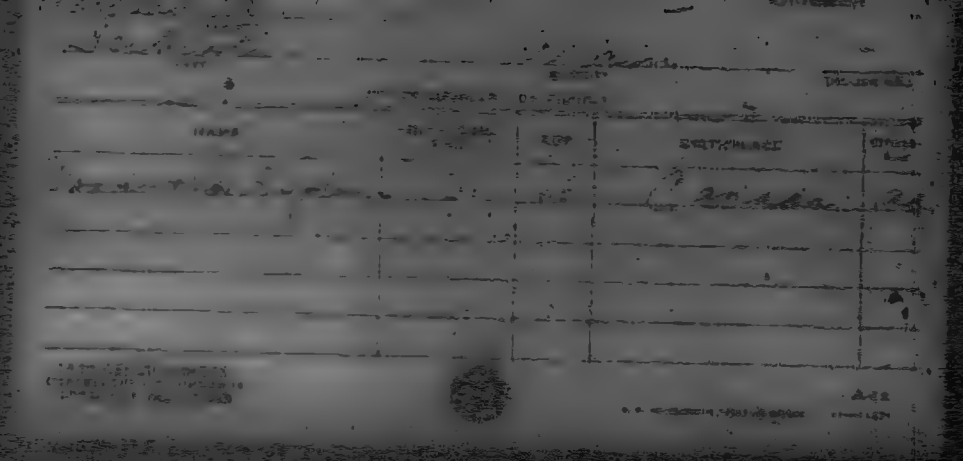

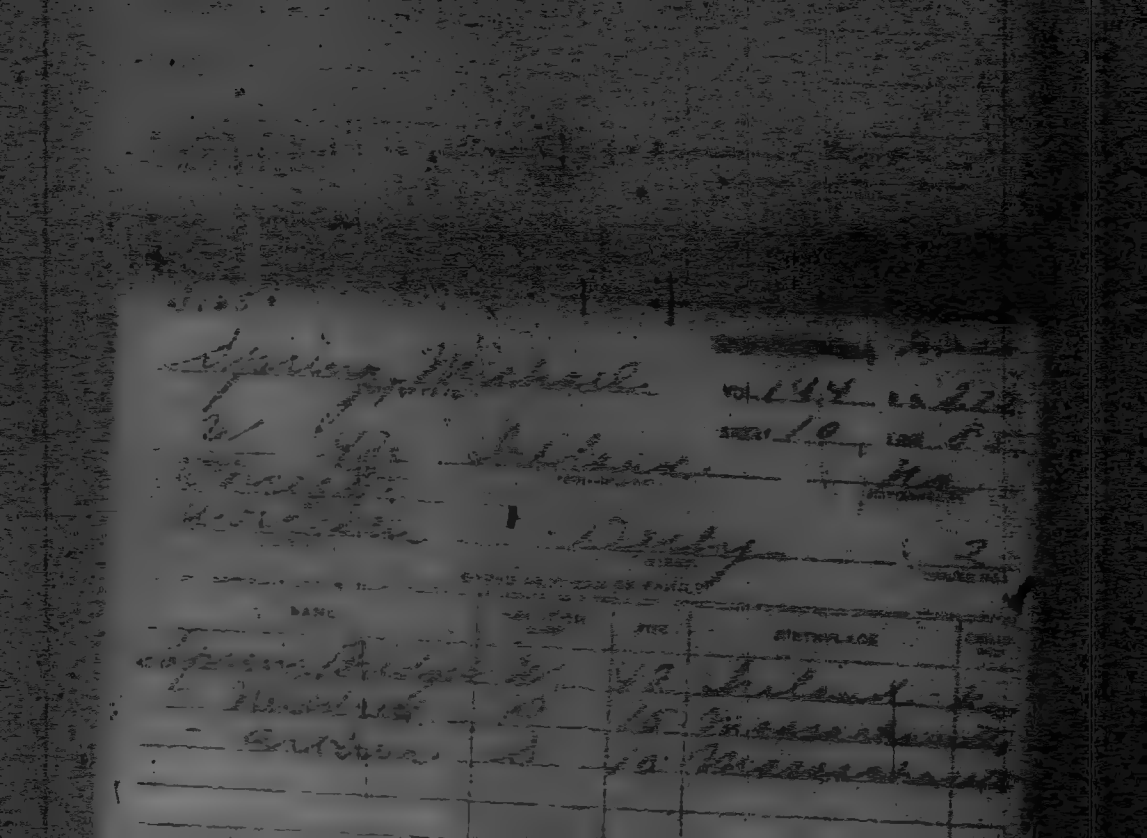

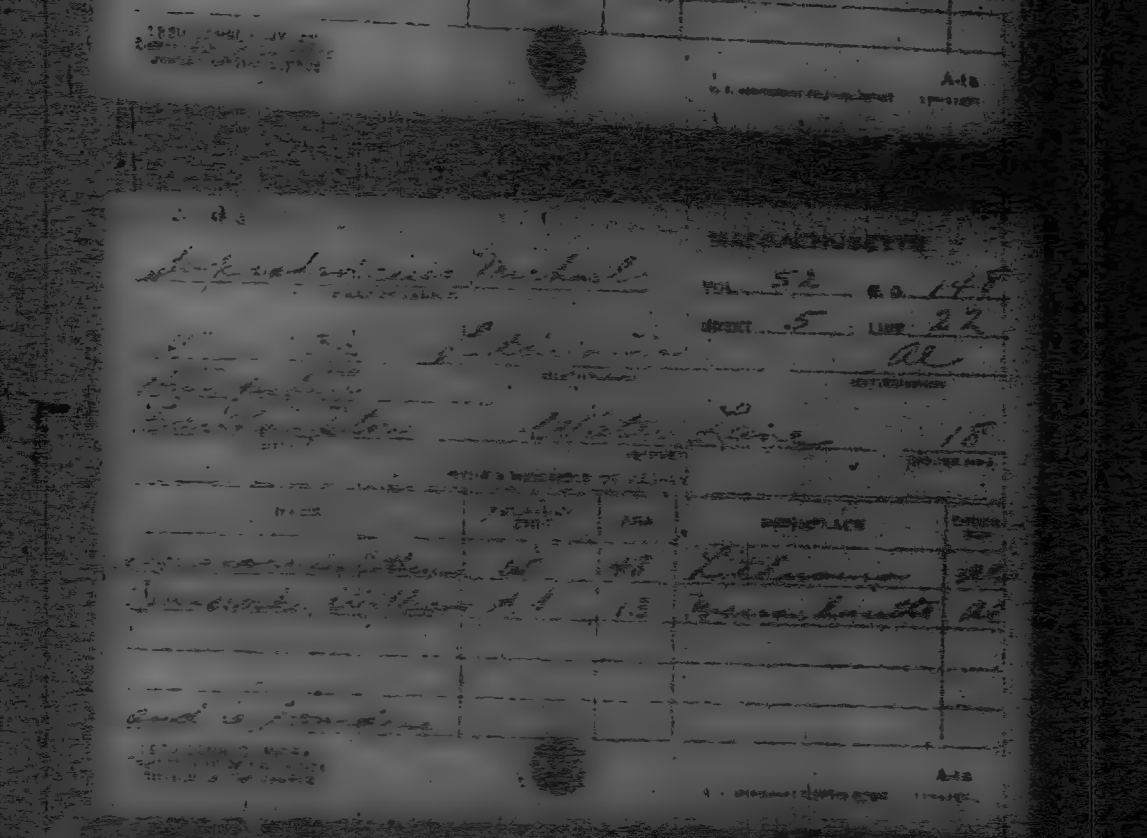

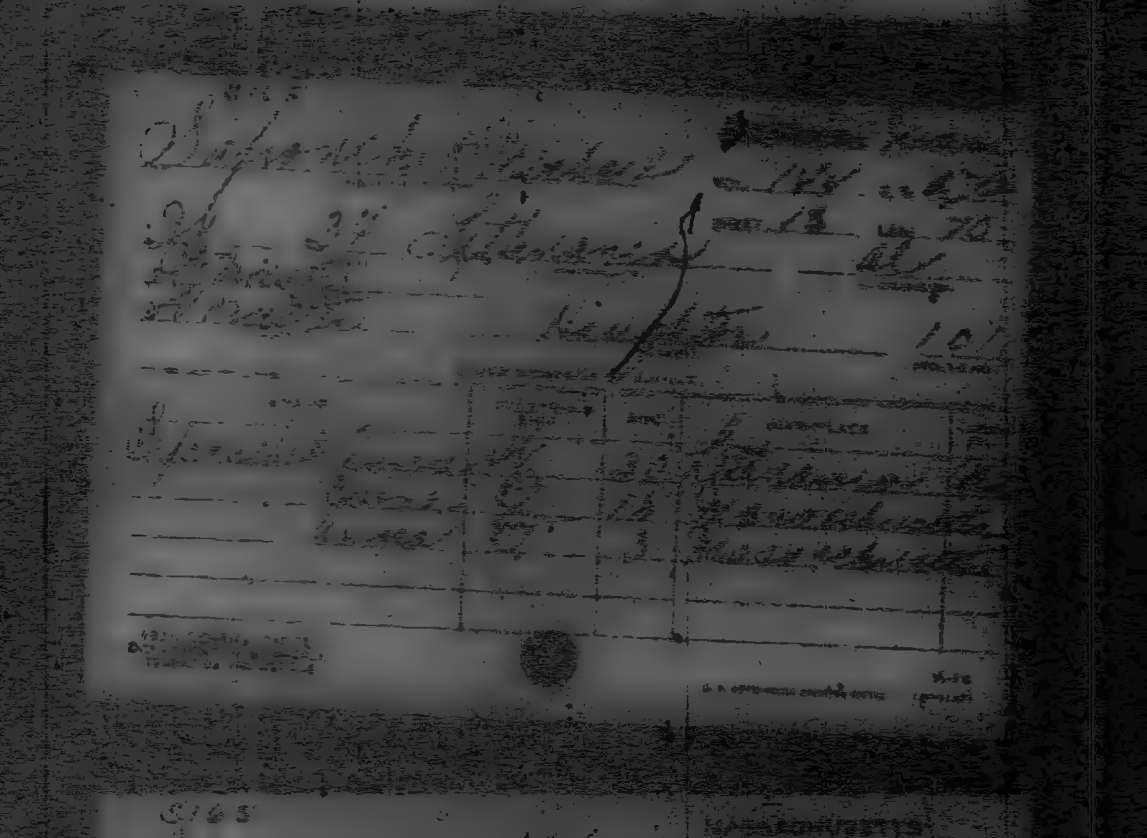

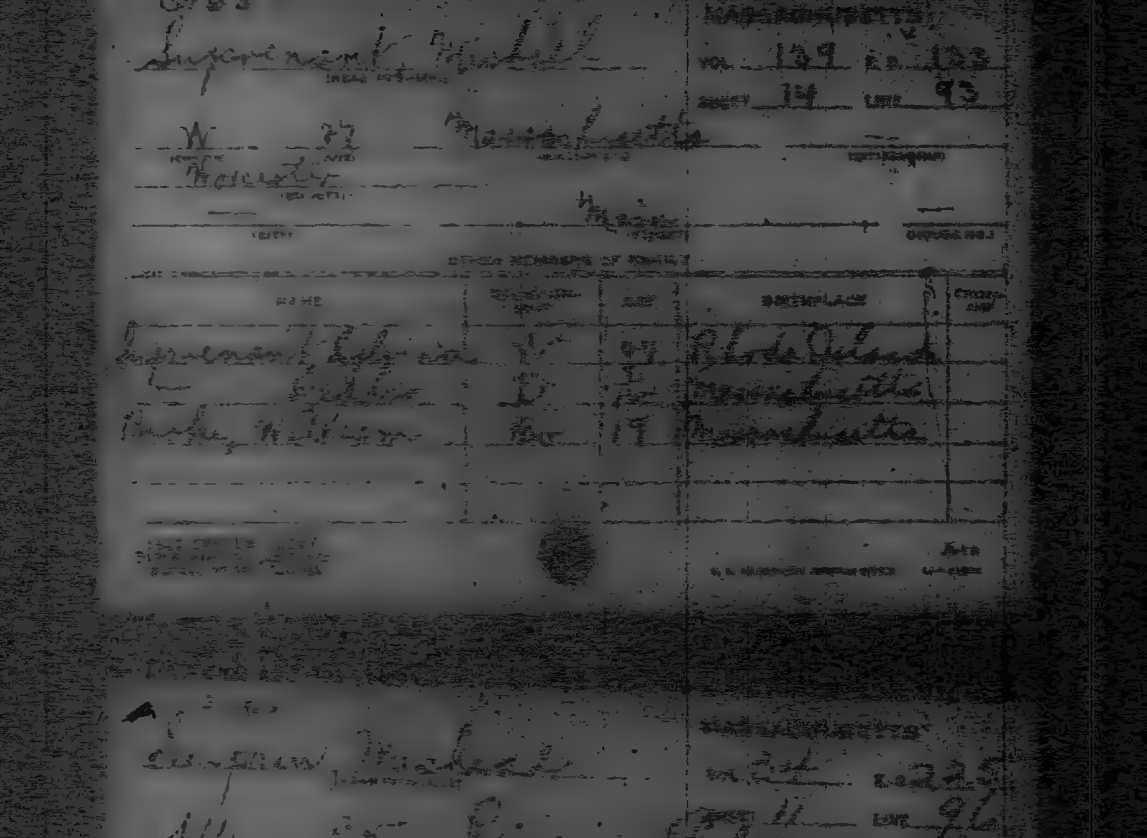

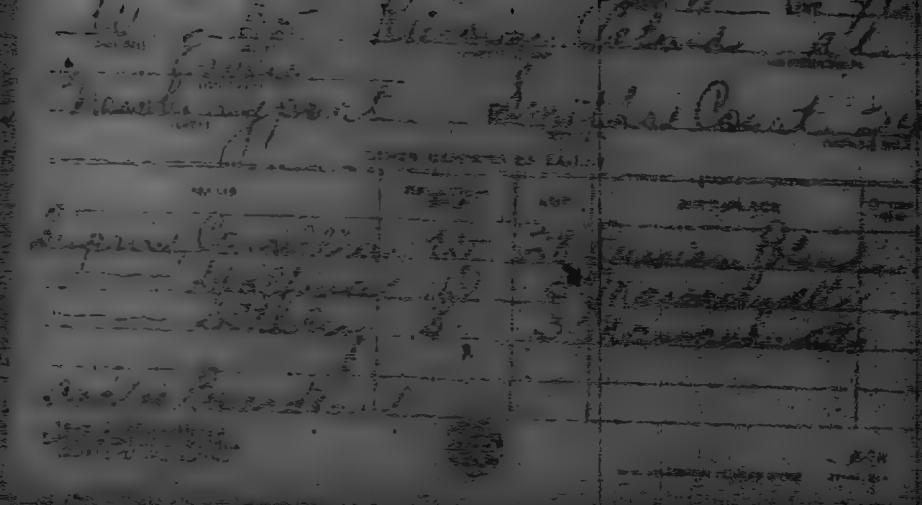

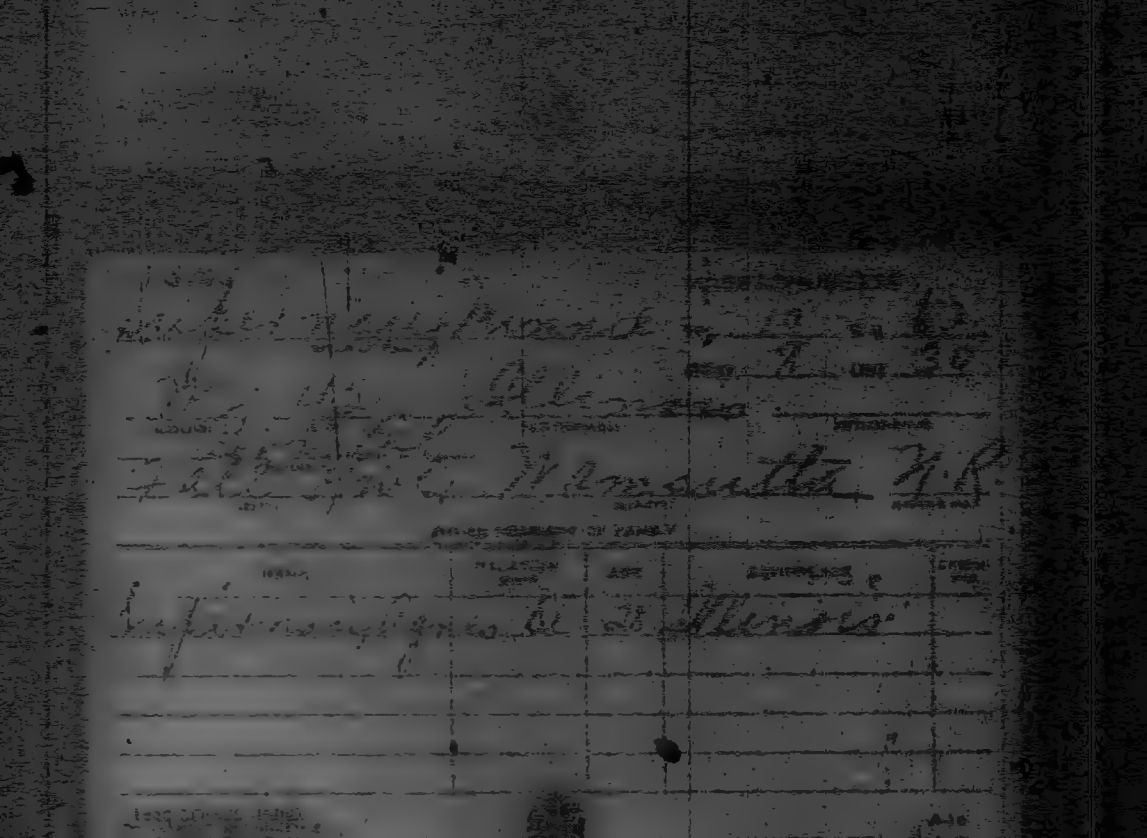

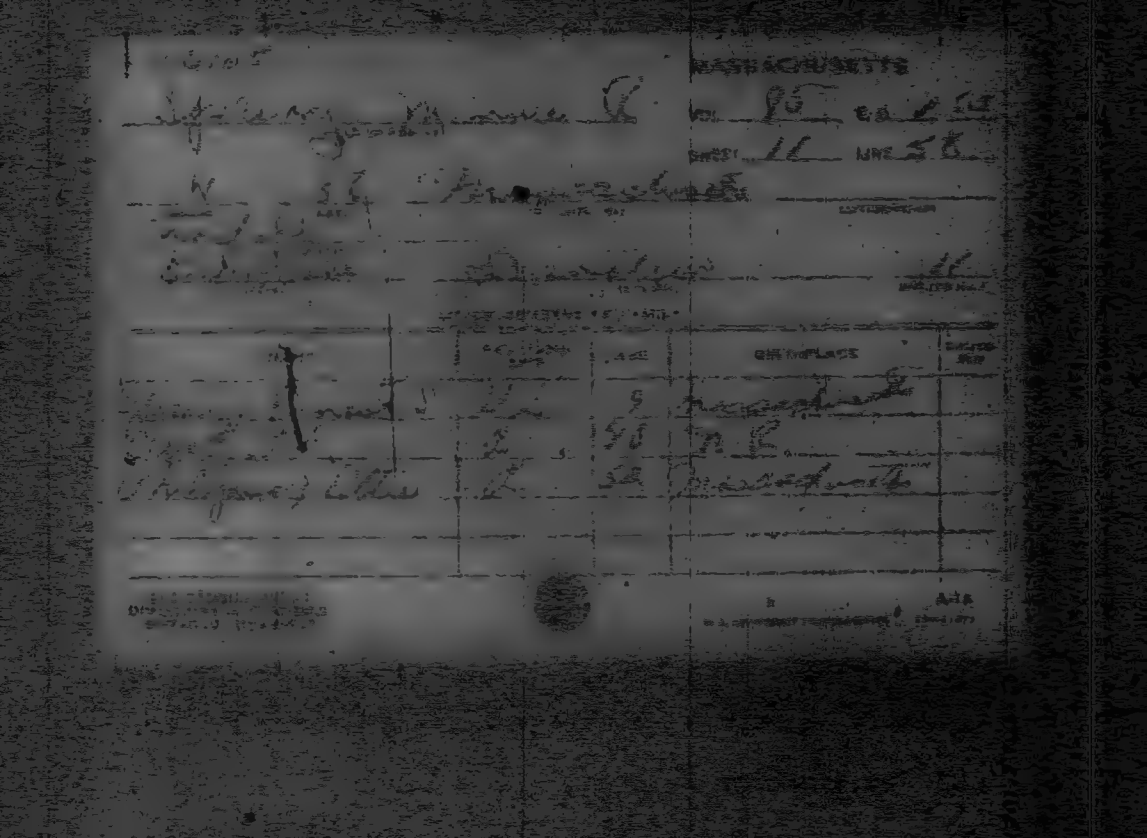

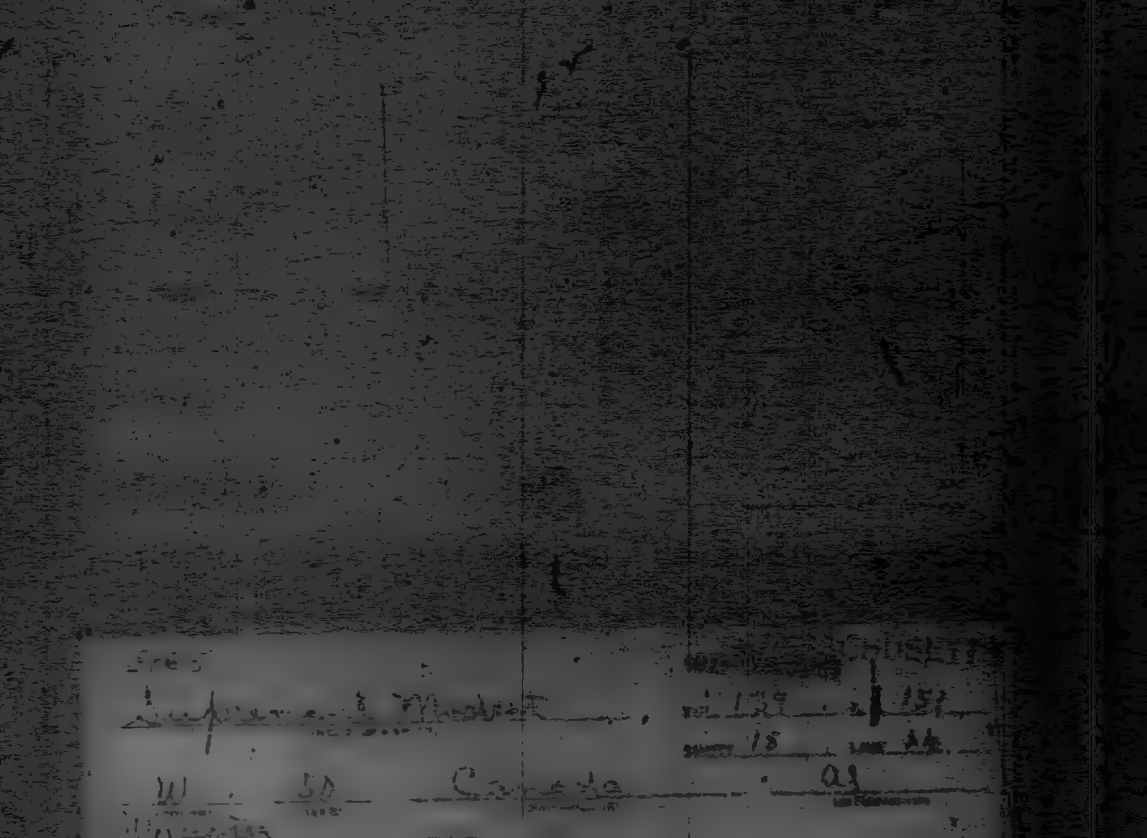

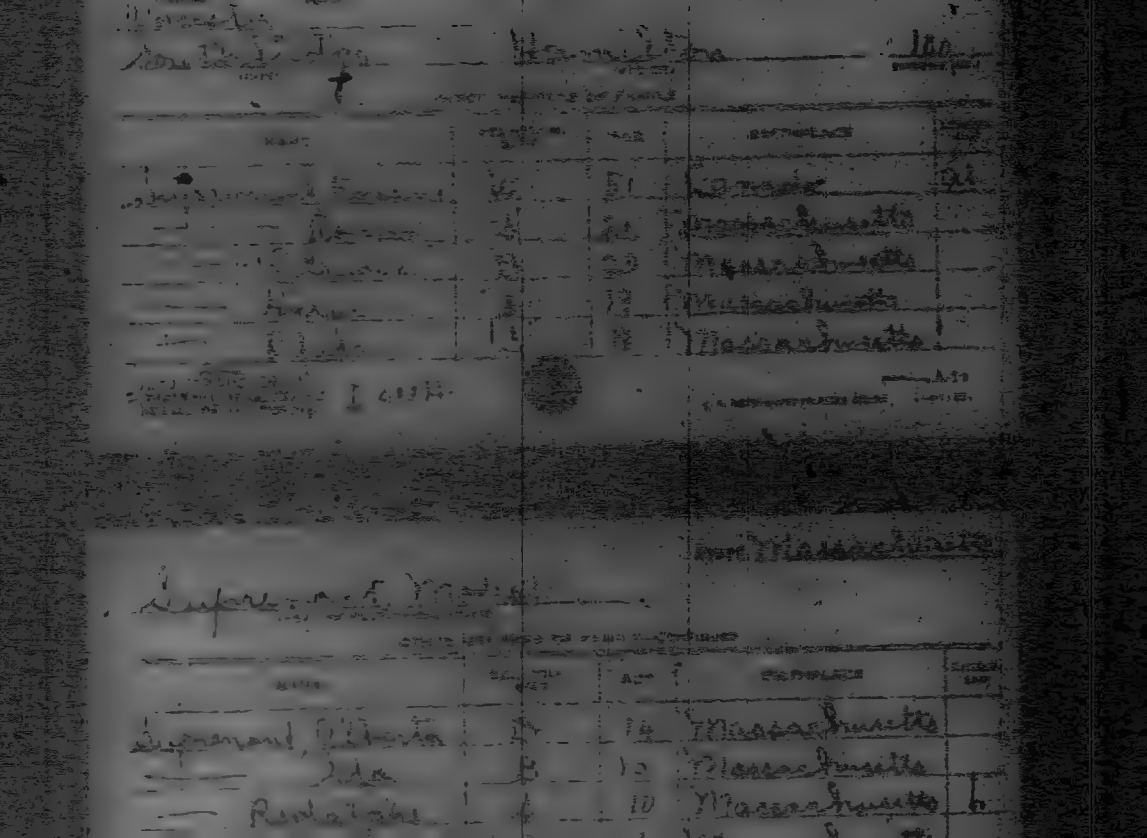

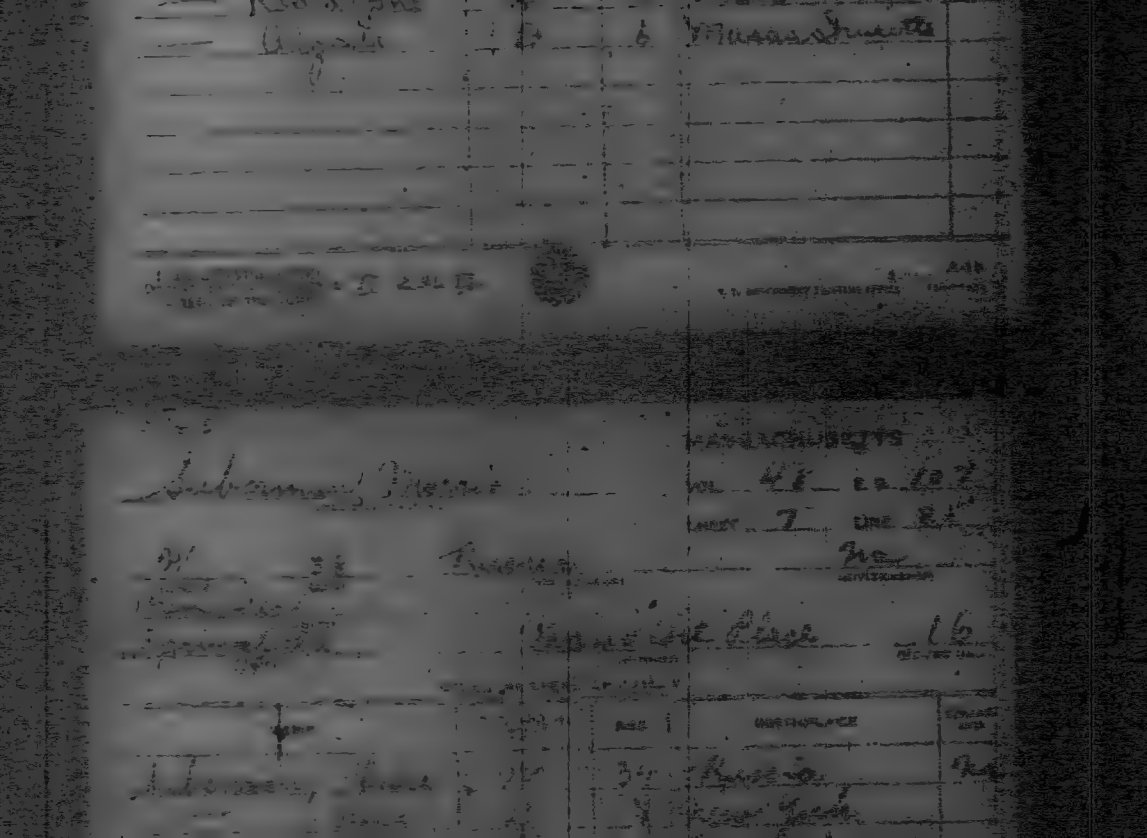

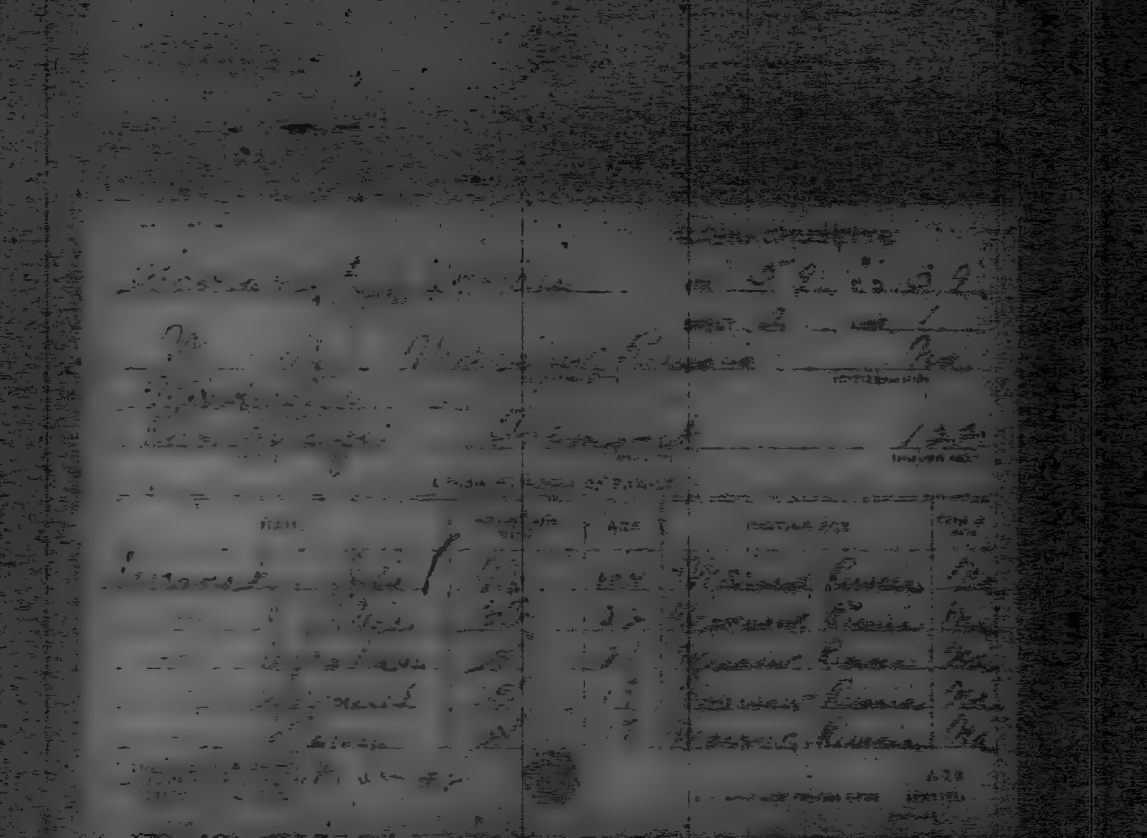

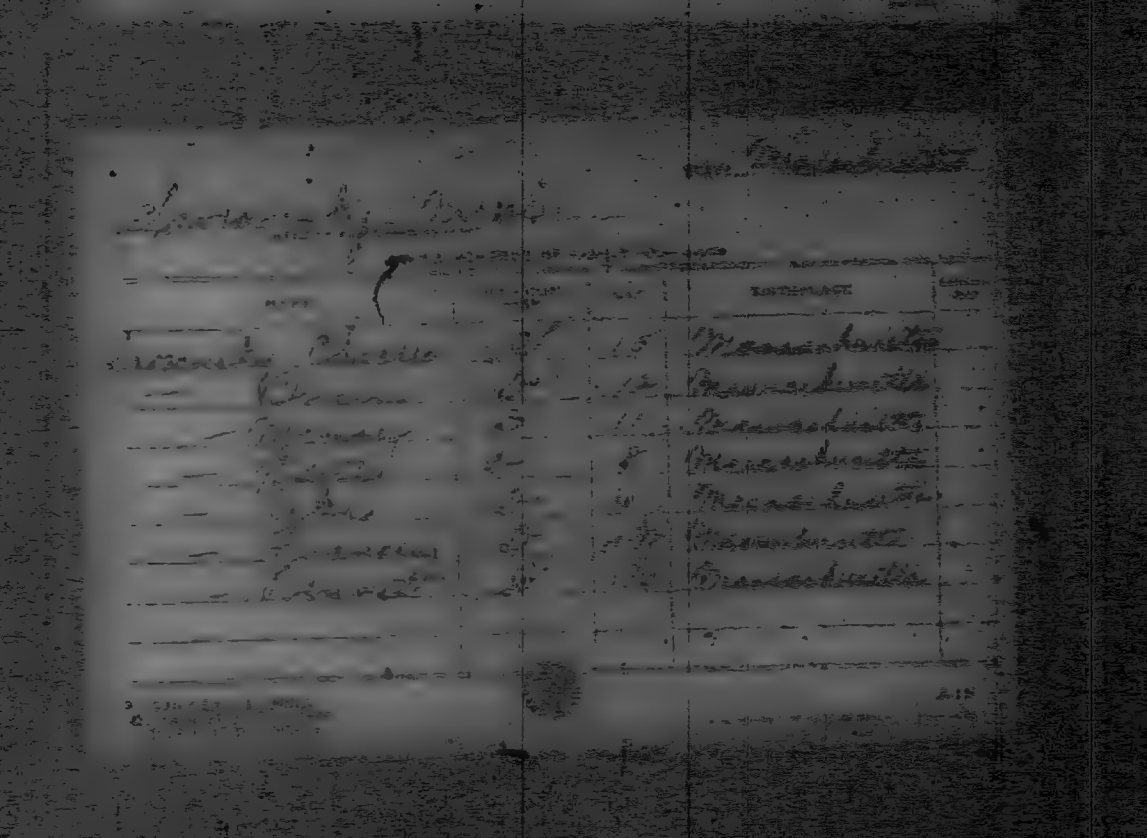

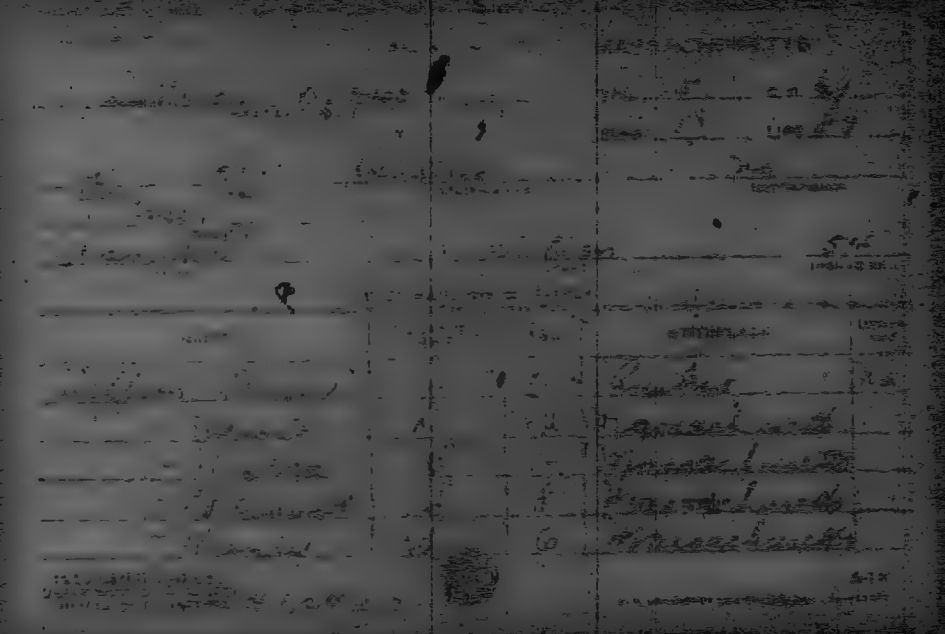

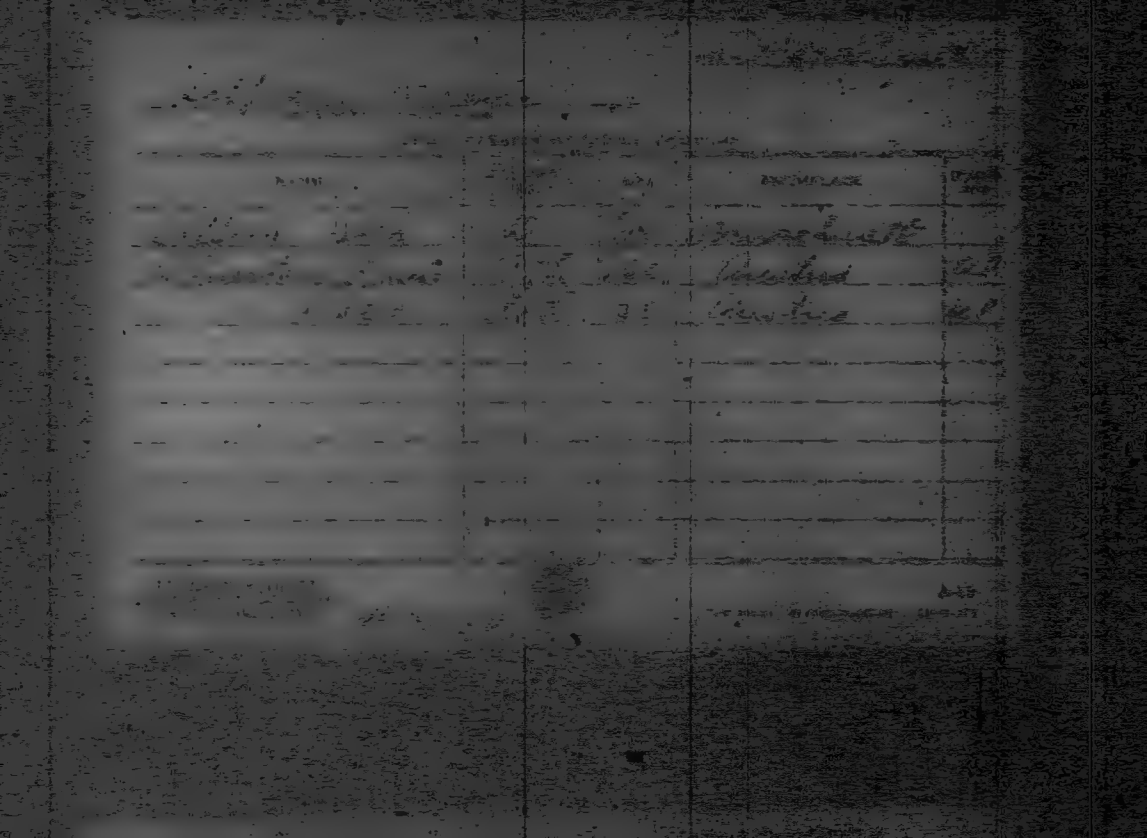

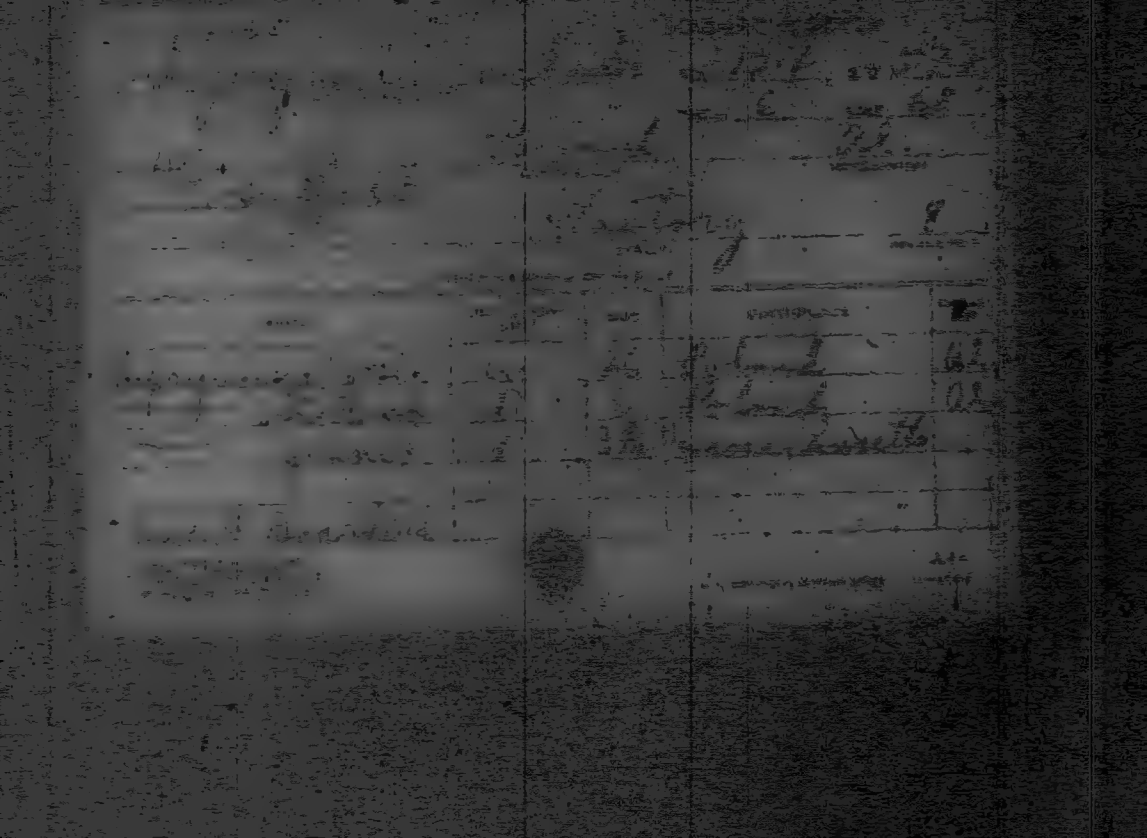

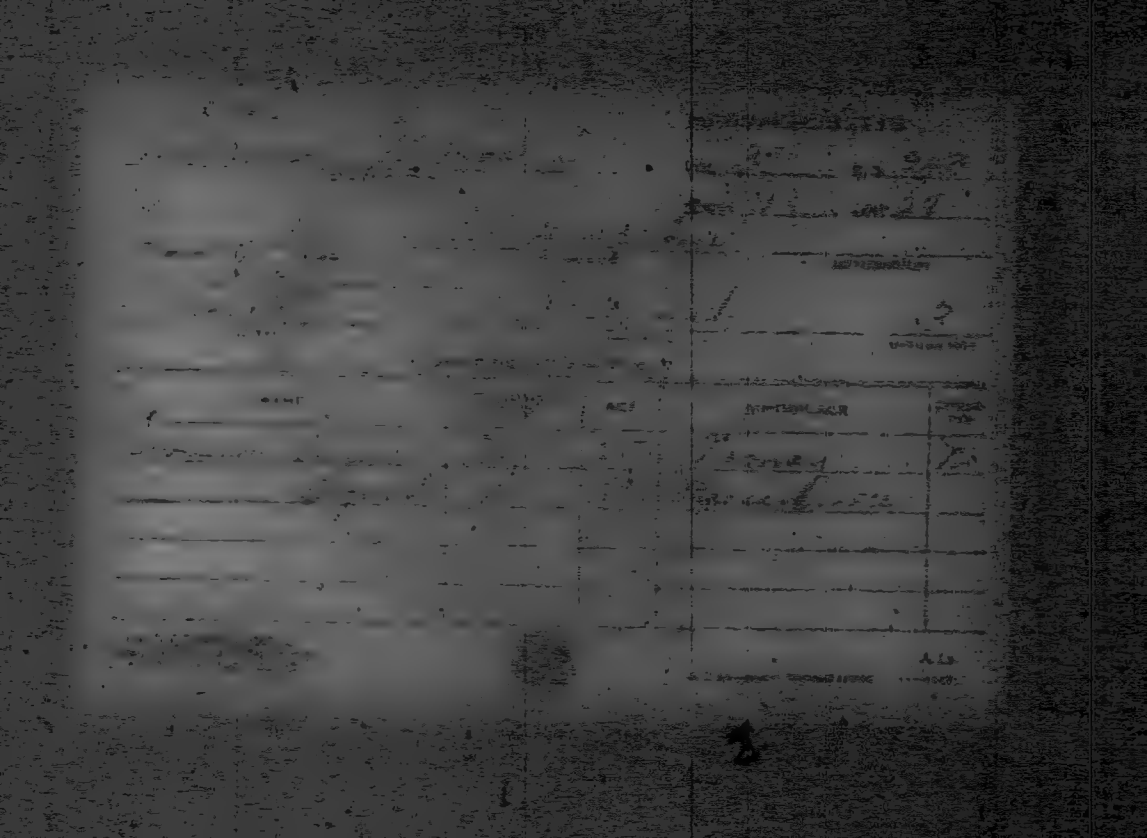

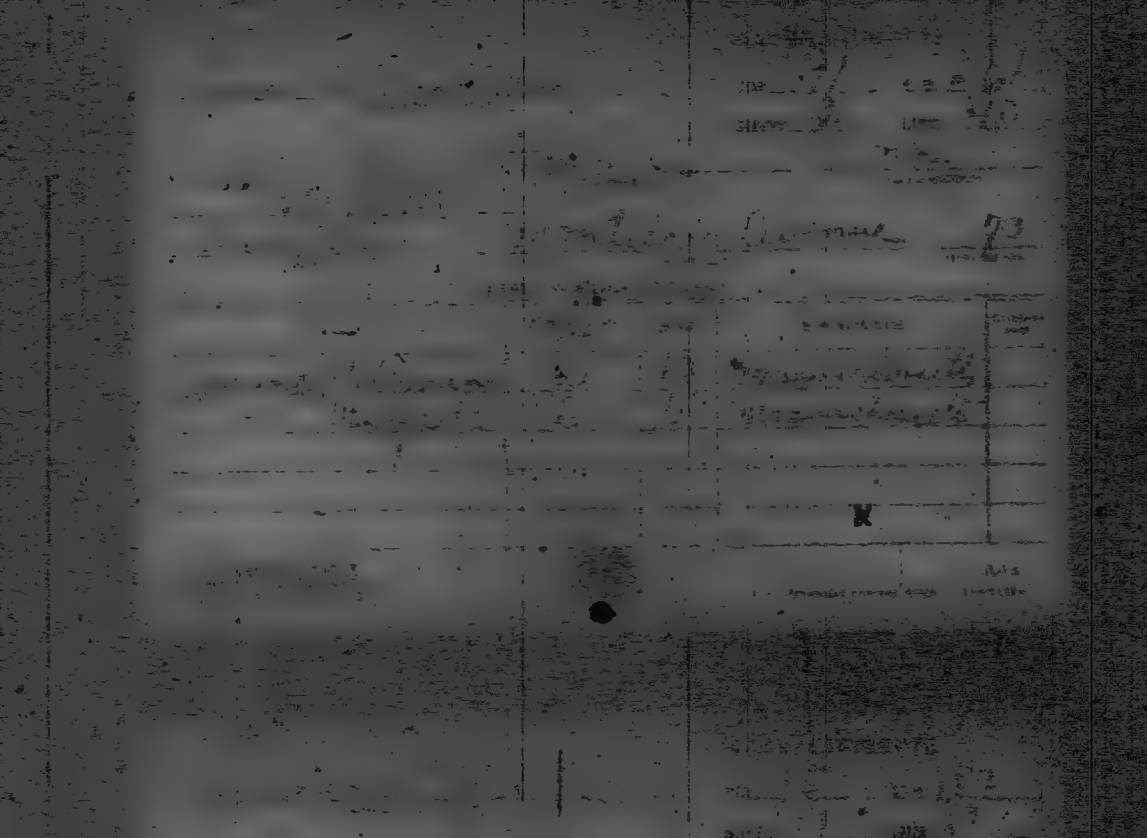

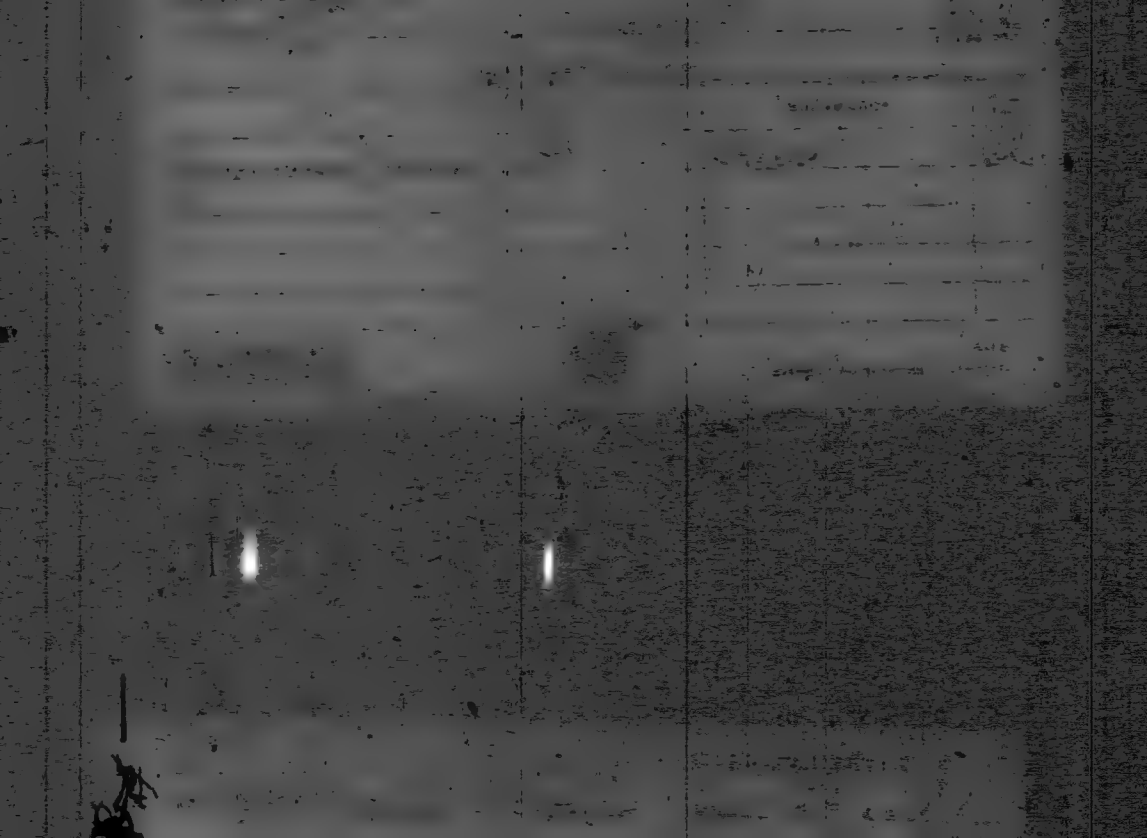

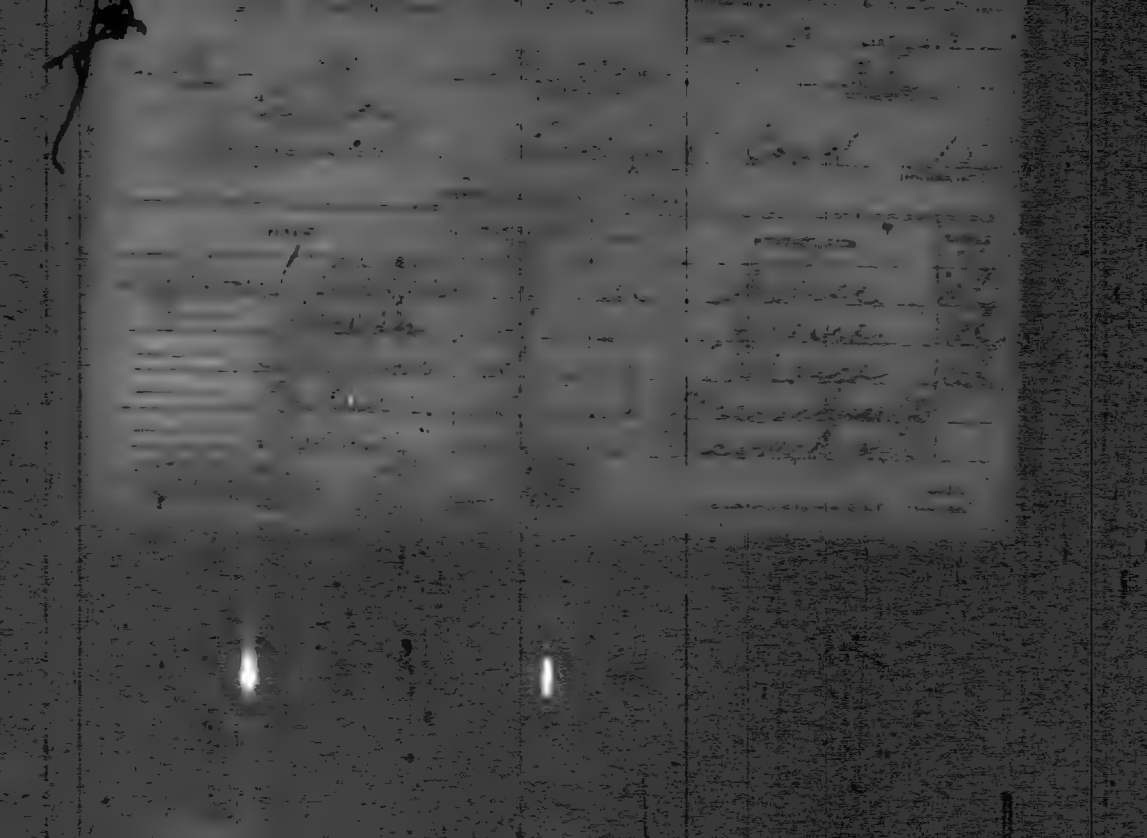

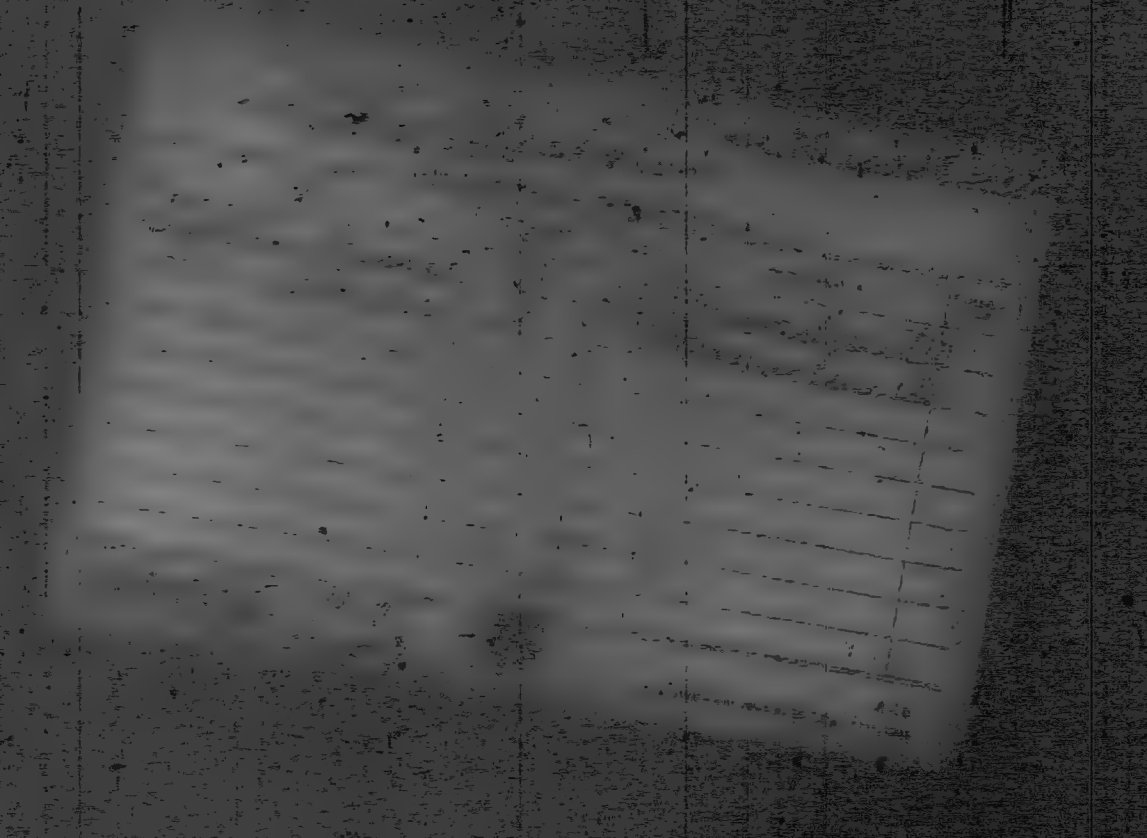

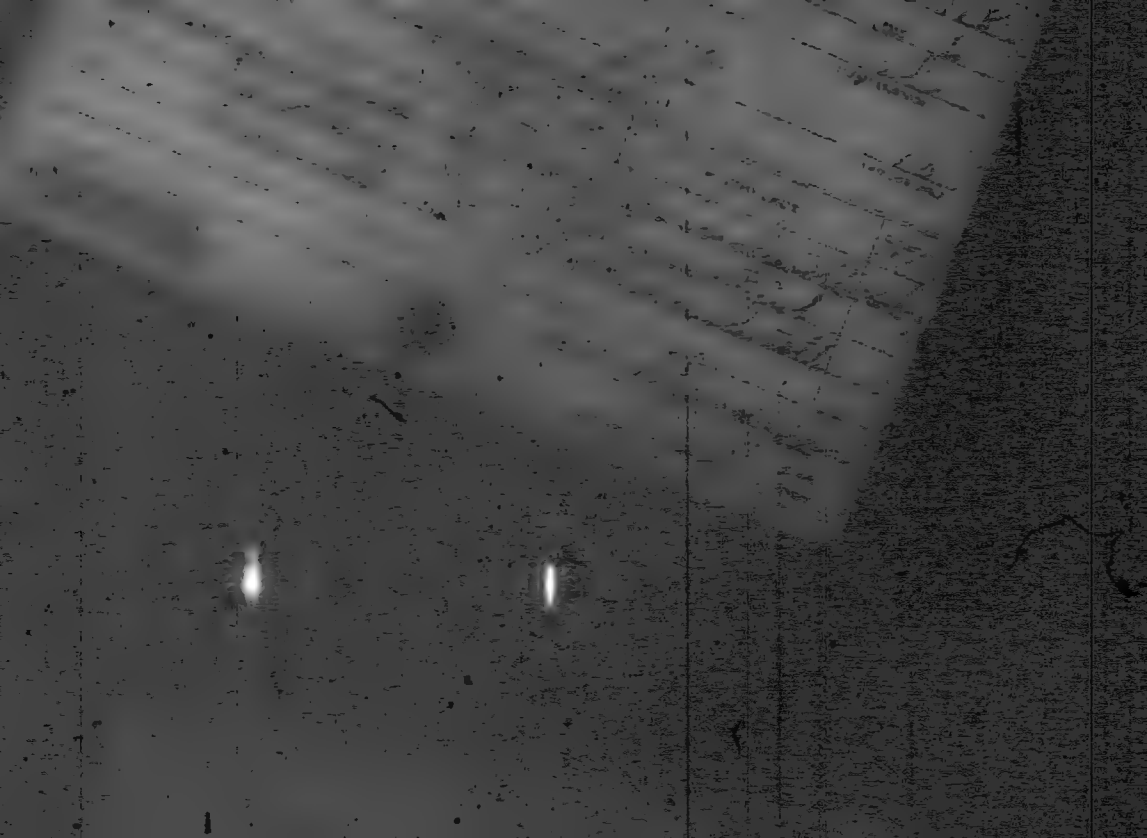

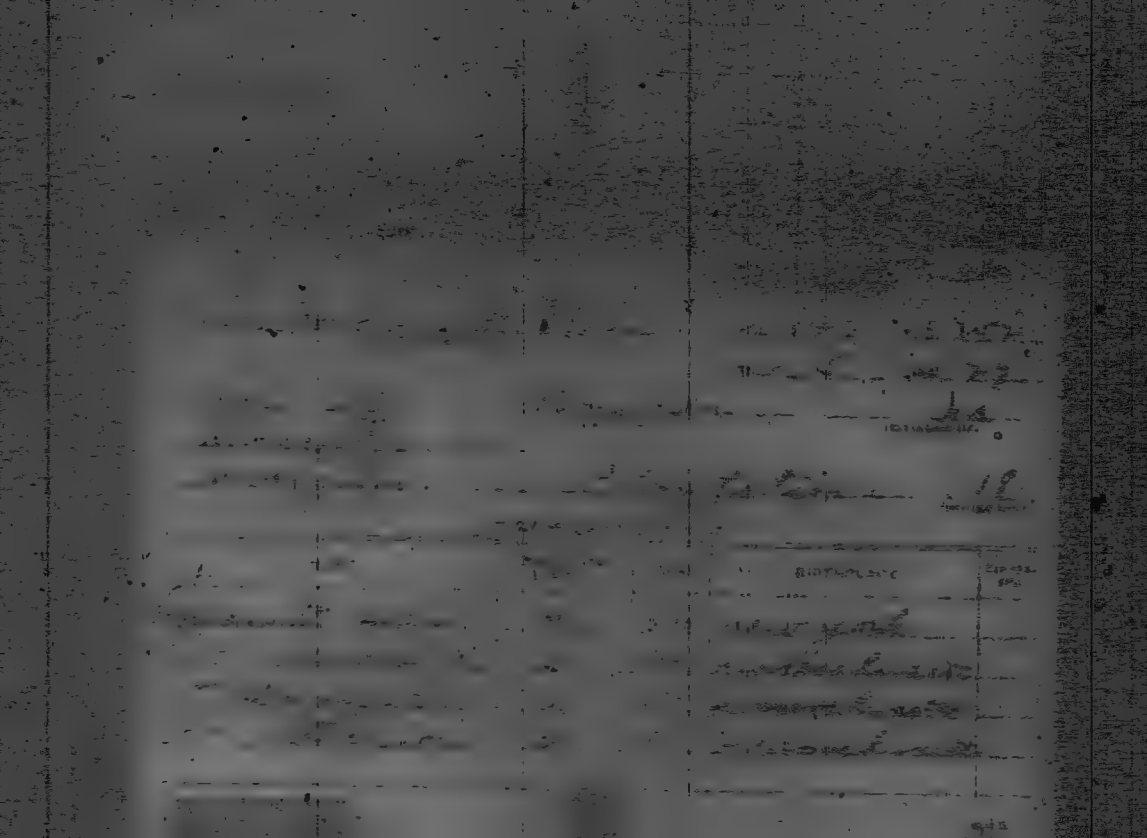

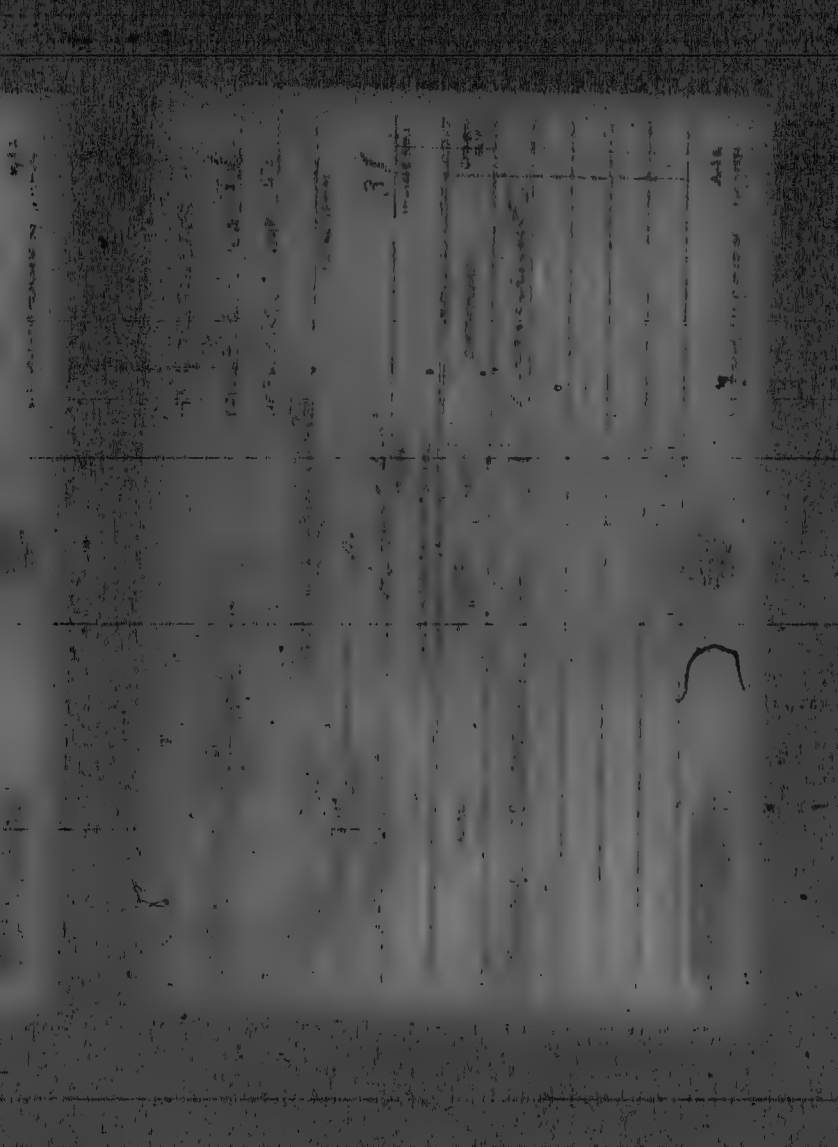

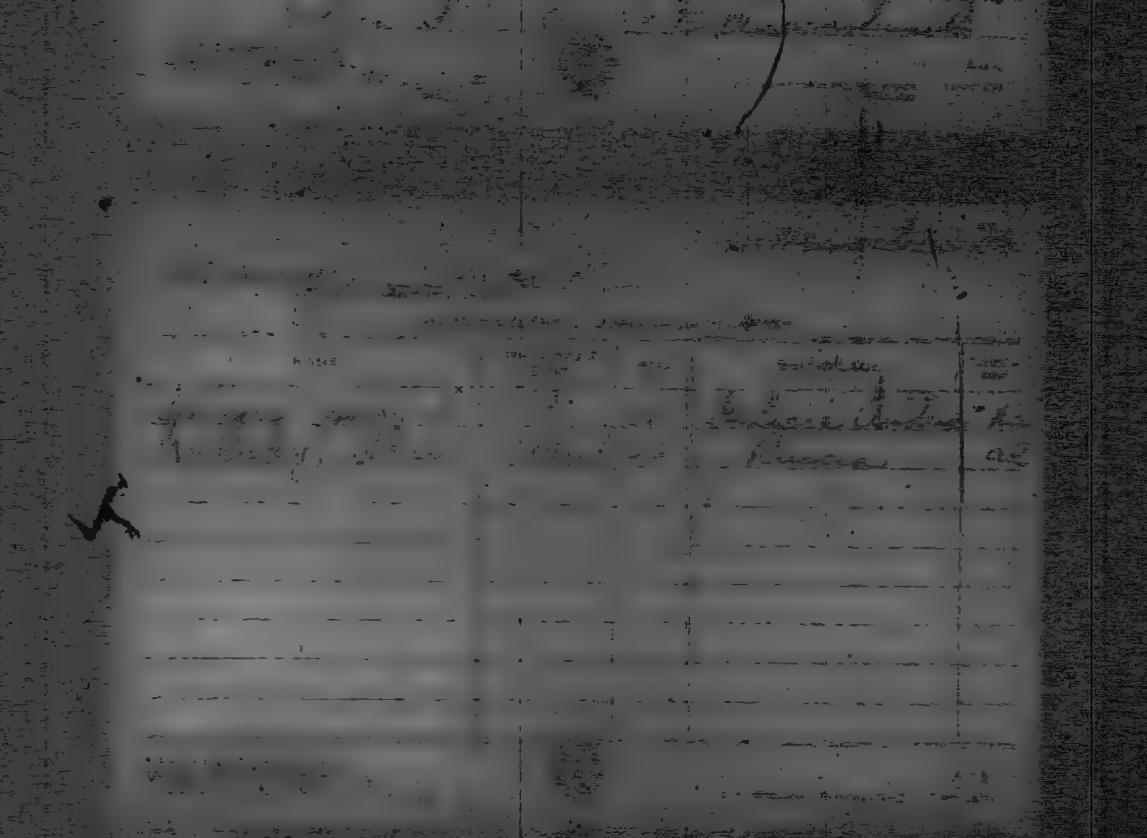

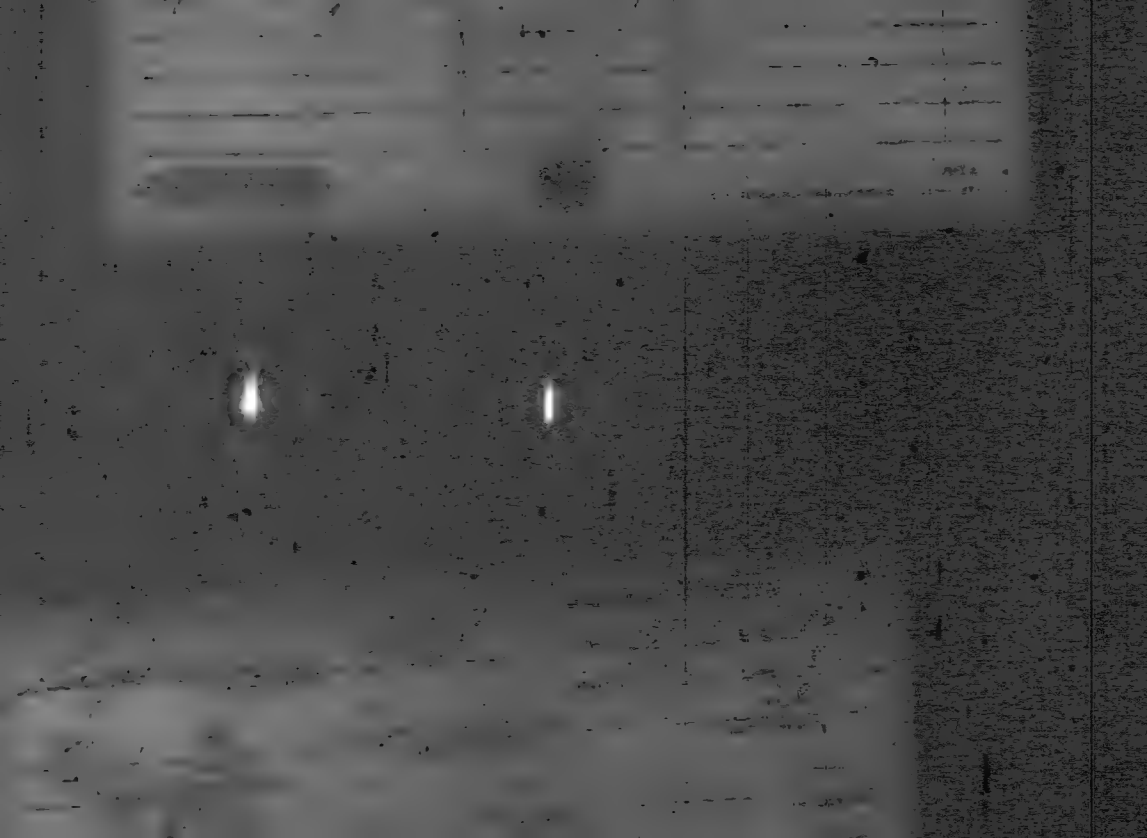

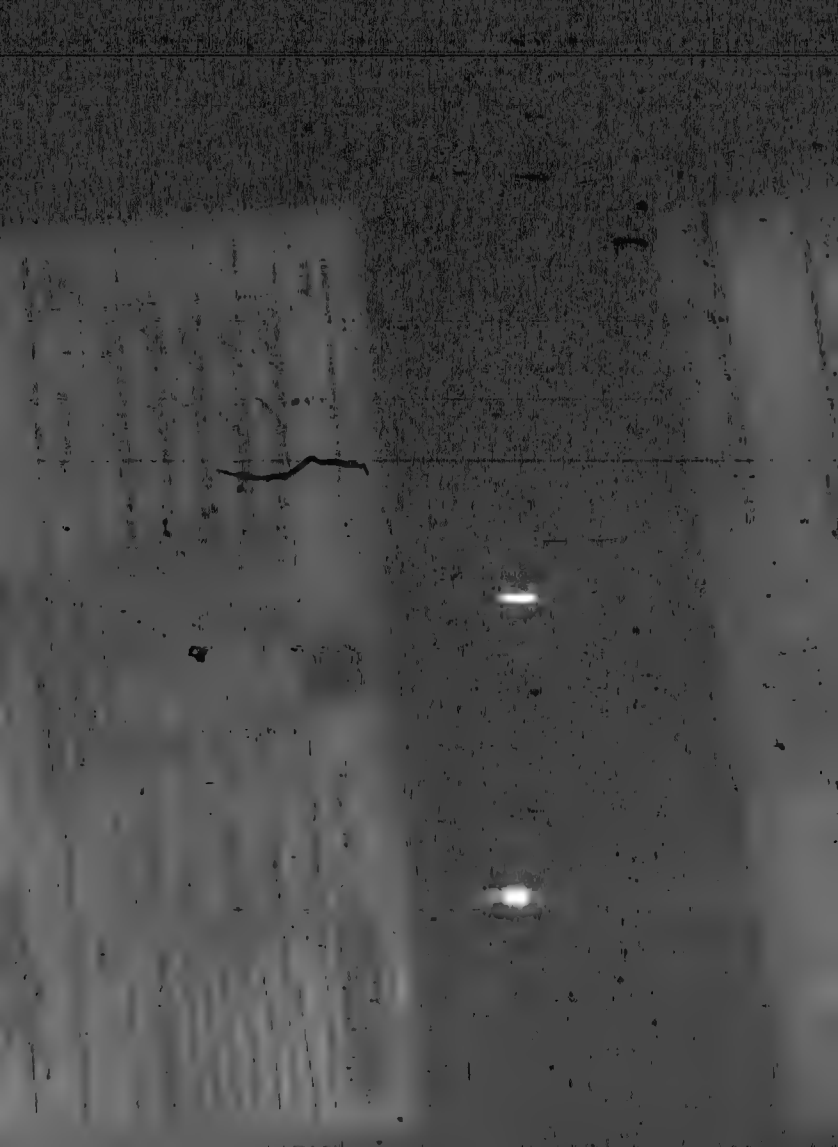

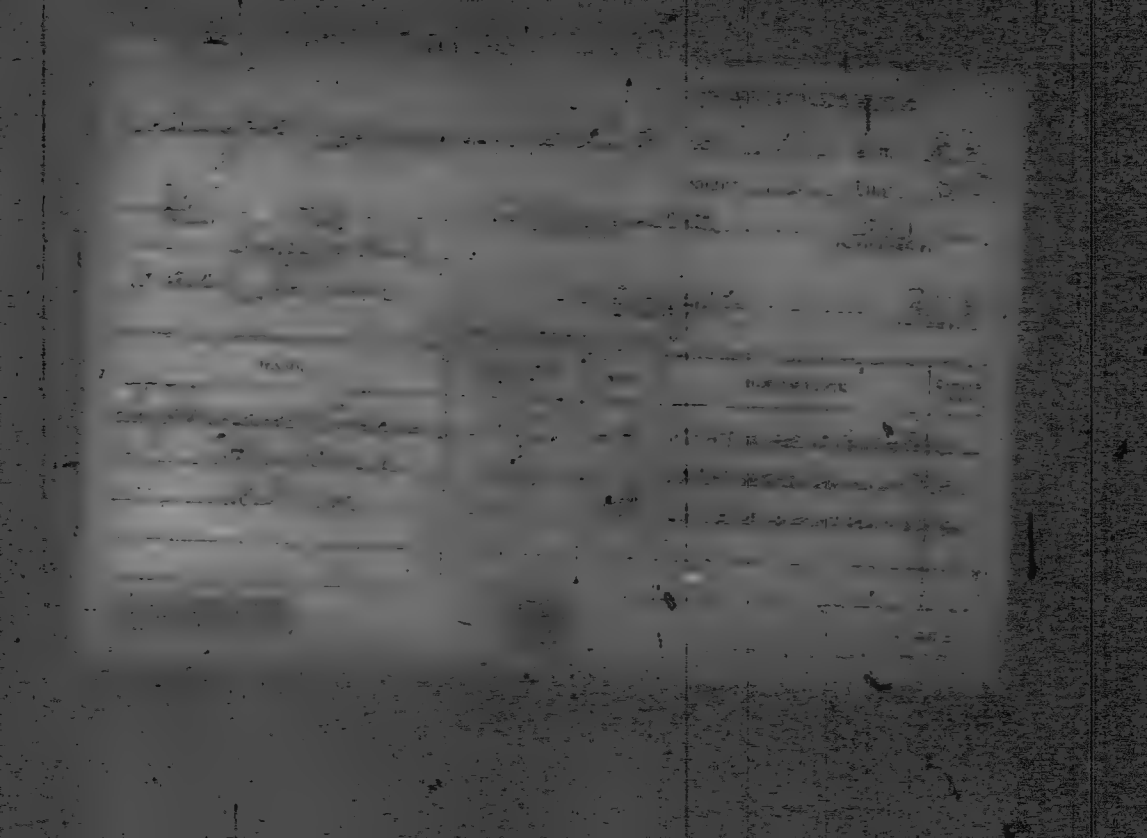

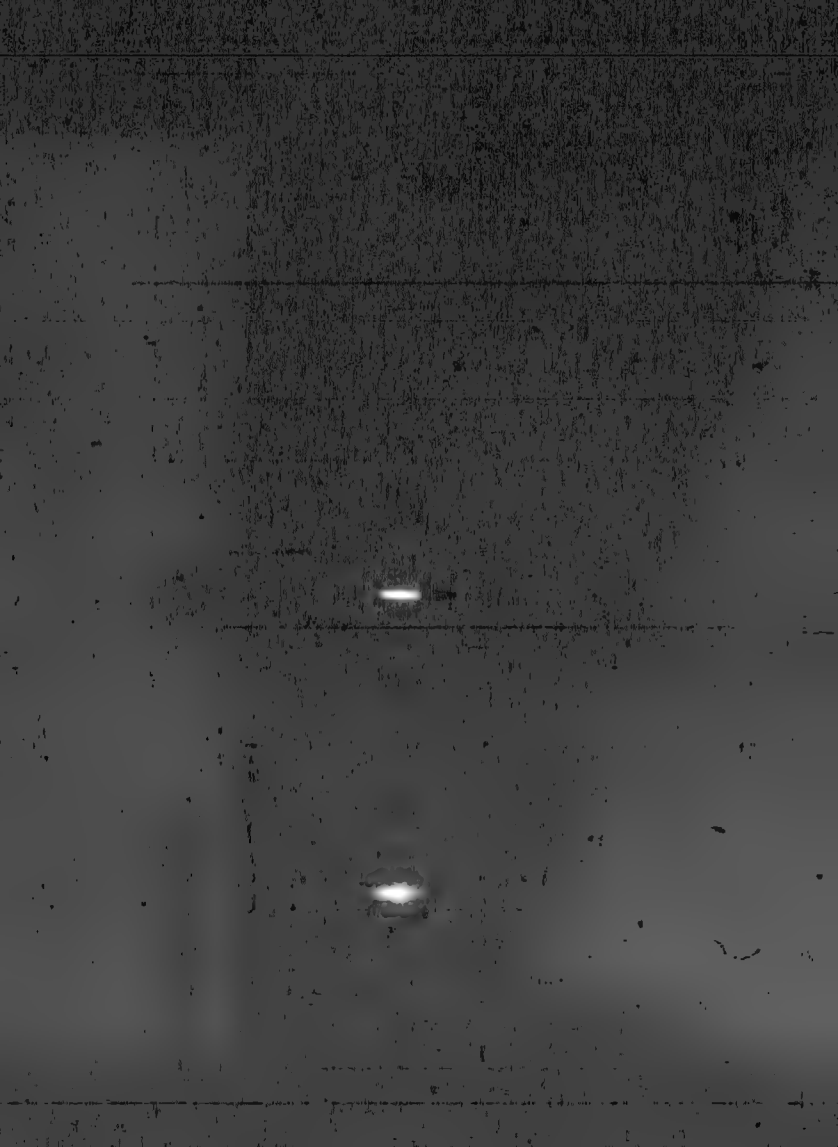

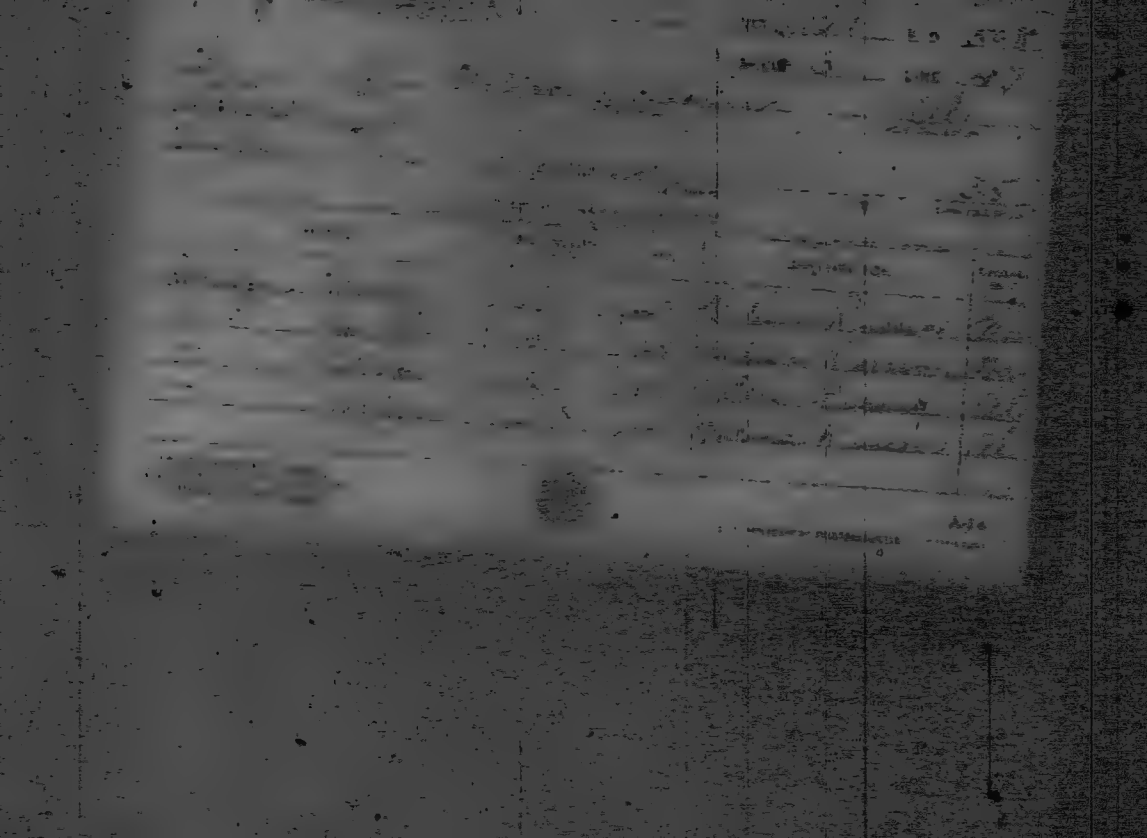

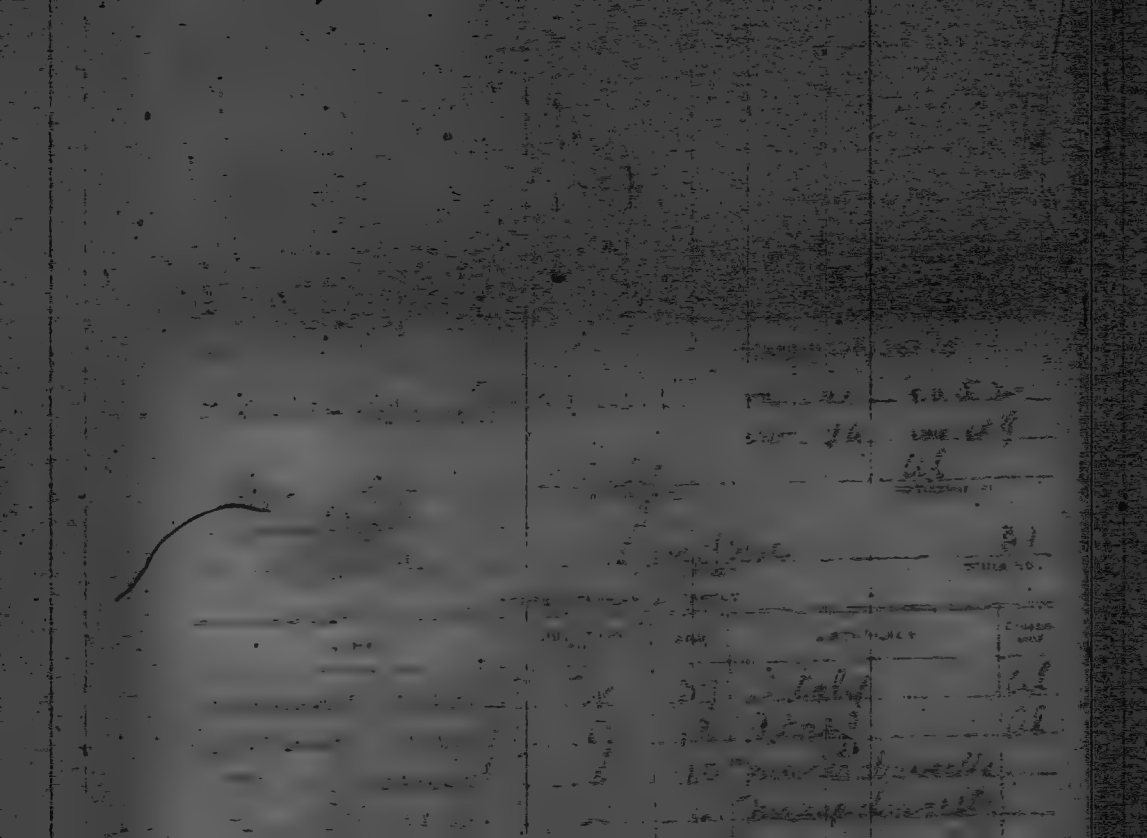

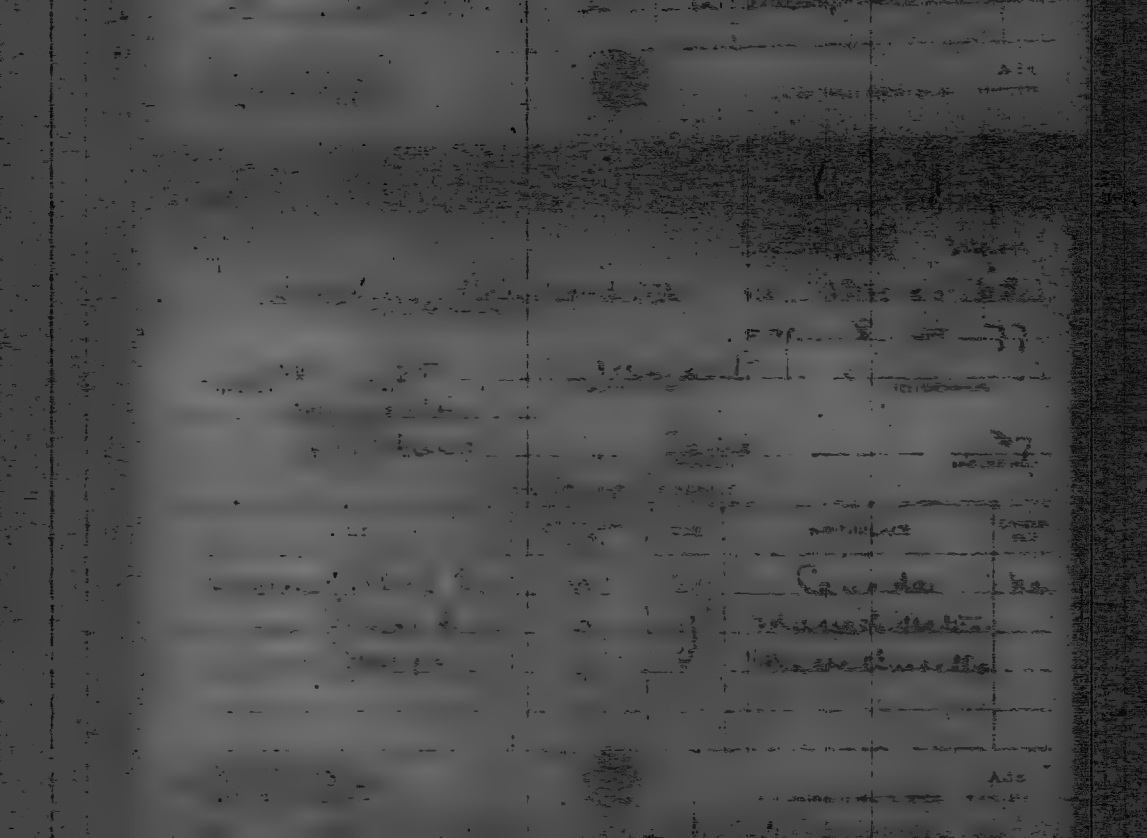

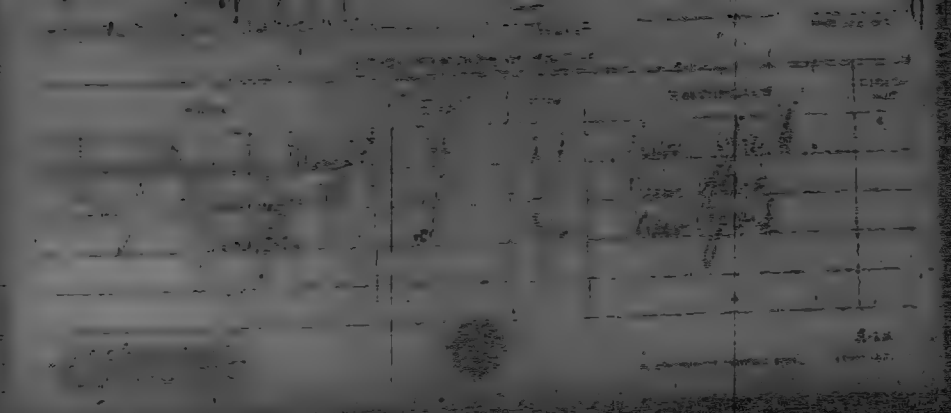

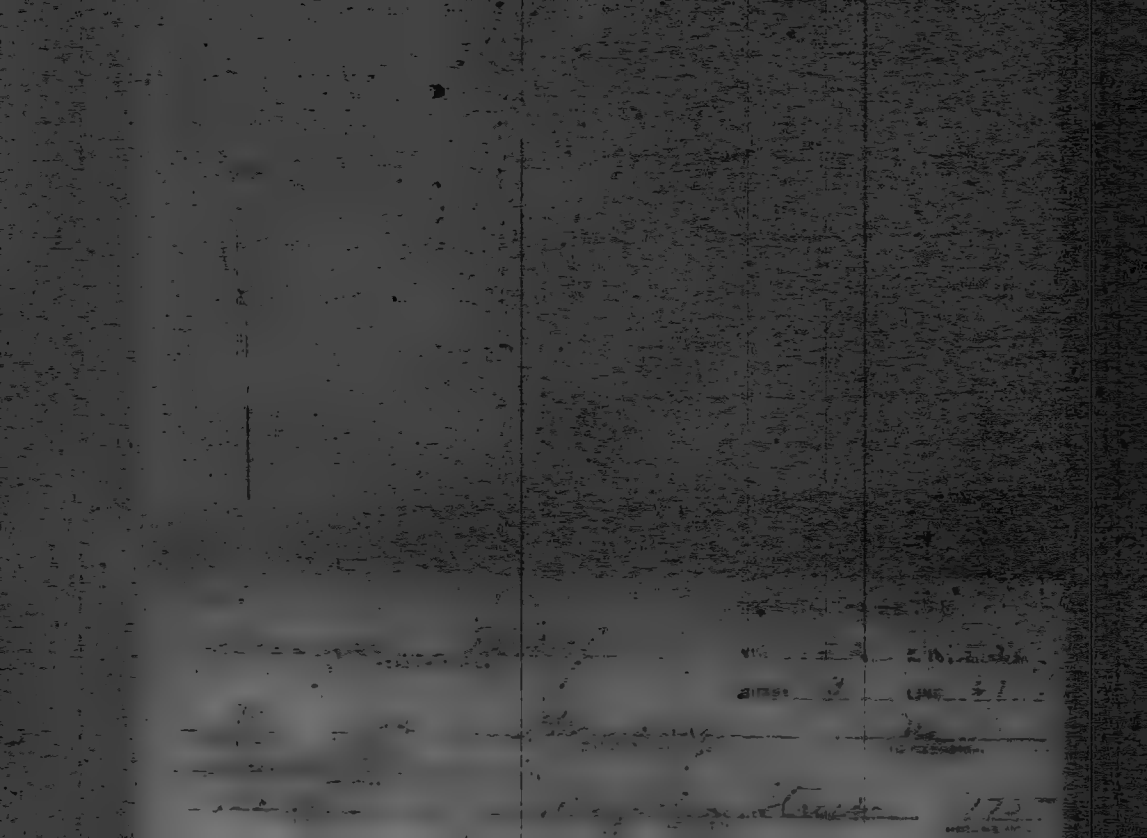

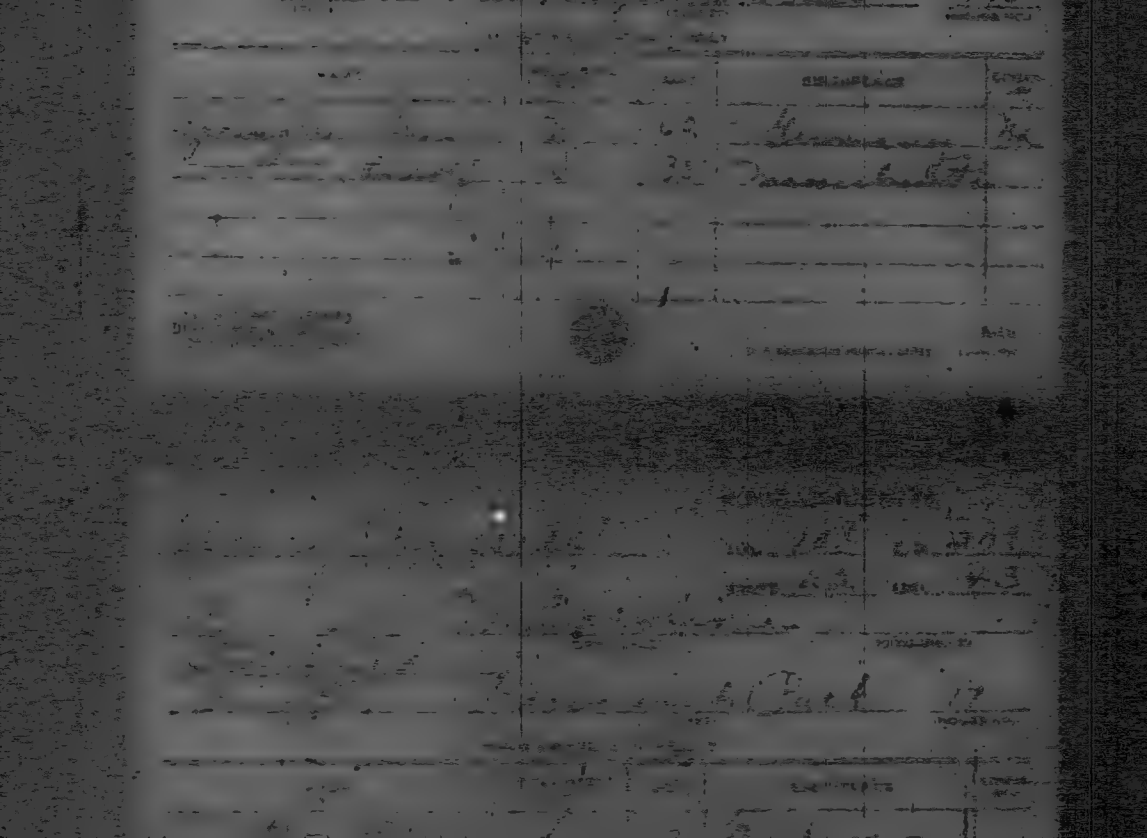

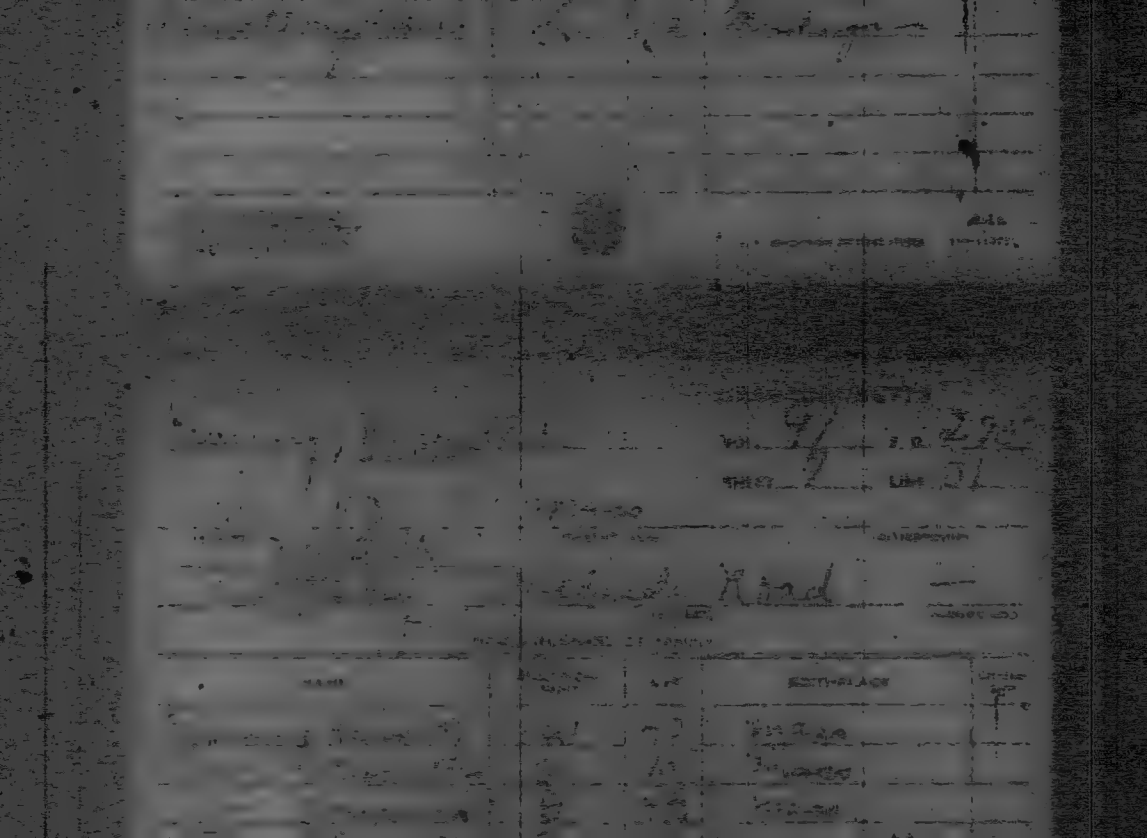

New Series 42

Form No. 2

Rule 7

Rule 42

Rule 42

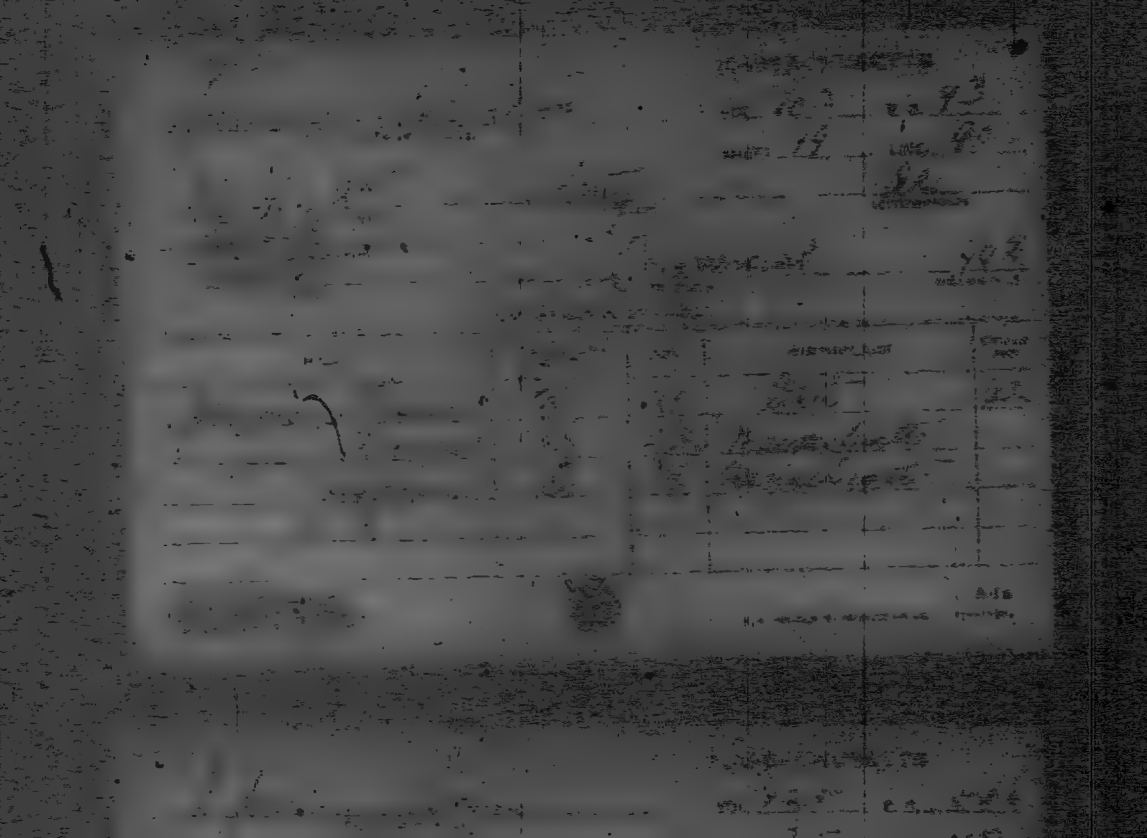

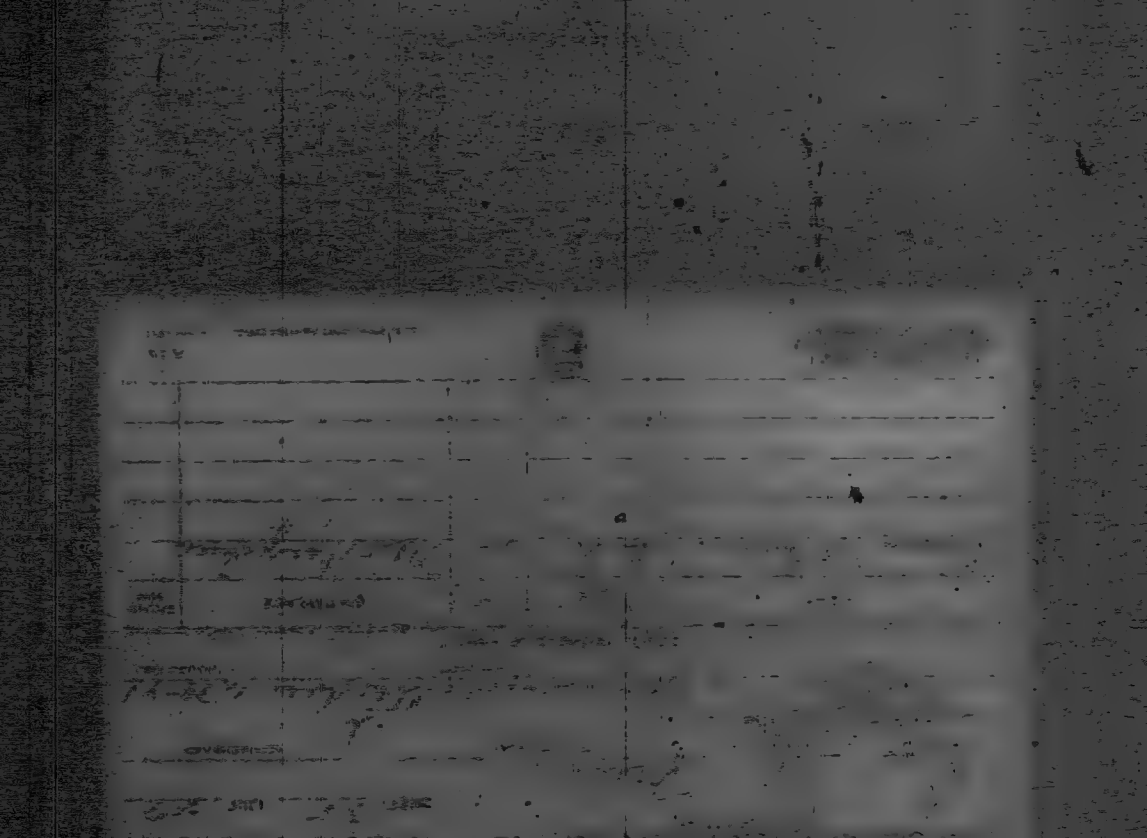

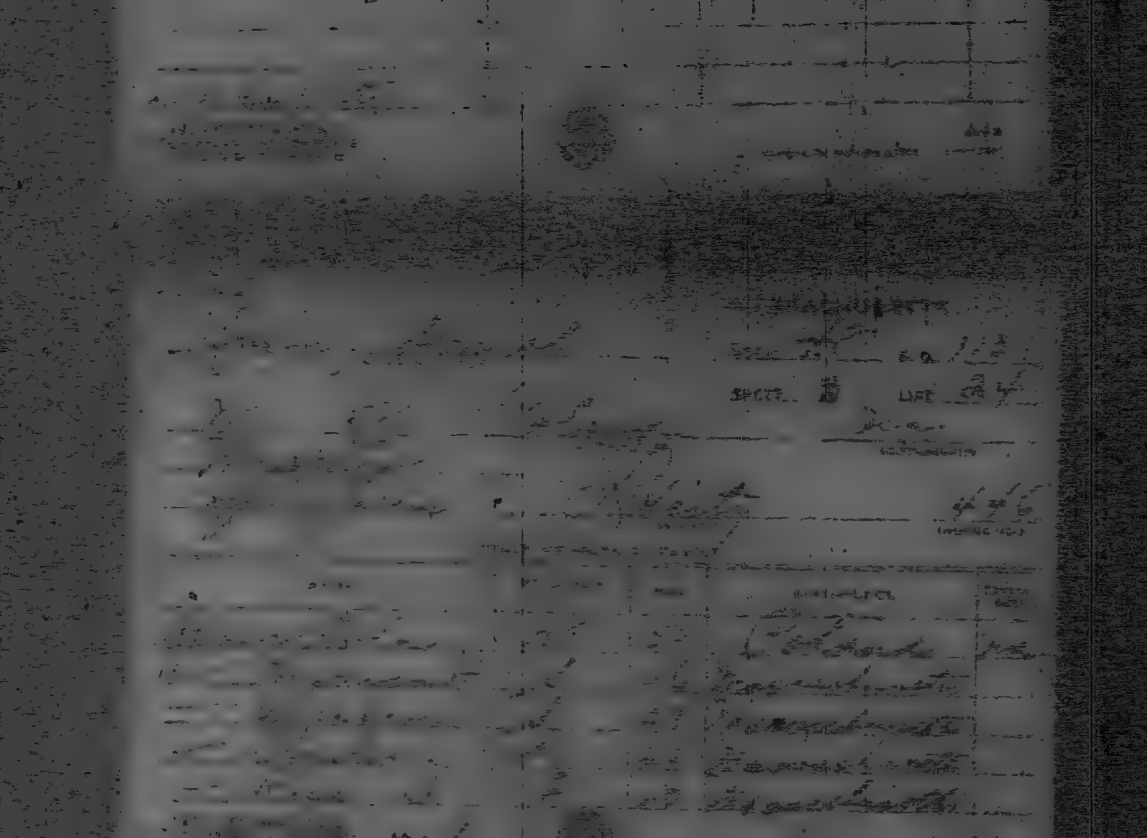

BIRTHPLACE

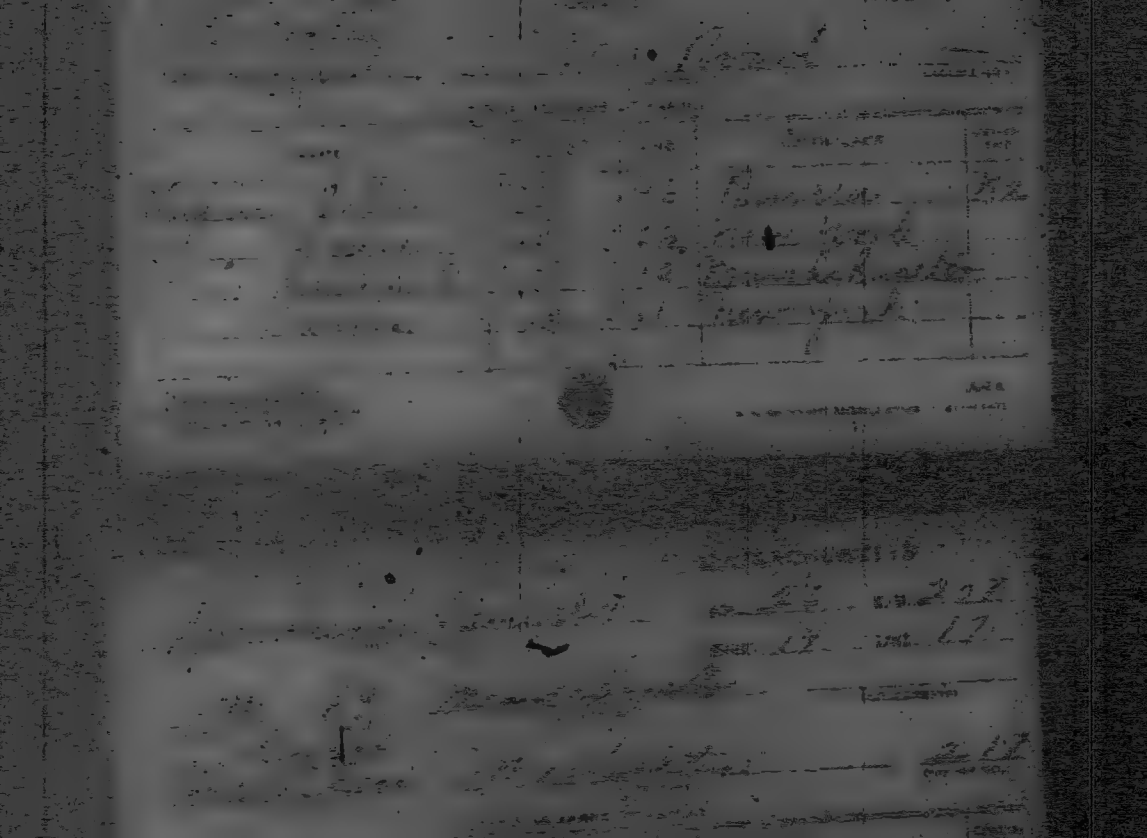

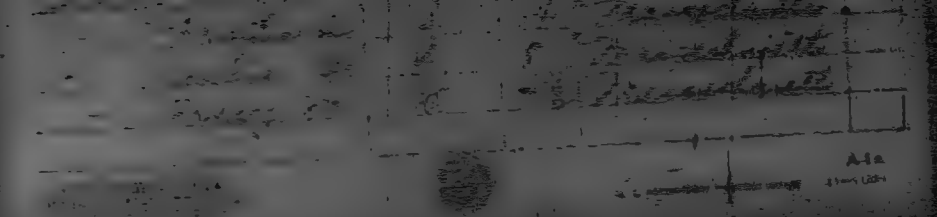

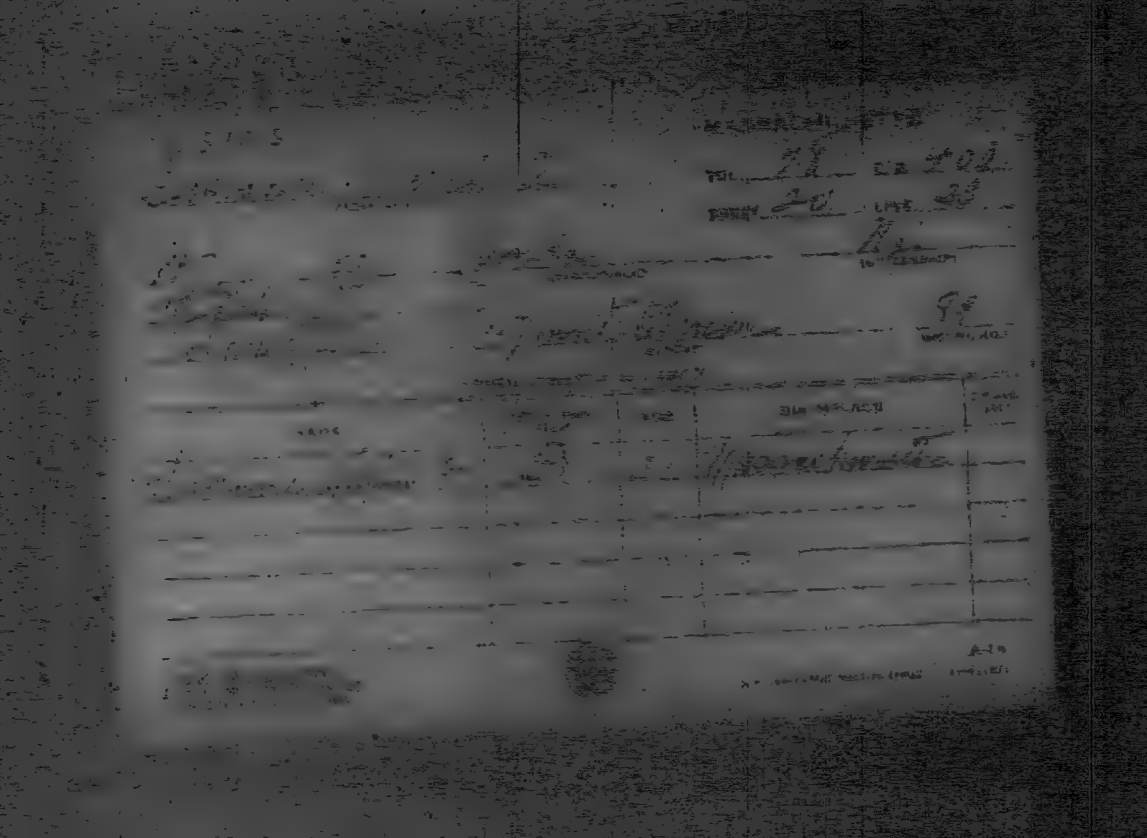

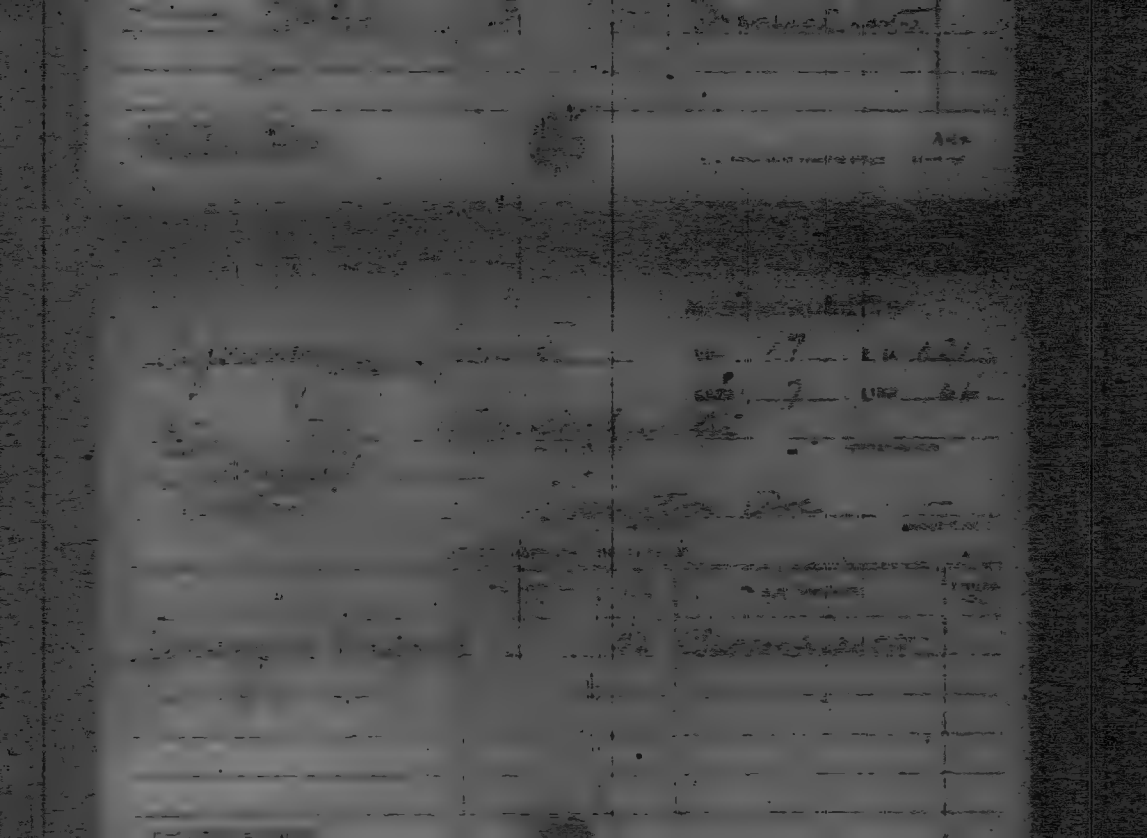

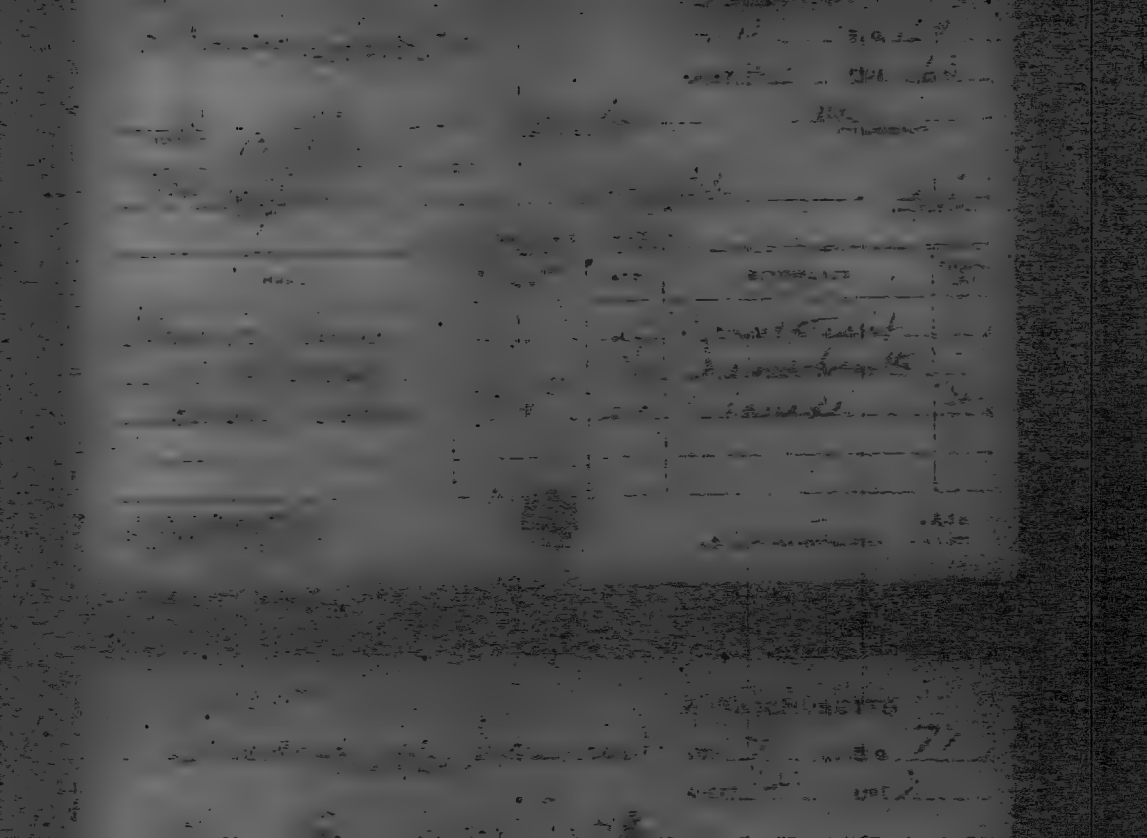

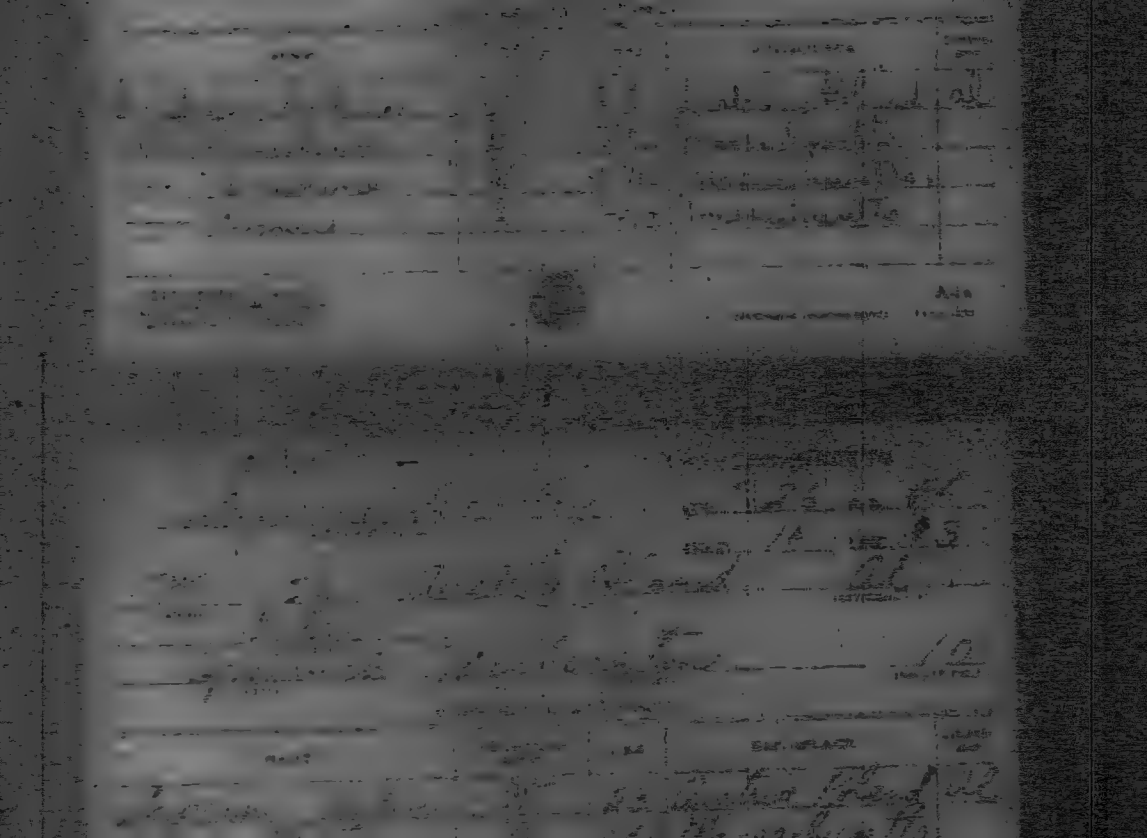

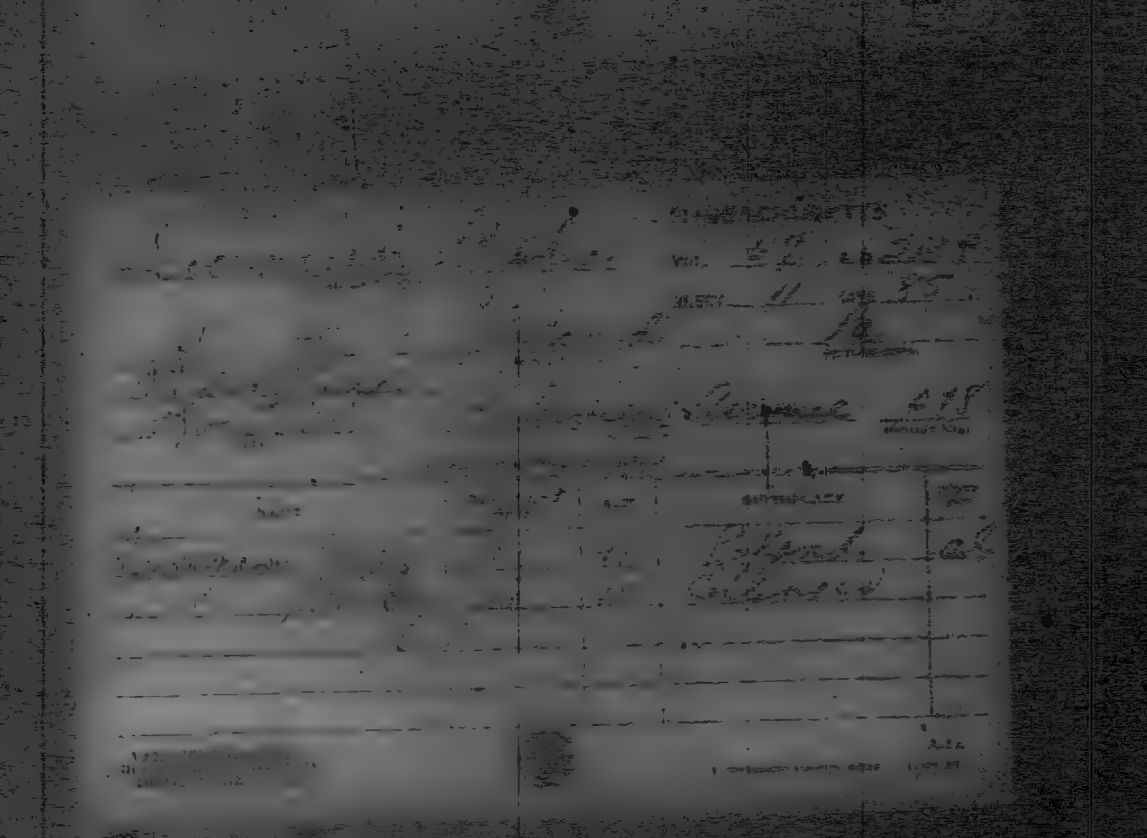

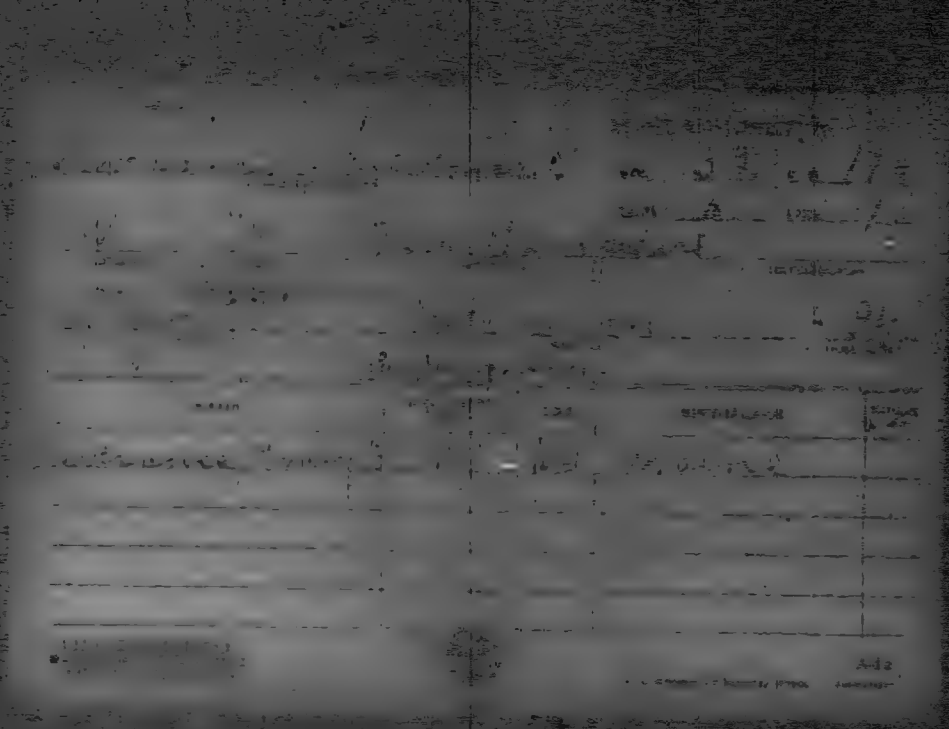

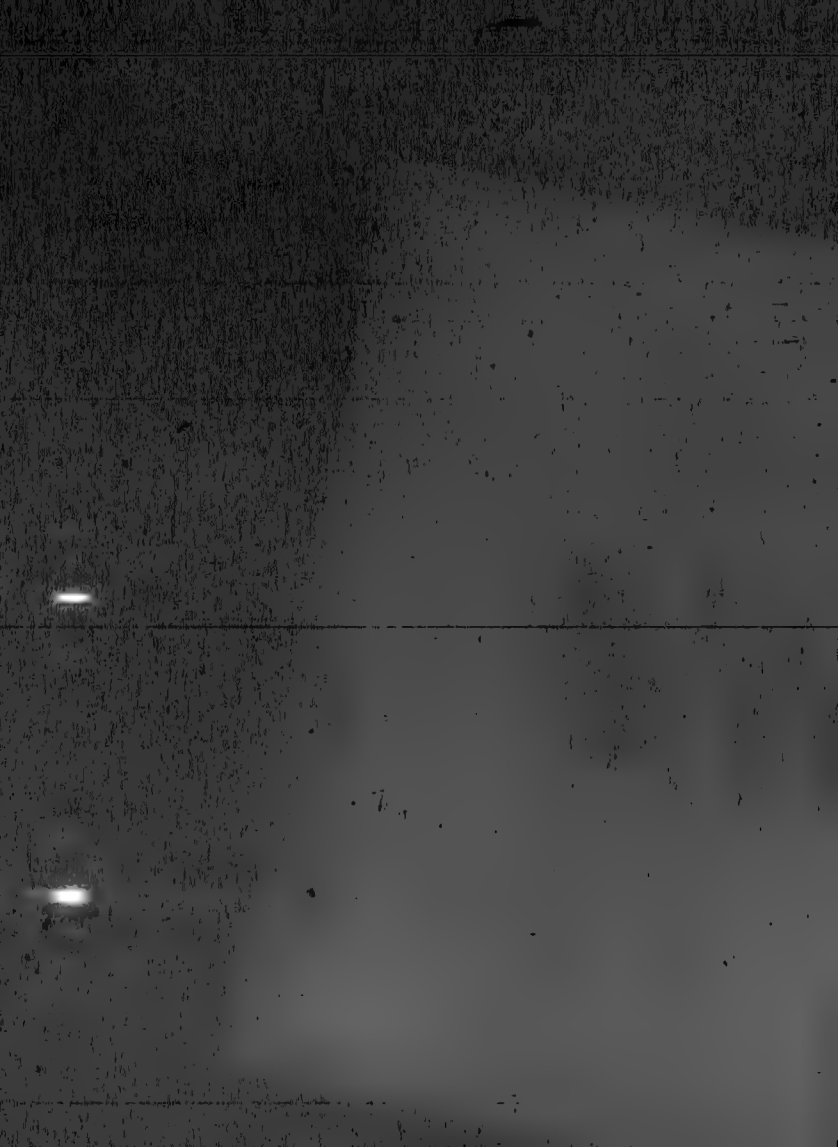

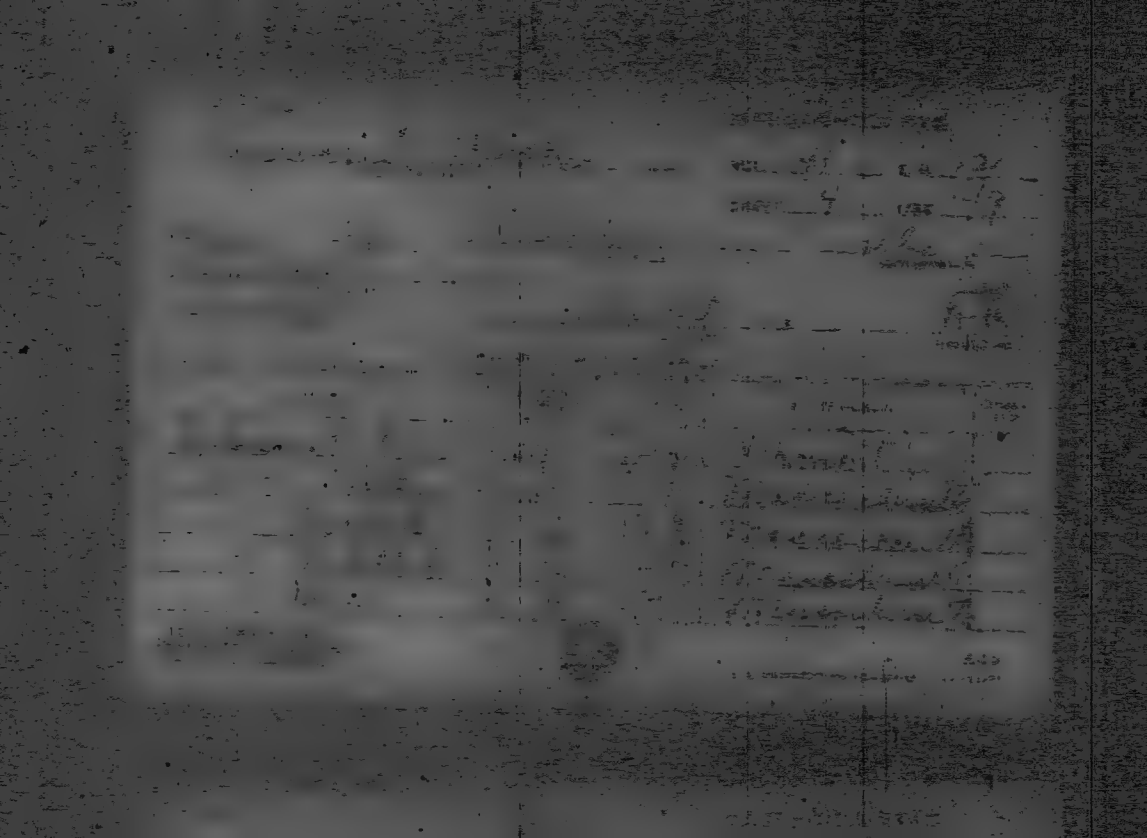

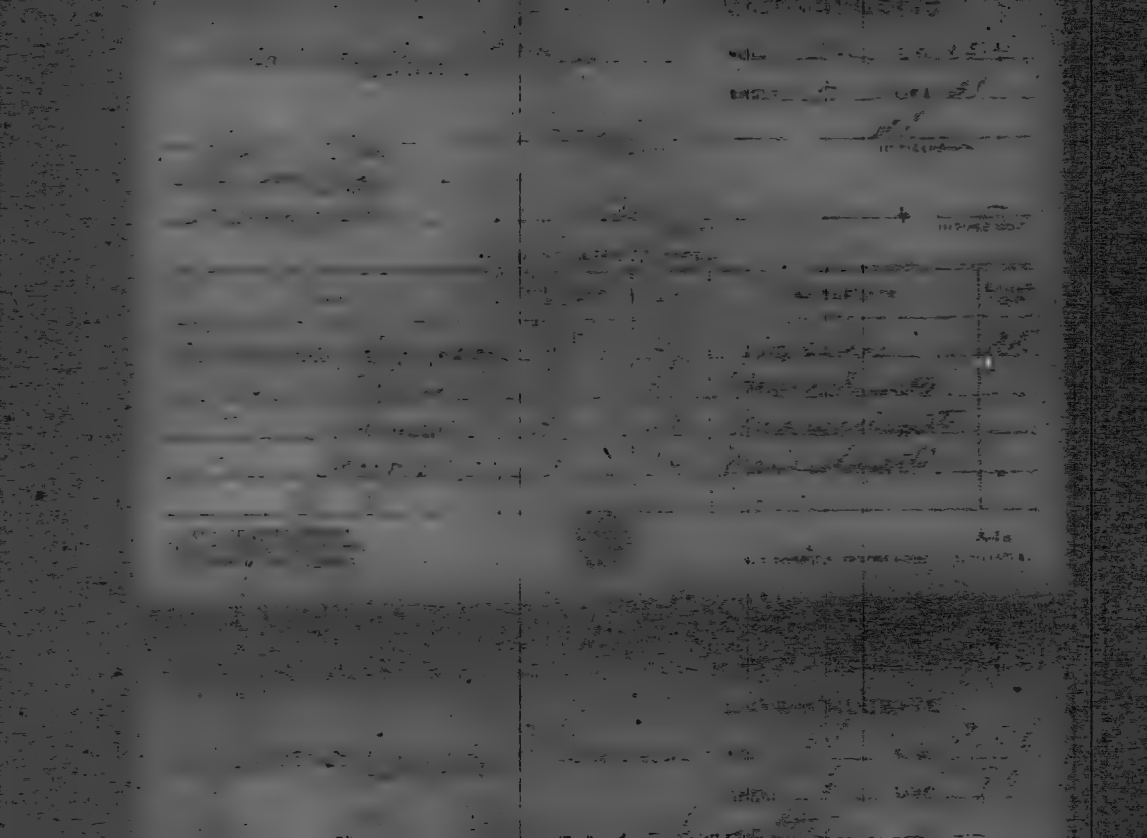

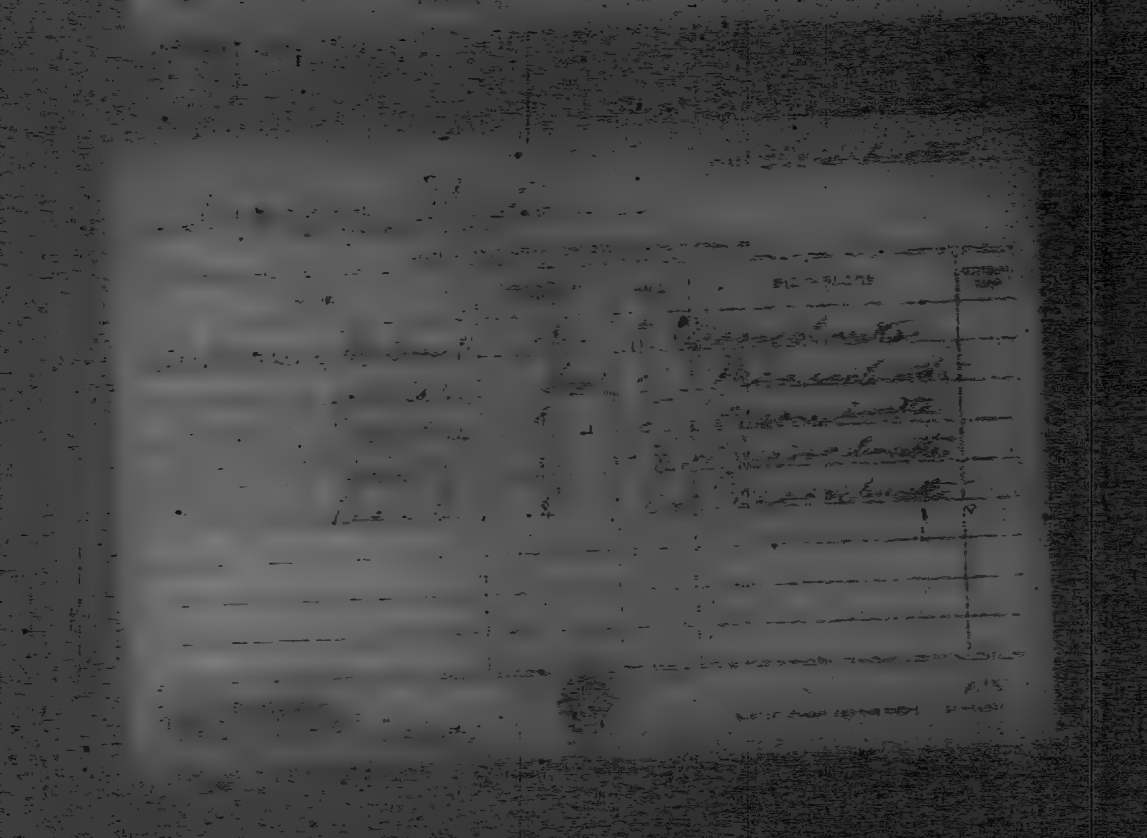

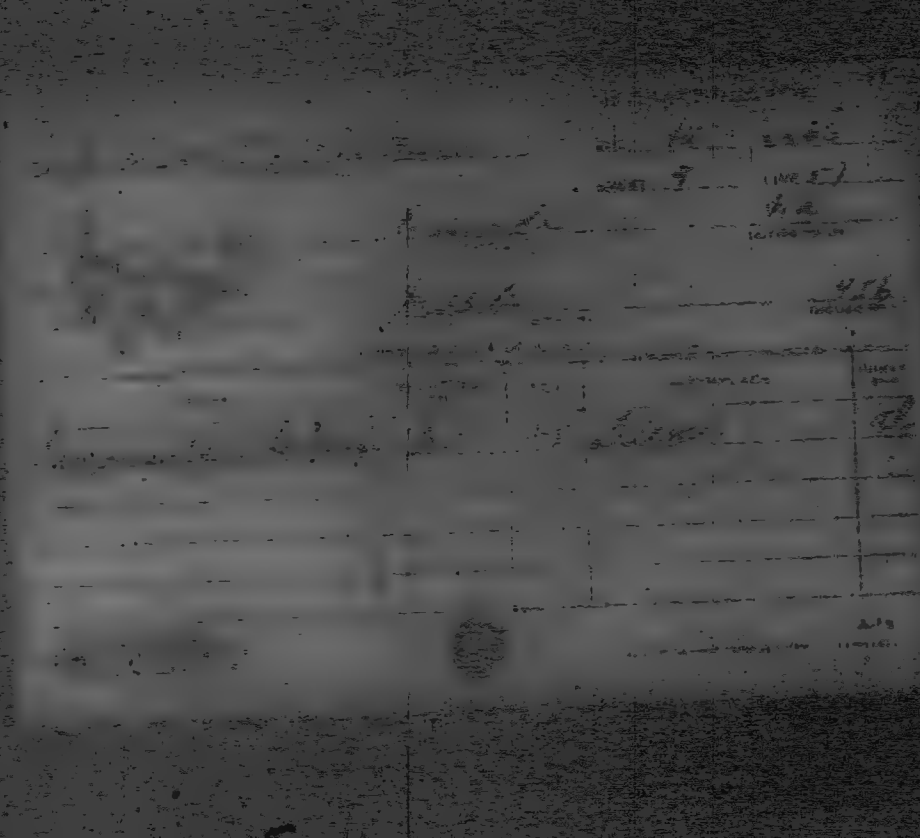

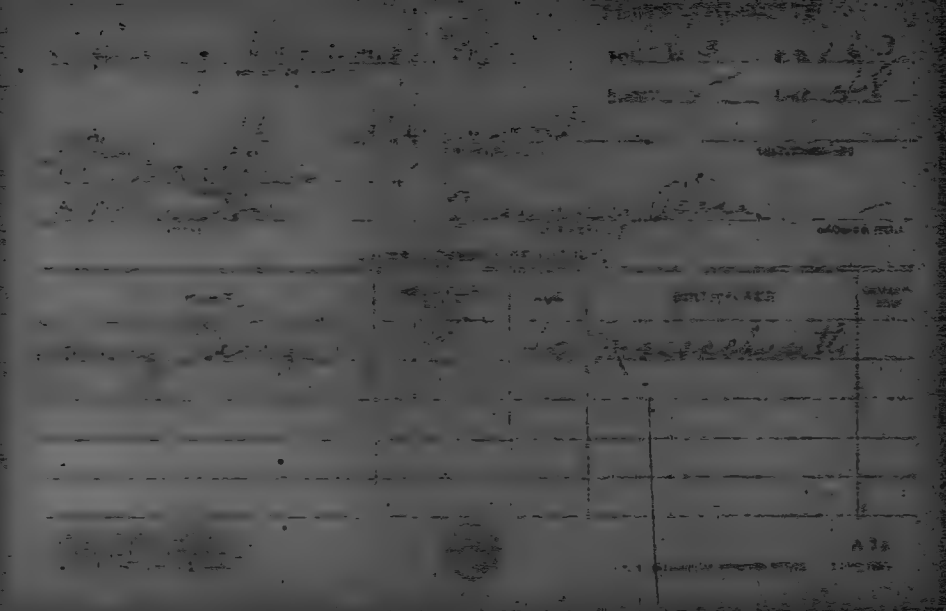

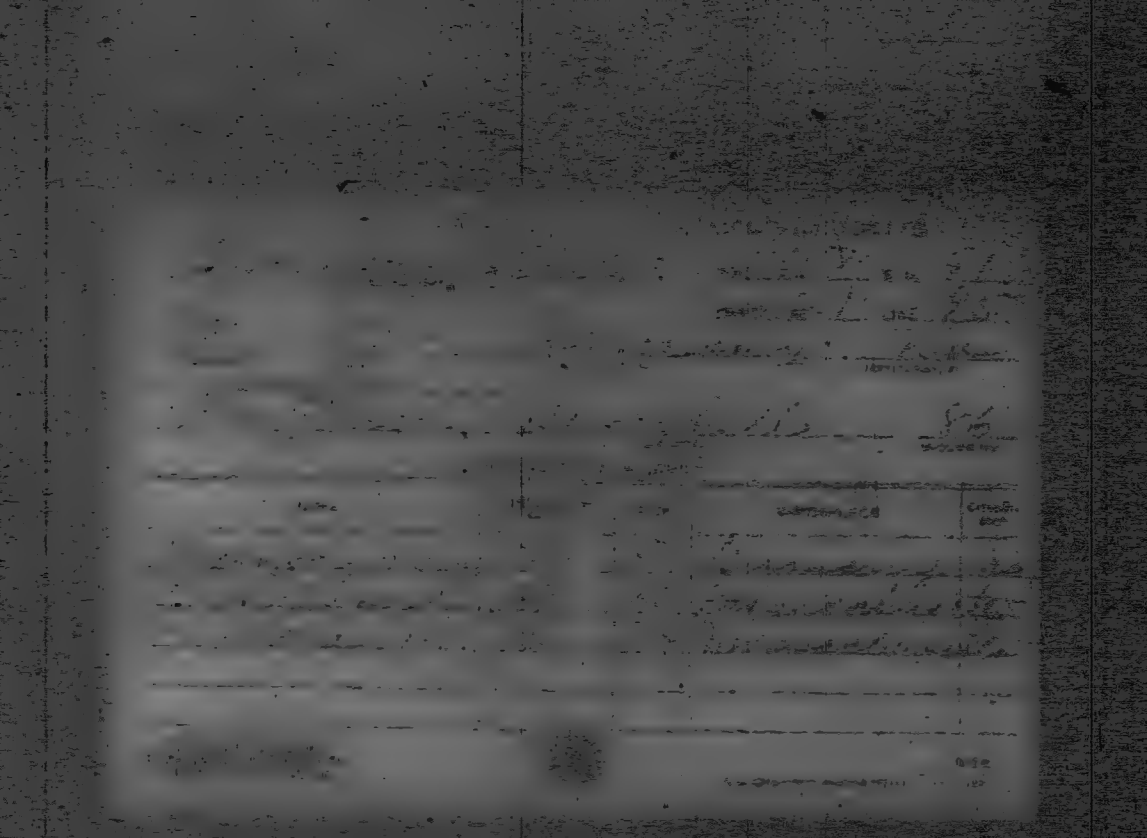

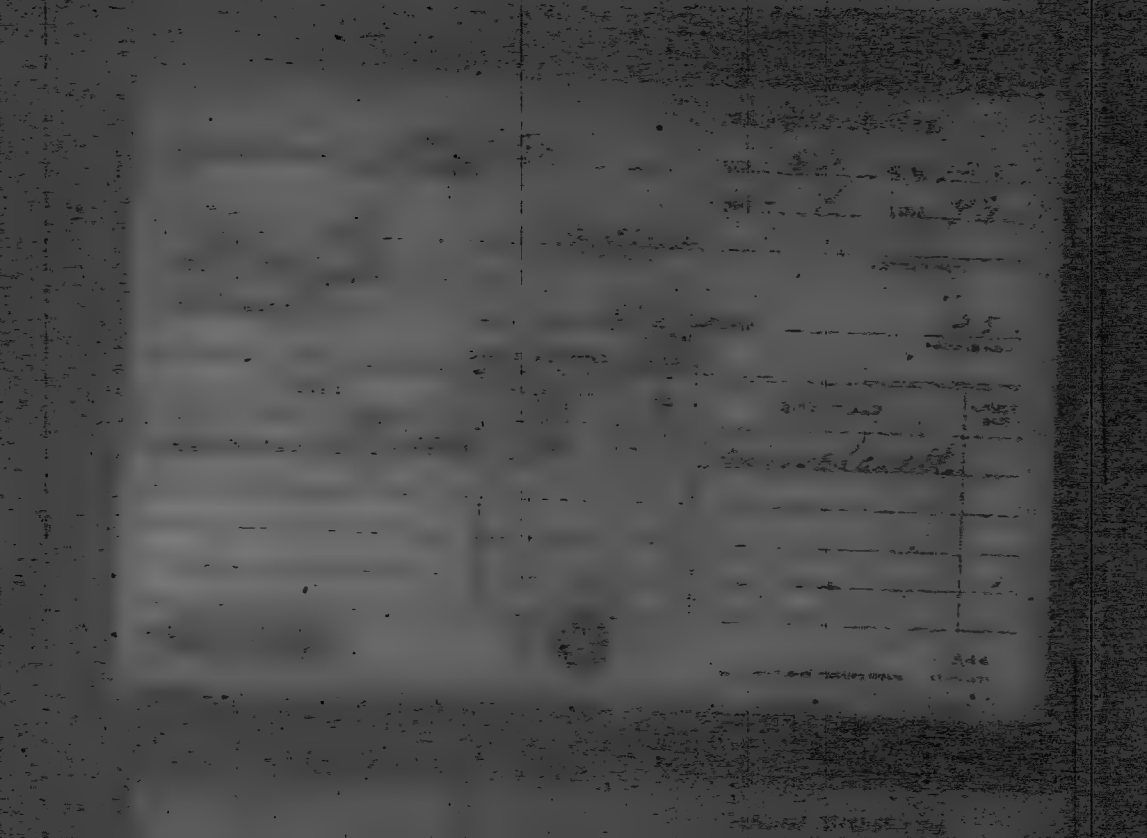

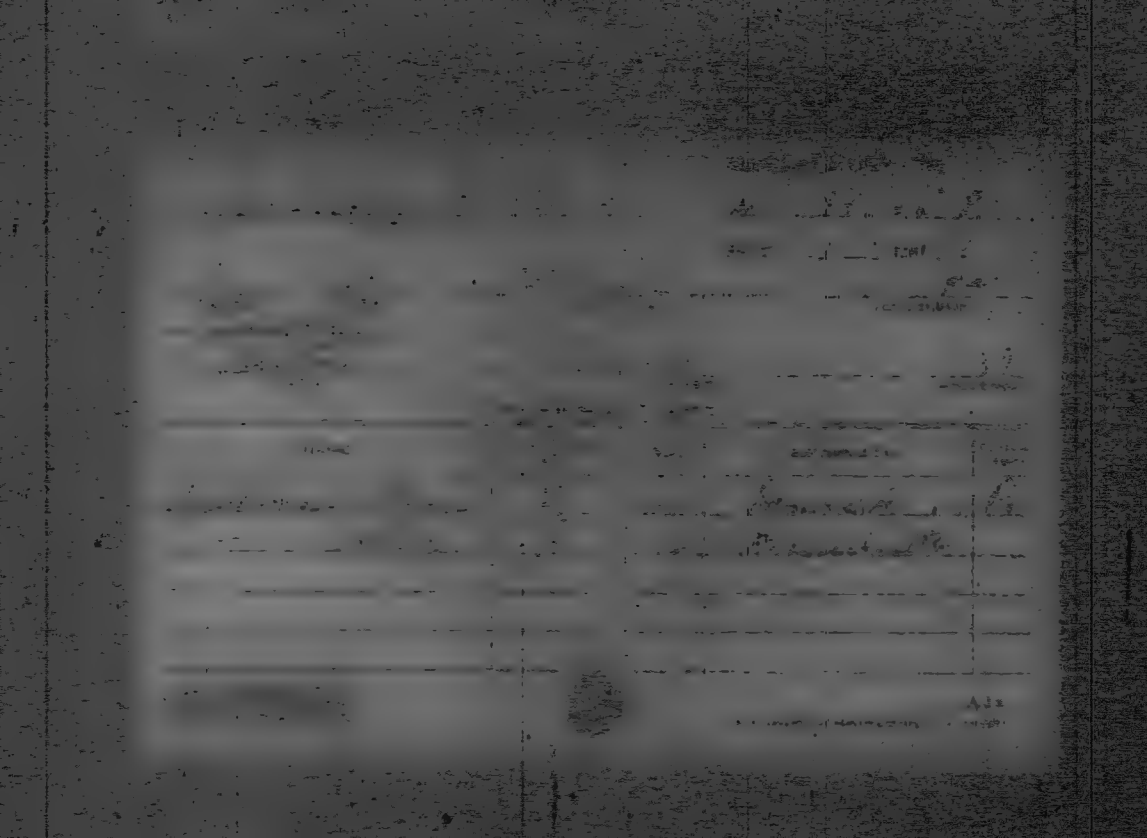

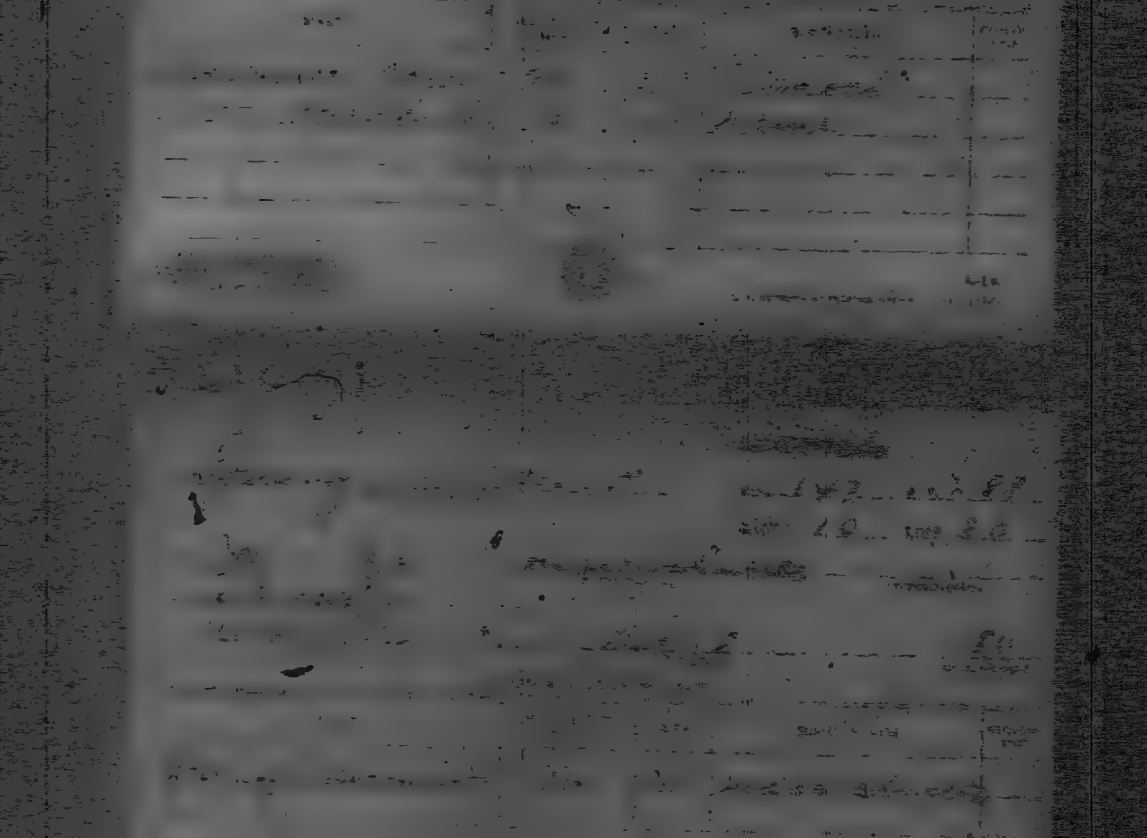

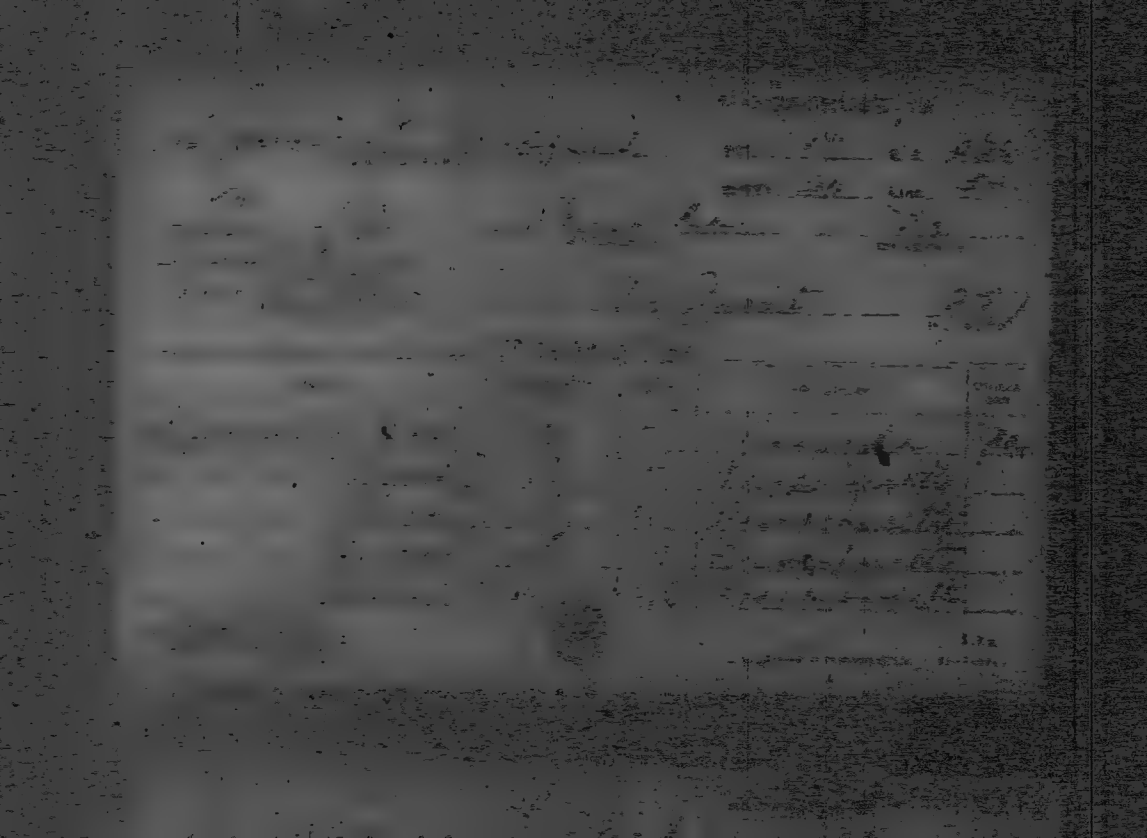

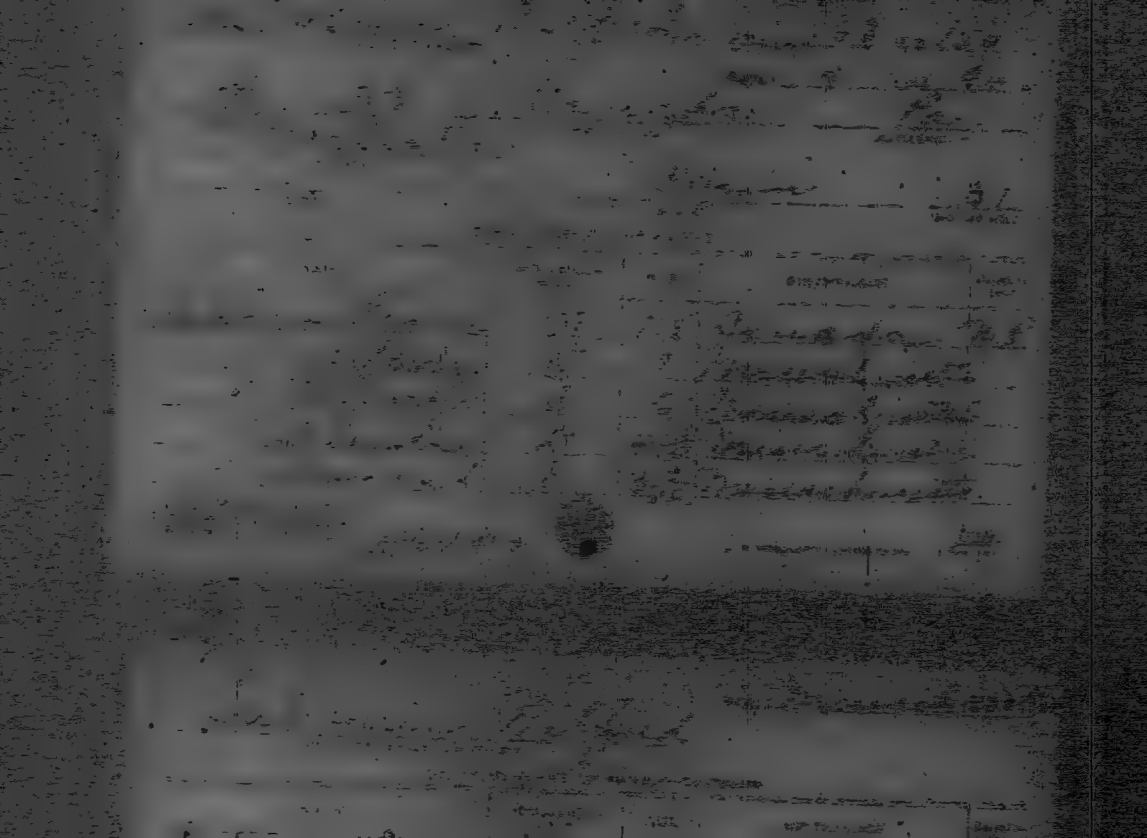

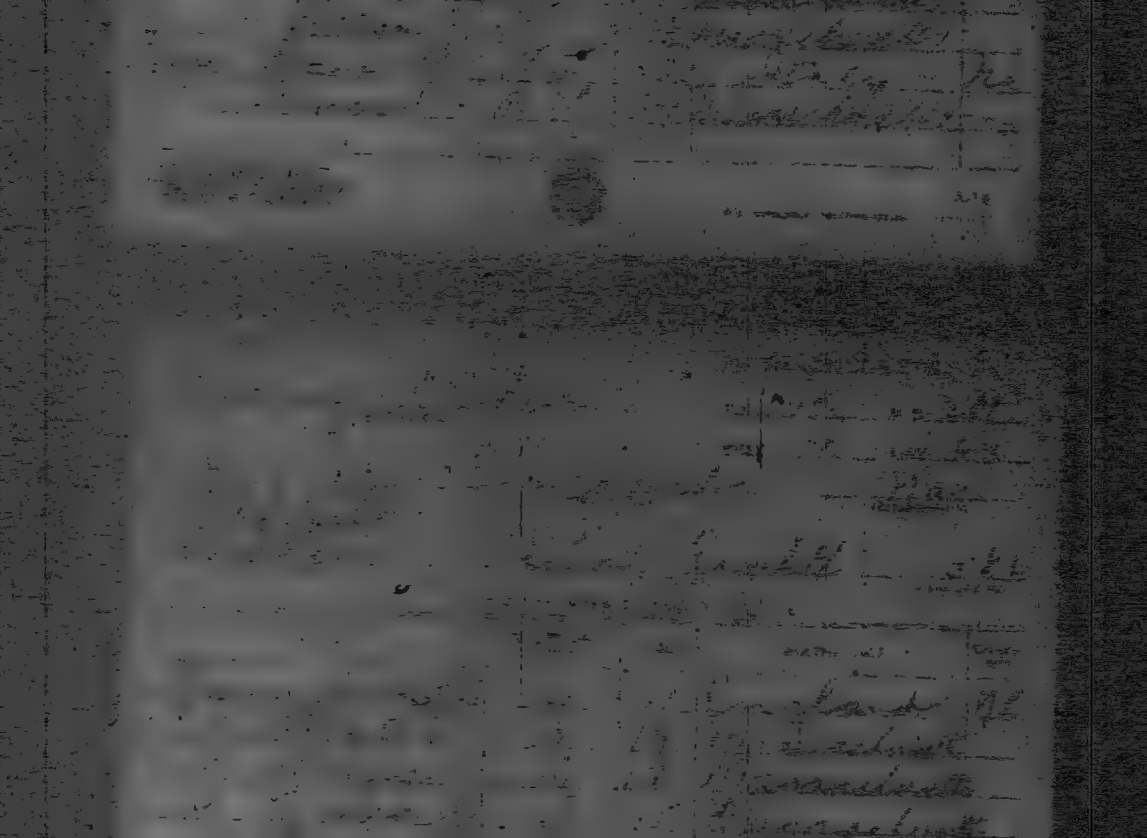

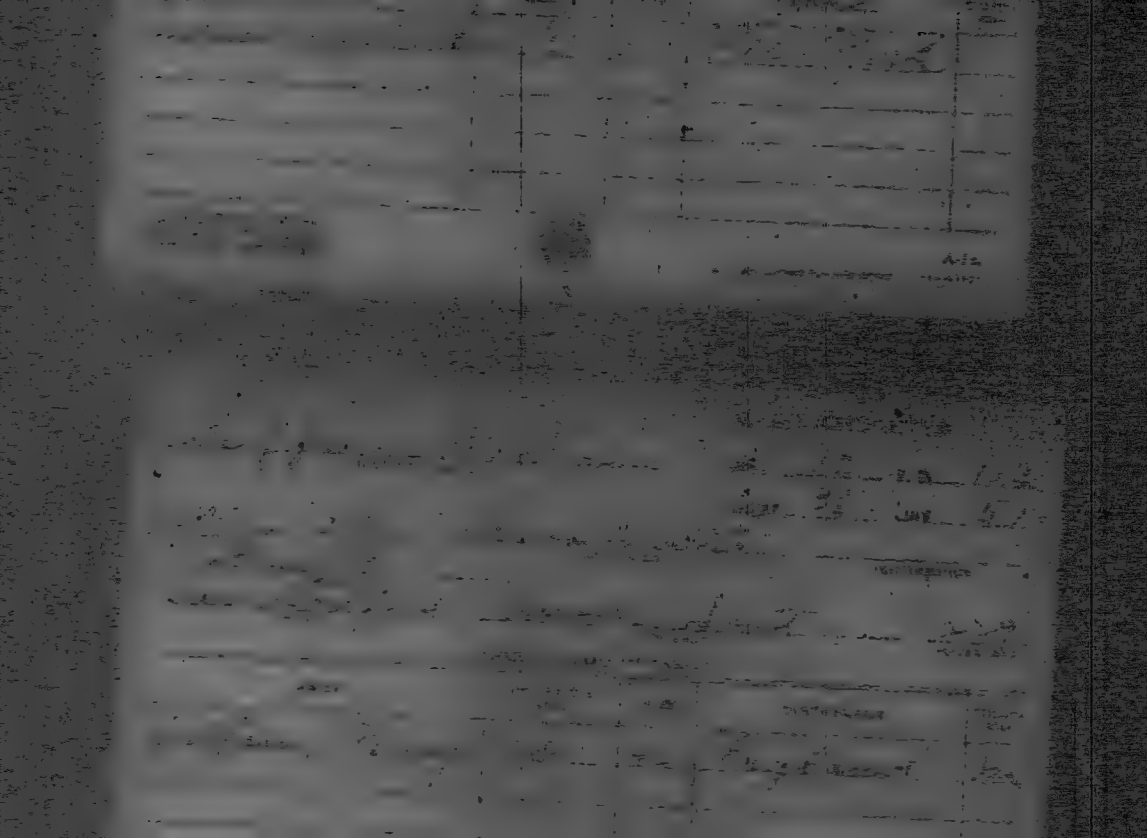

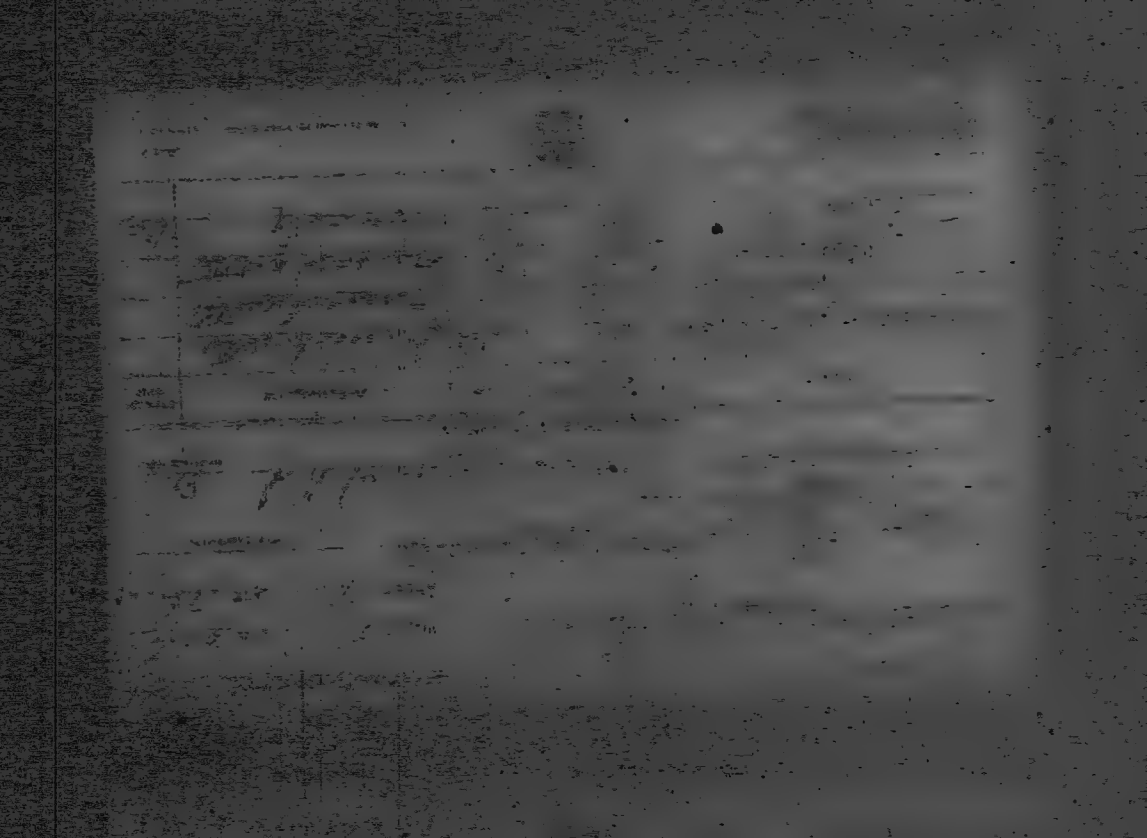

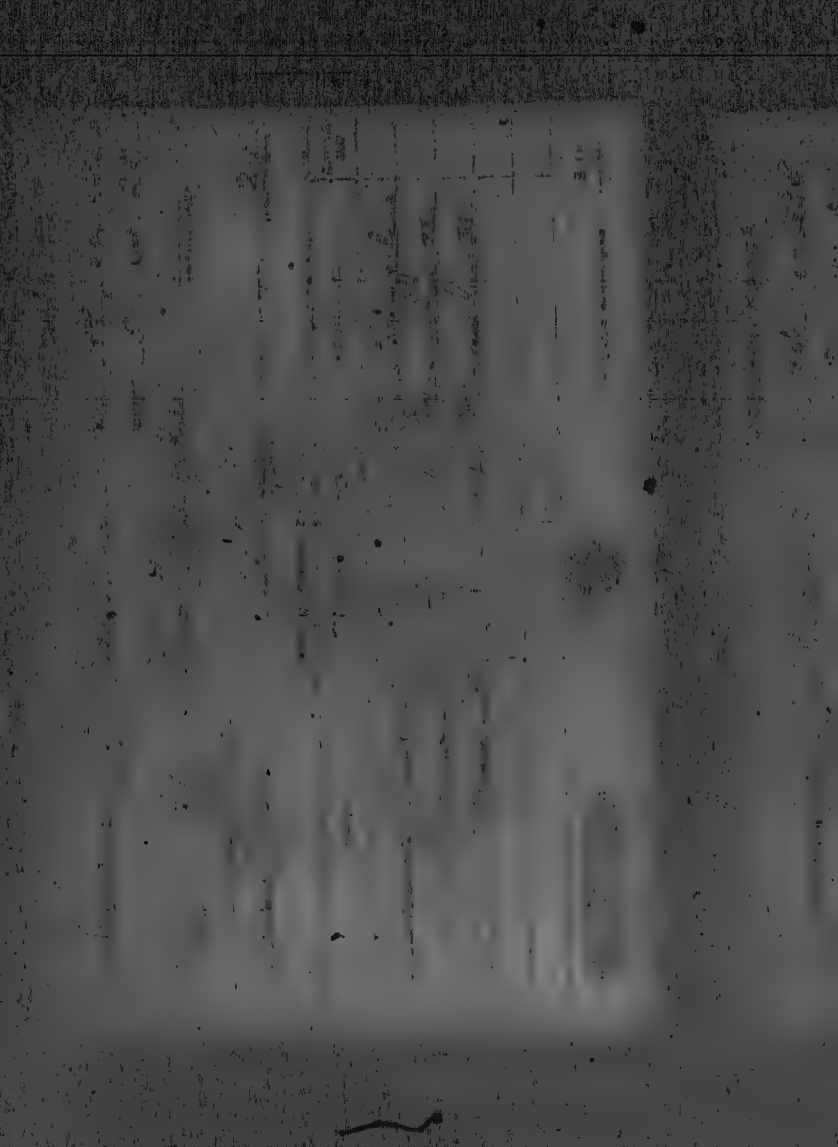

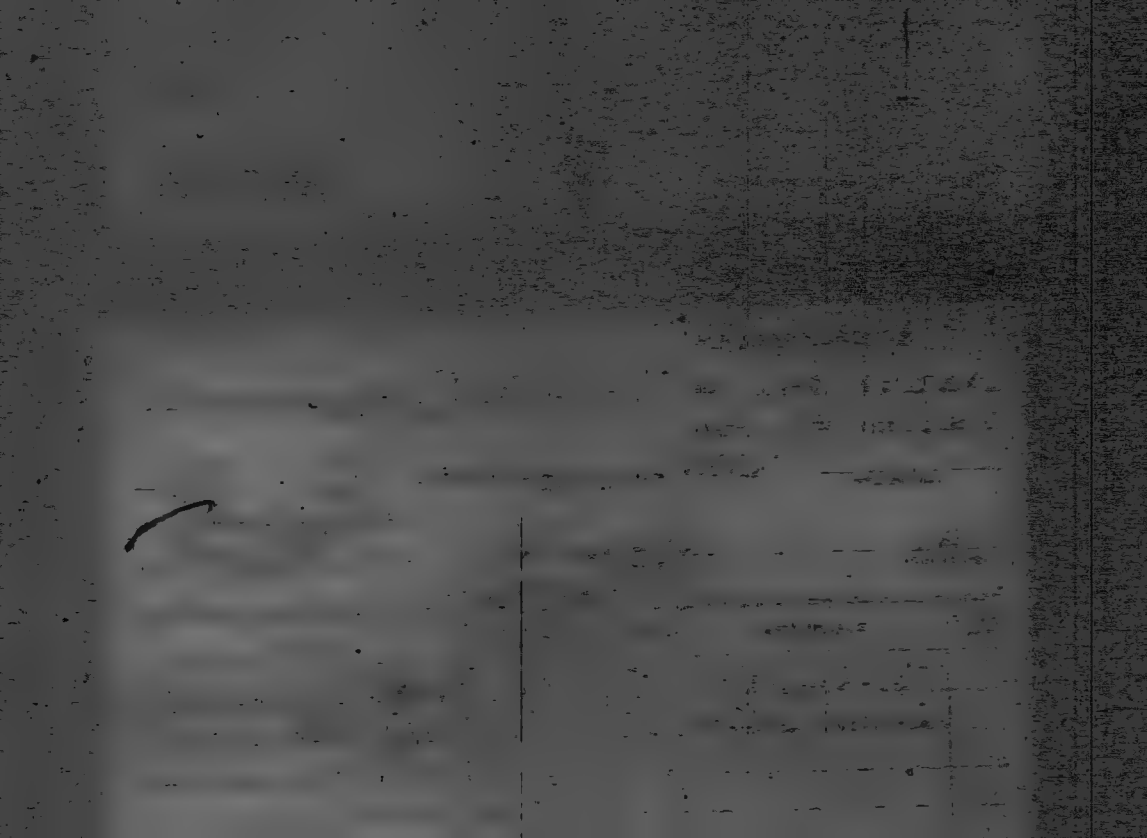

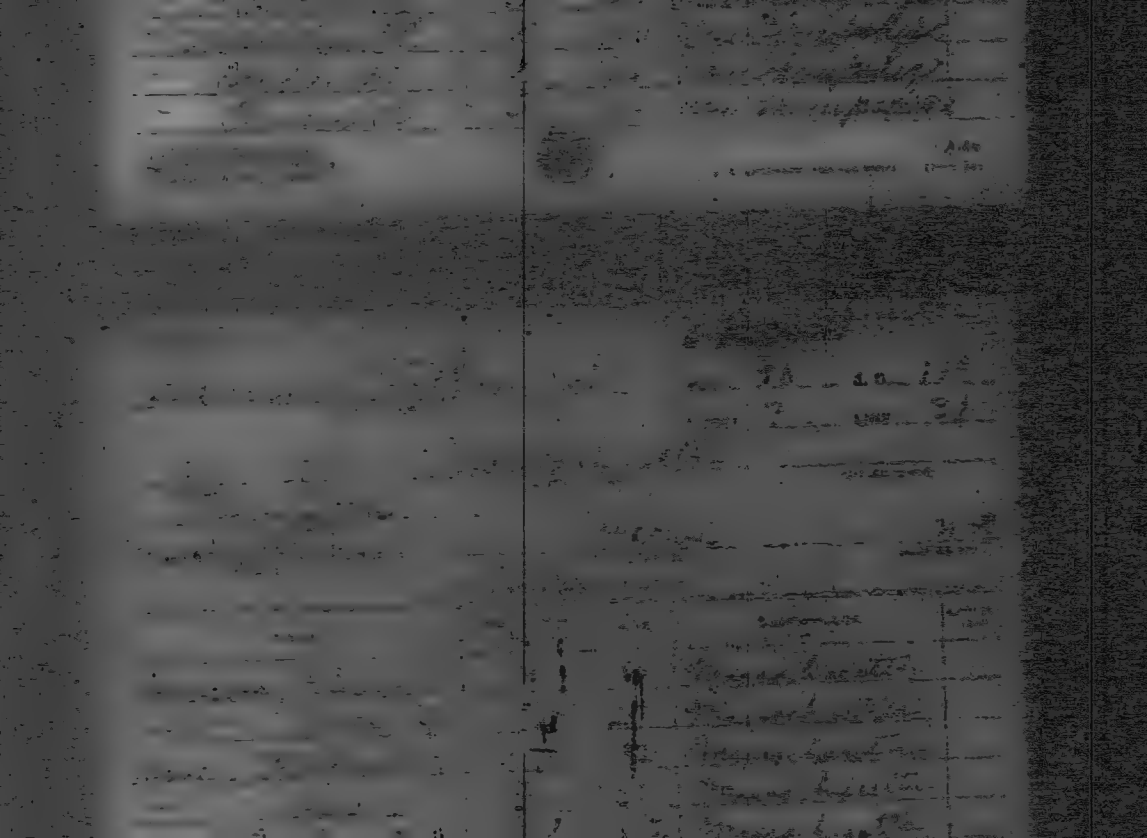

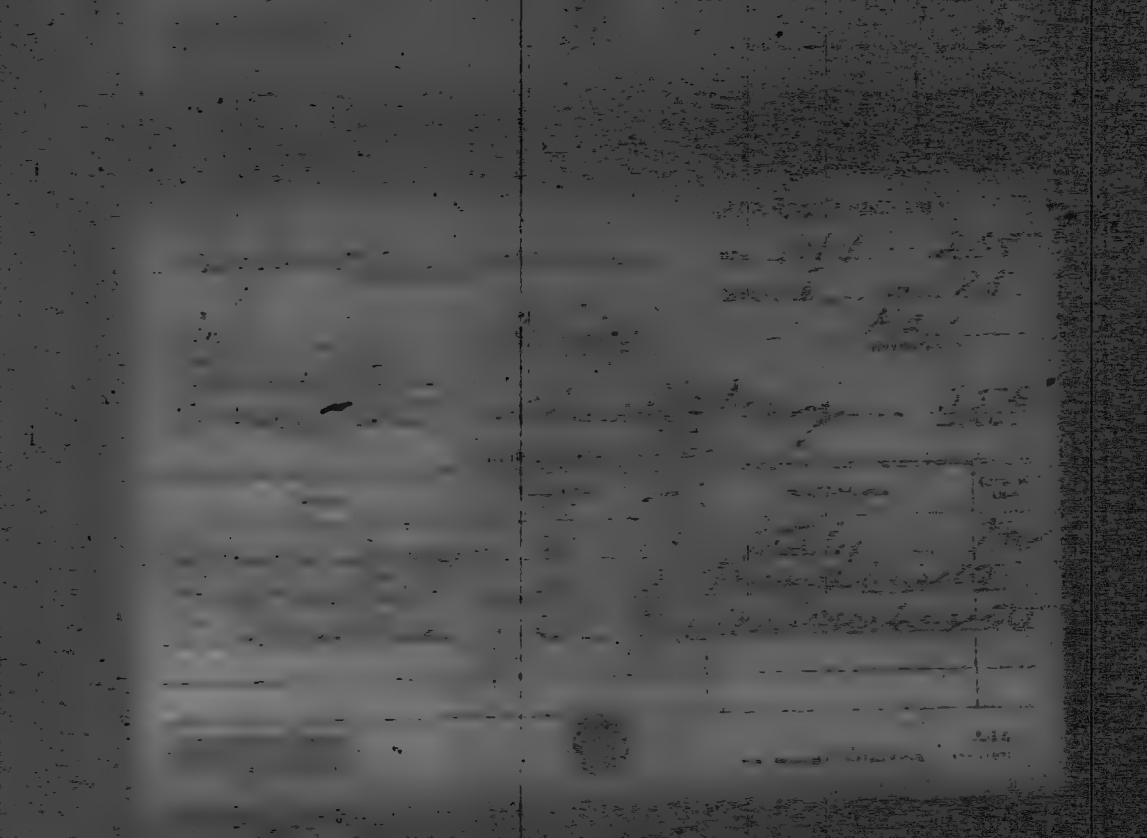

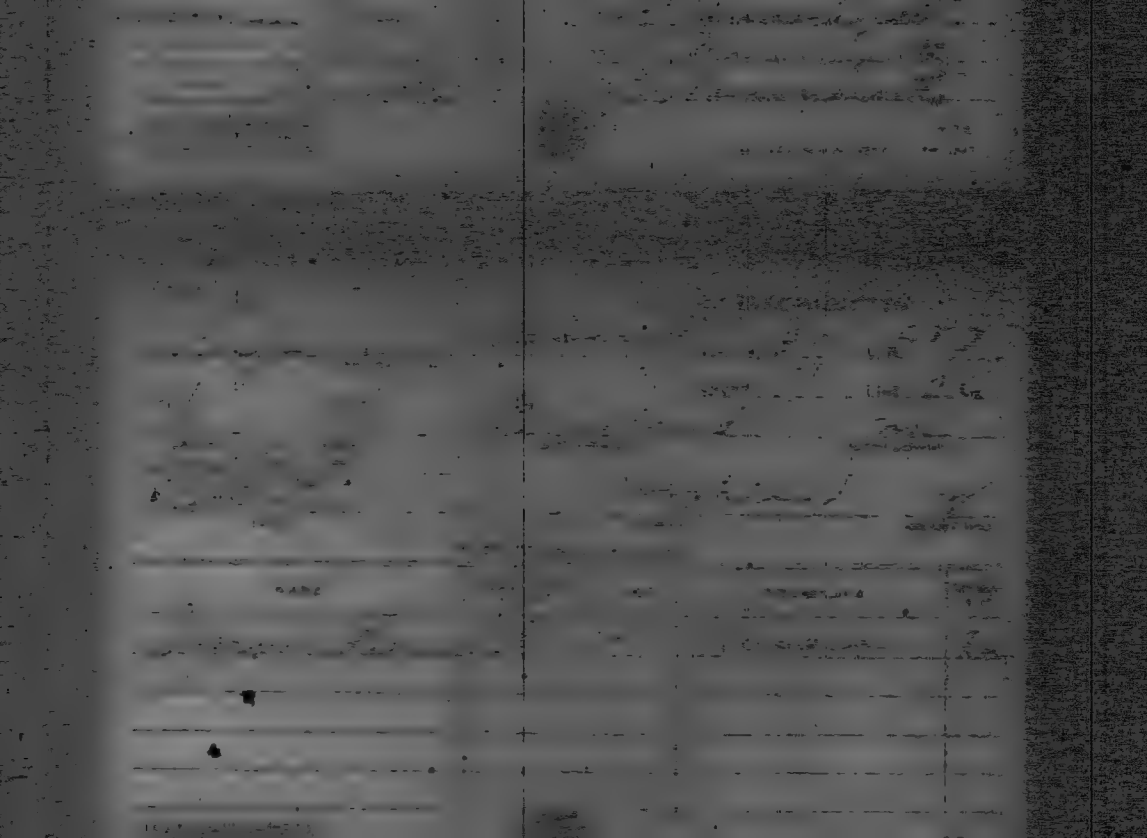

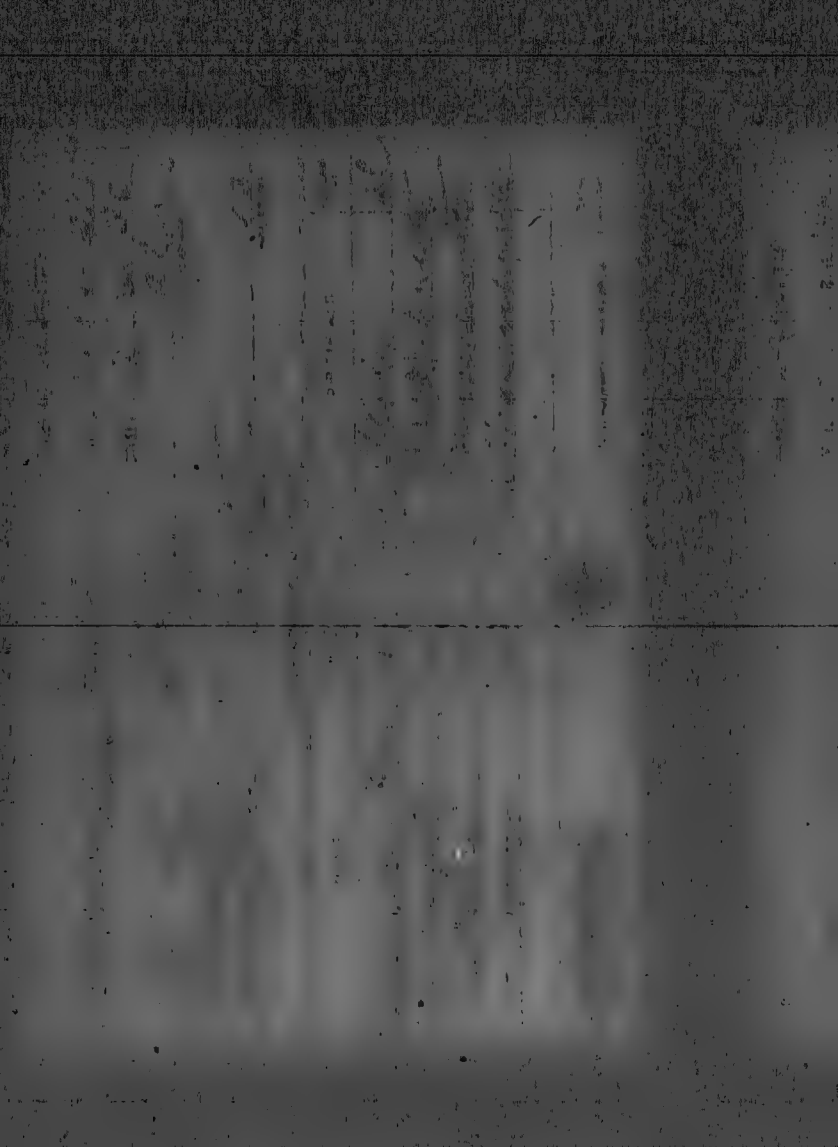

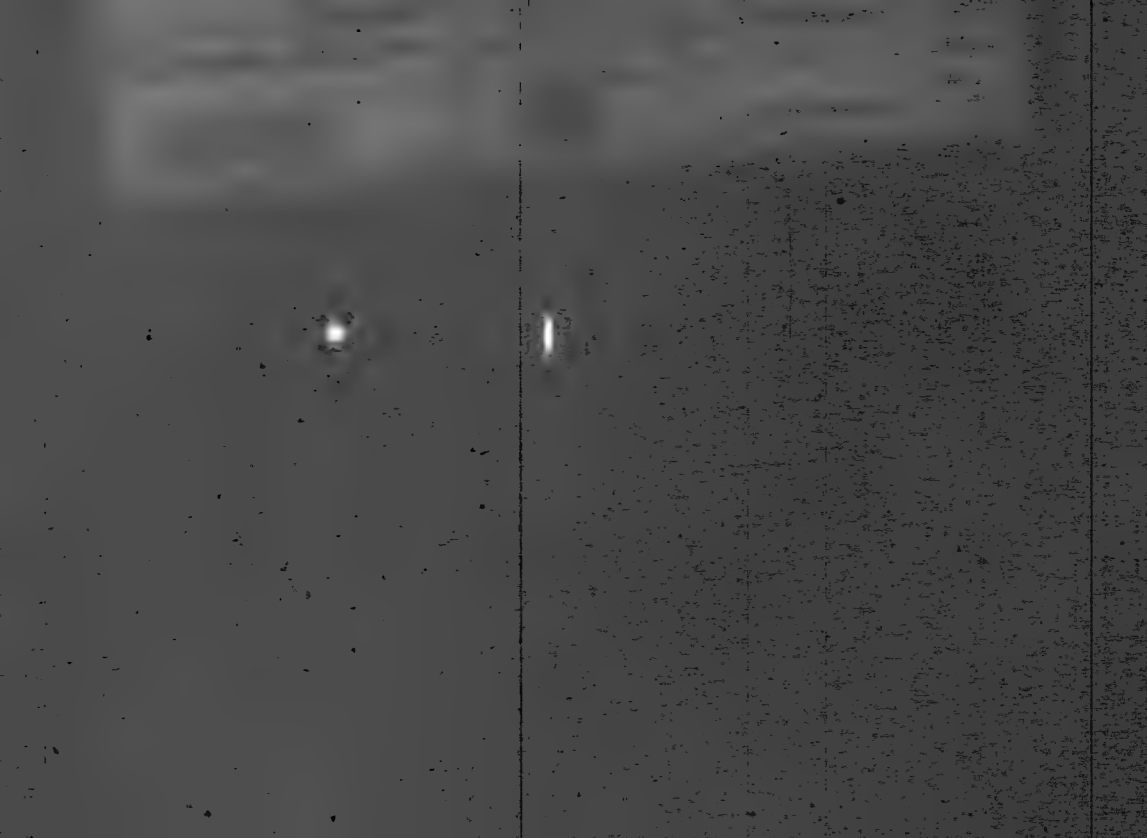

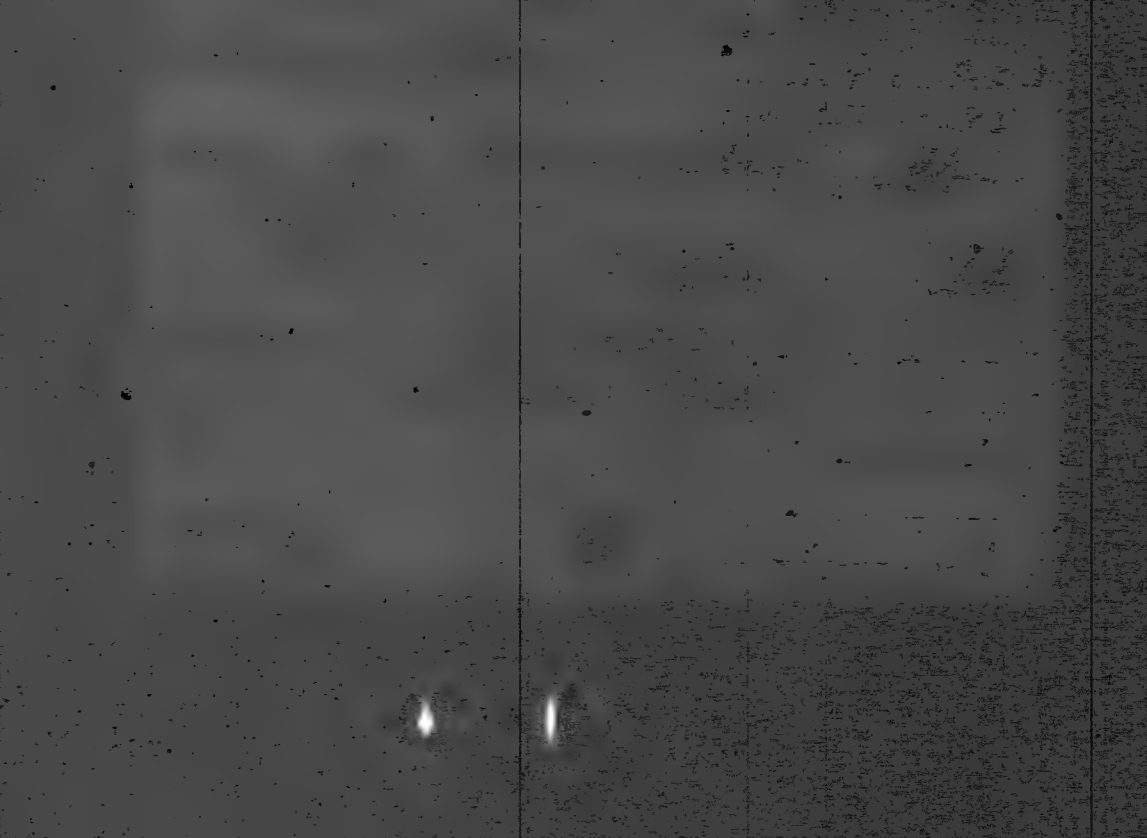

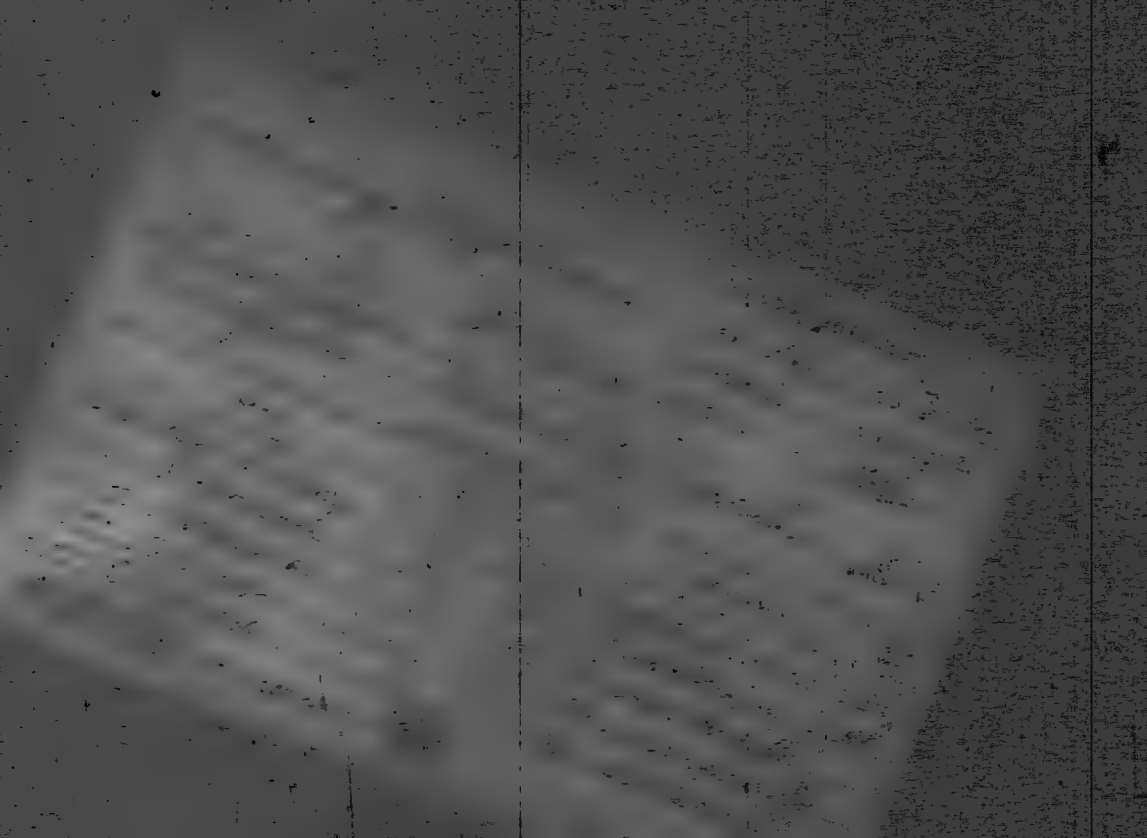

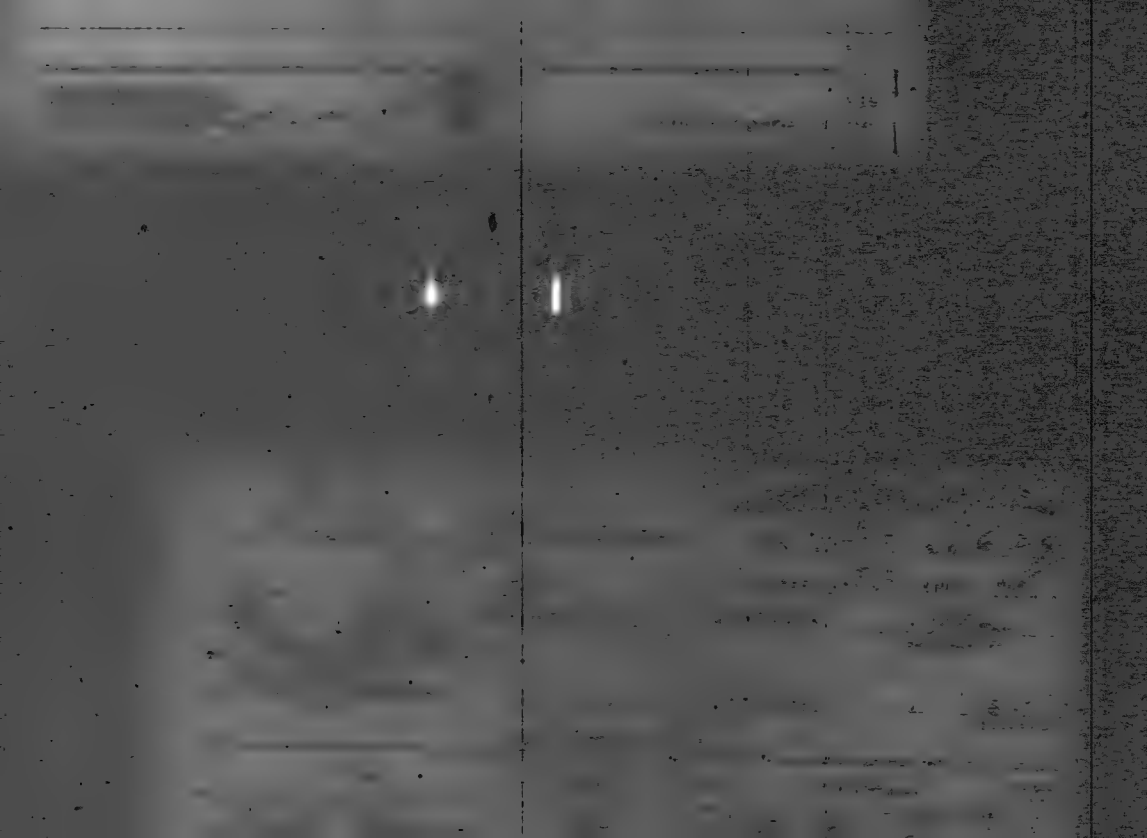

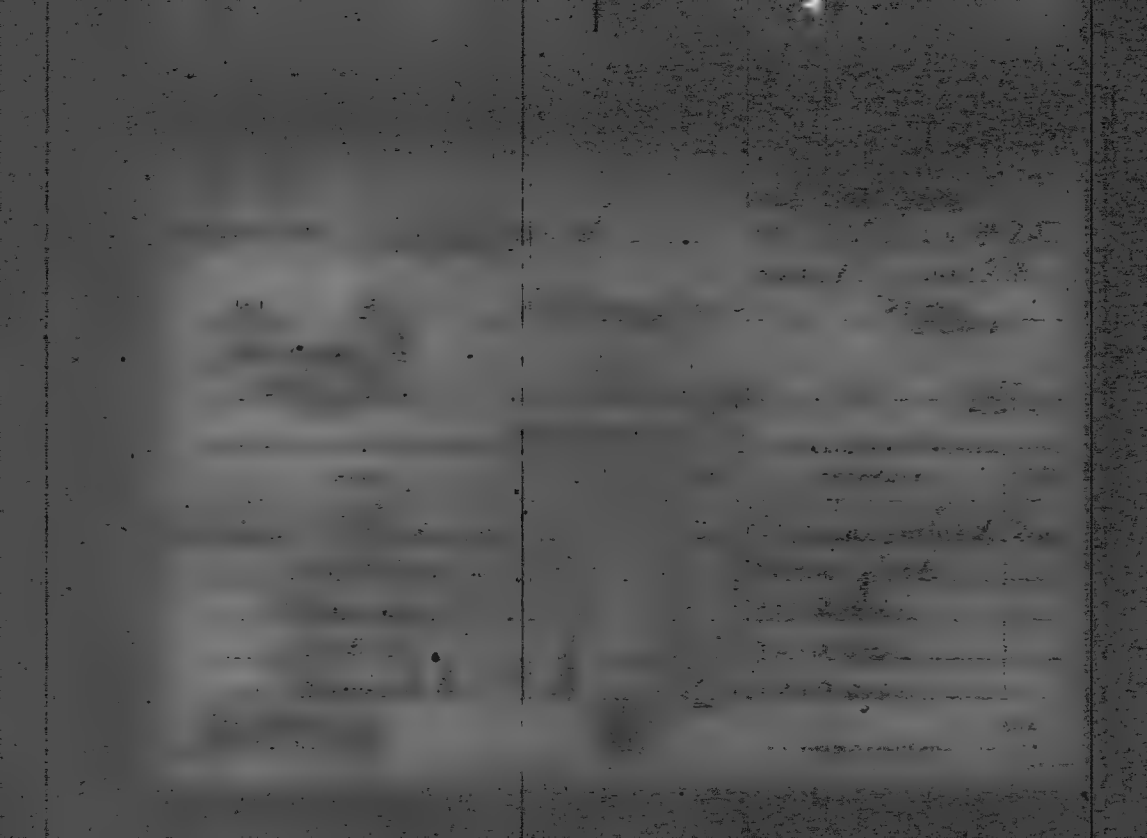

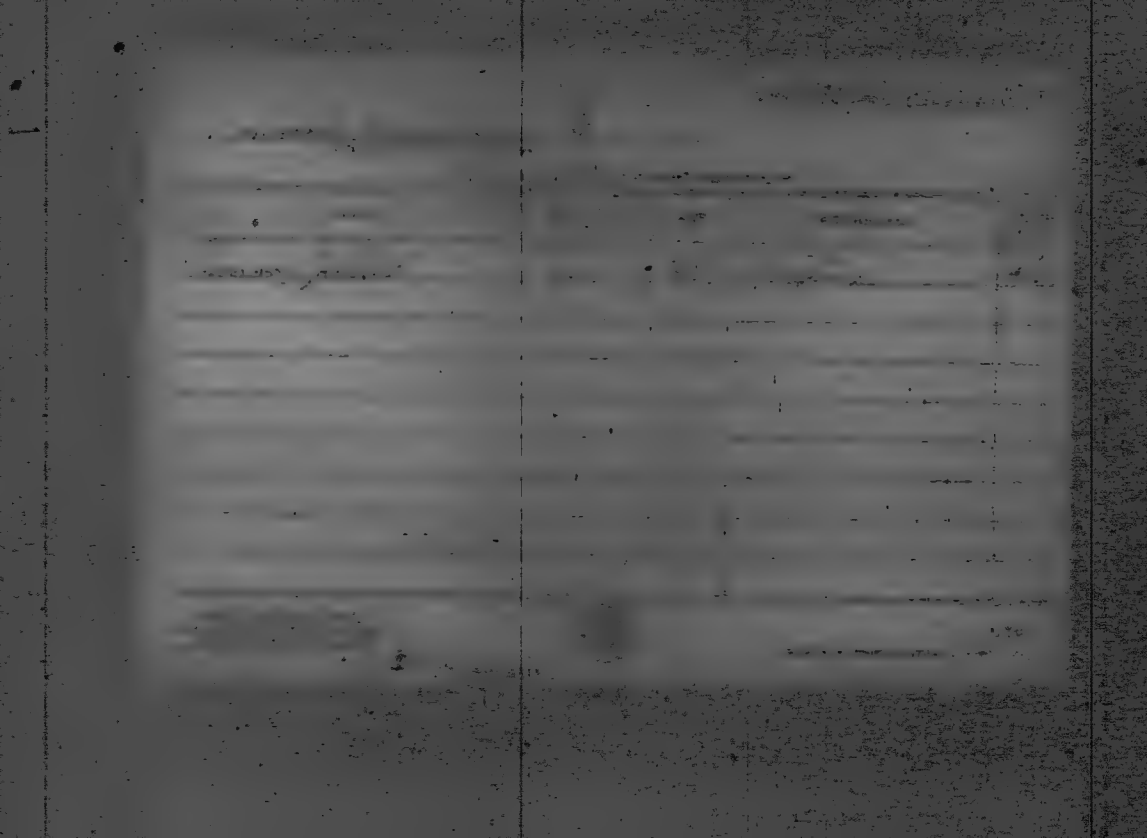

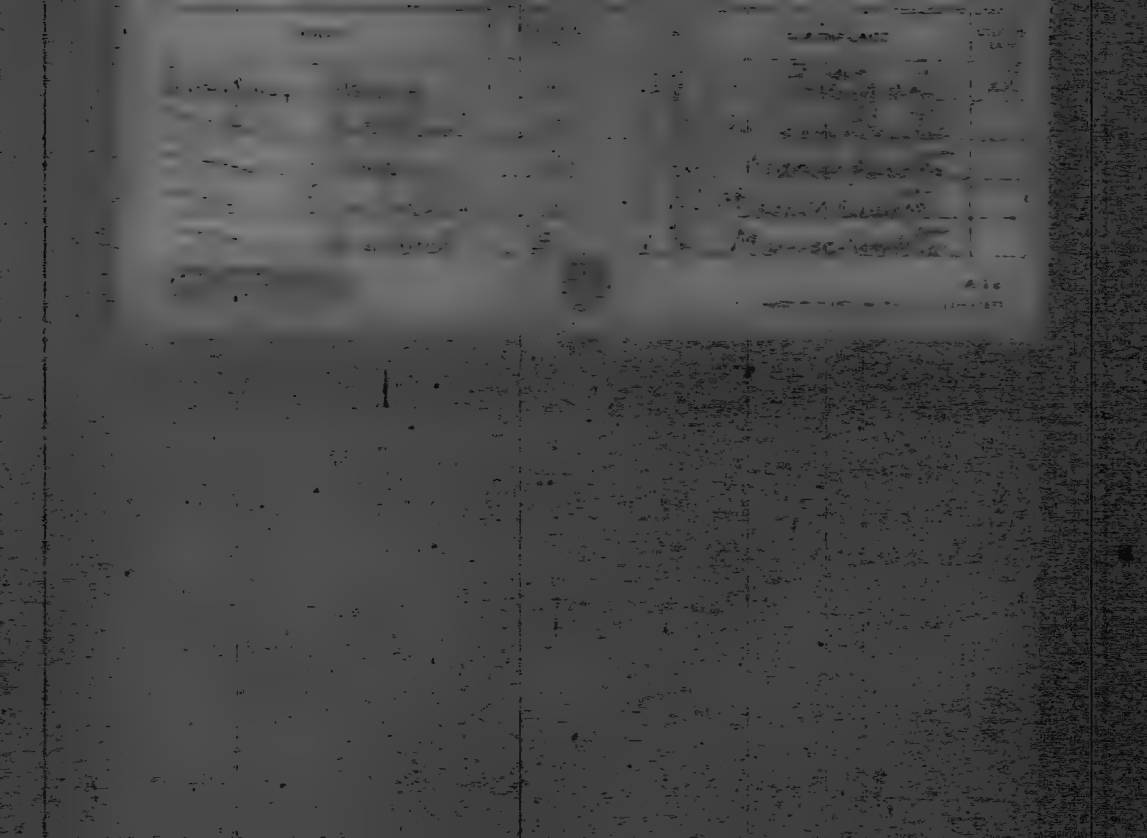

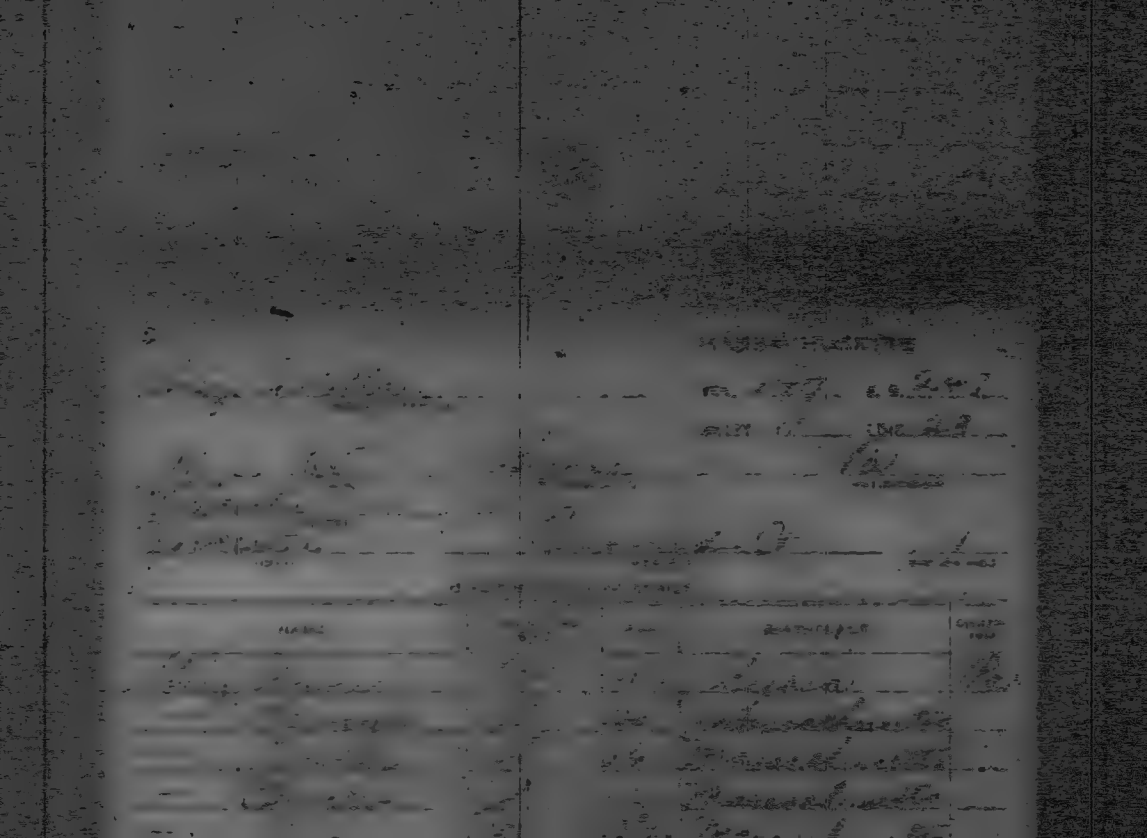

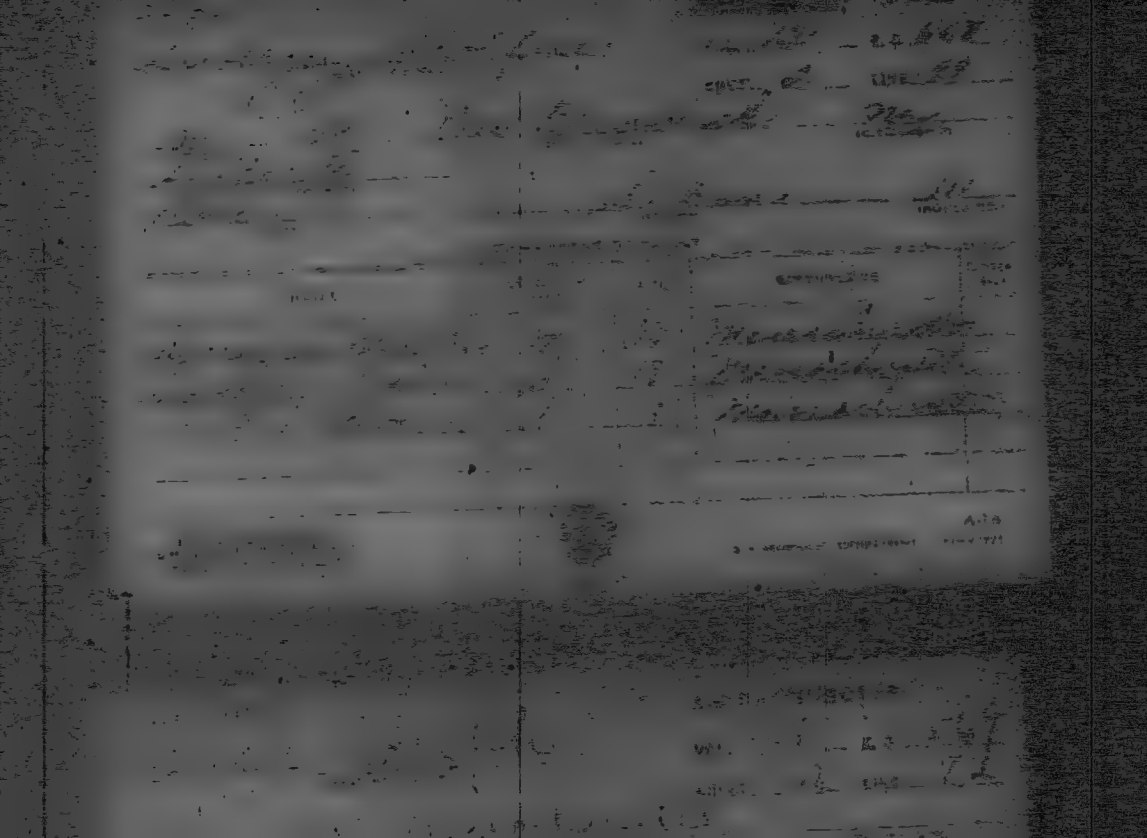

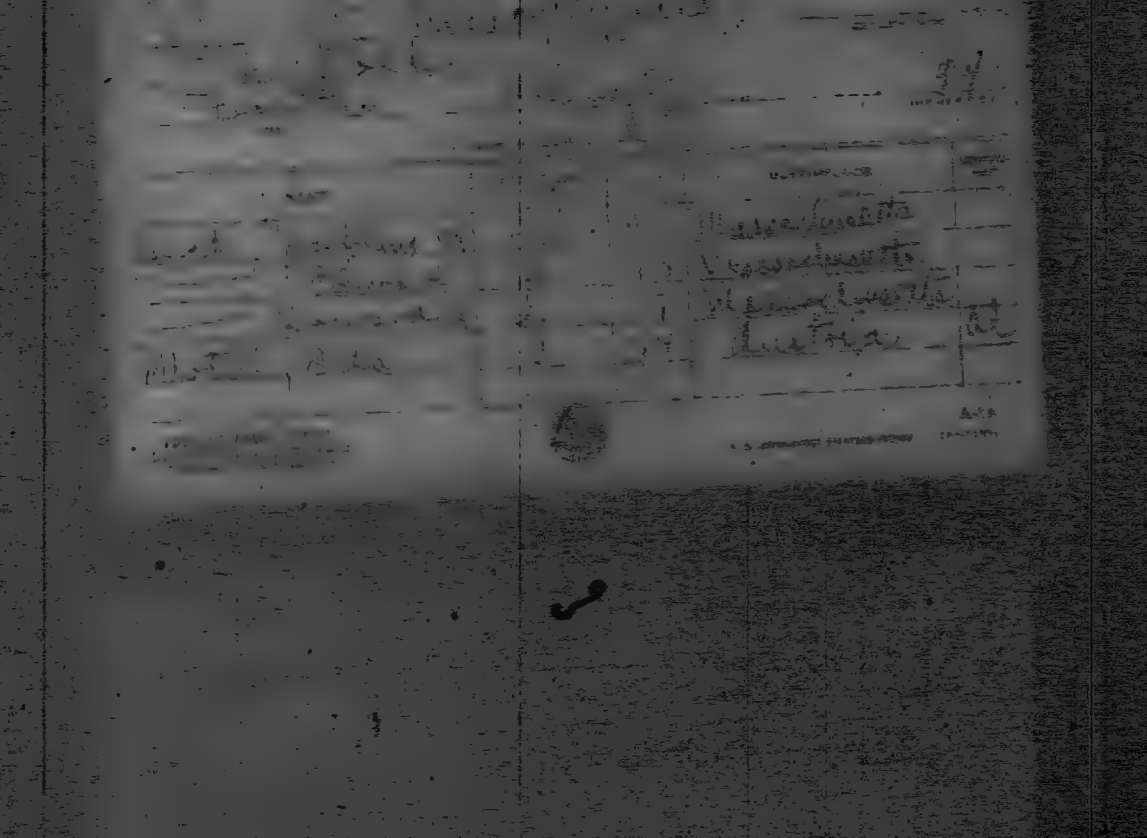

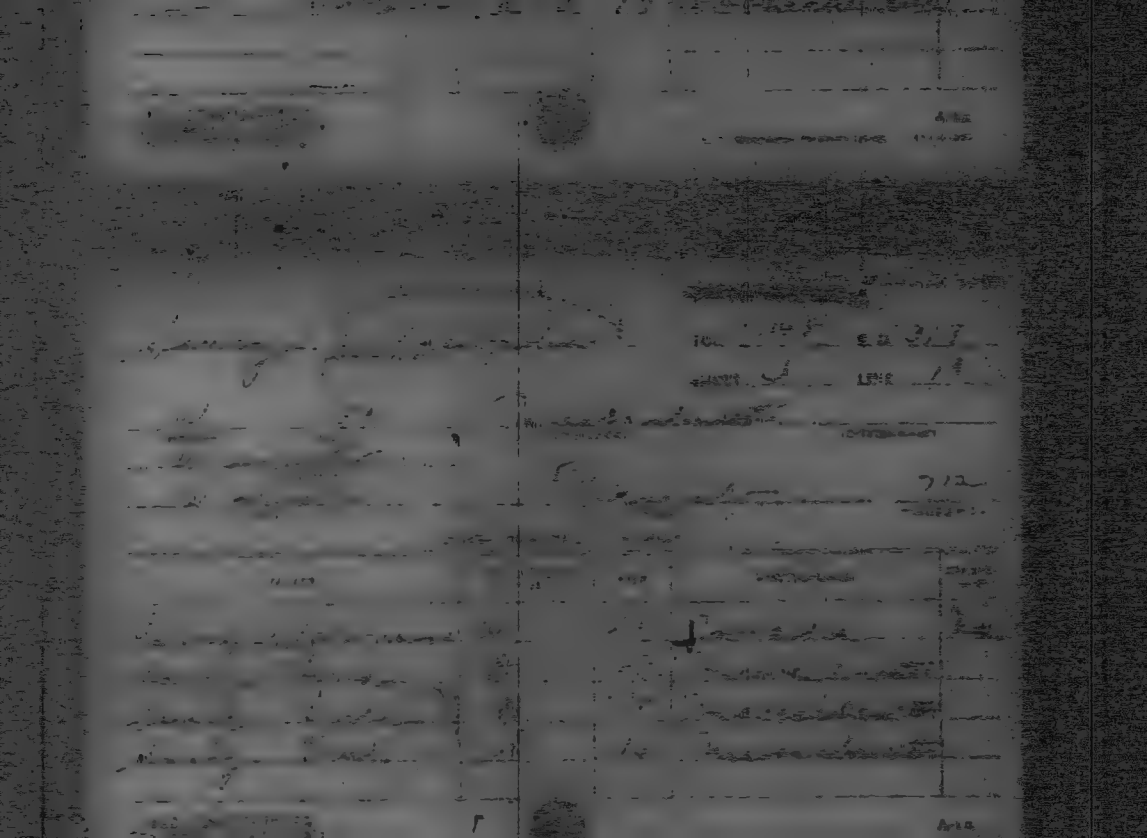

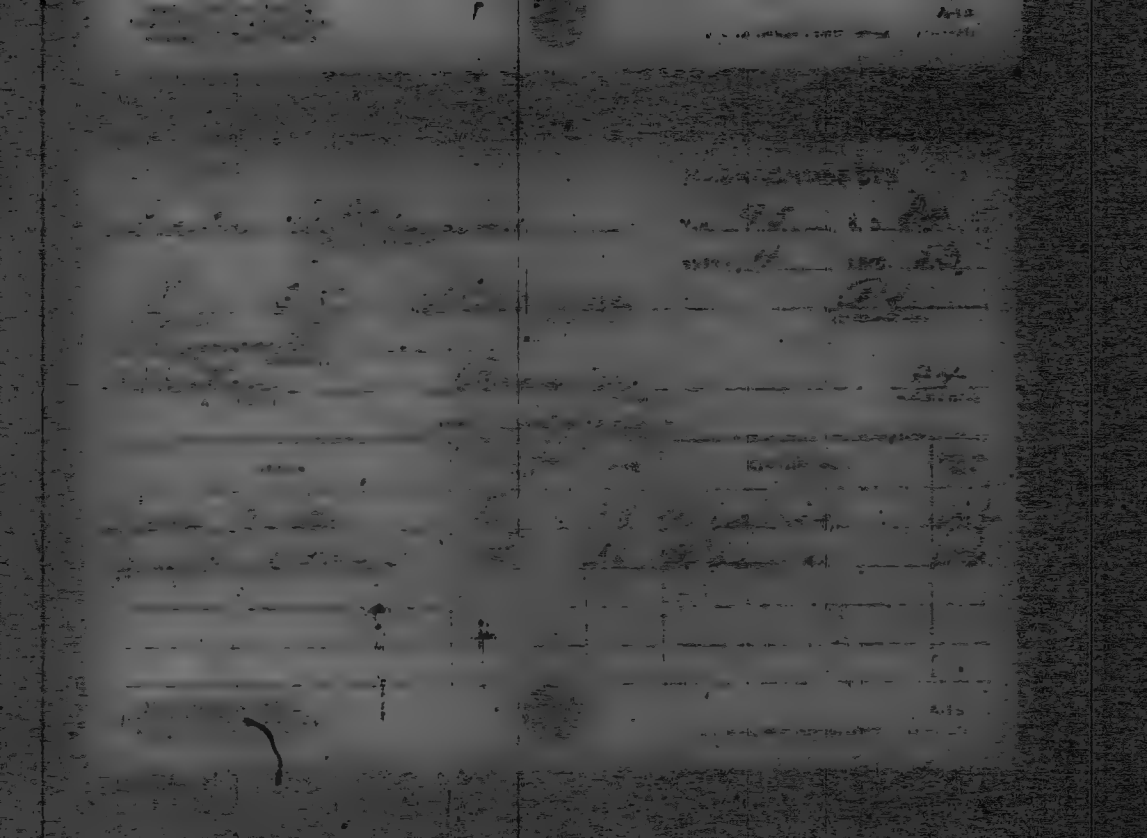

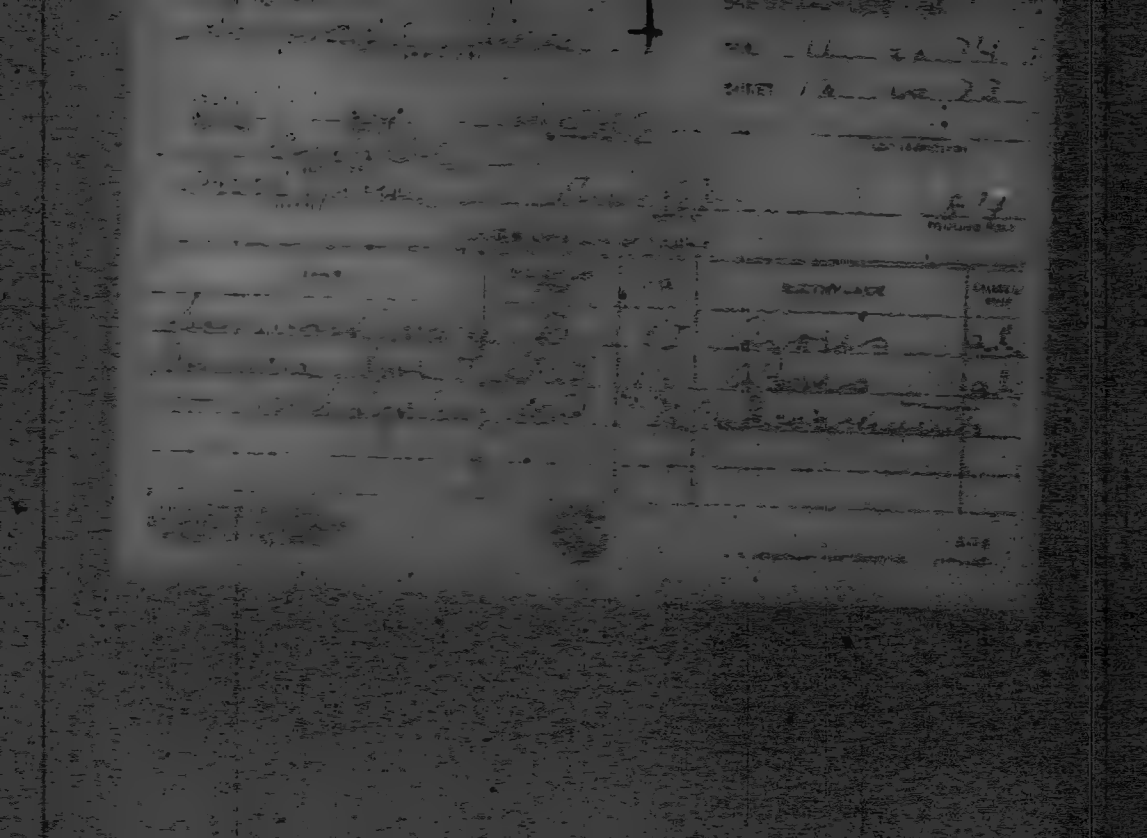

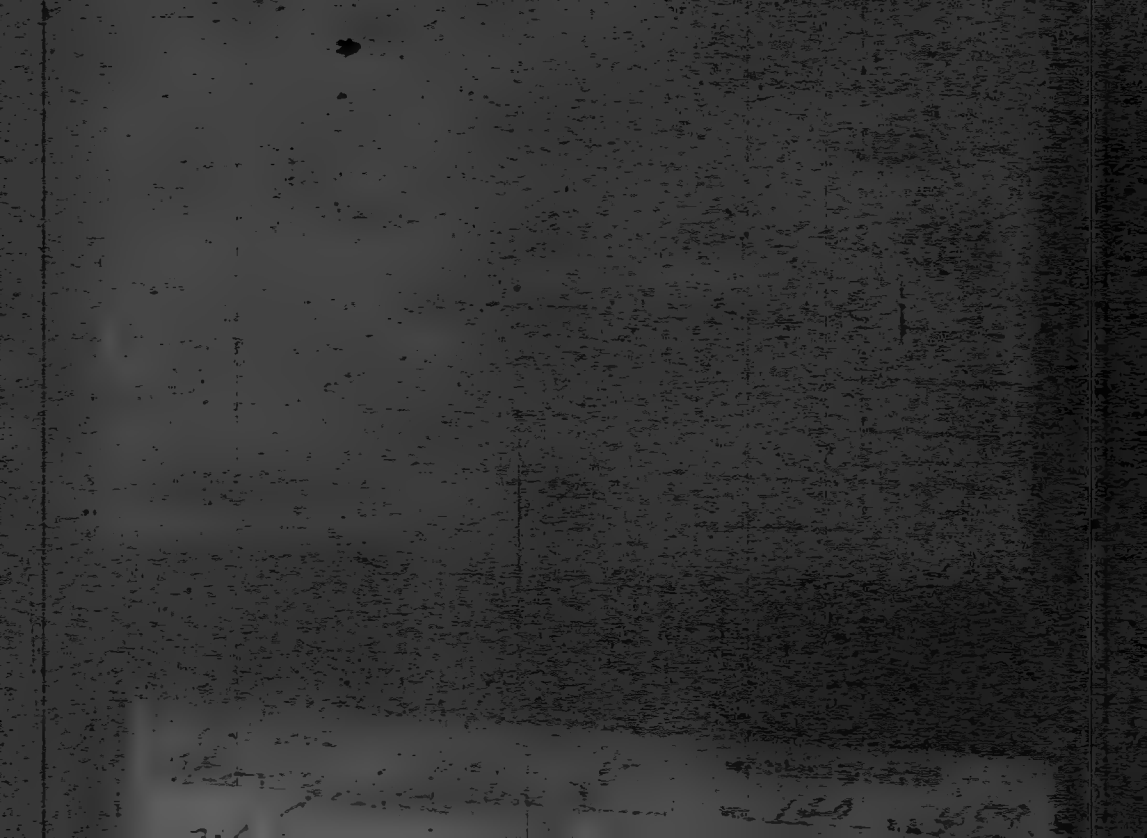

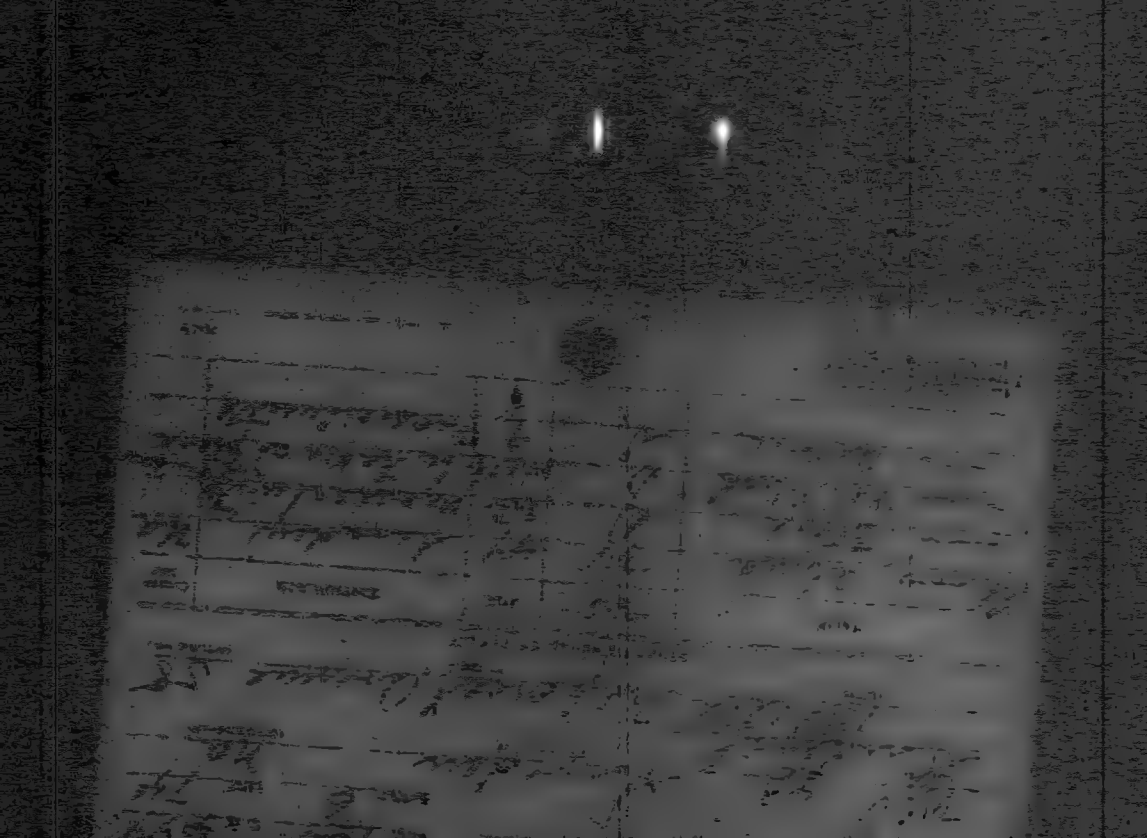

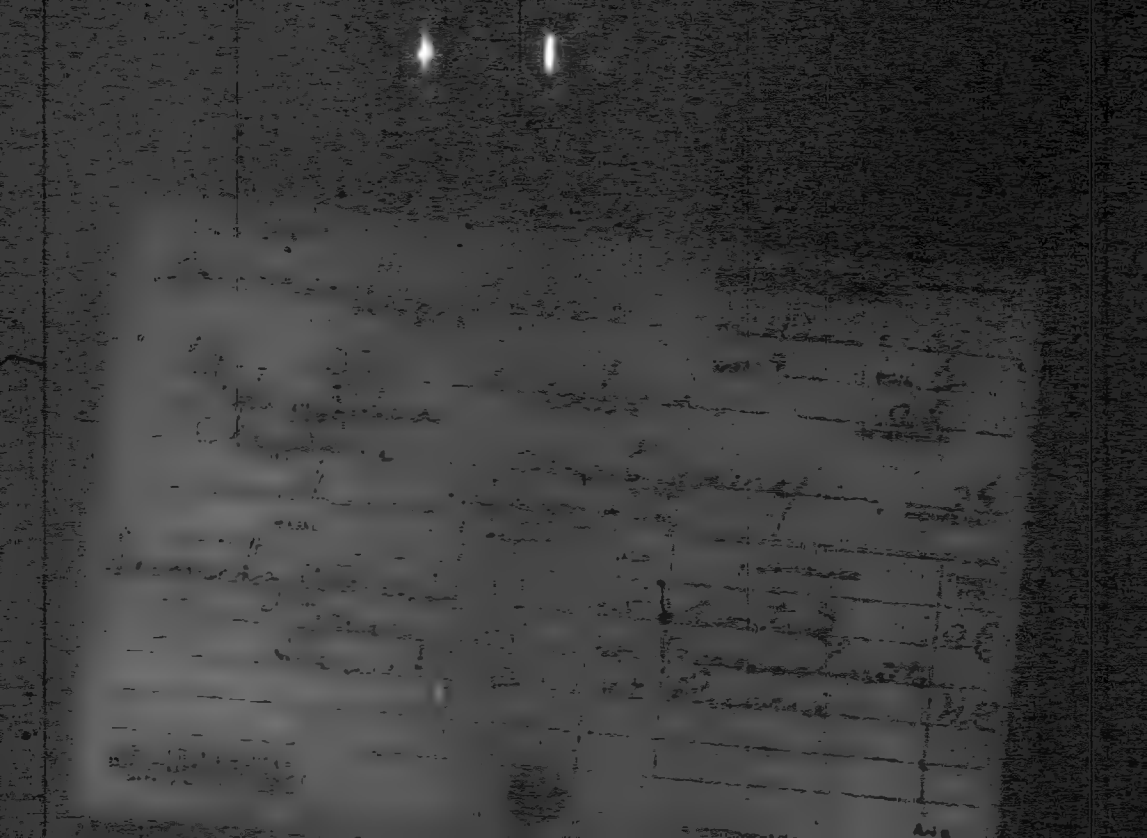

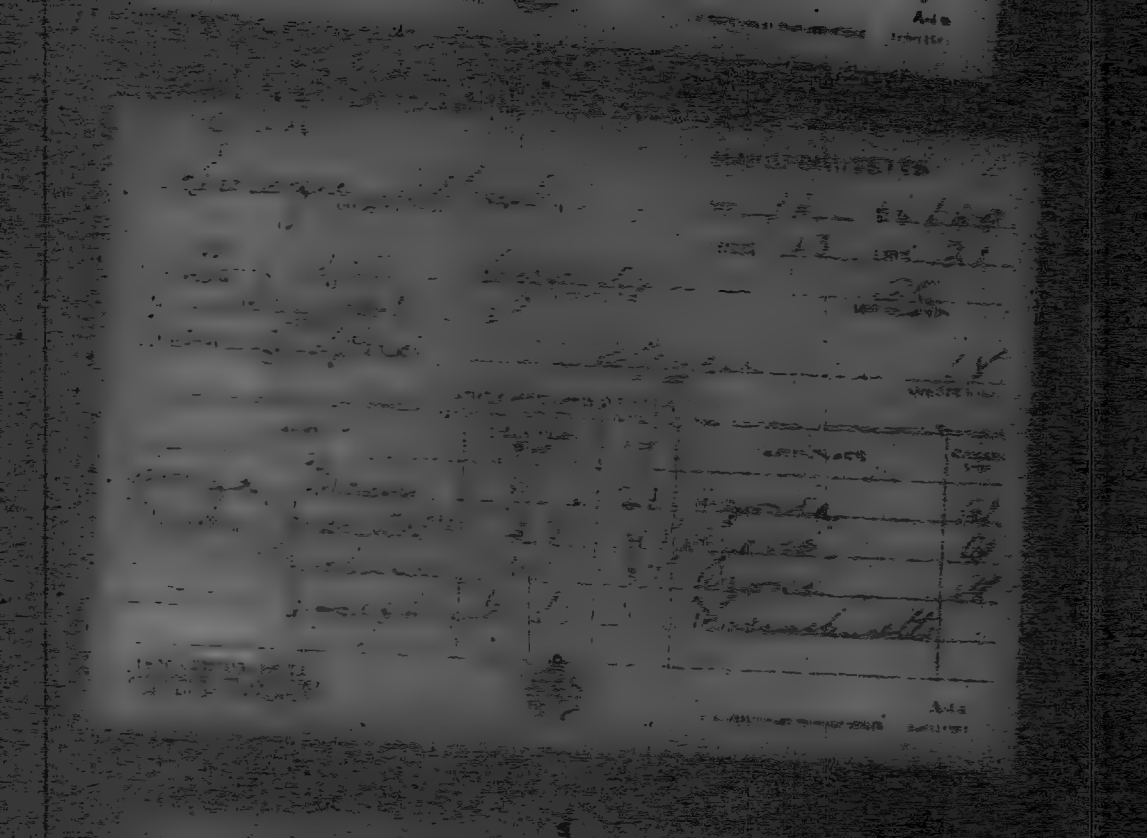

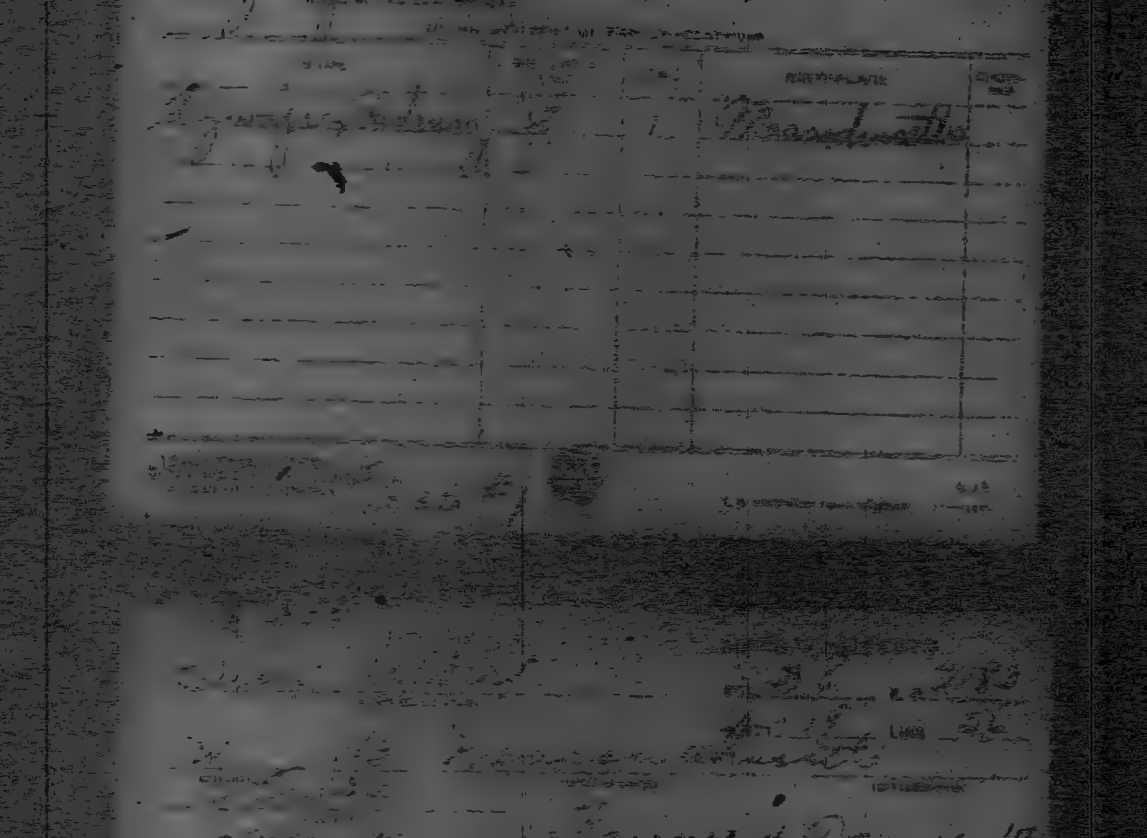

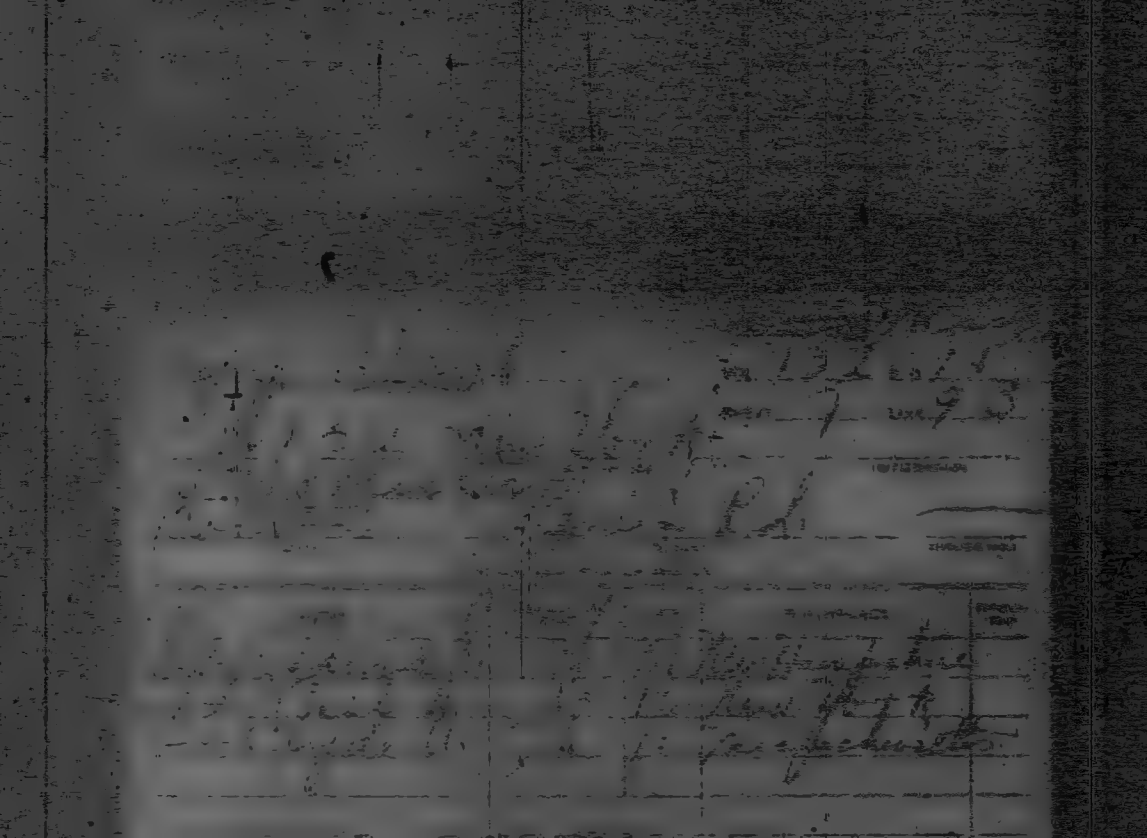

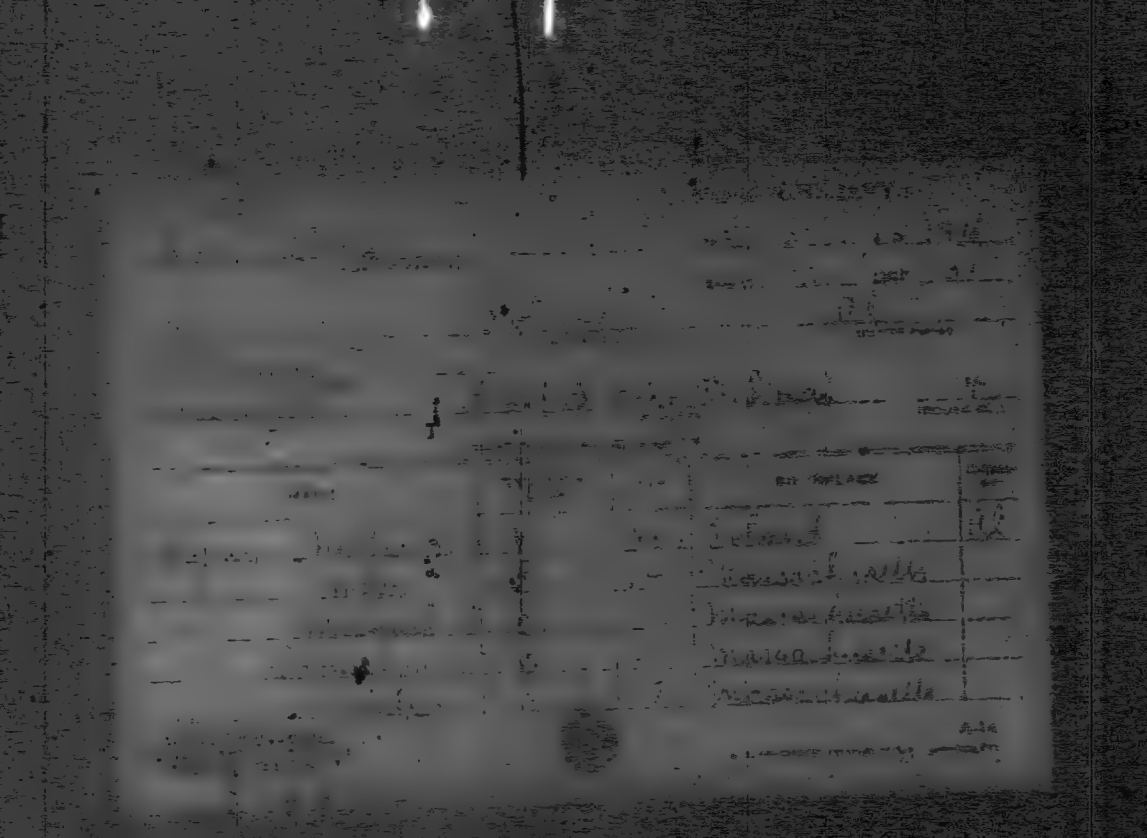

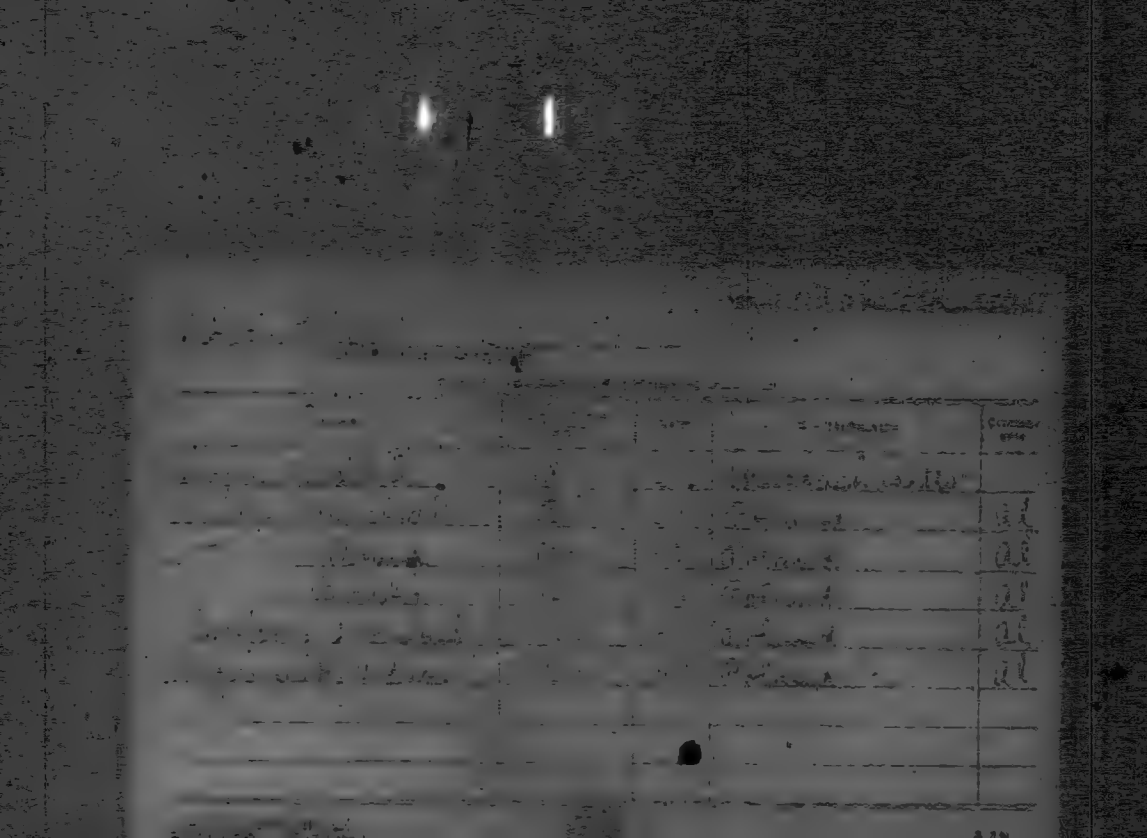

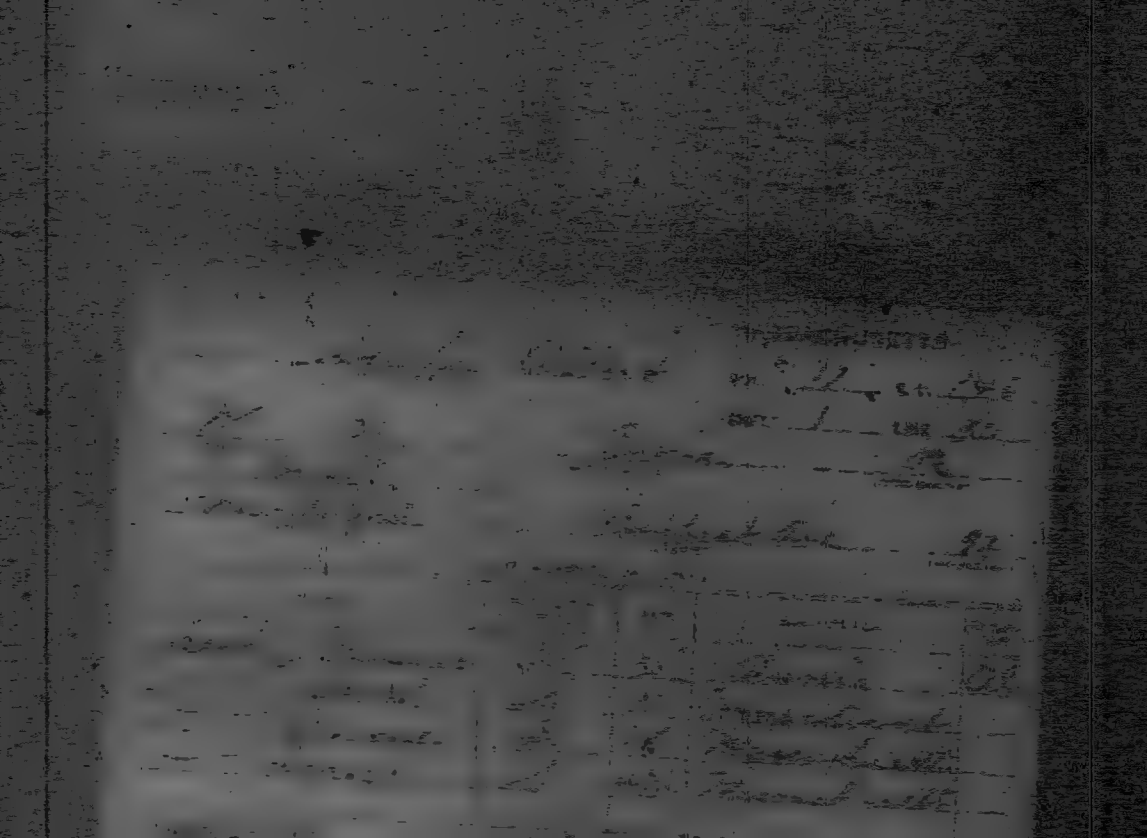

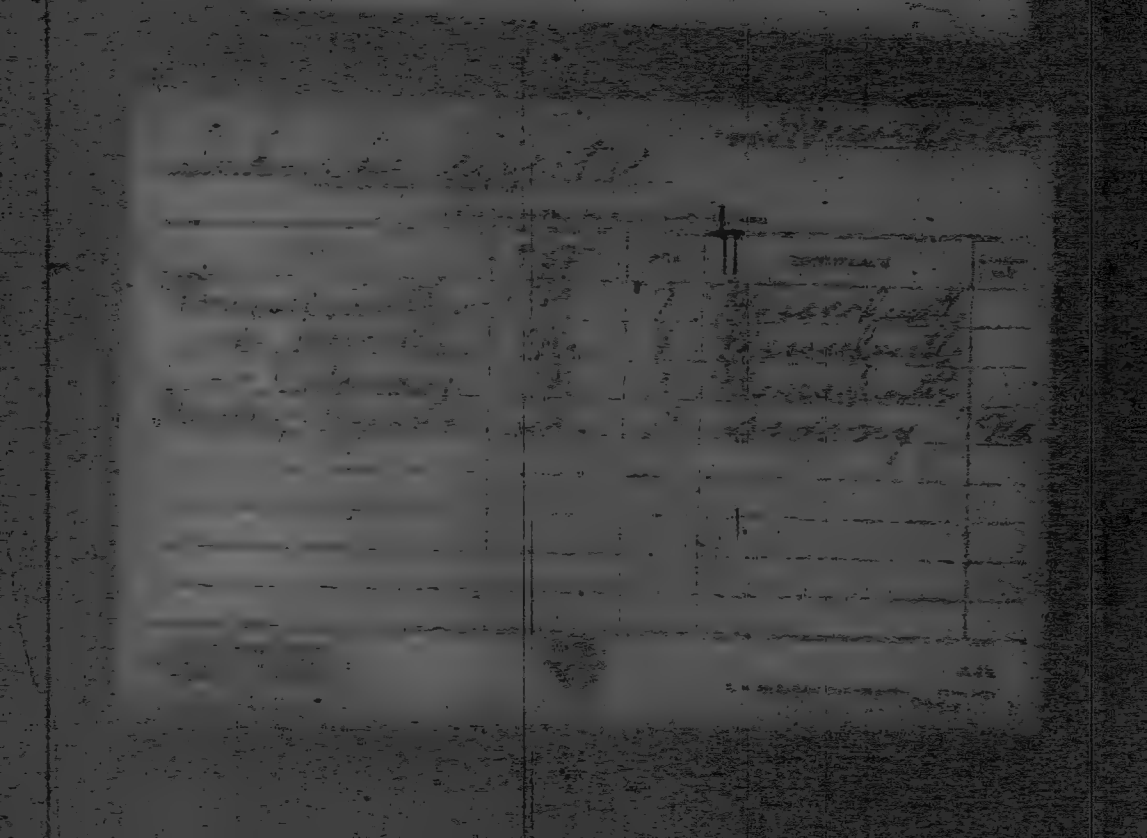

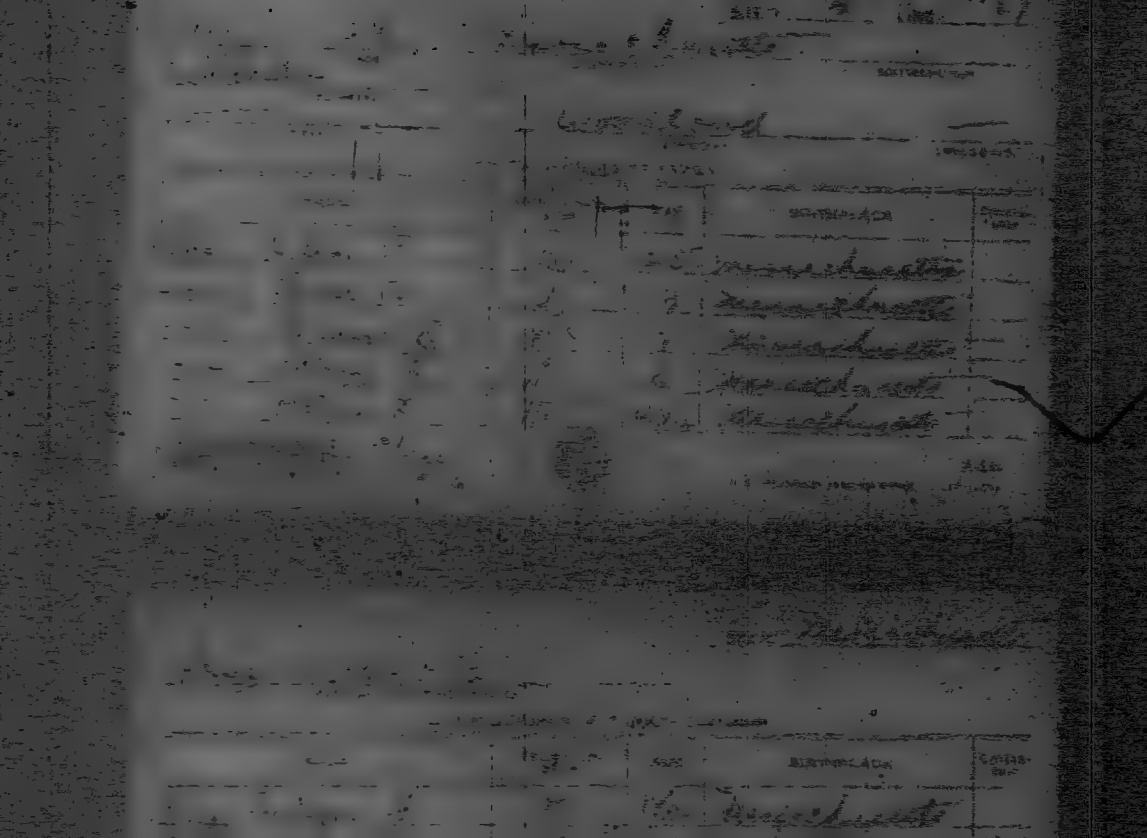

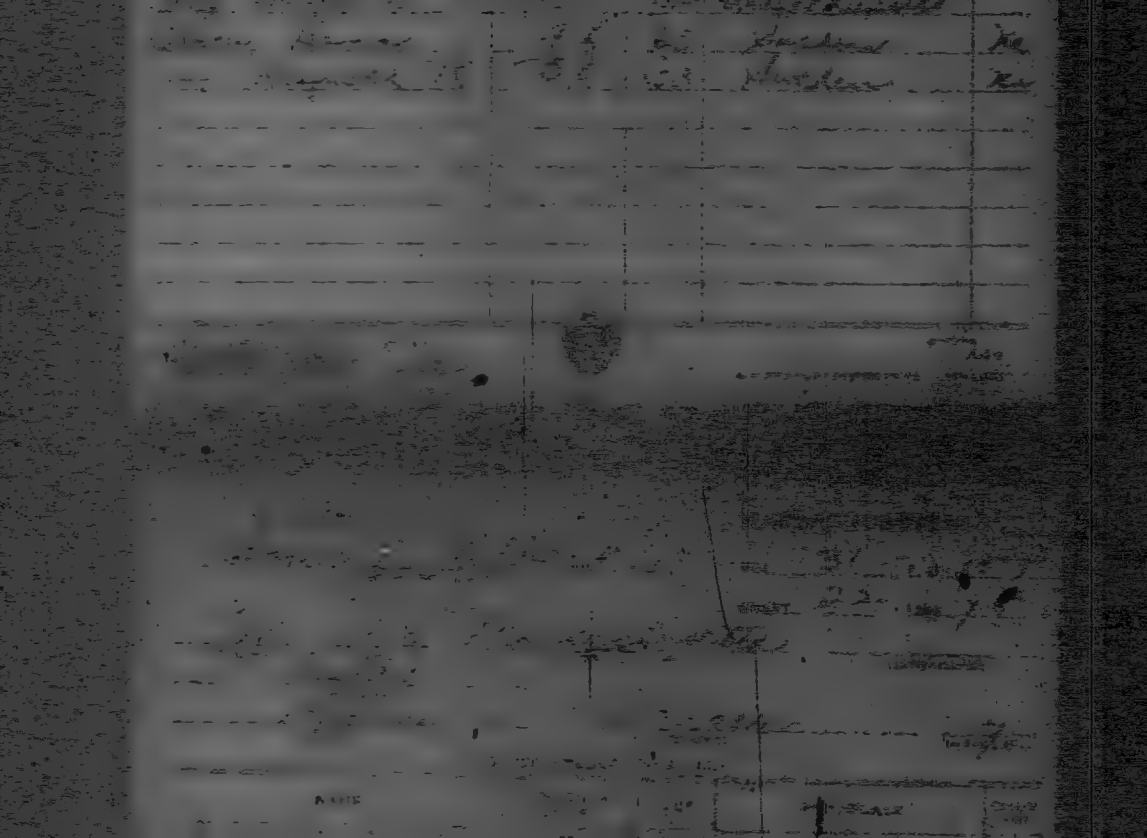

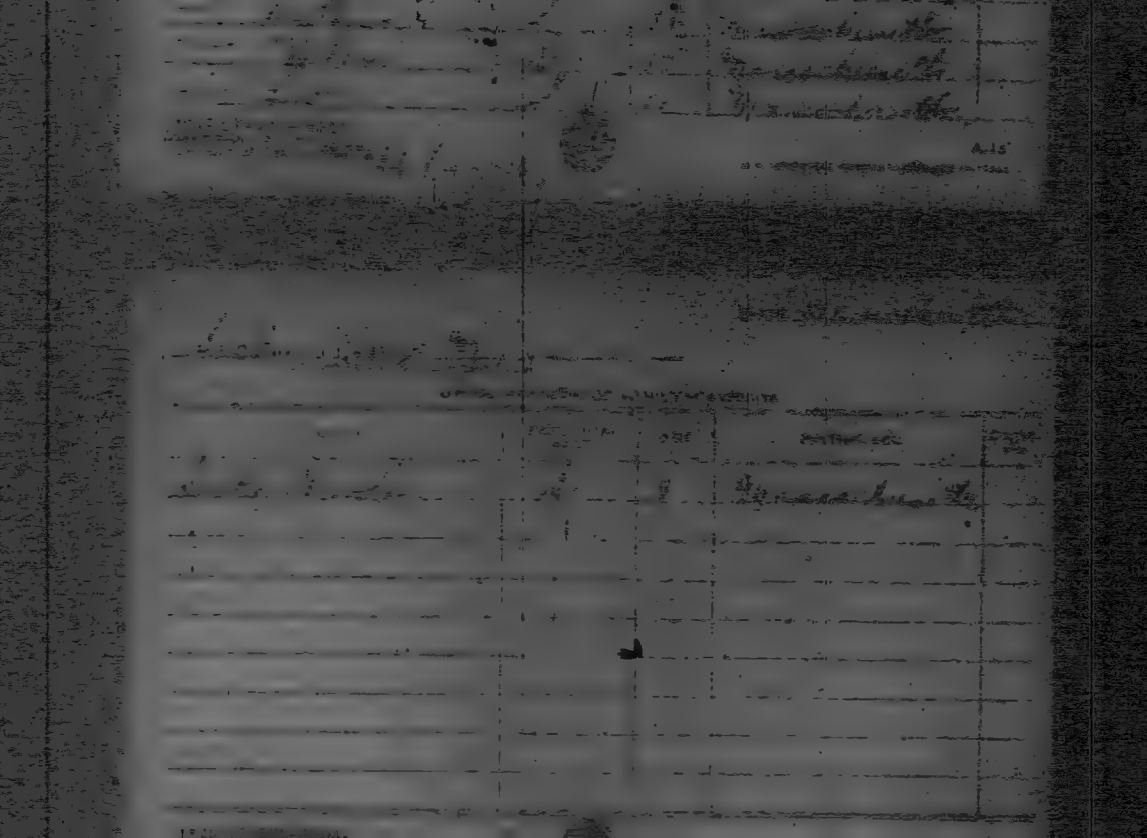

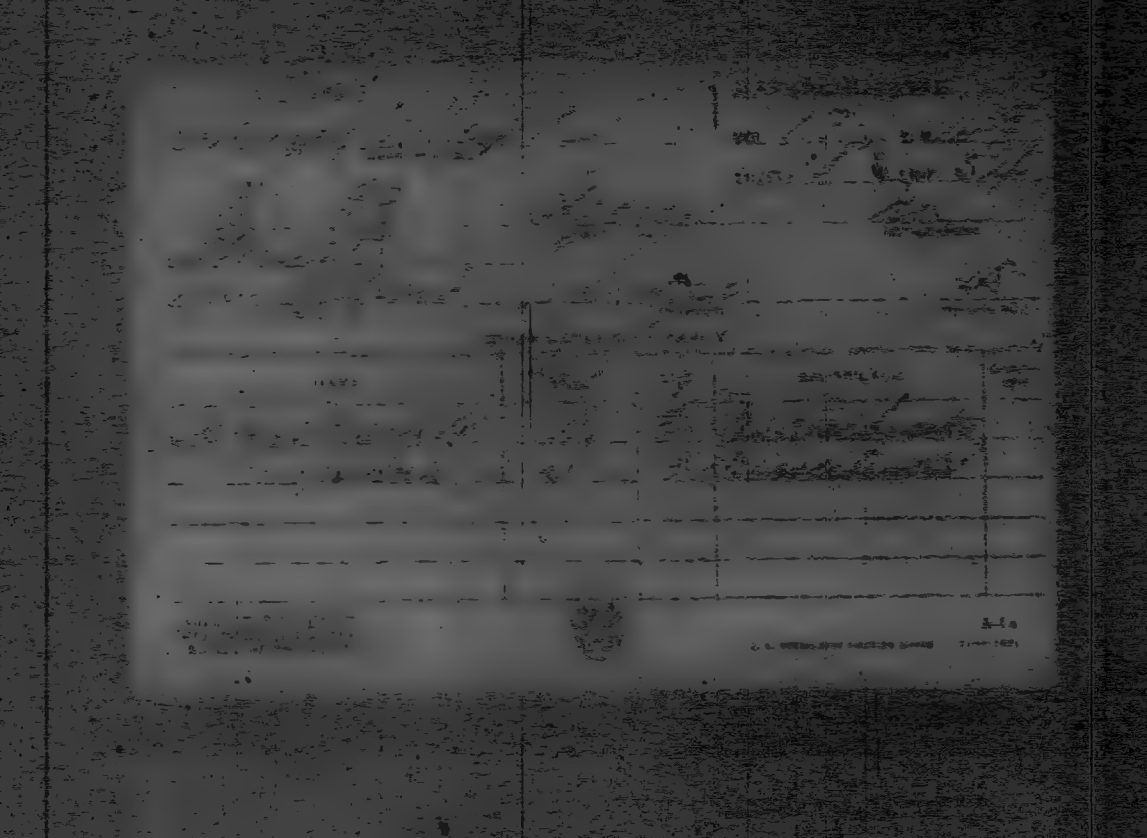

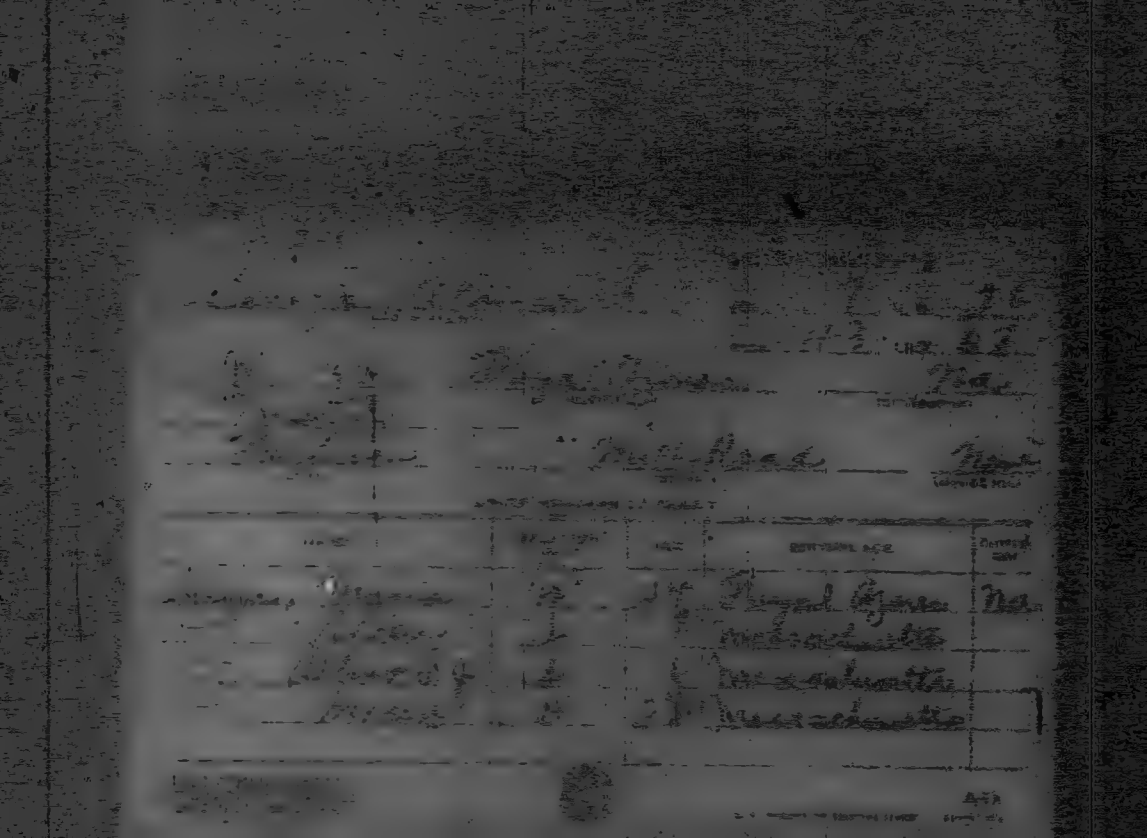

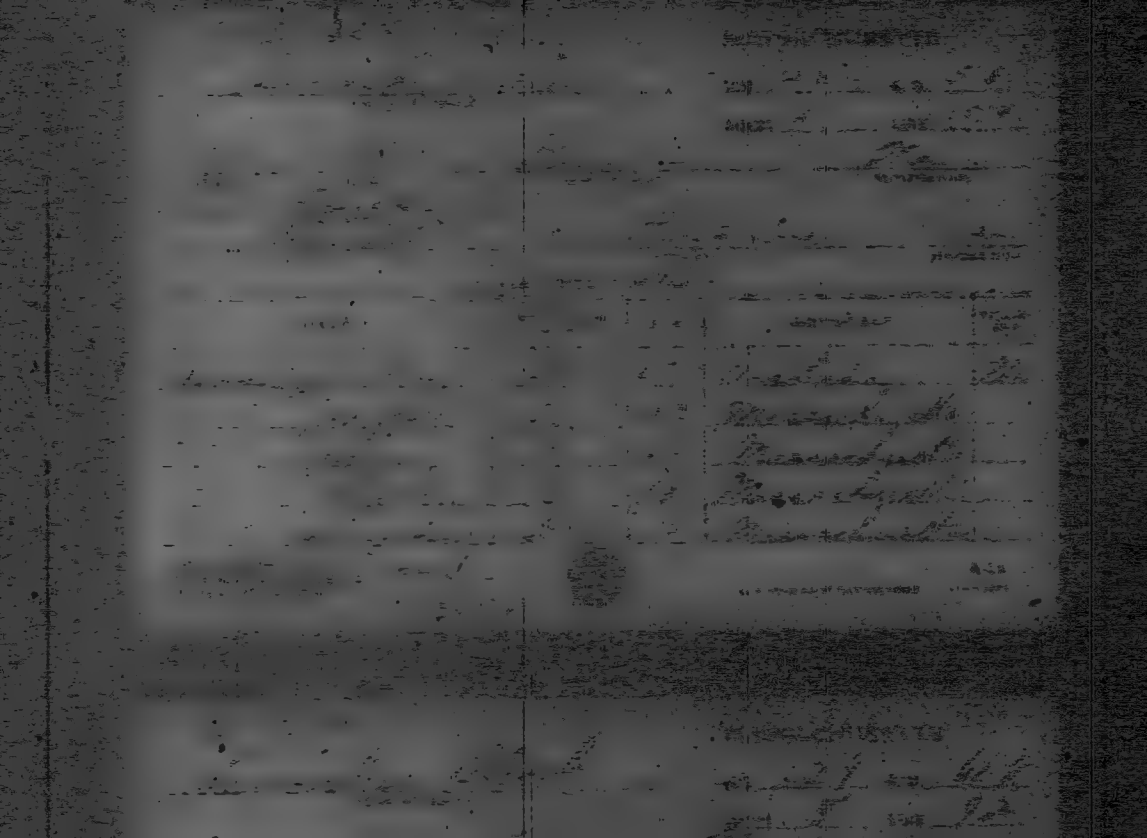

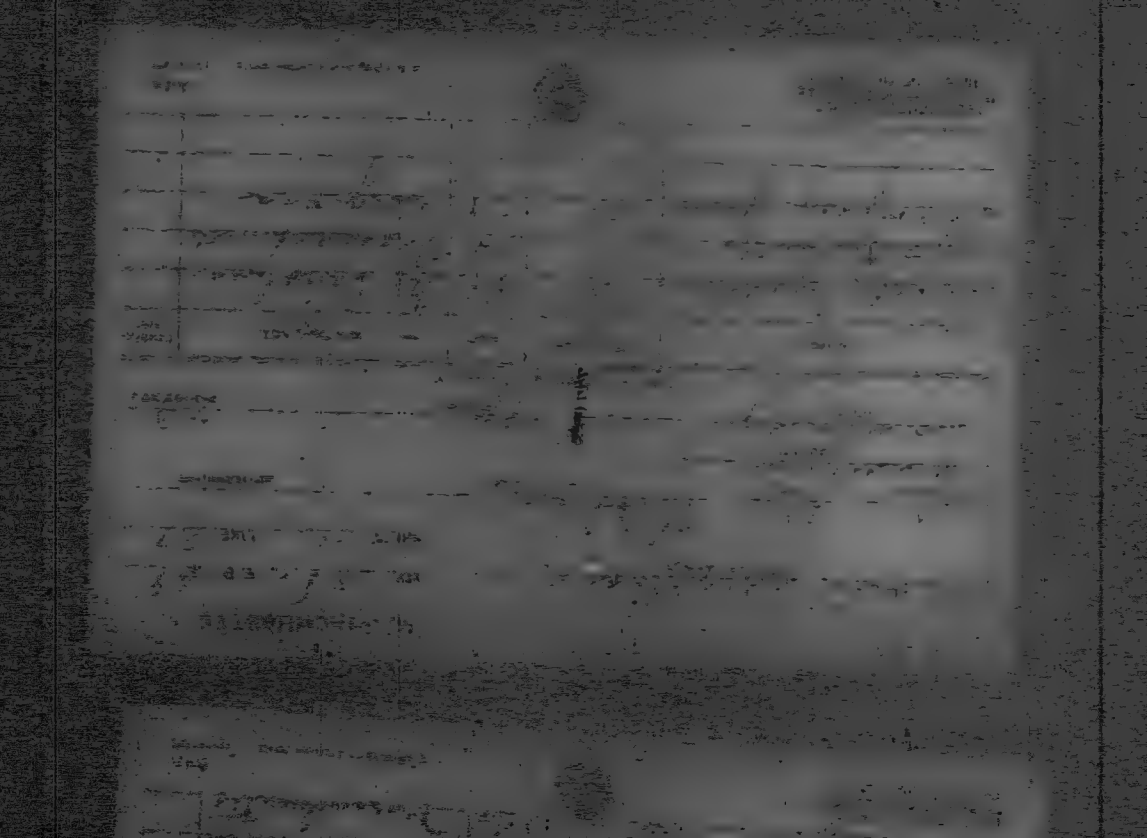

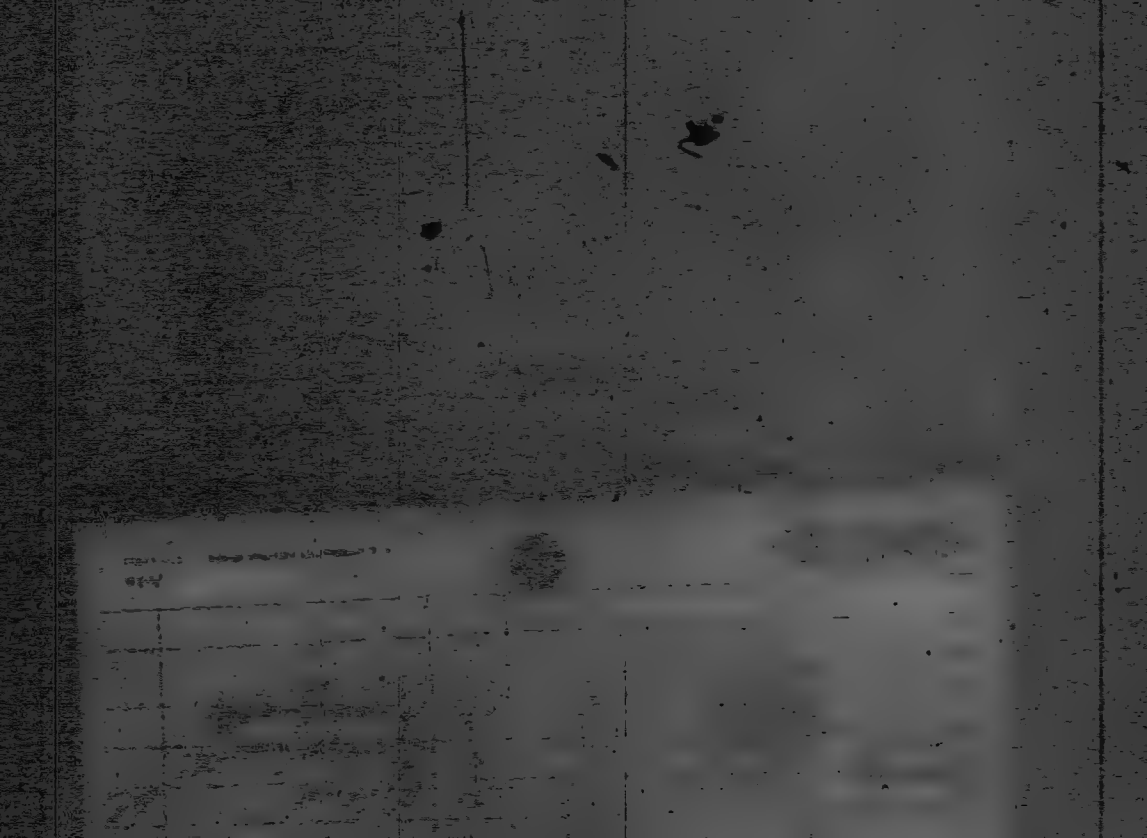

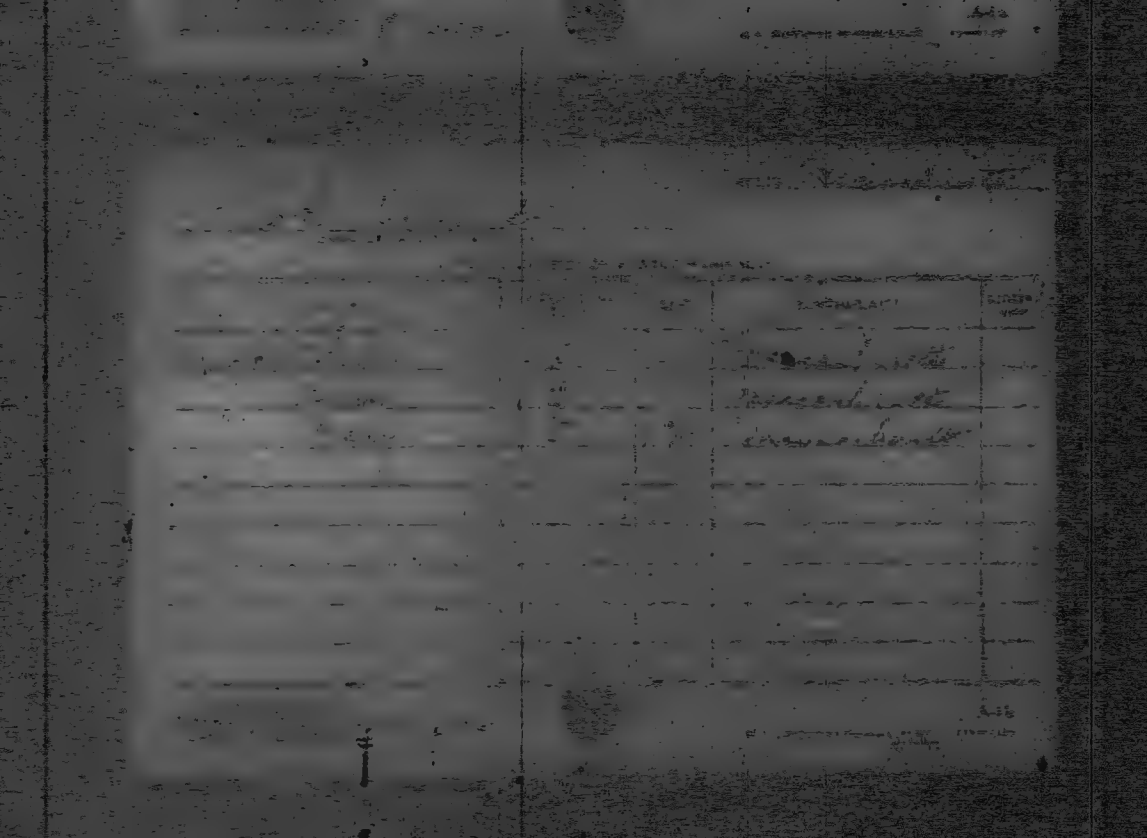

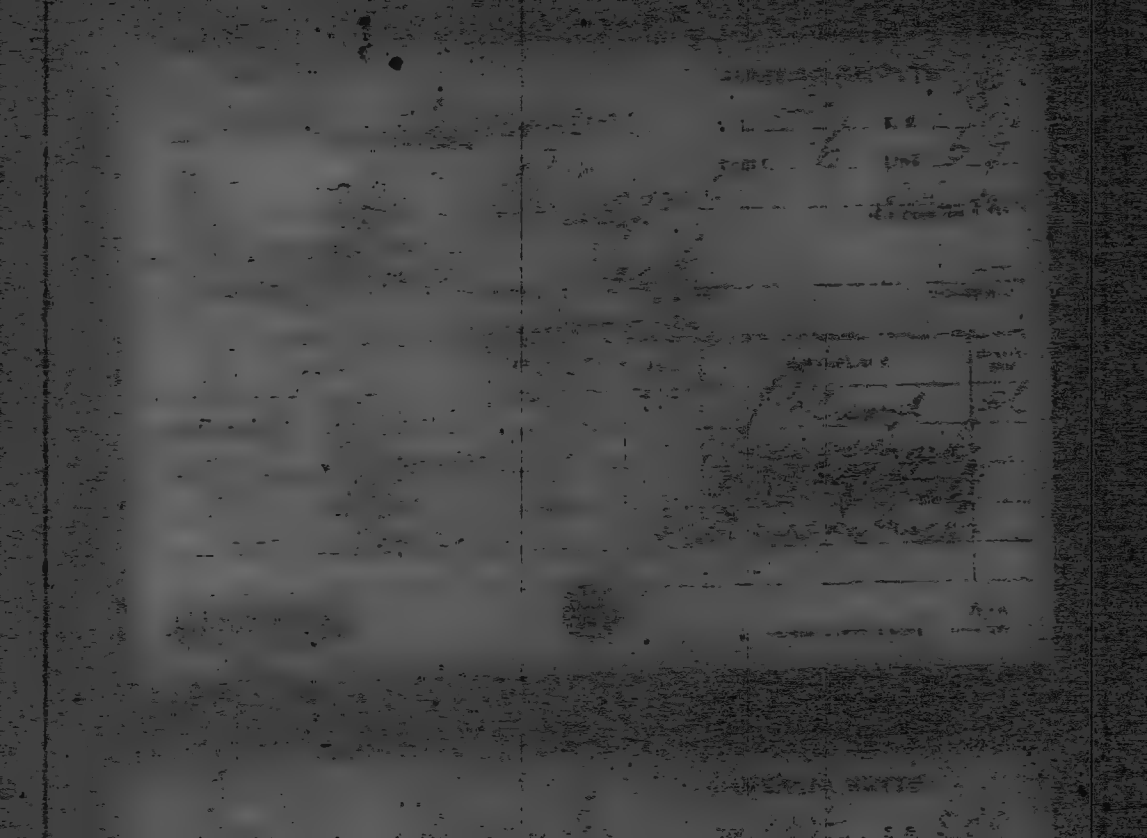

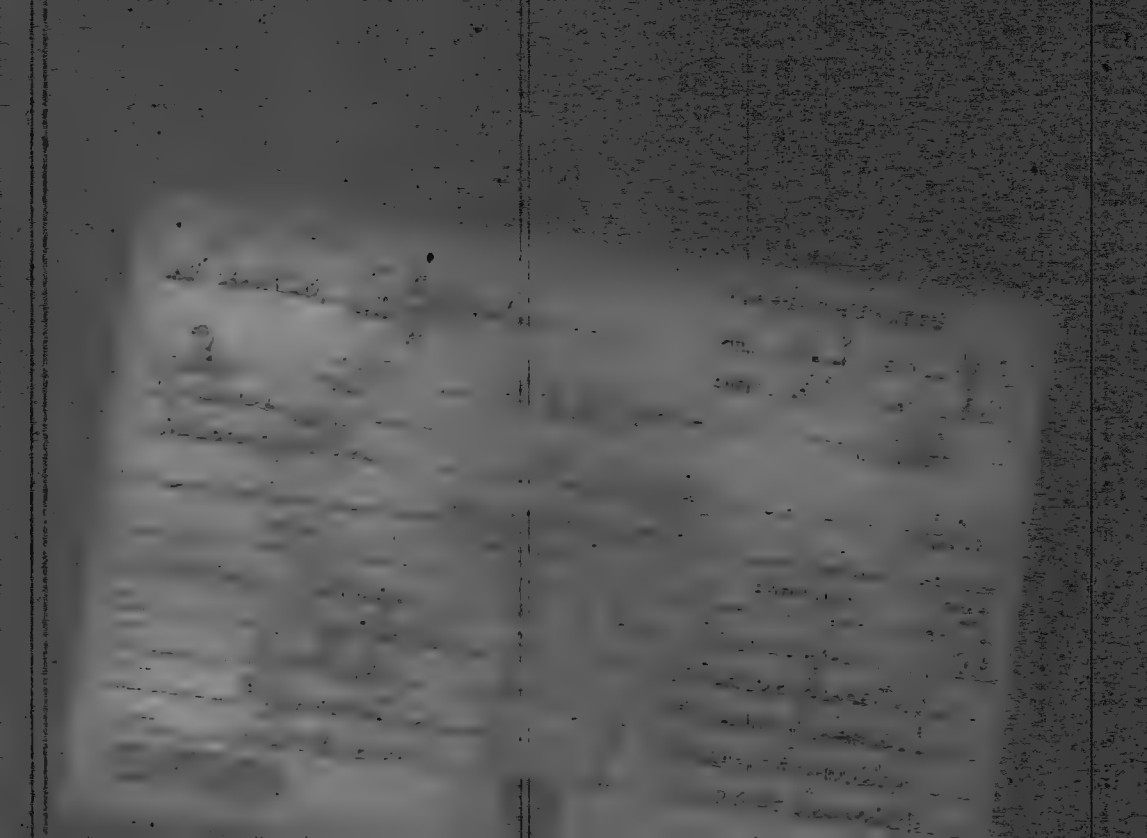

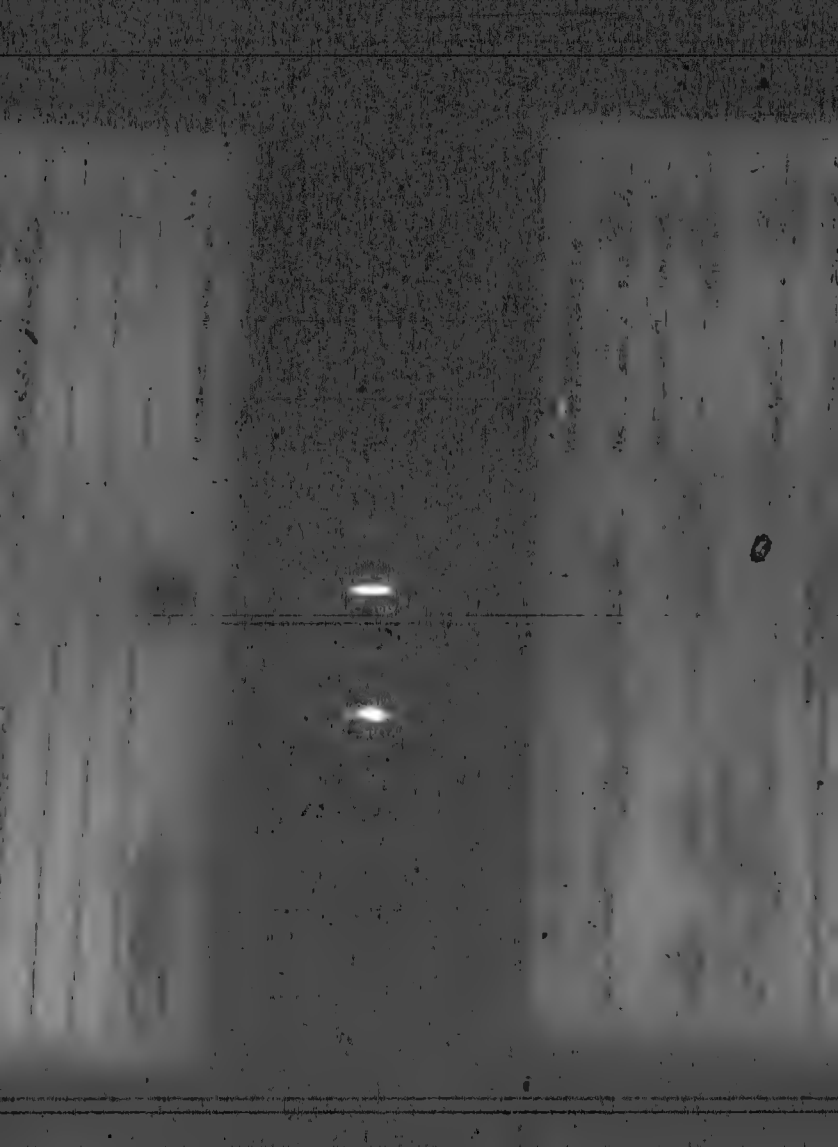

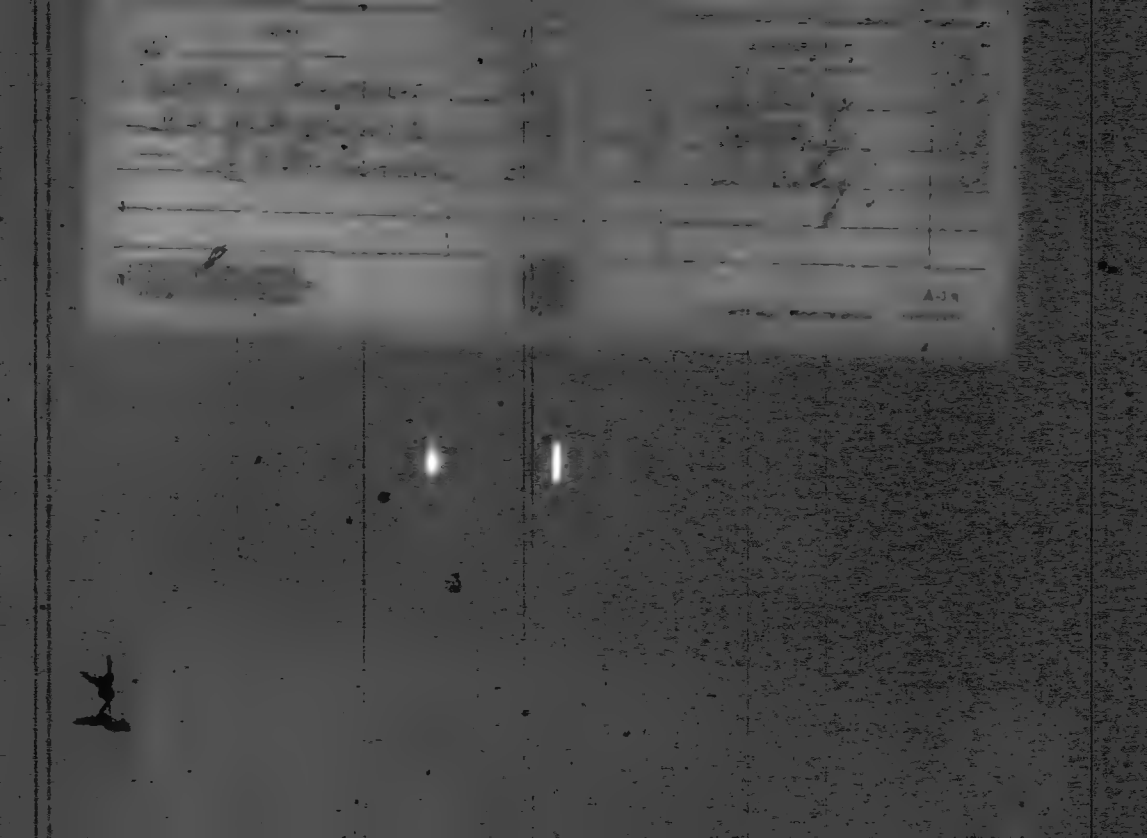

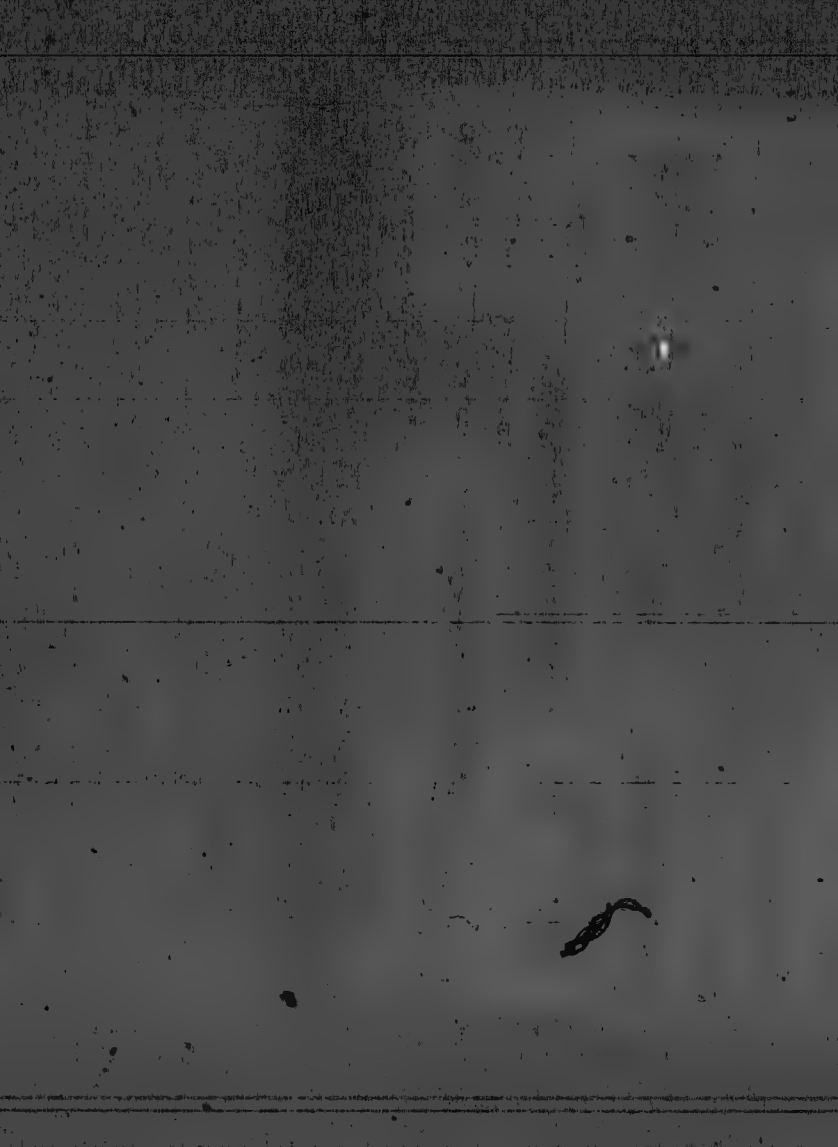

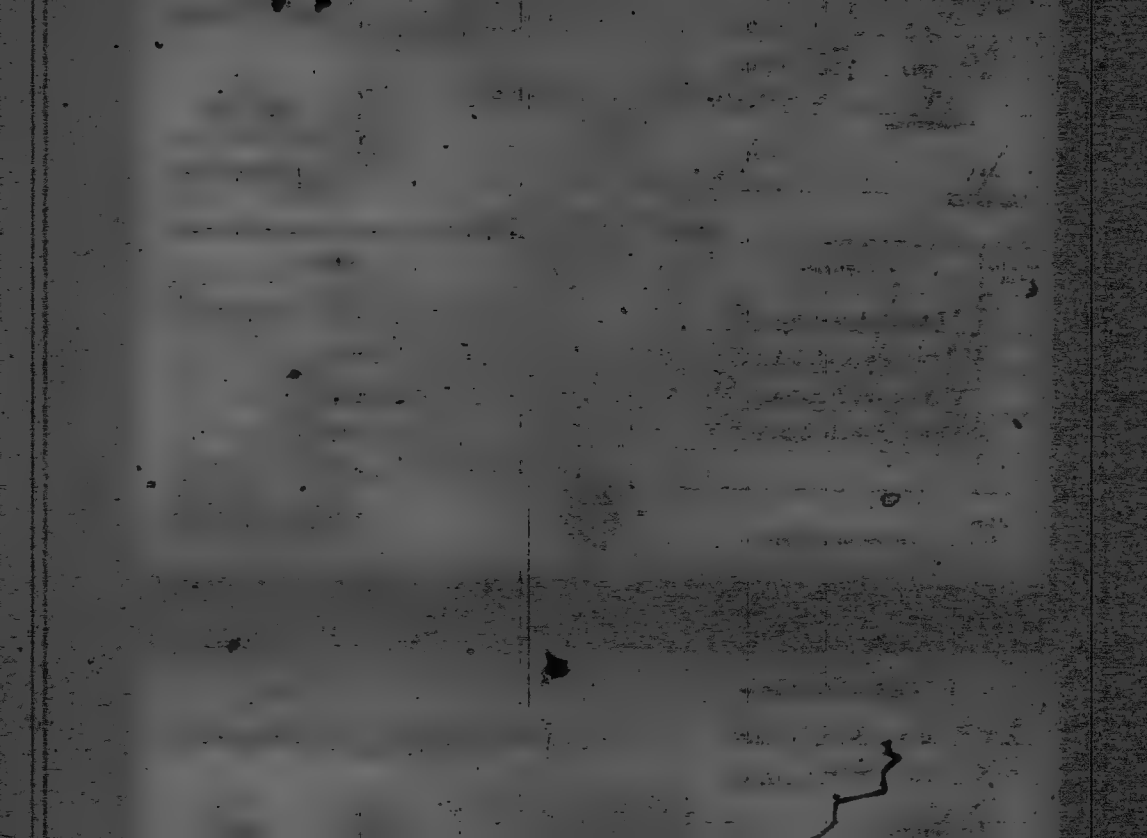

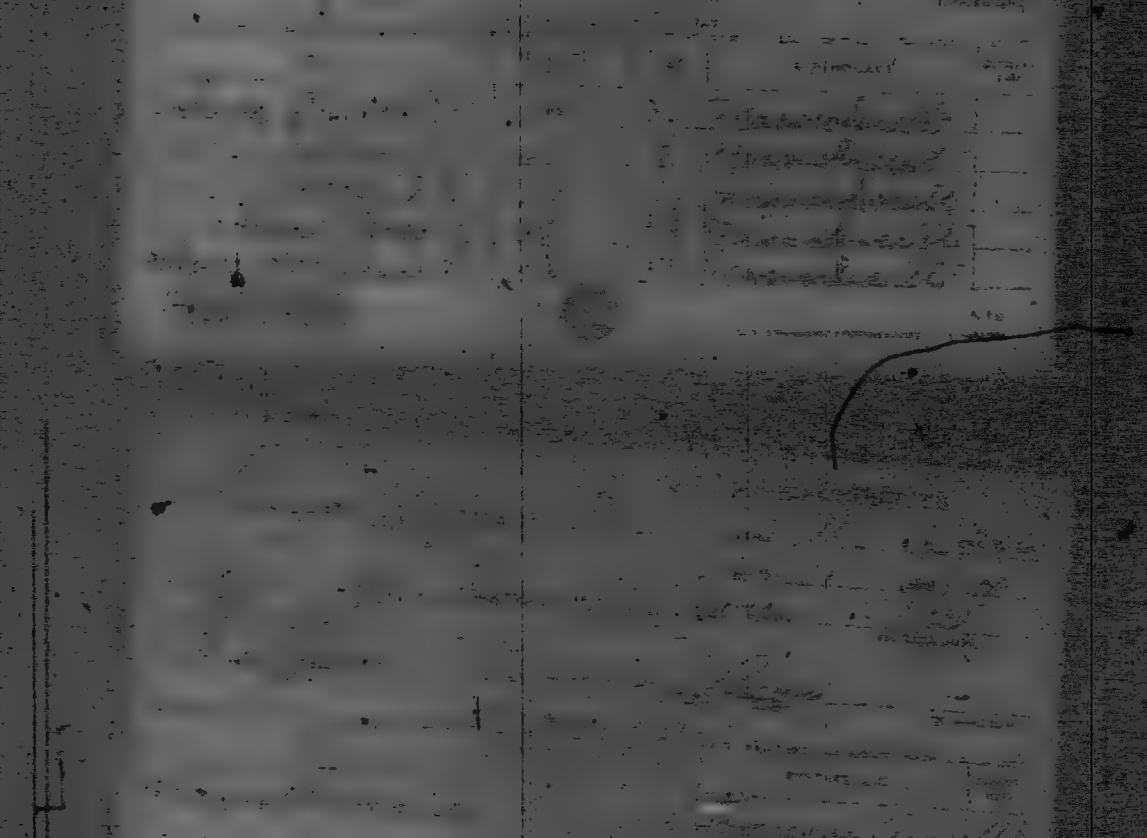

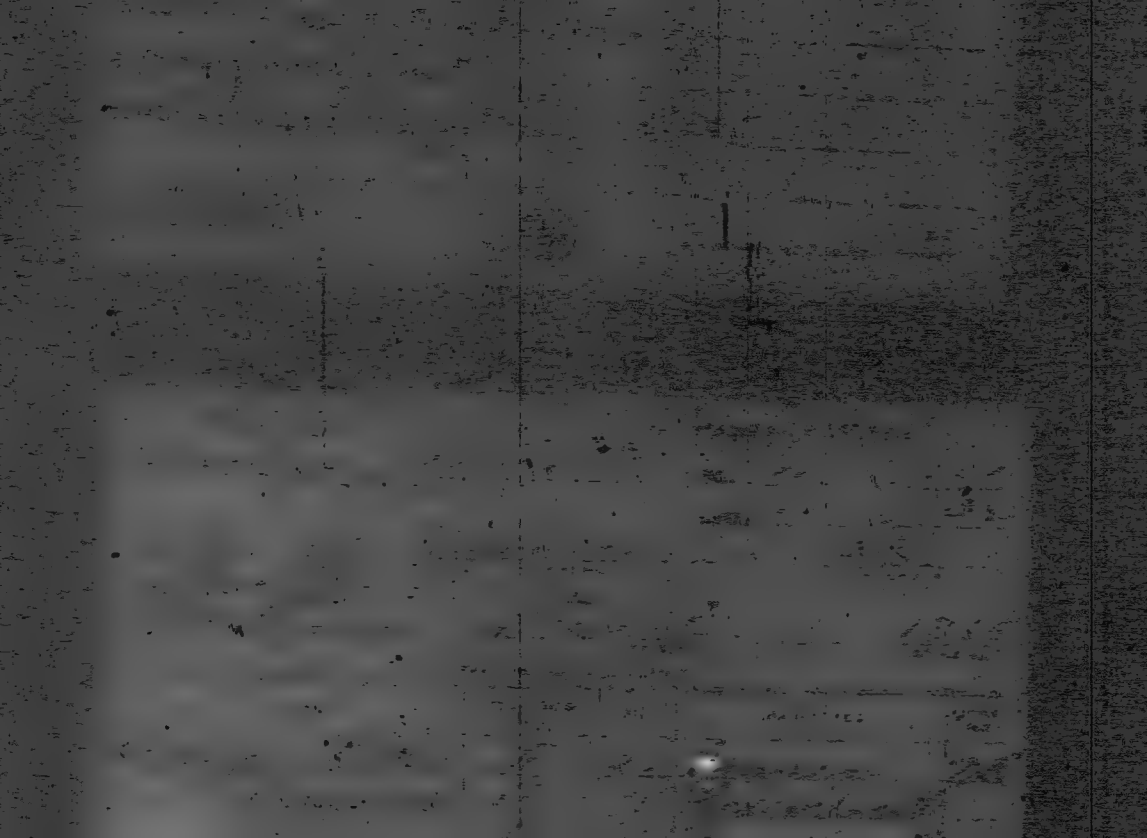

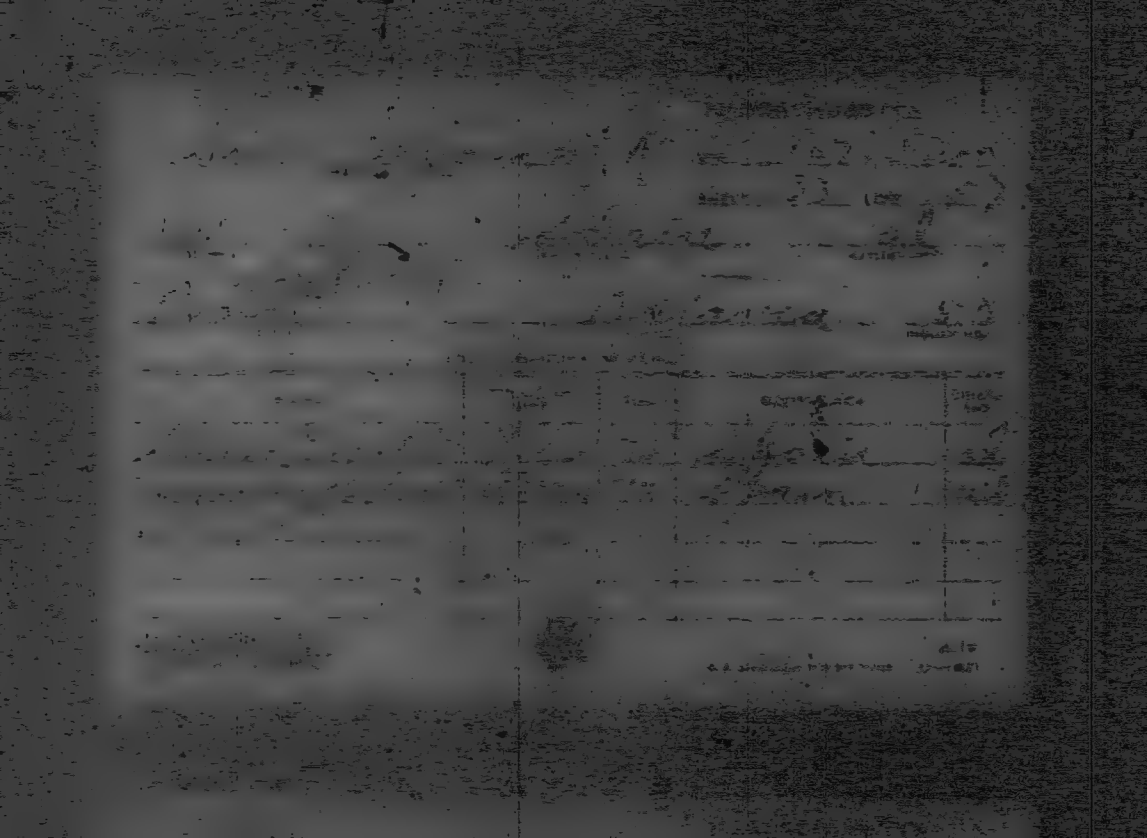

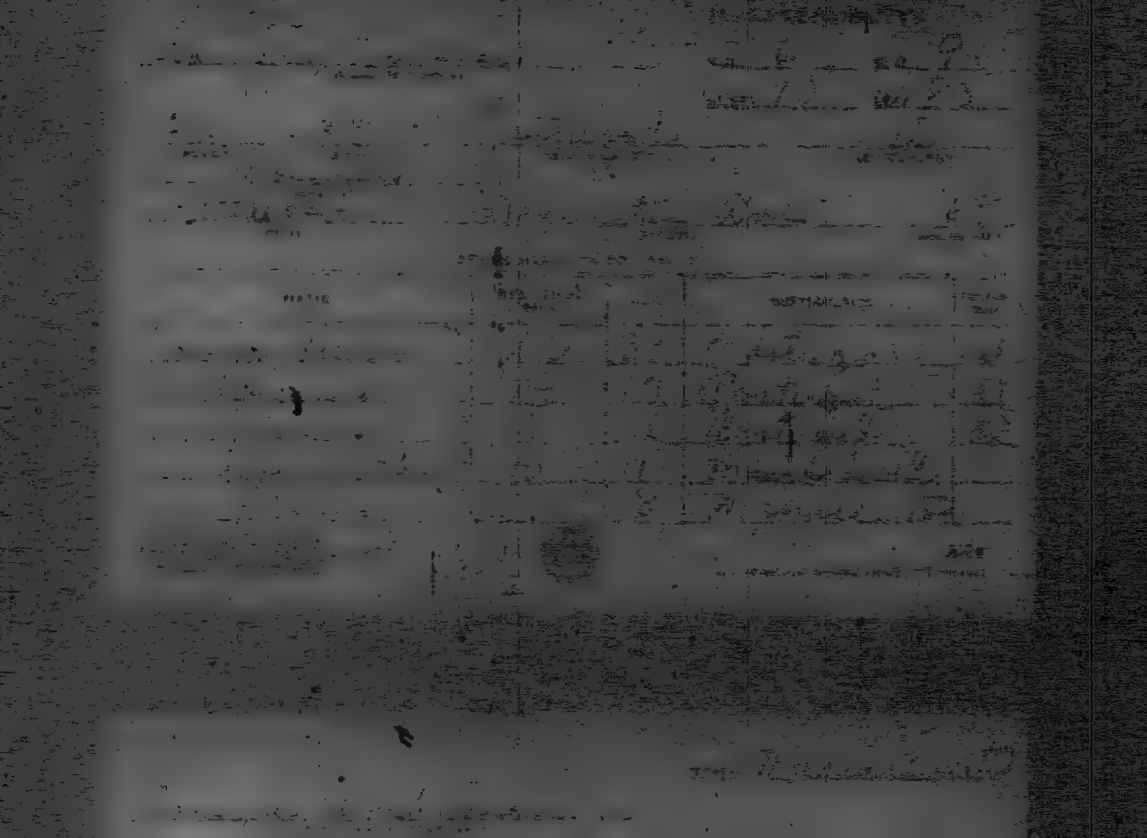

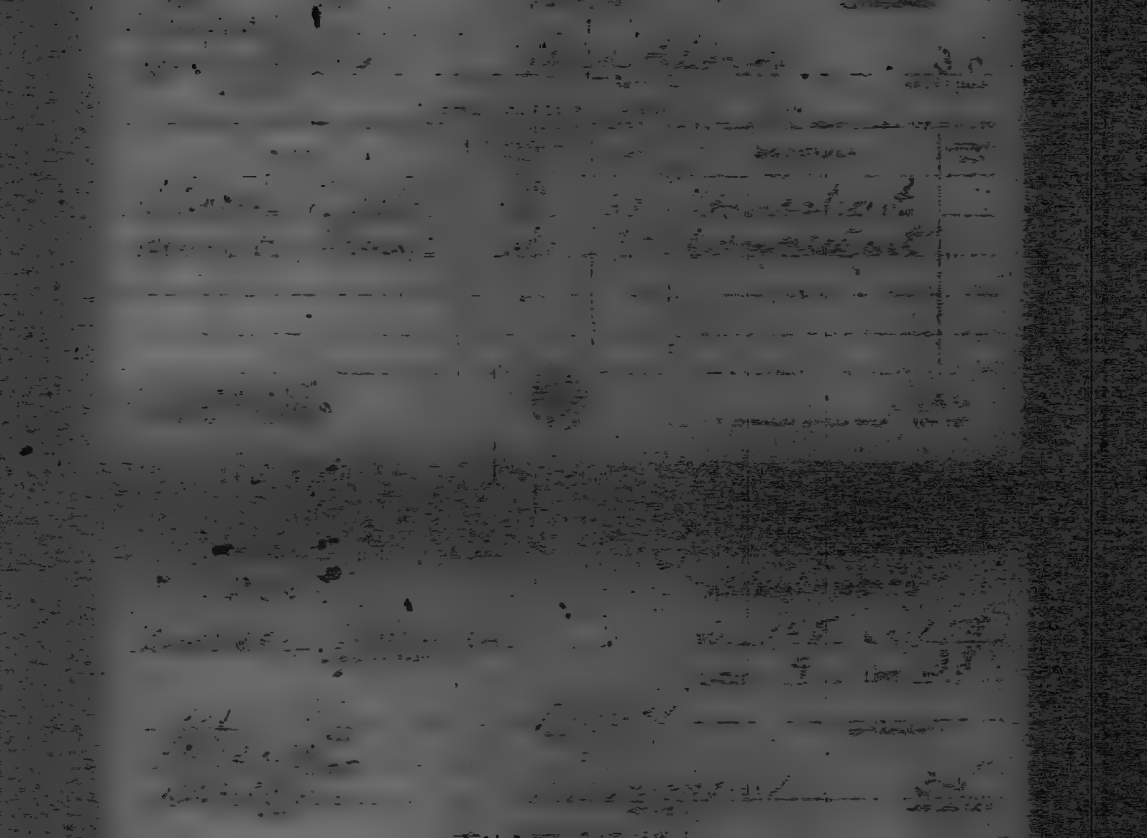

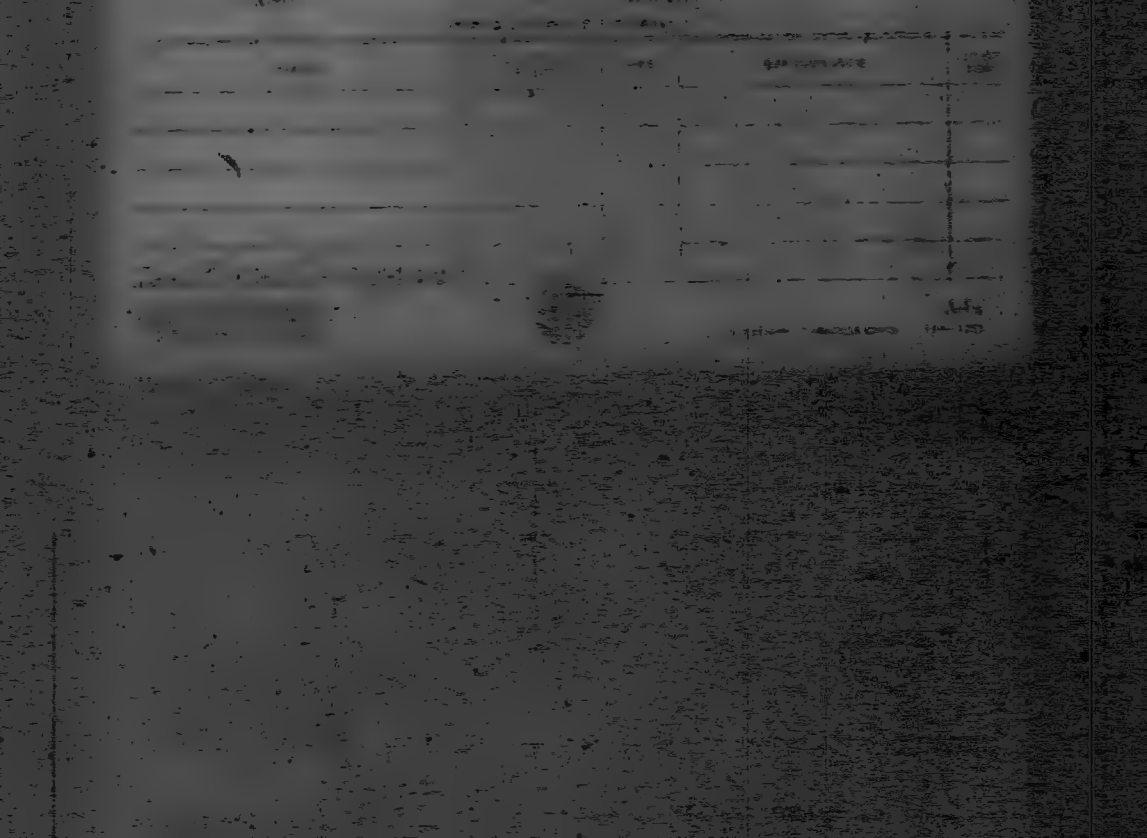

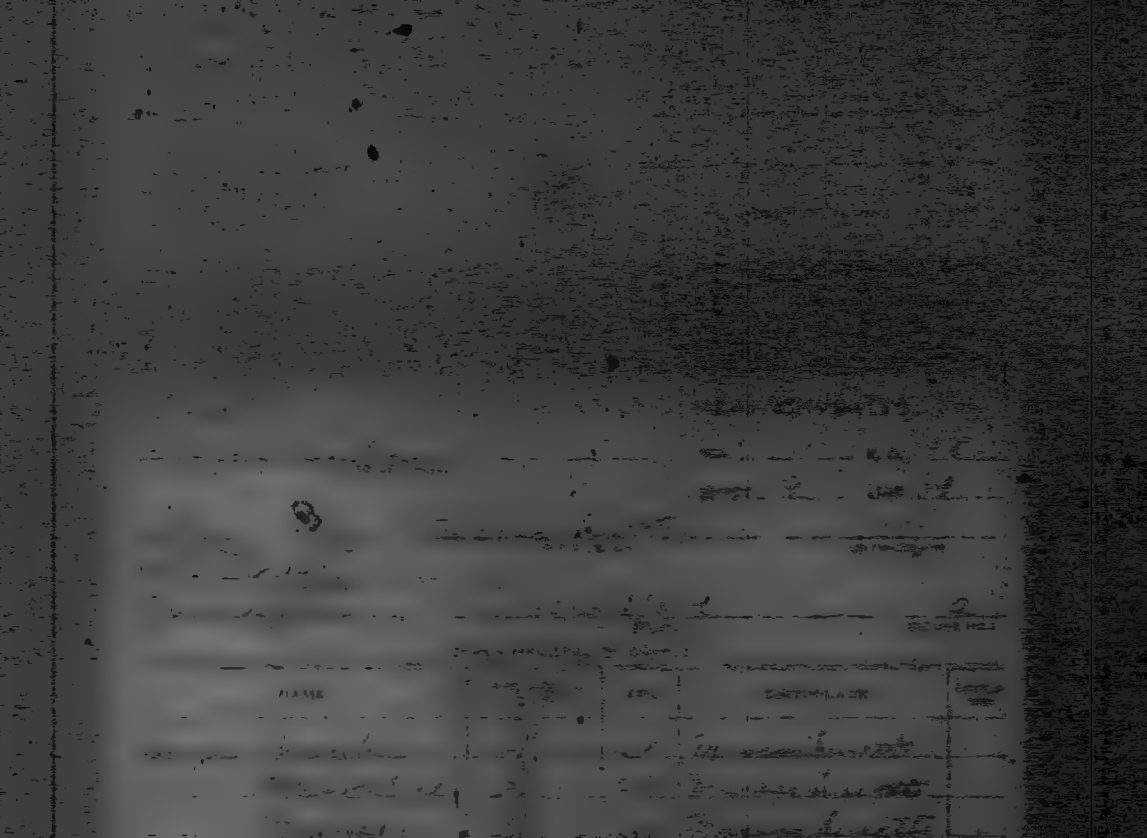

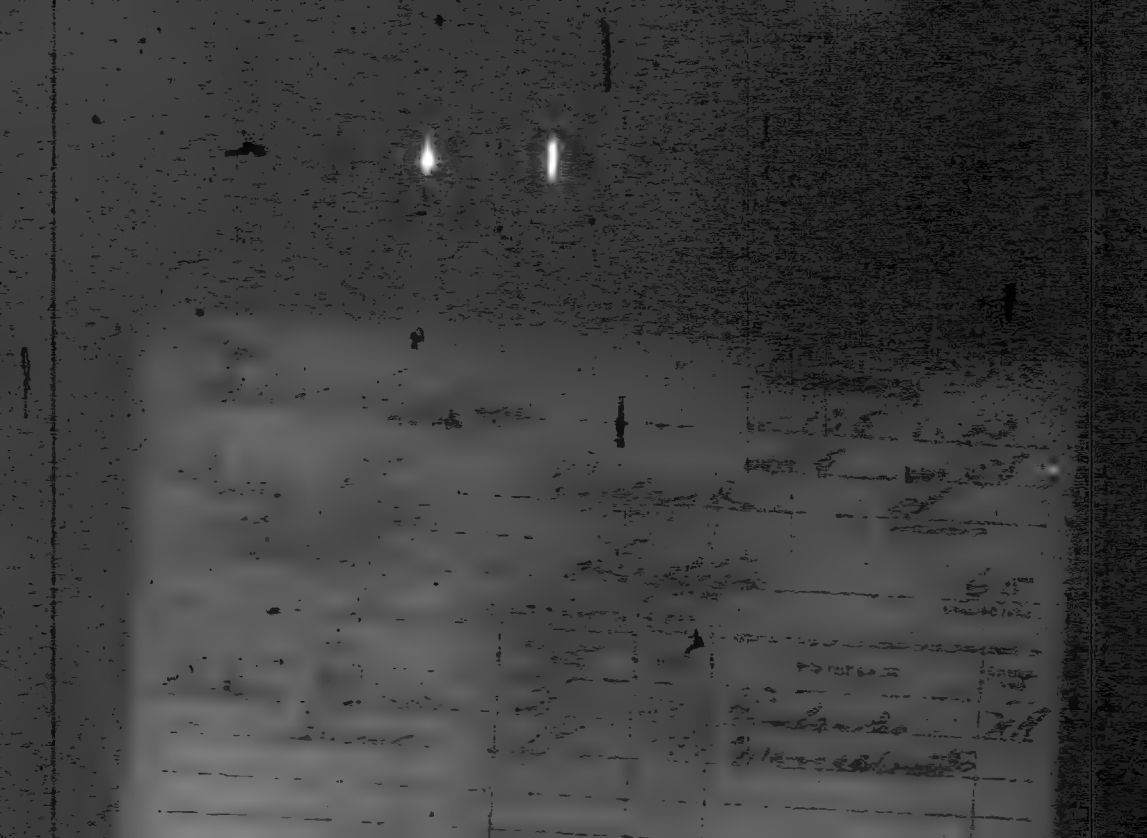

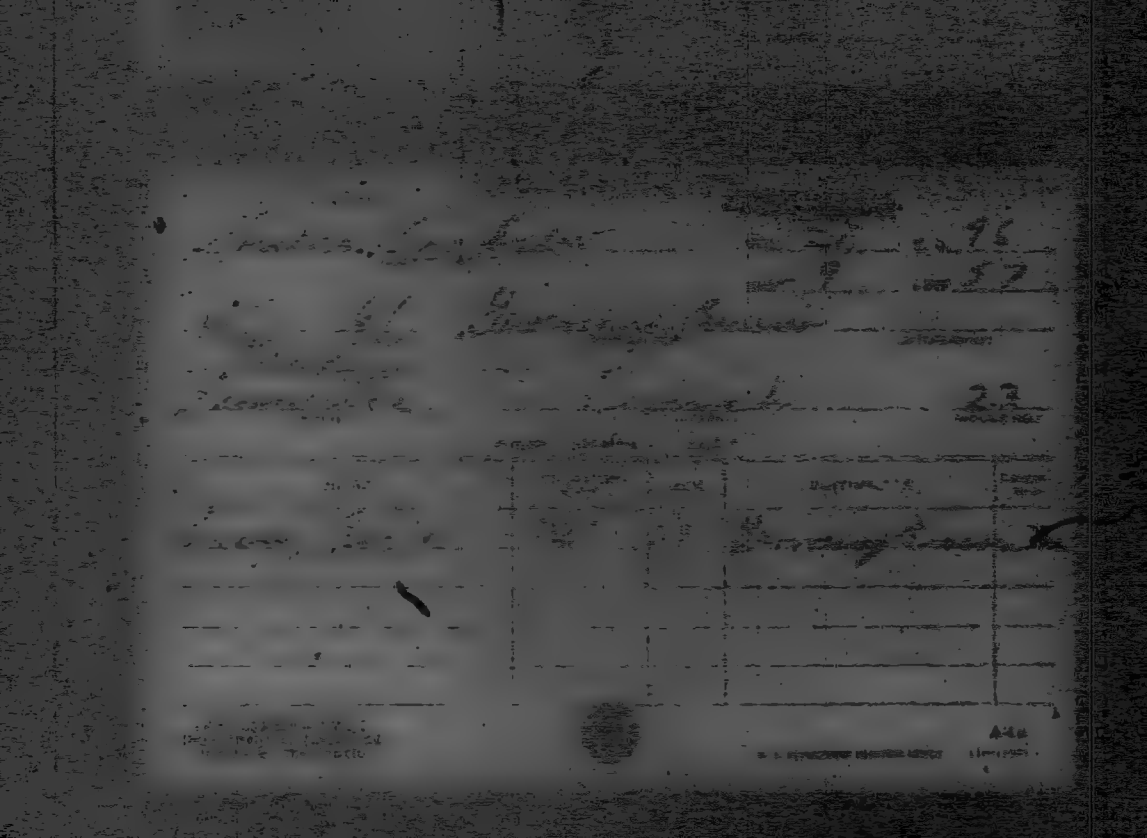

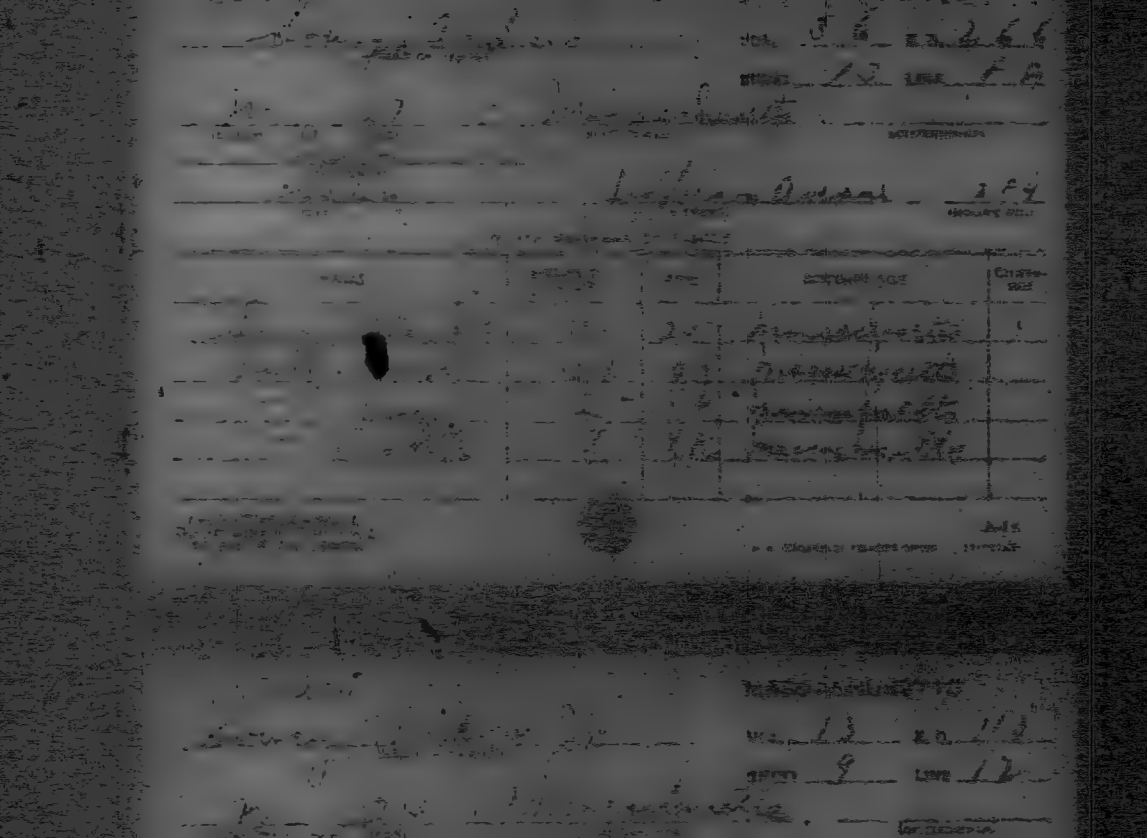

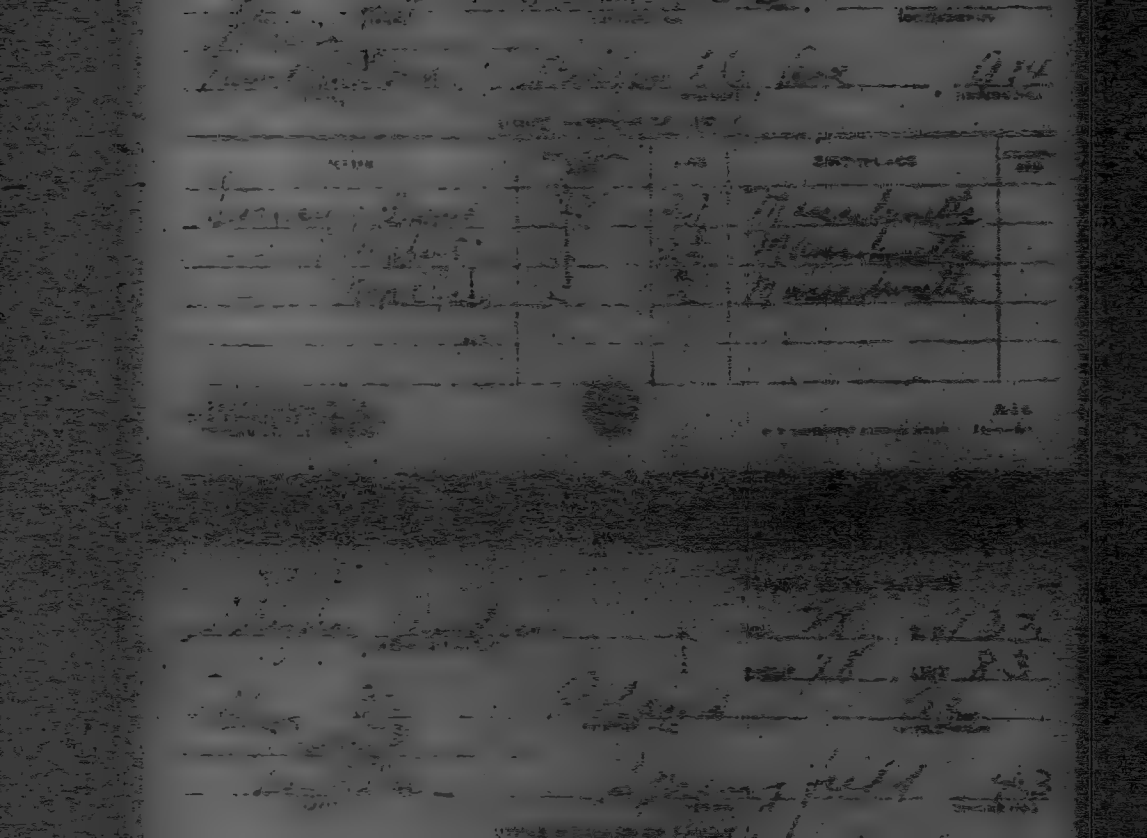

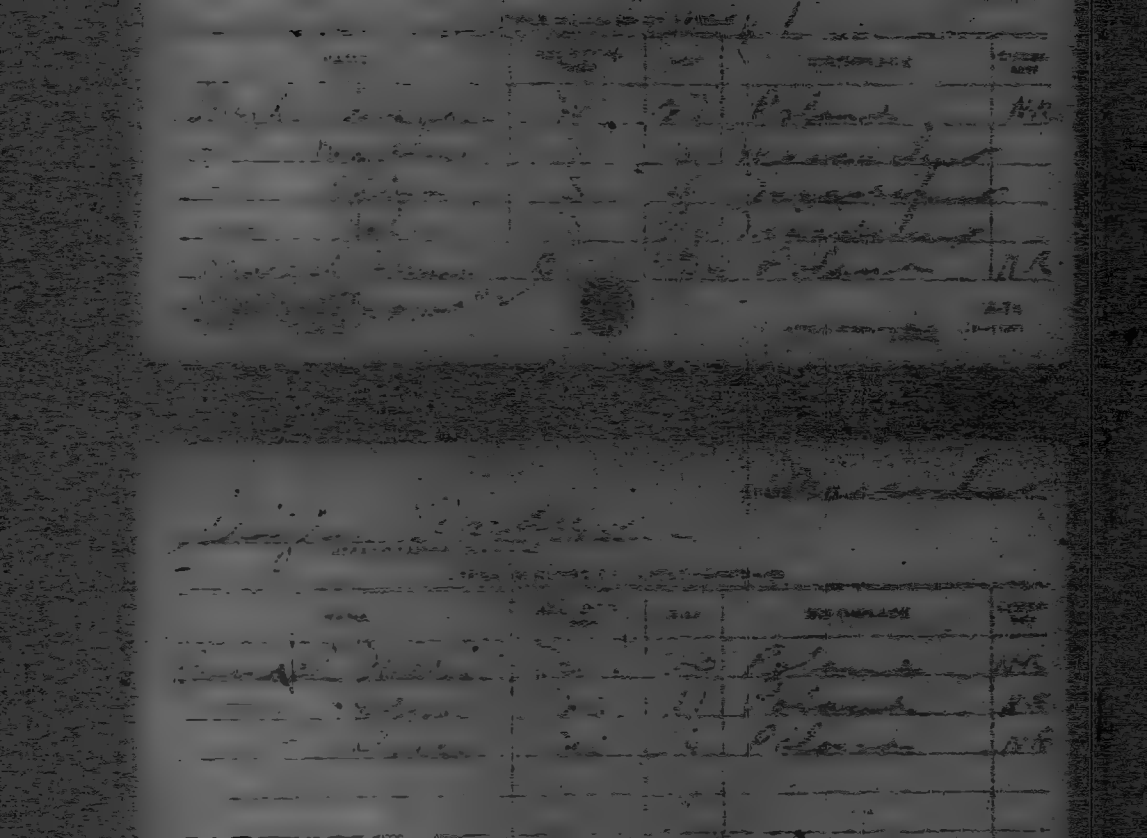

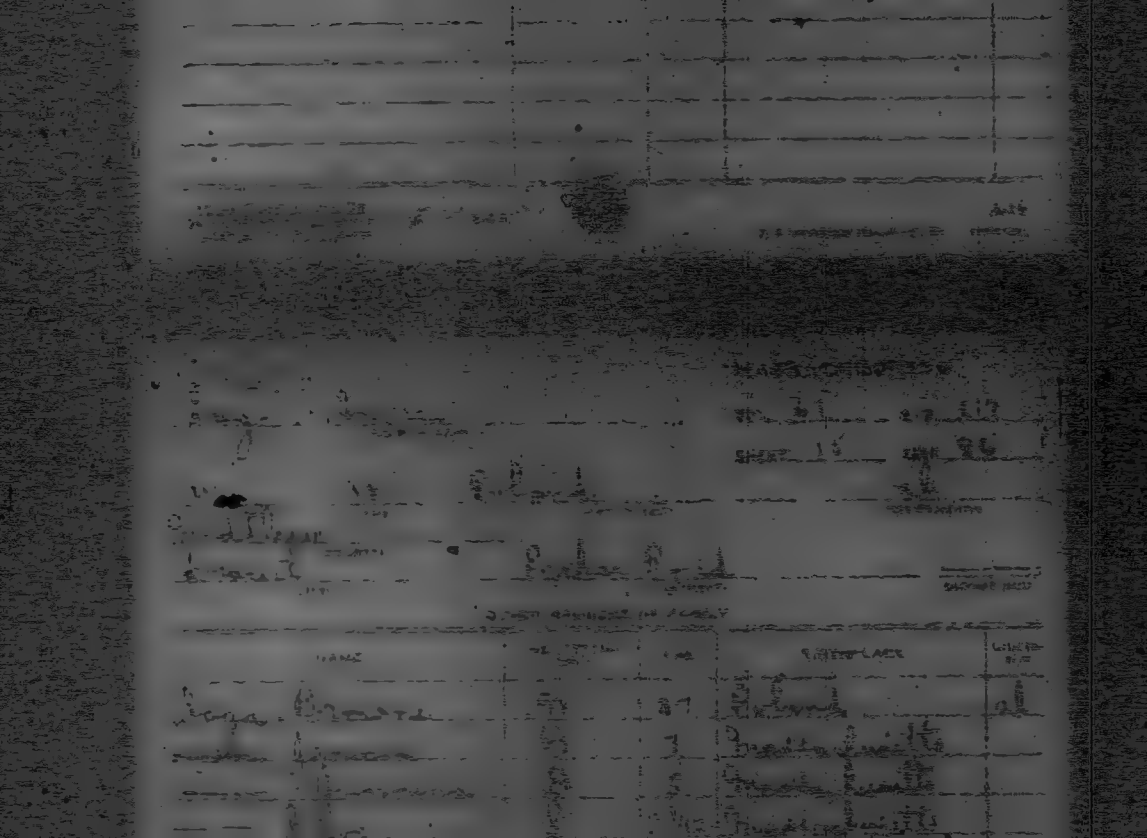

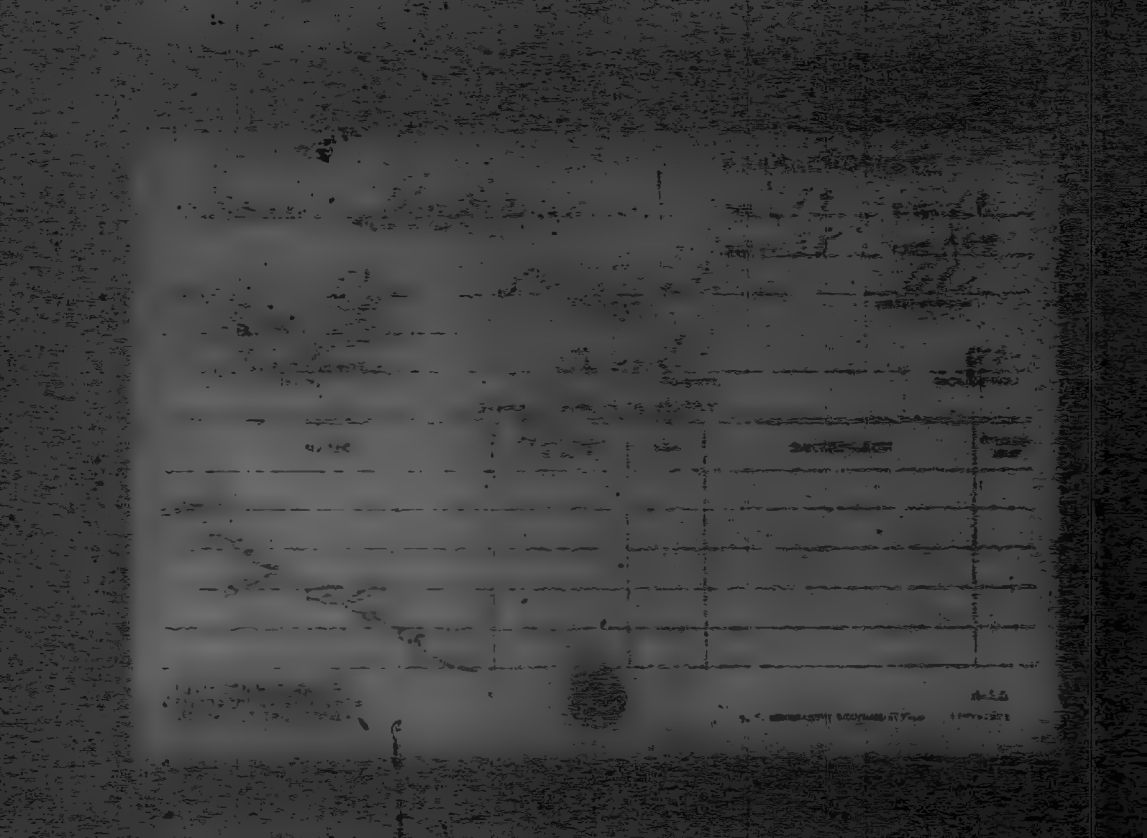

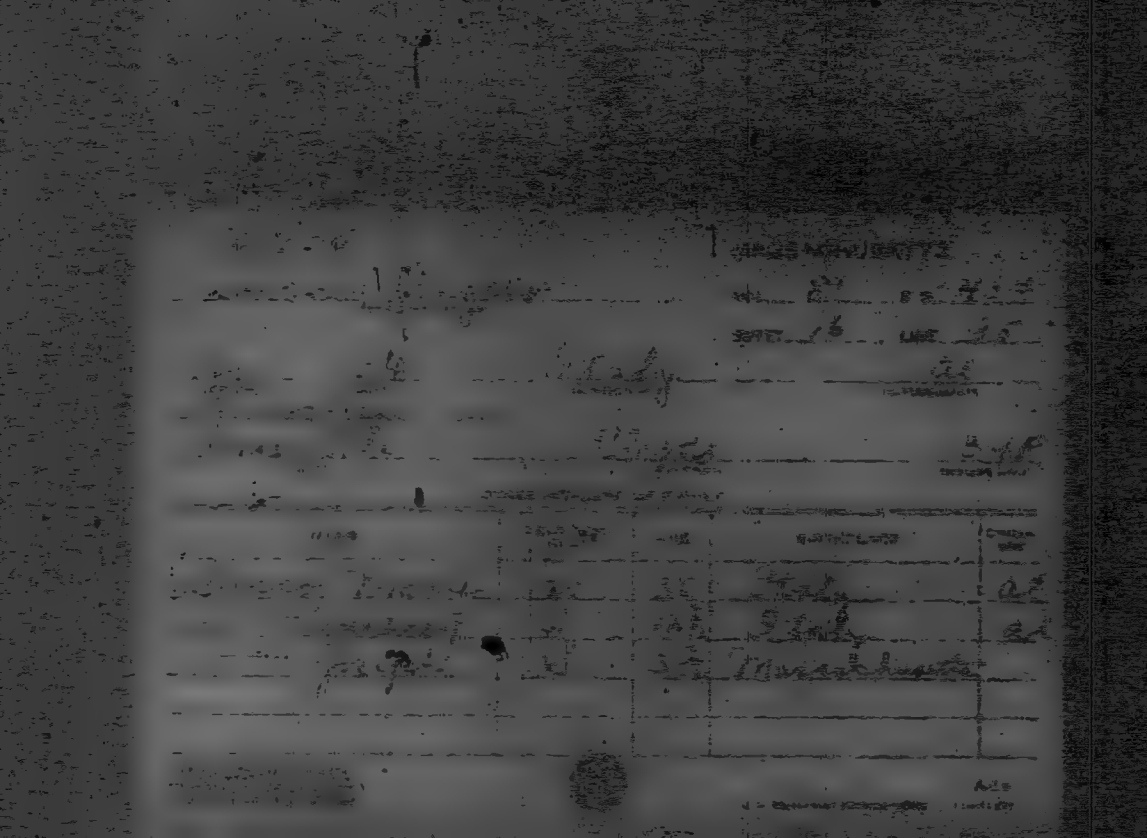

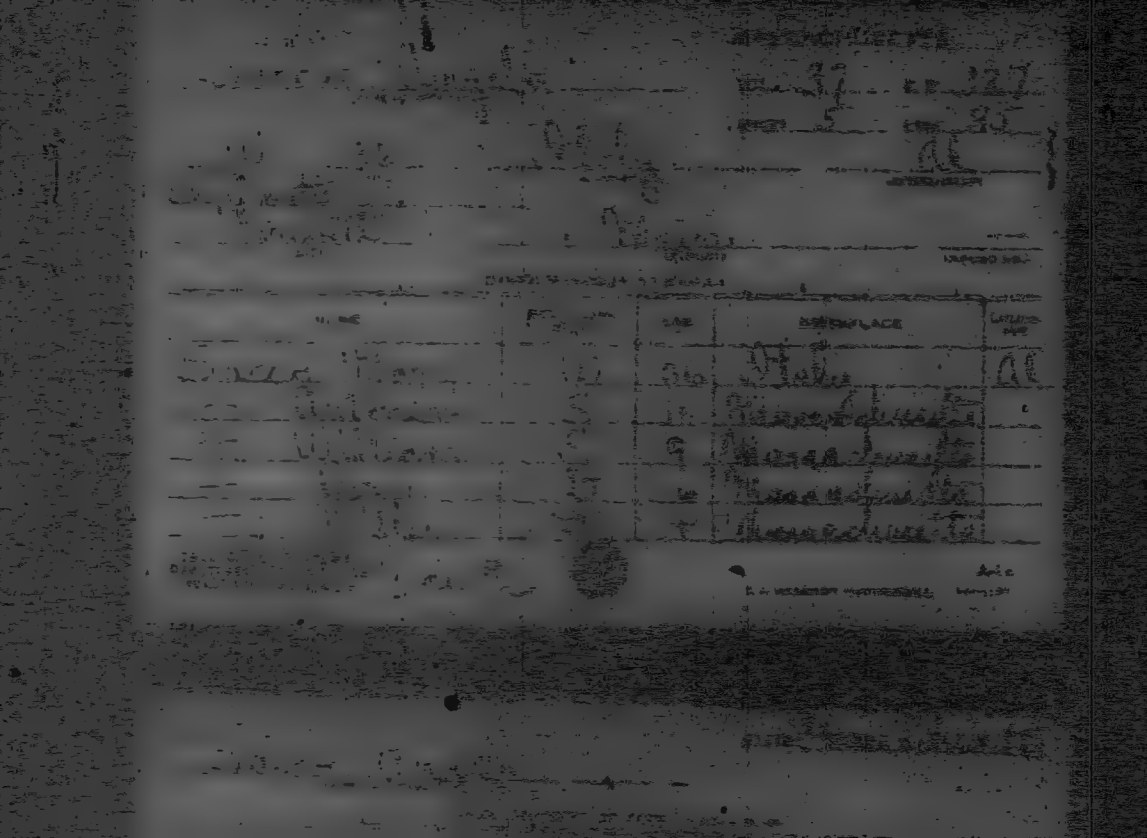

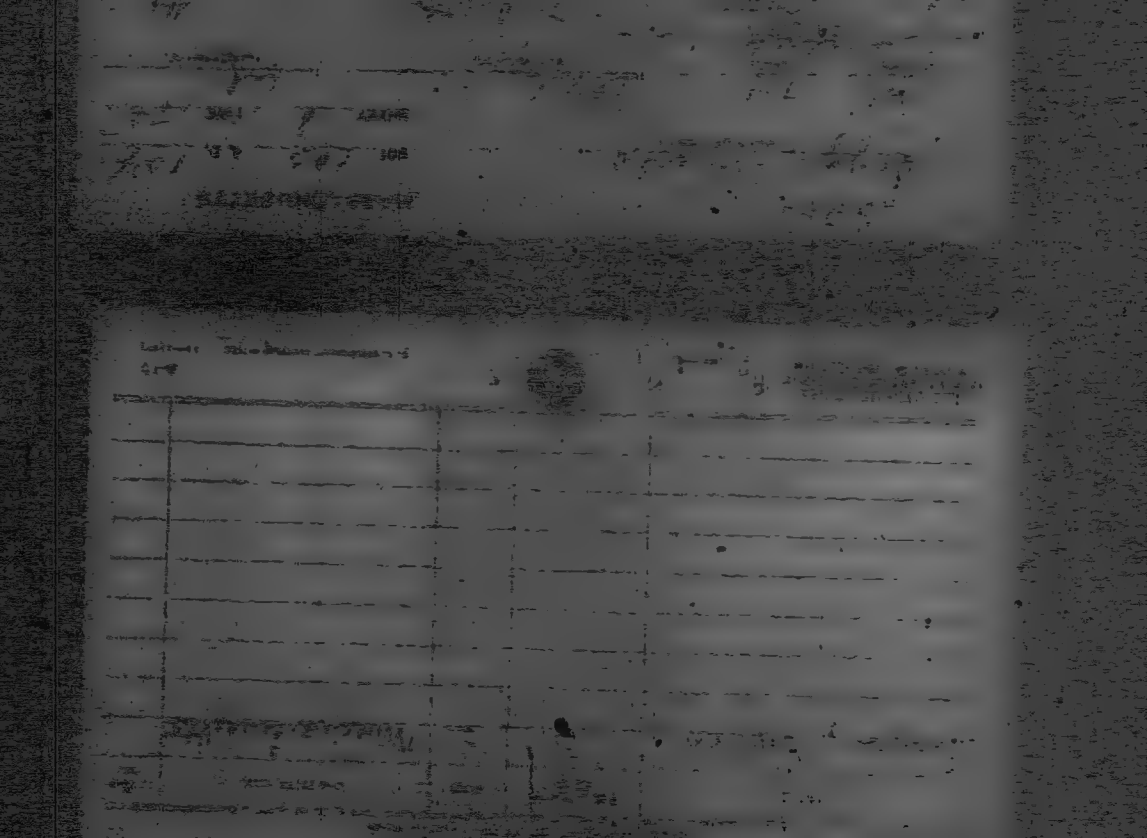

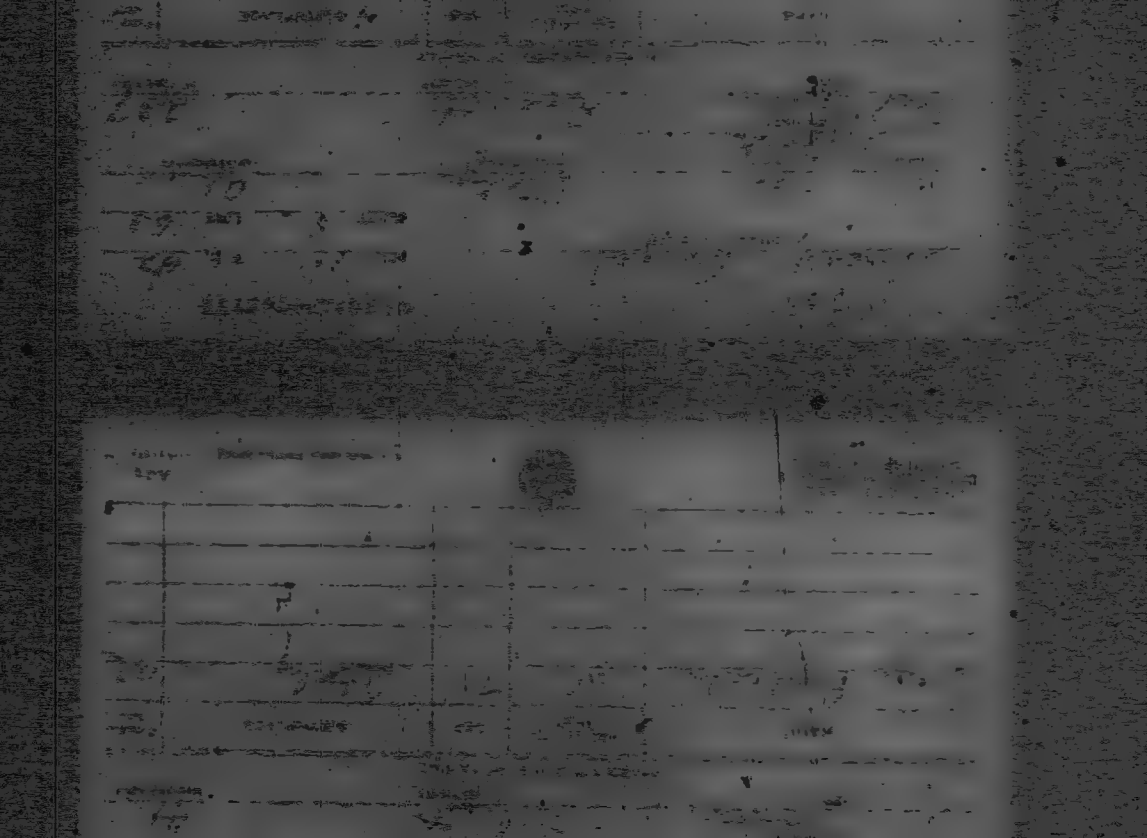

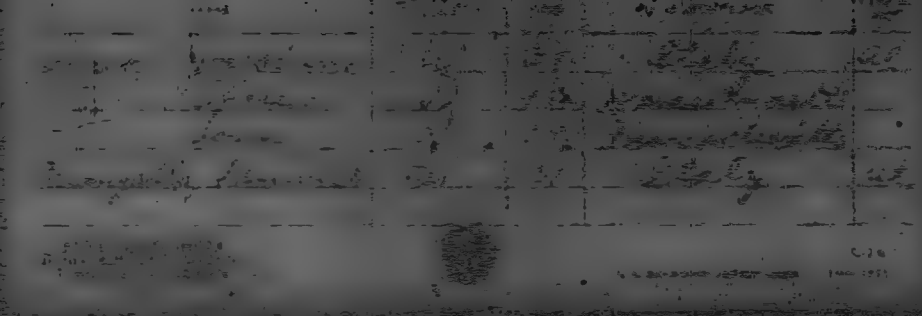

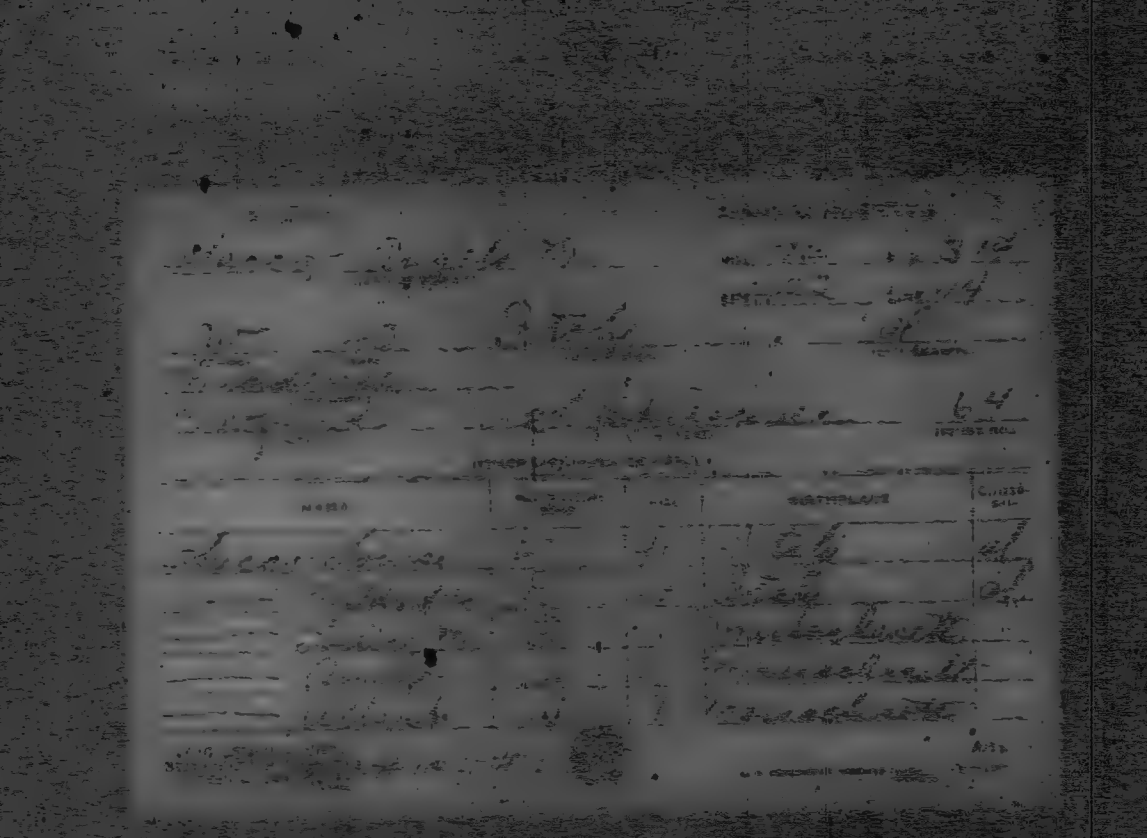

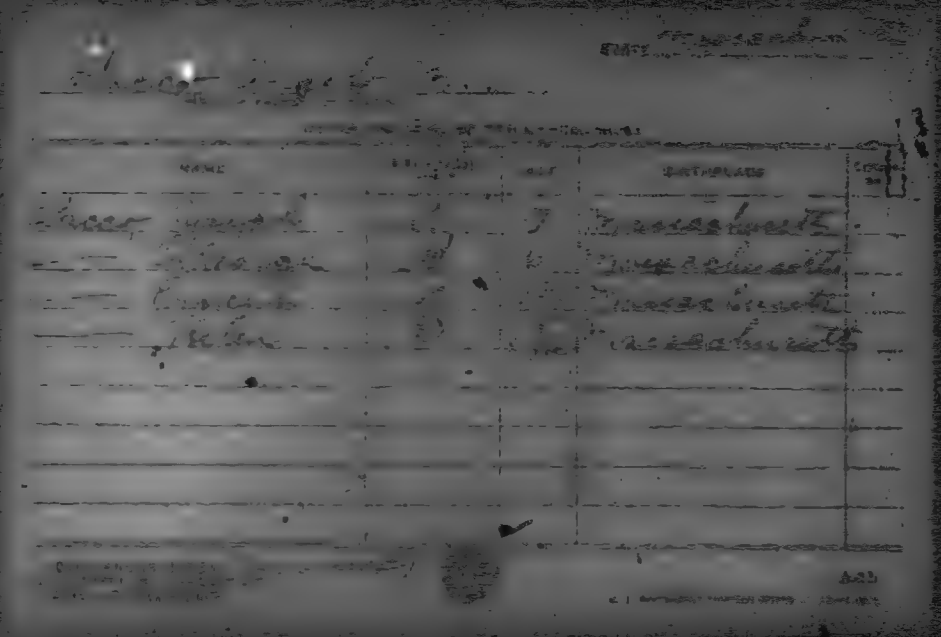

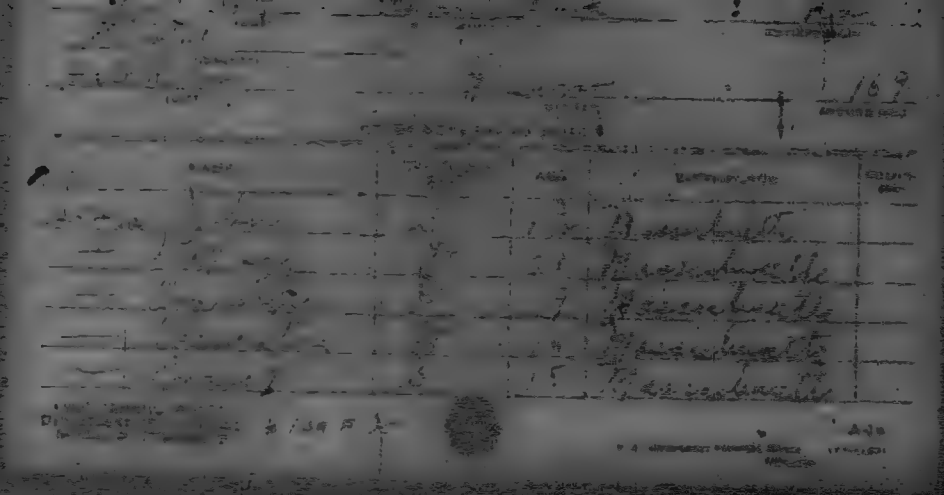

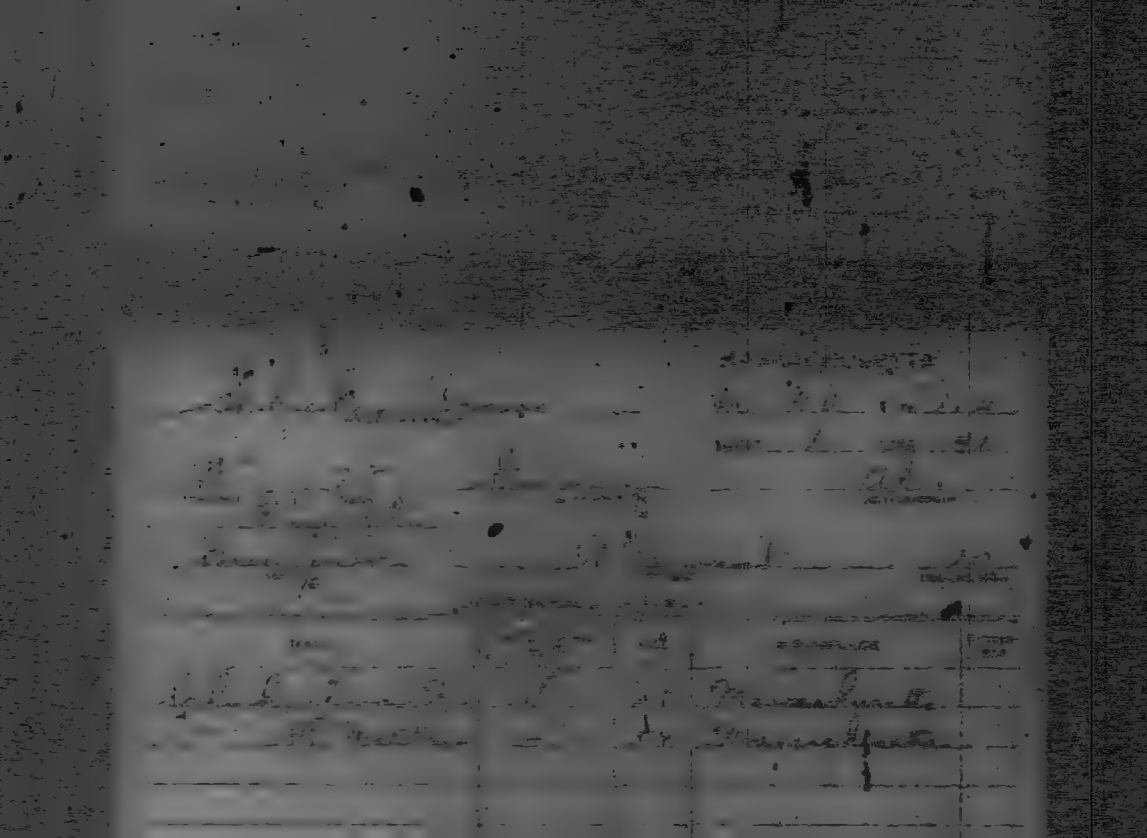

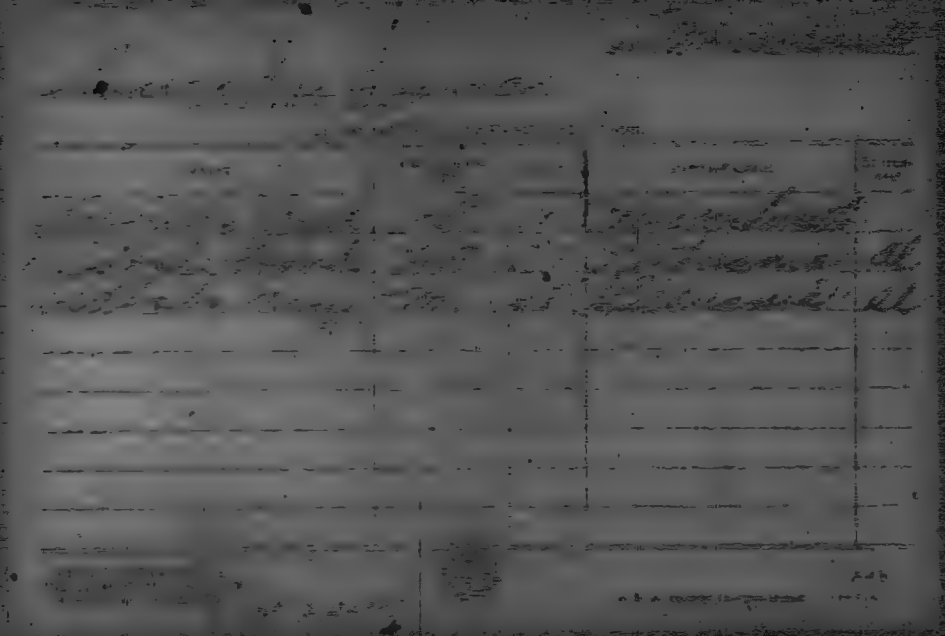

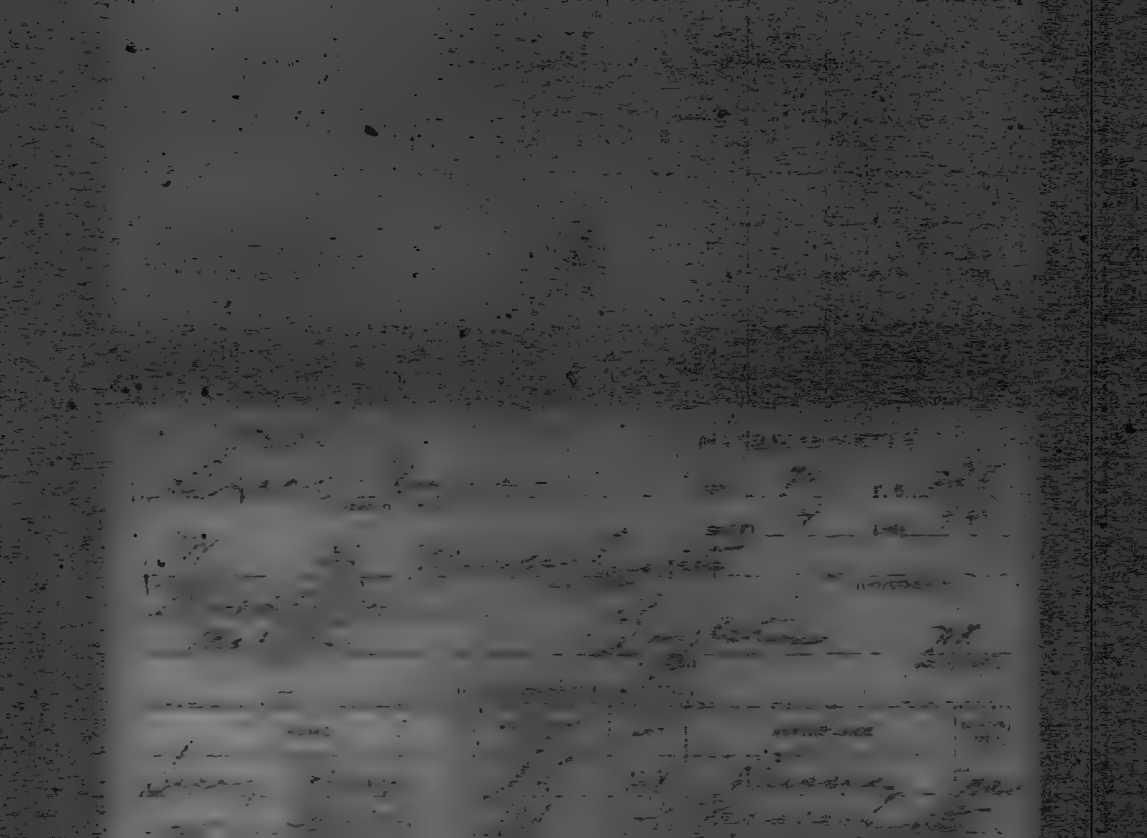

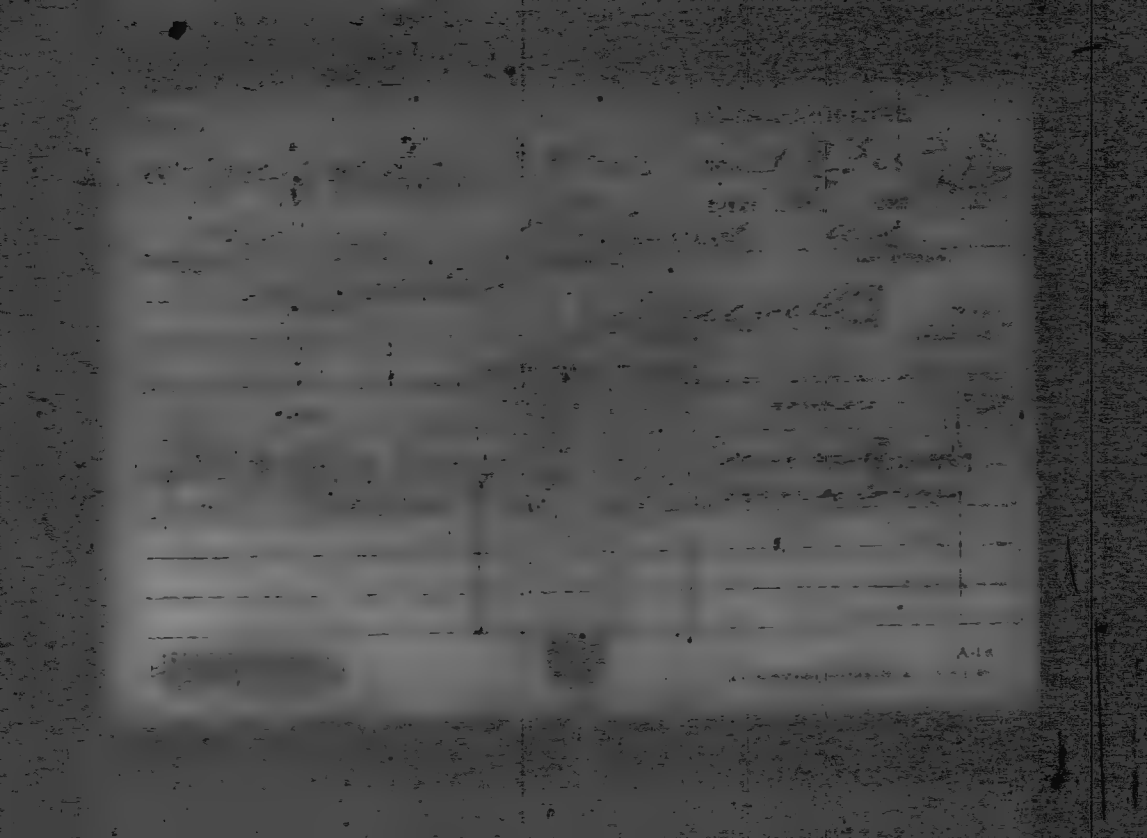

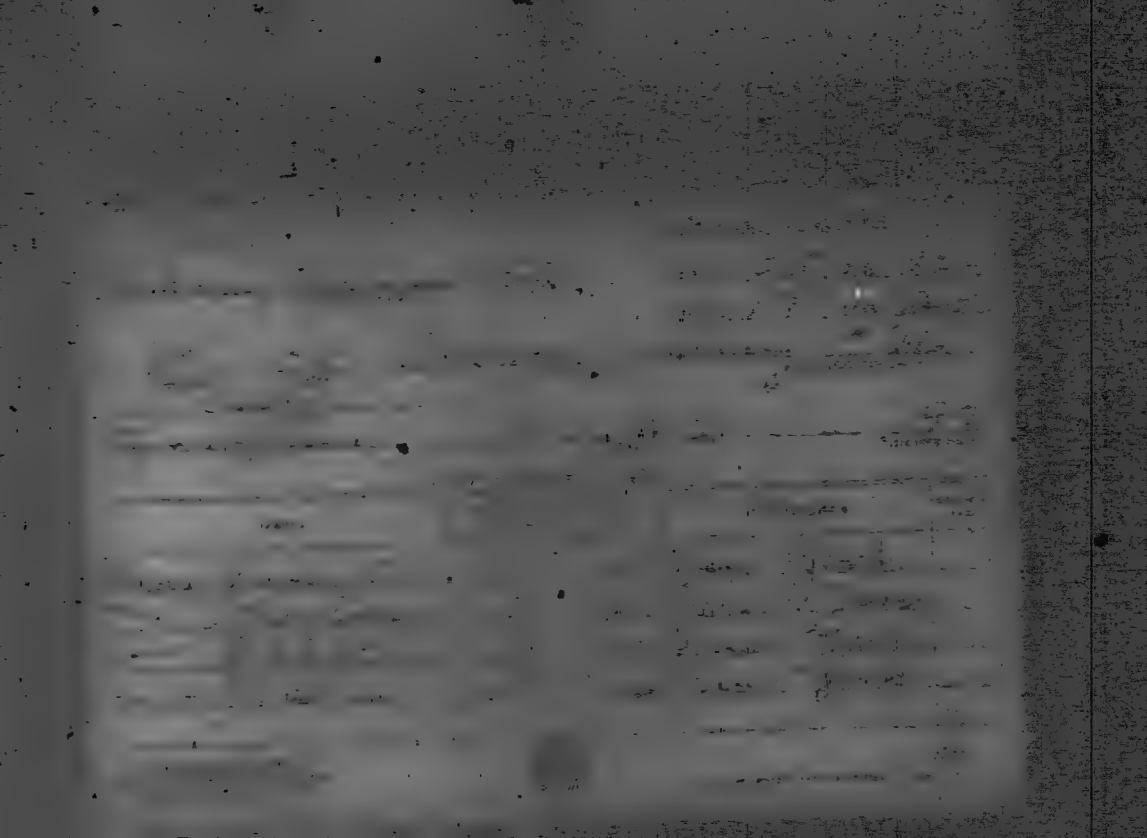

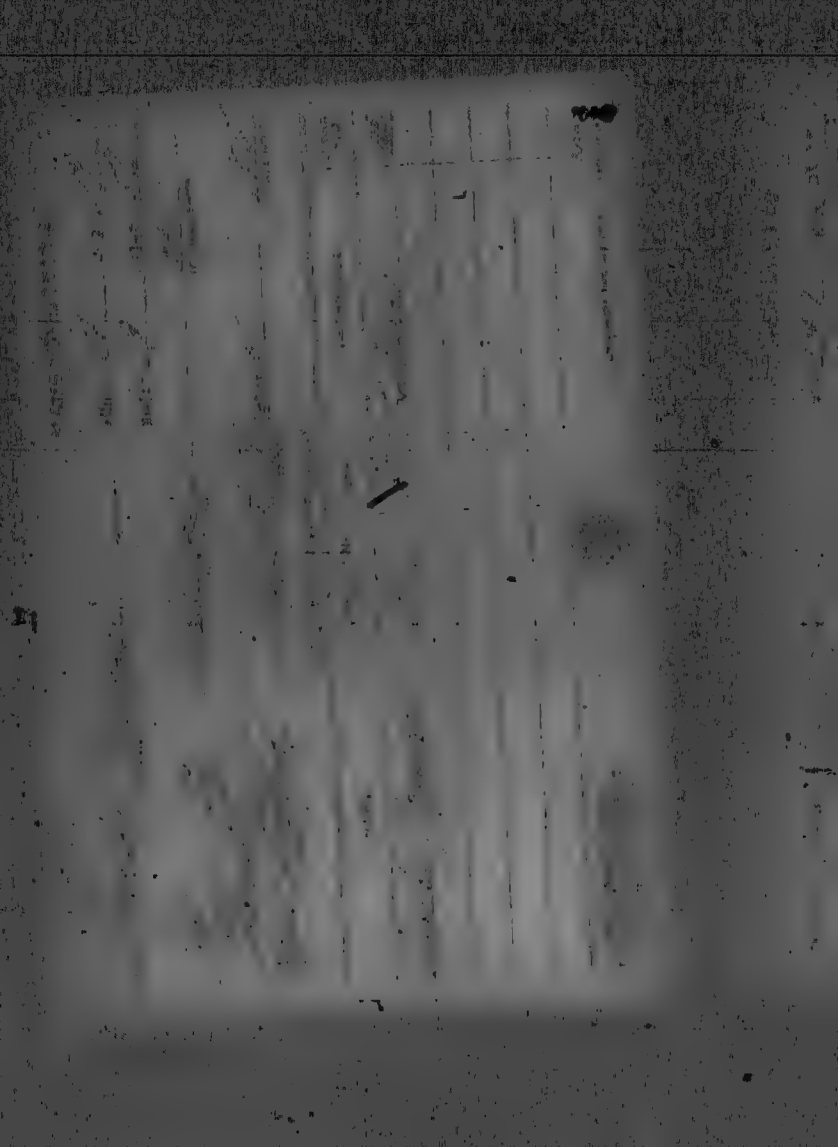

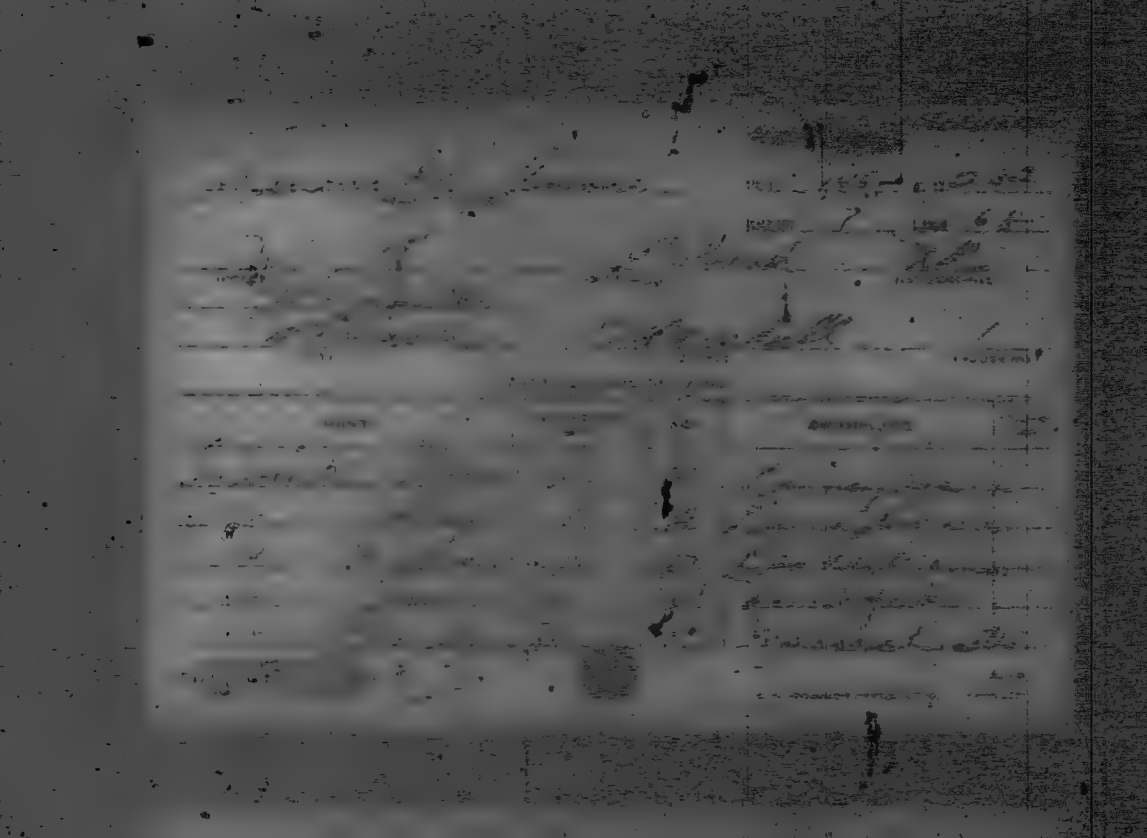

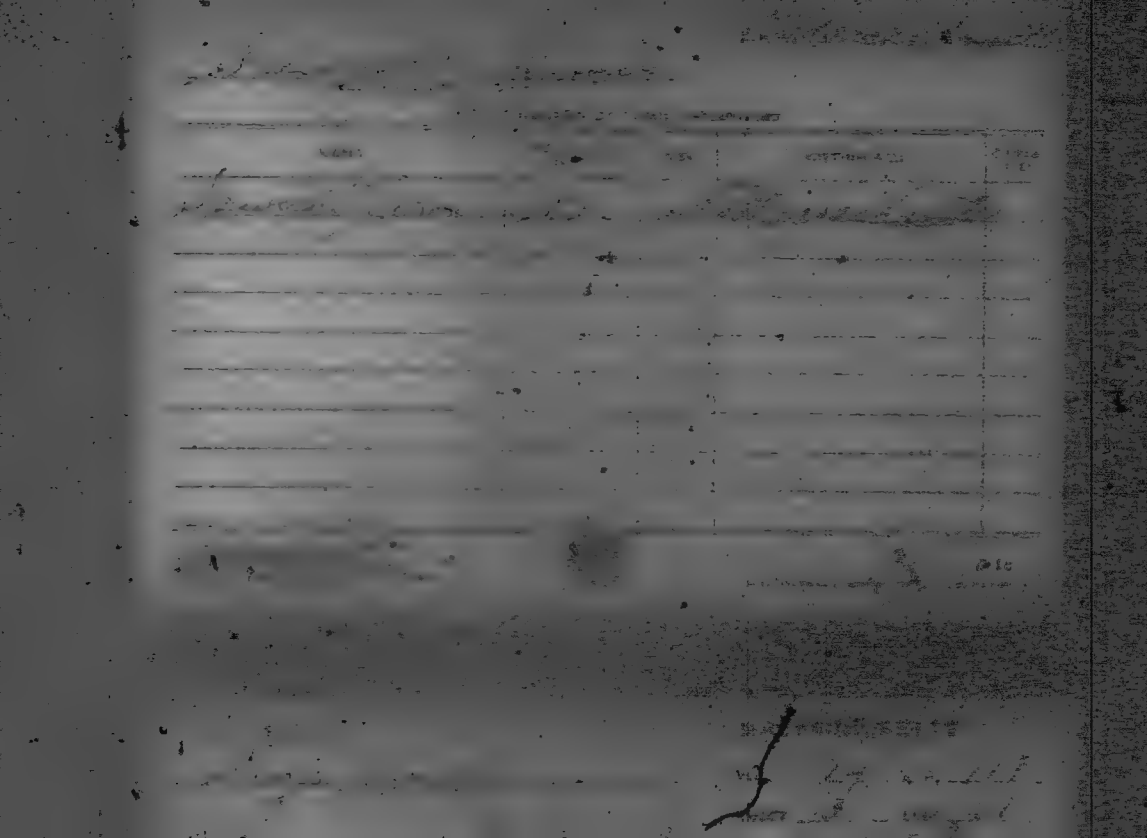

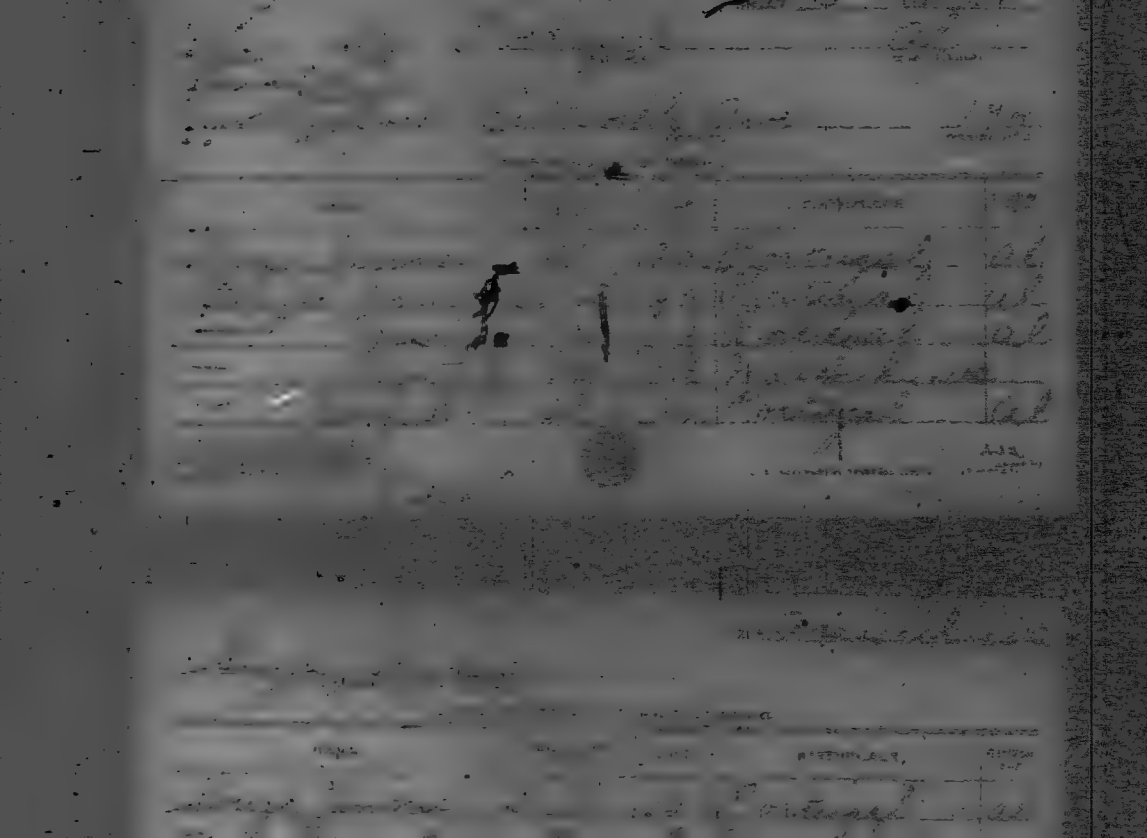

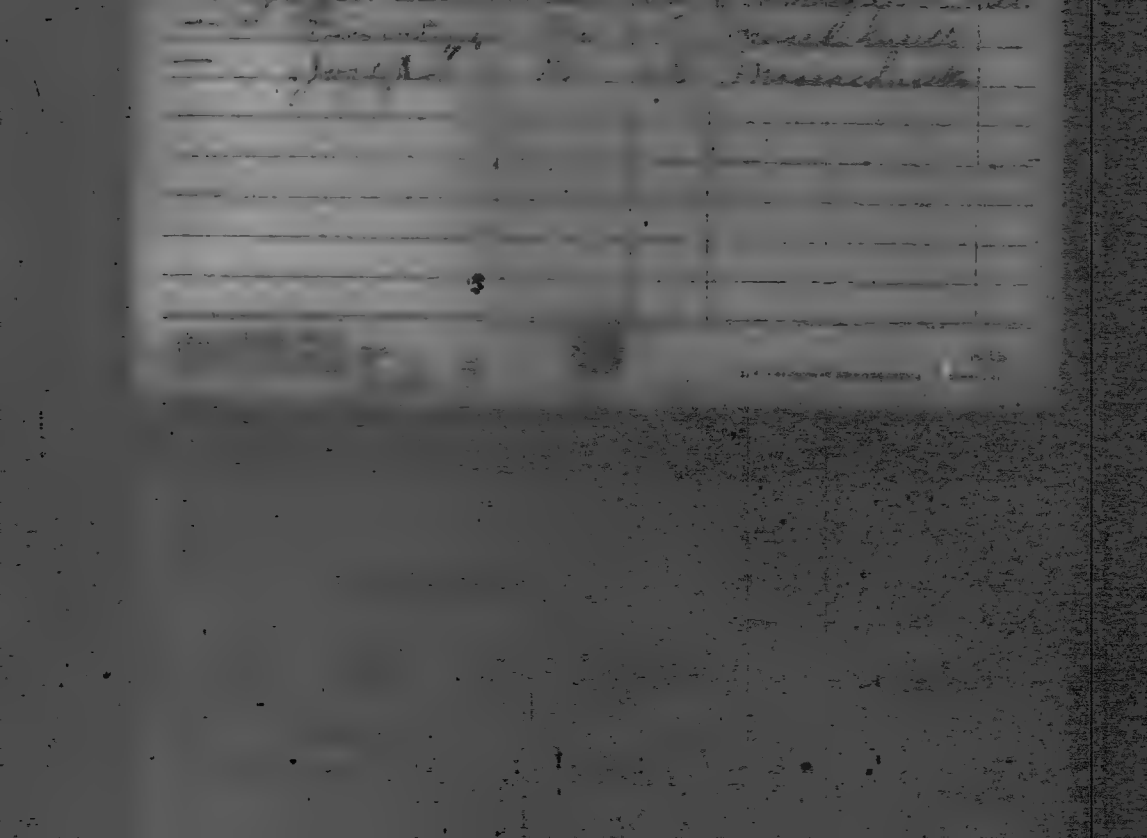

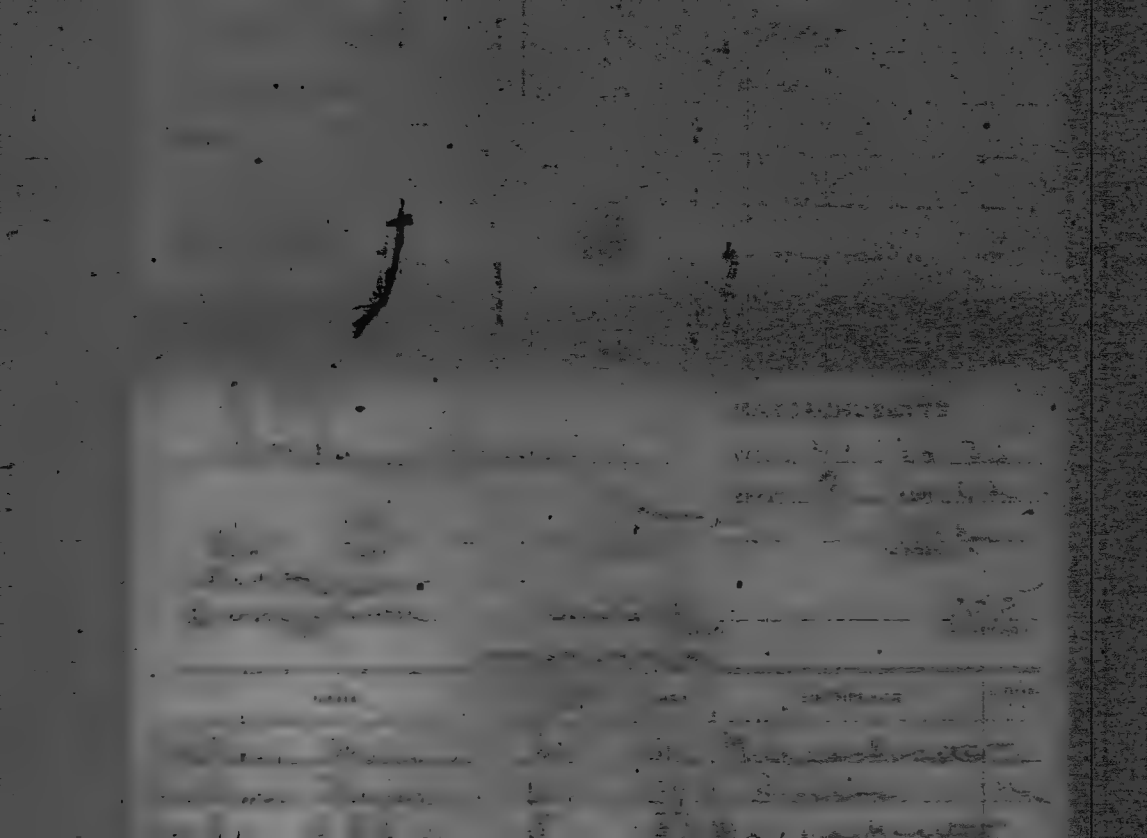

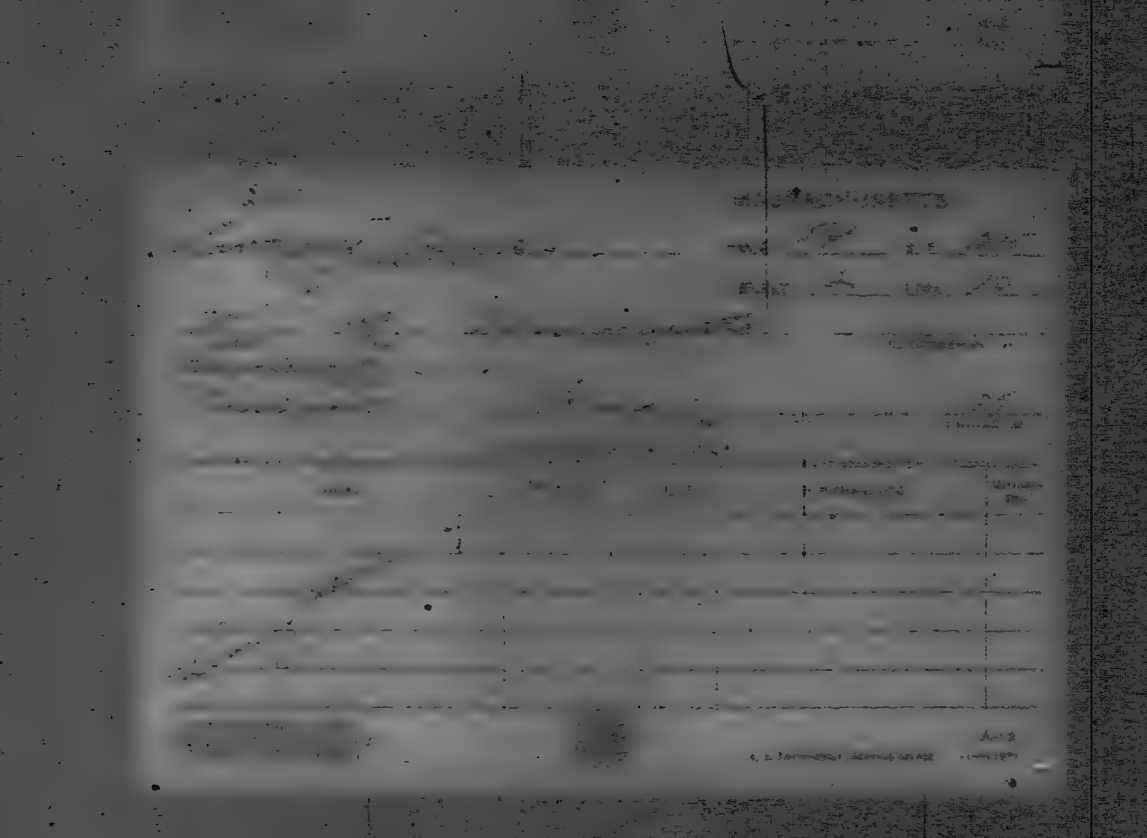

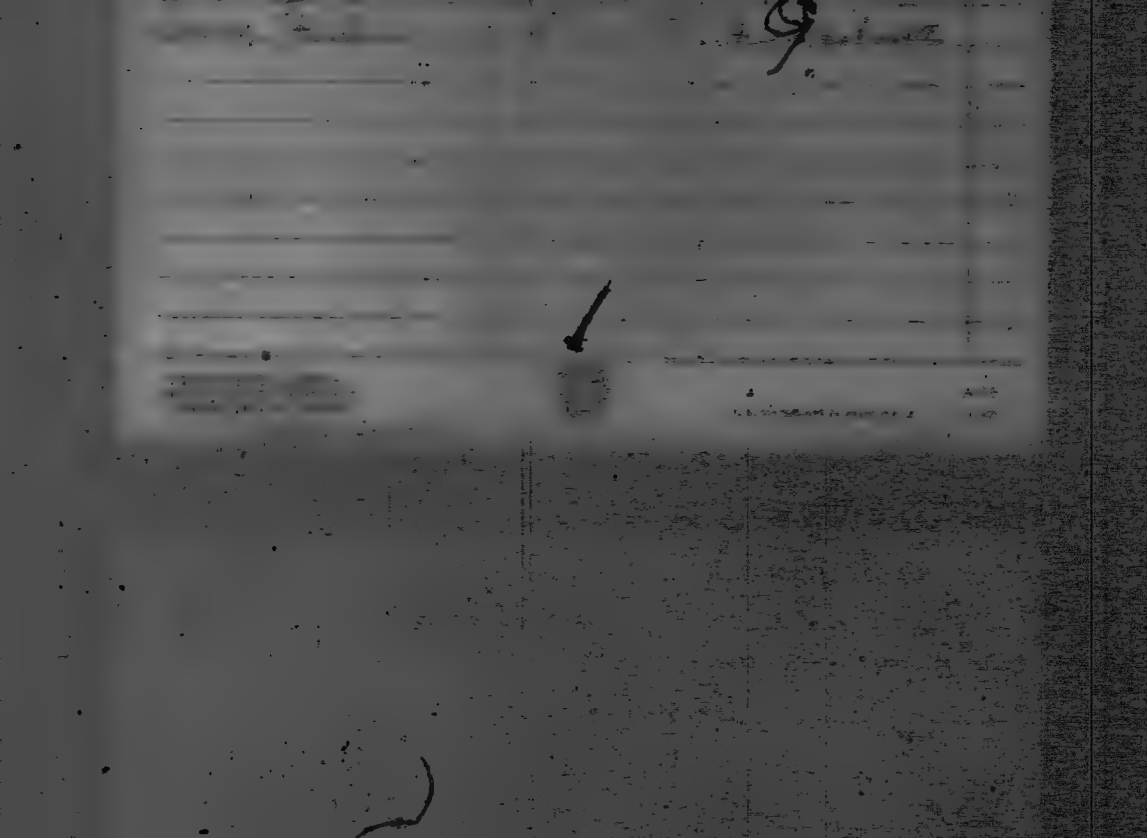

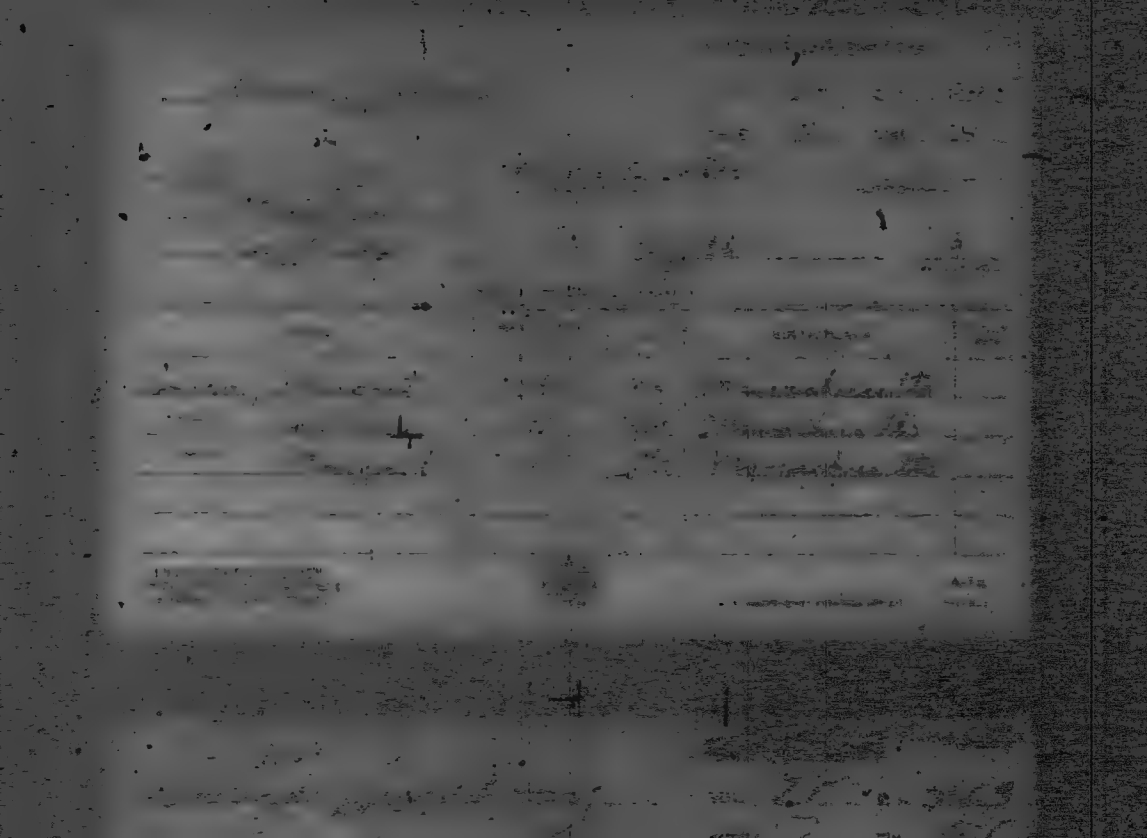

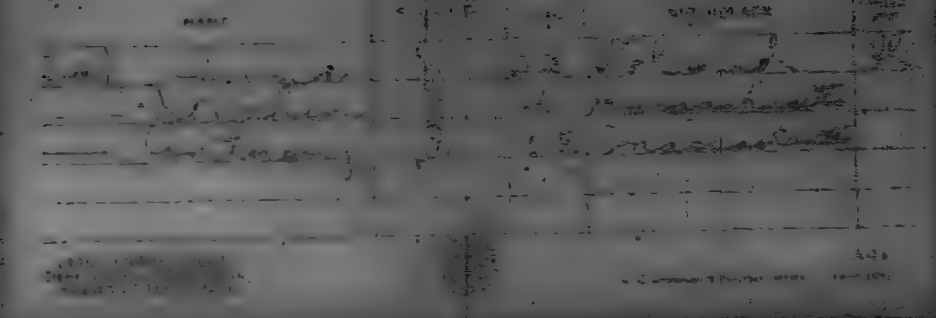

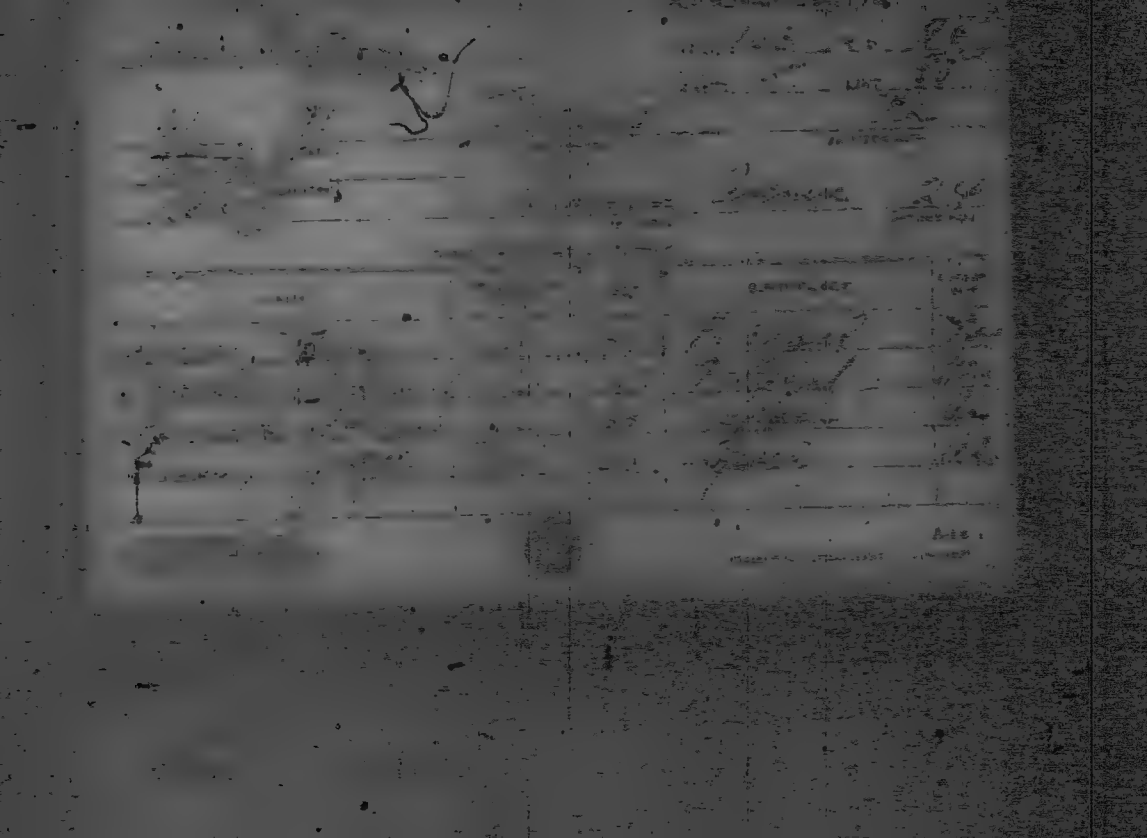

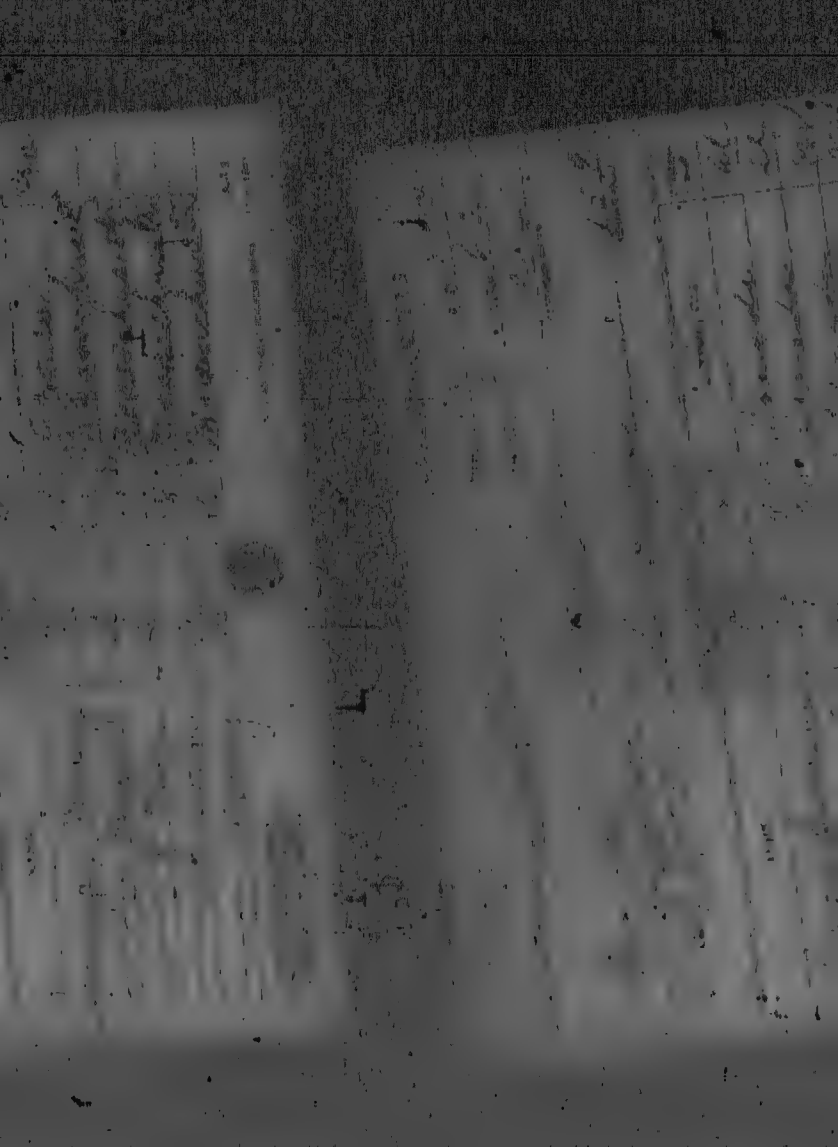

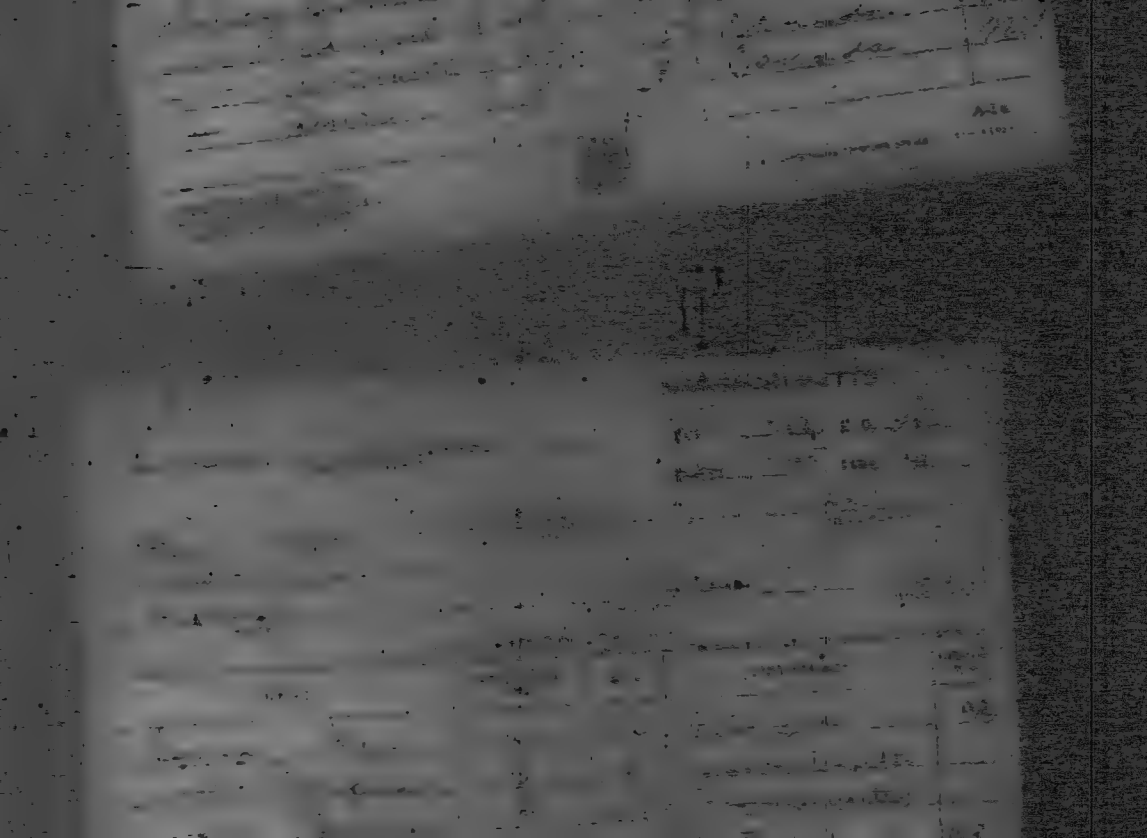

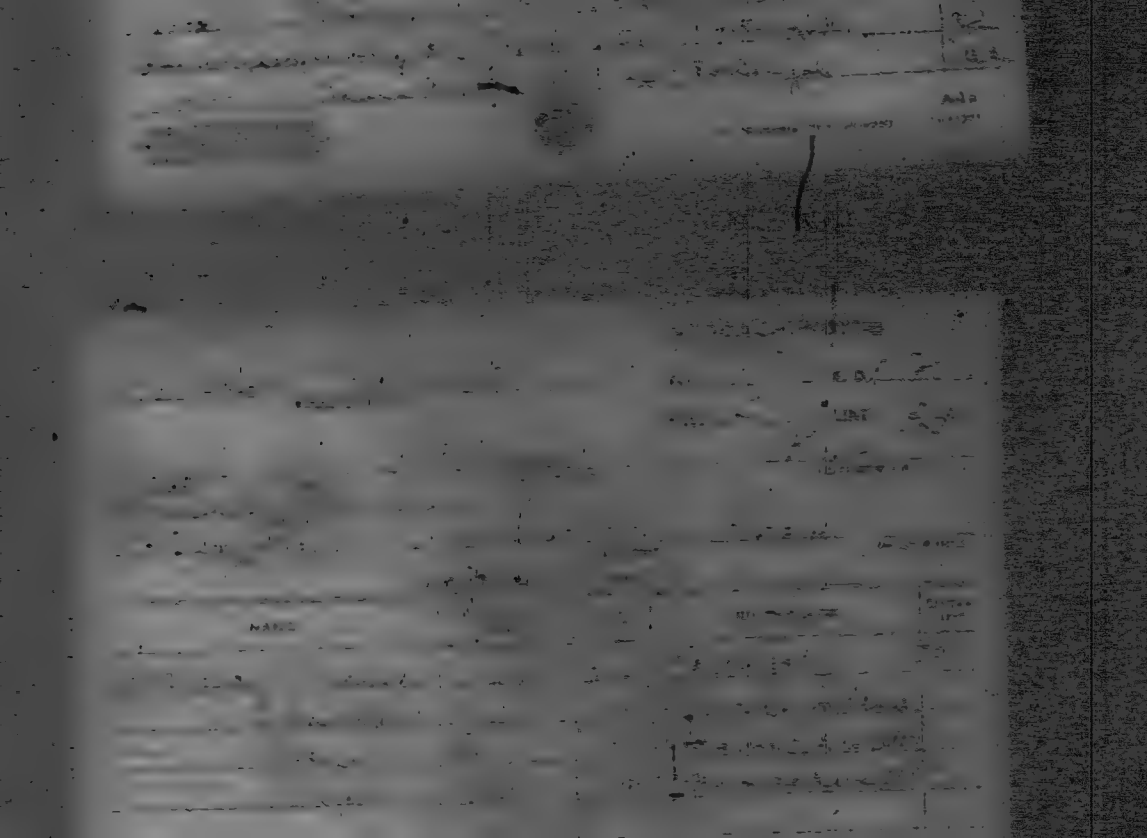

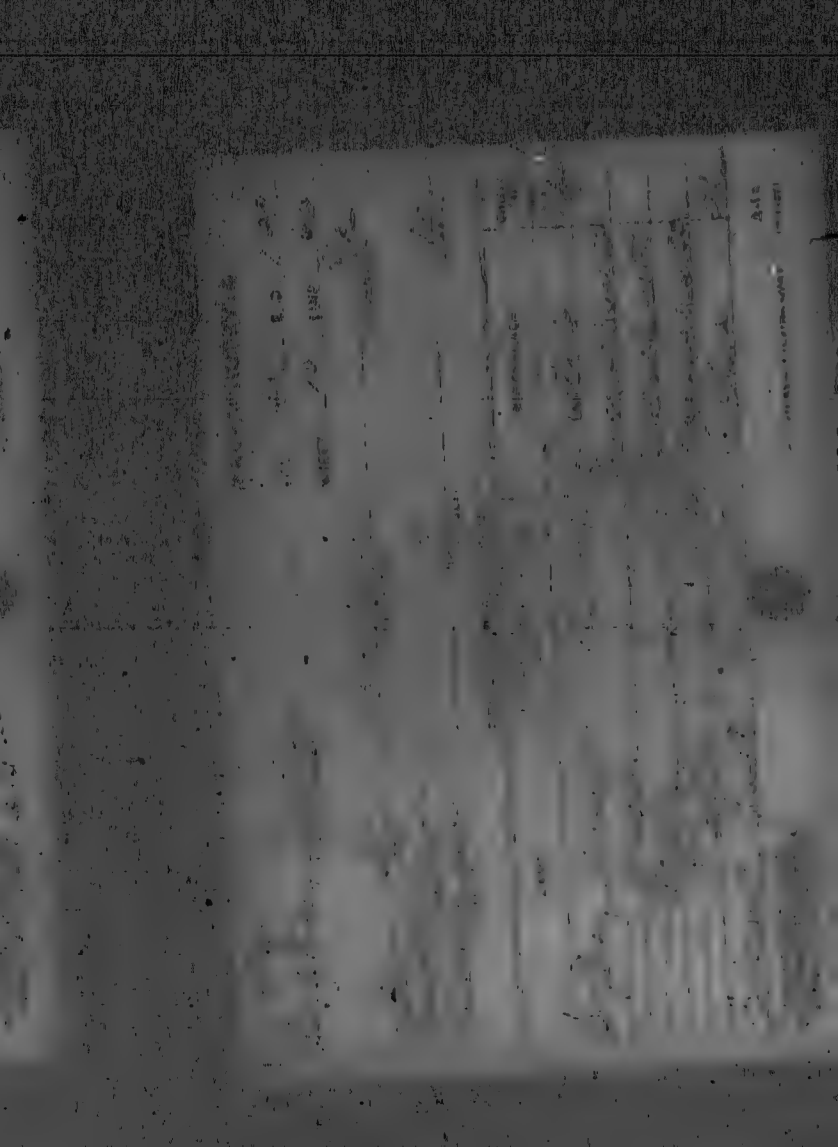

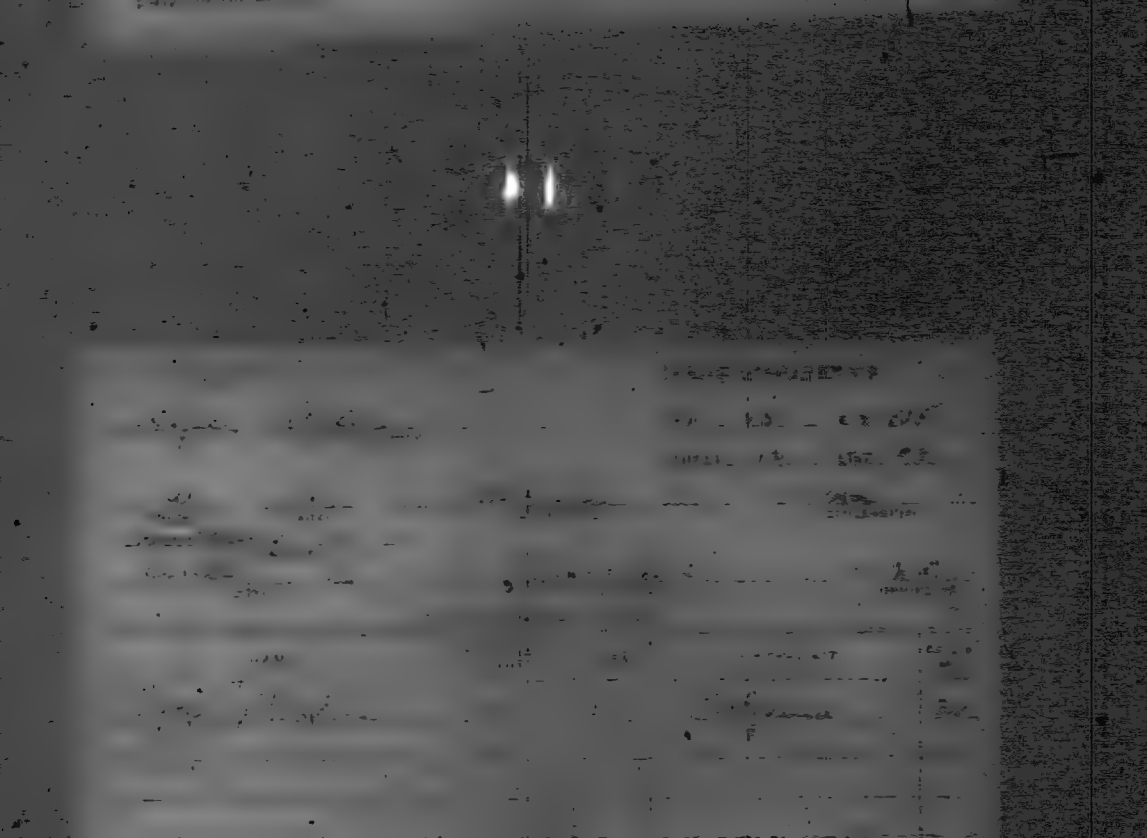

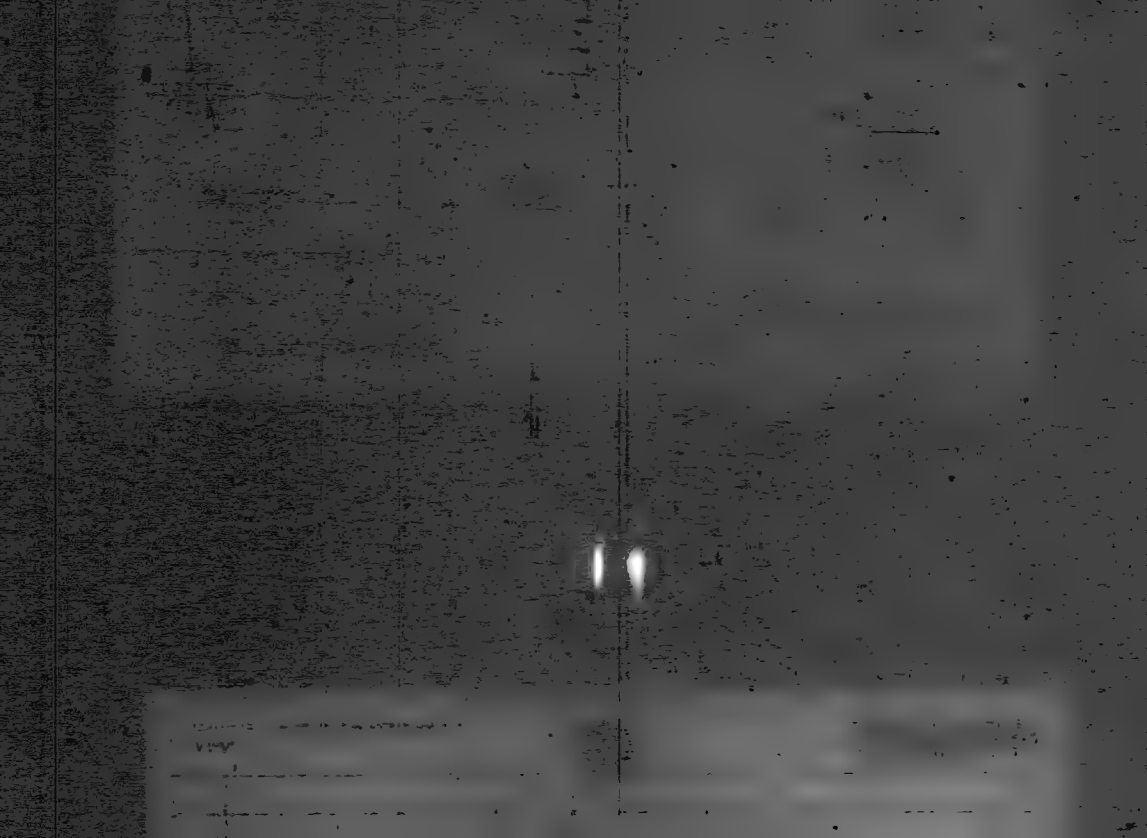

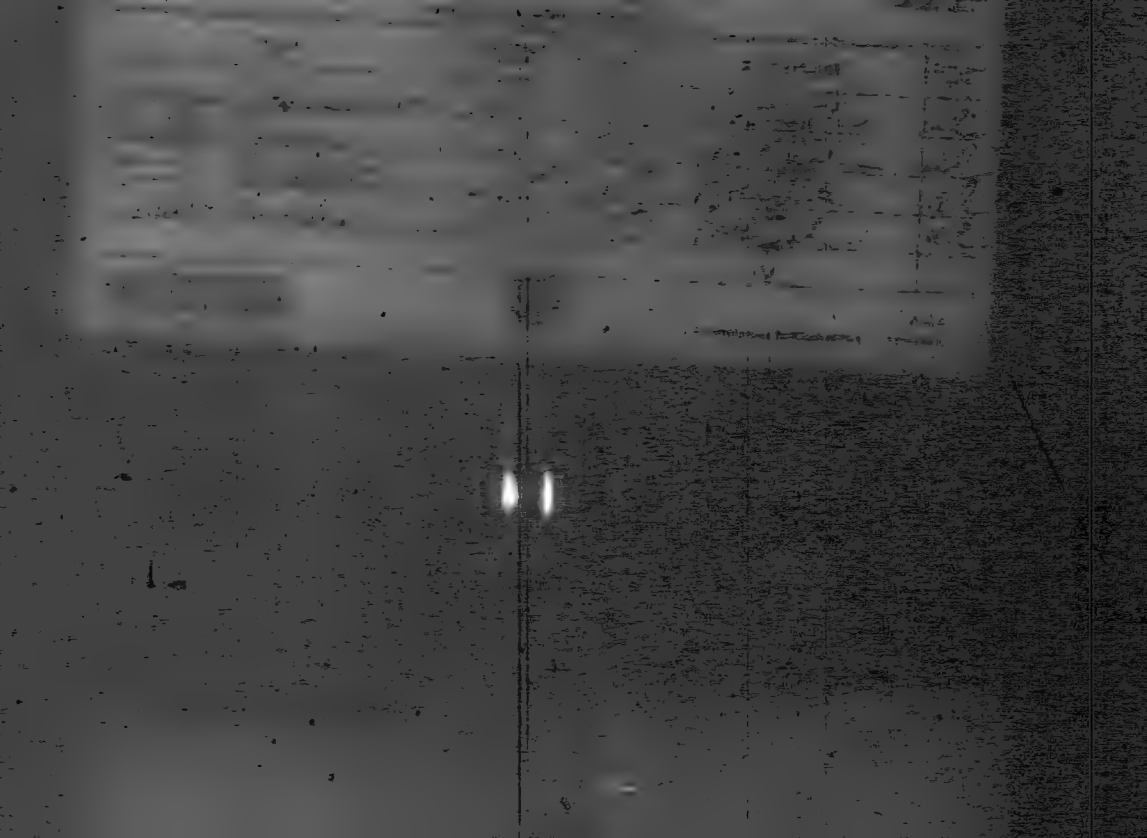

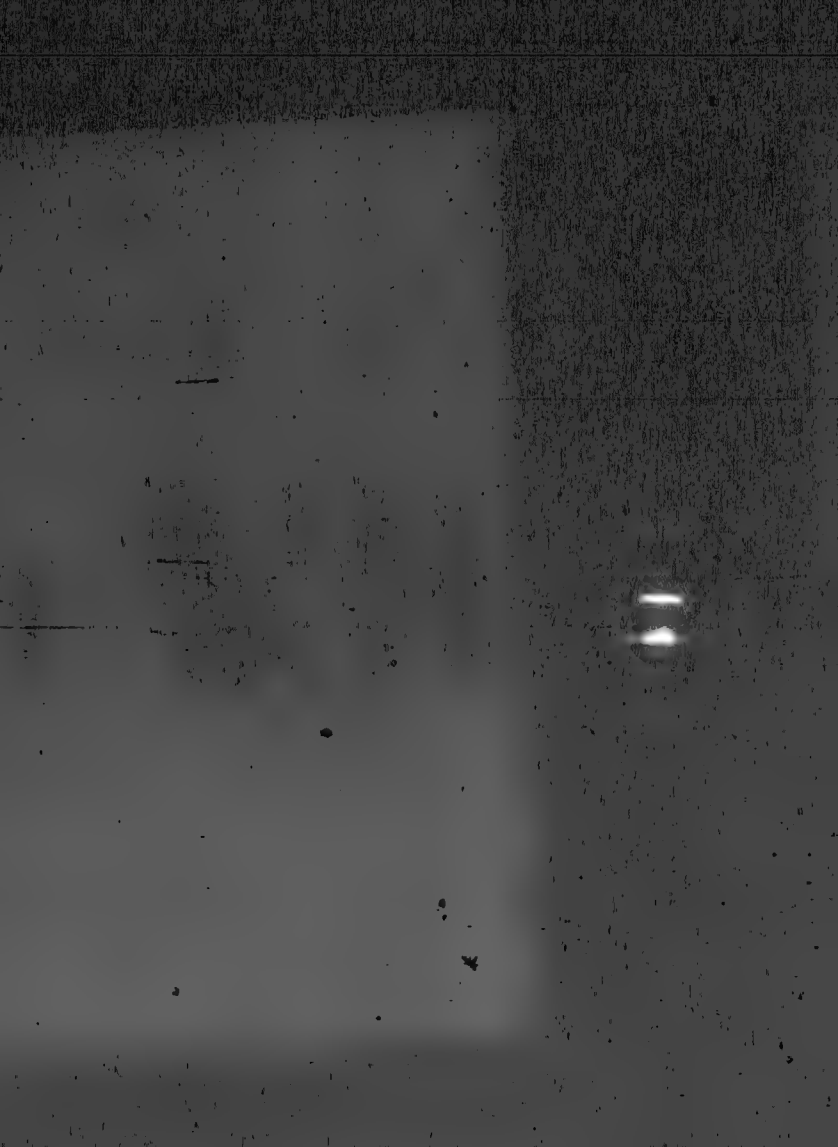

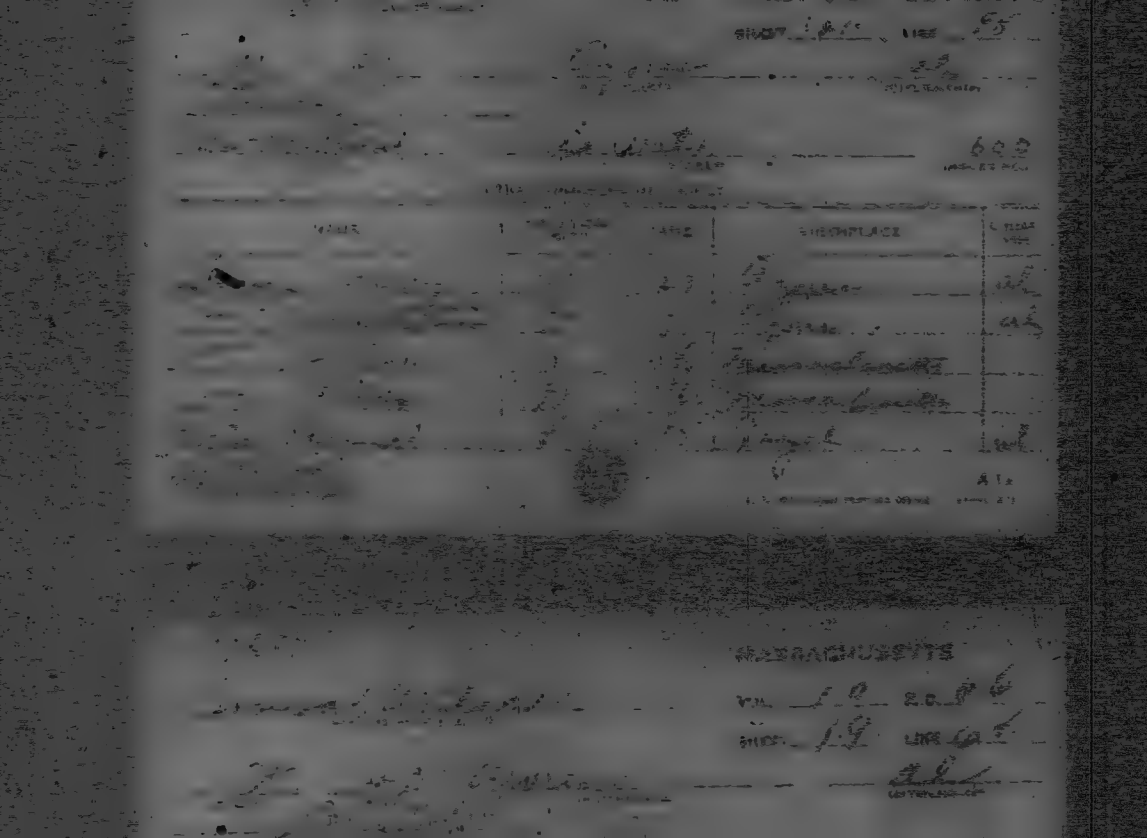

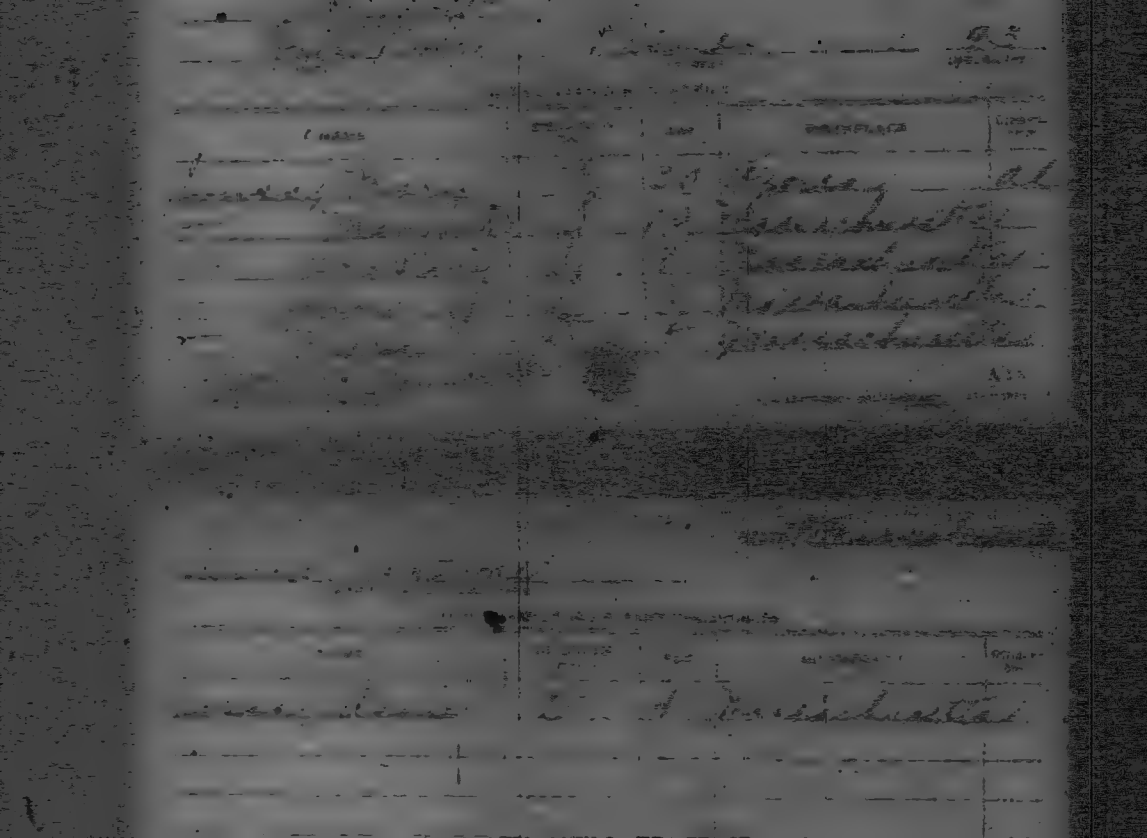

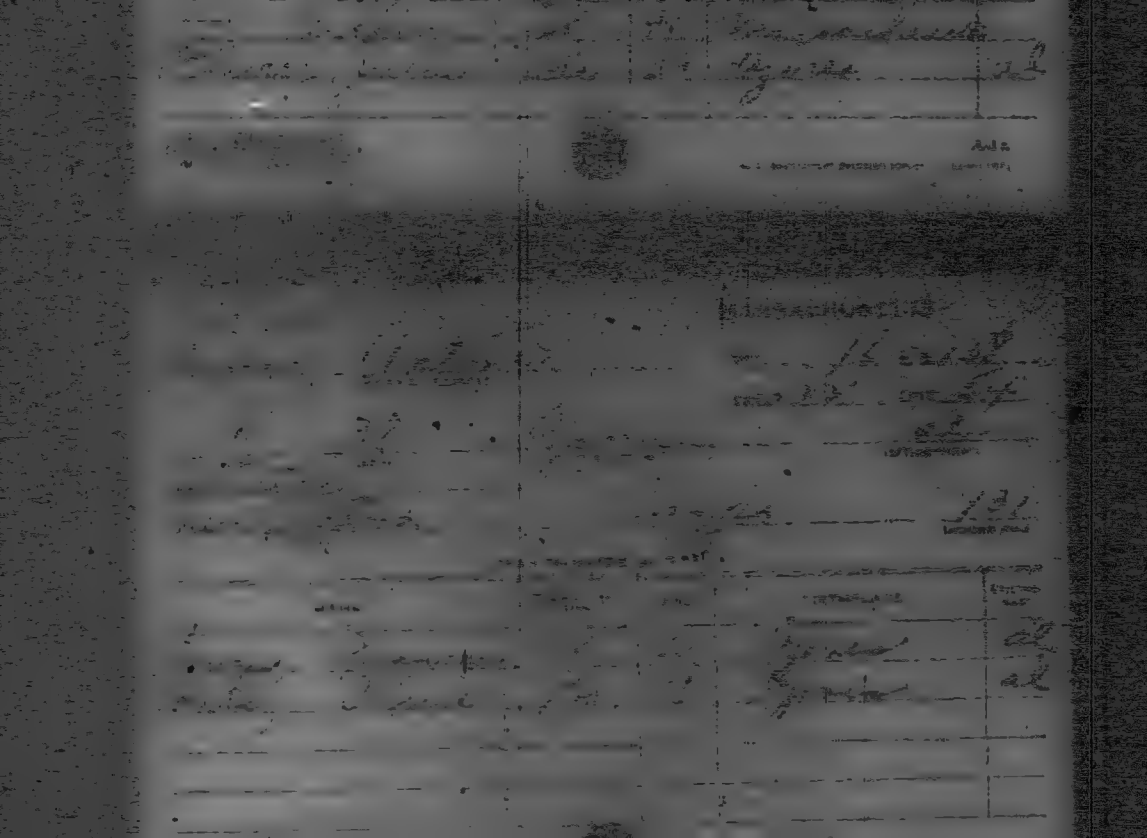

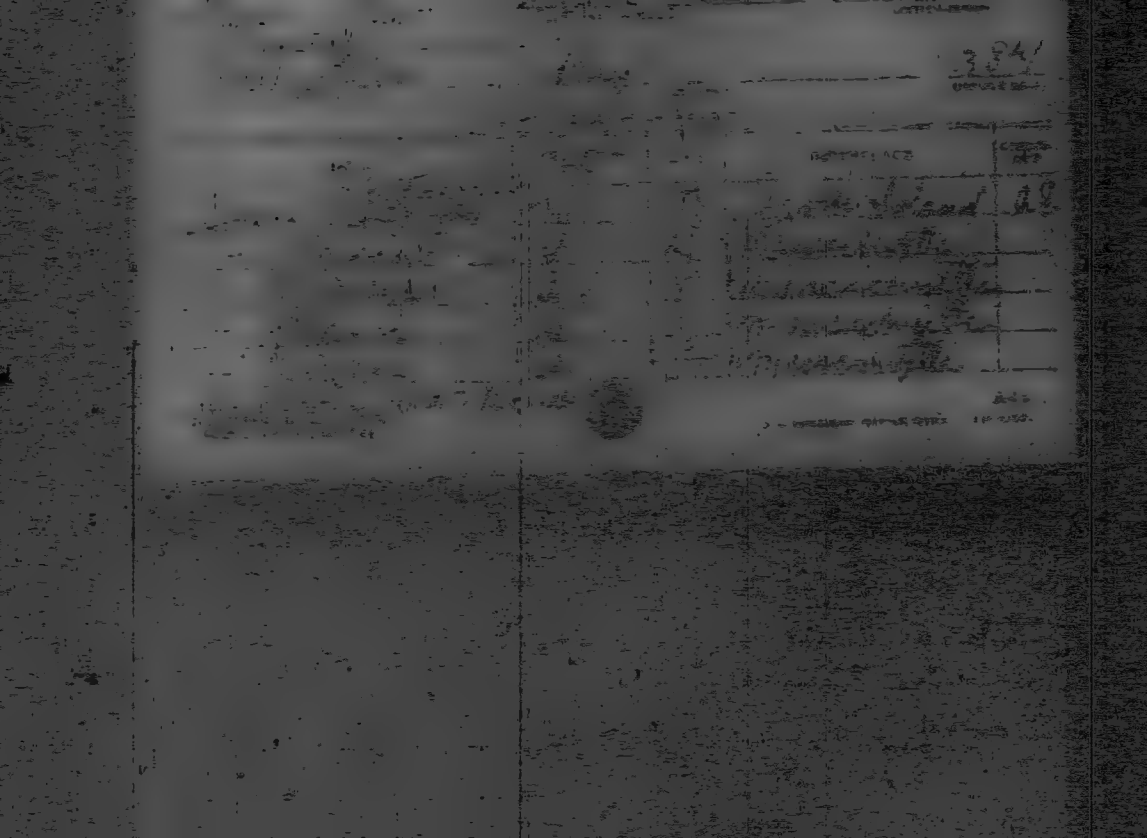

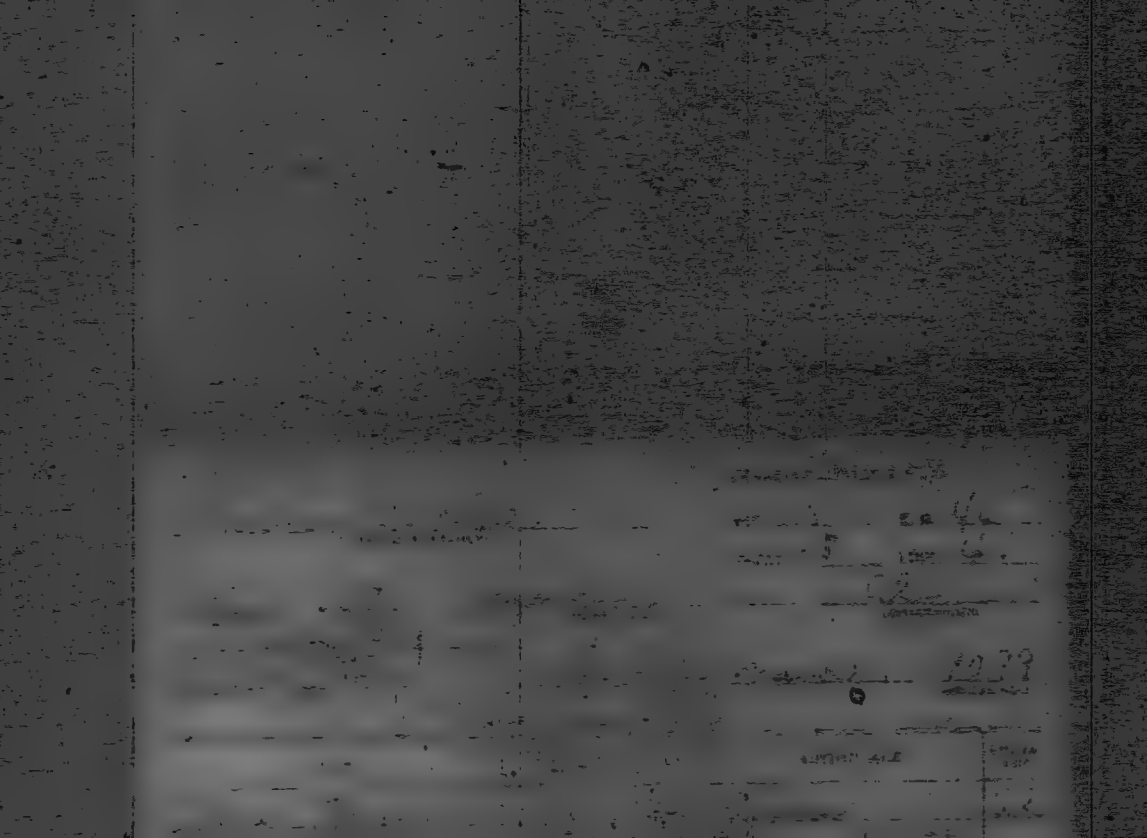

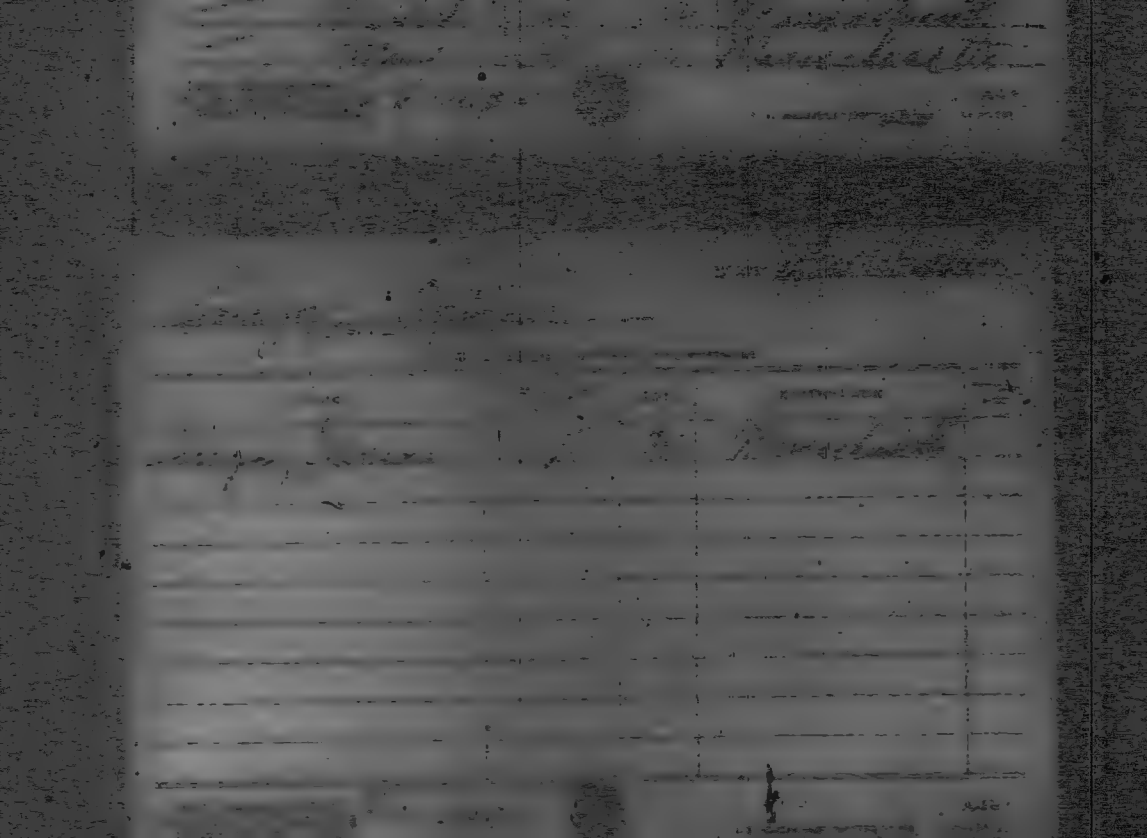

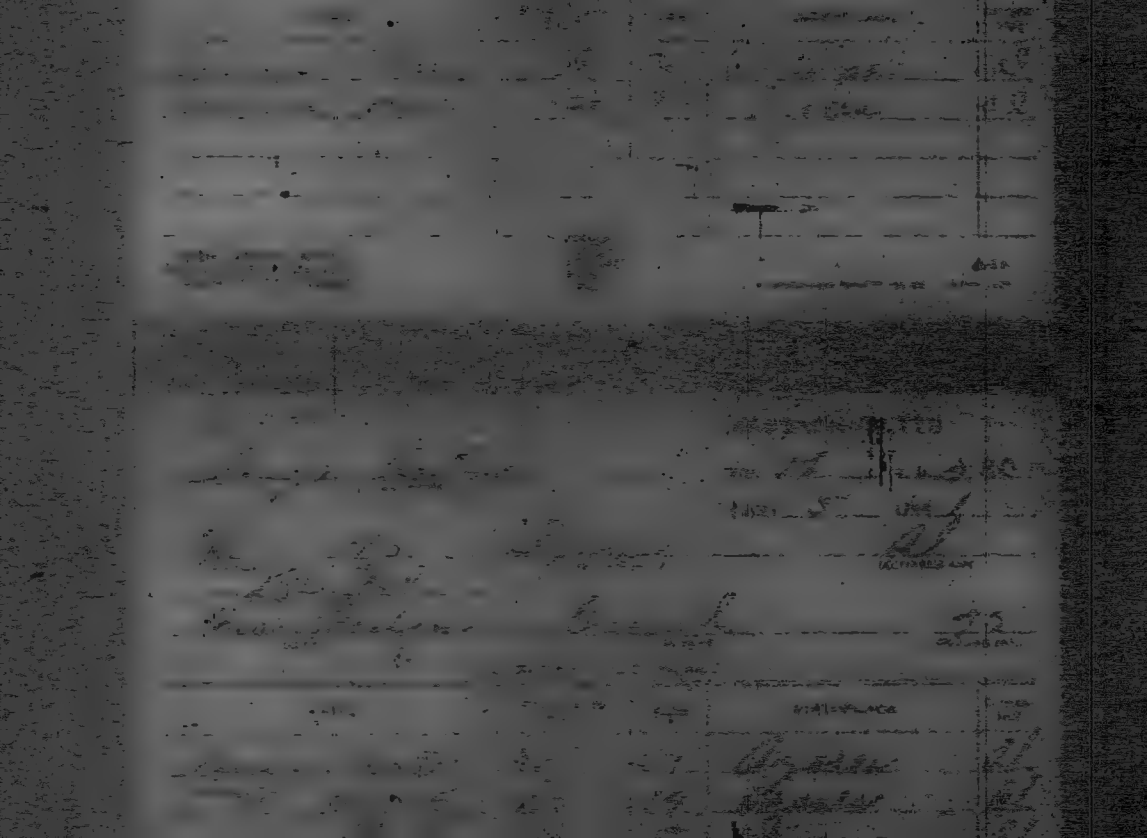

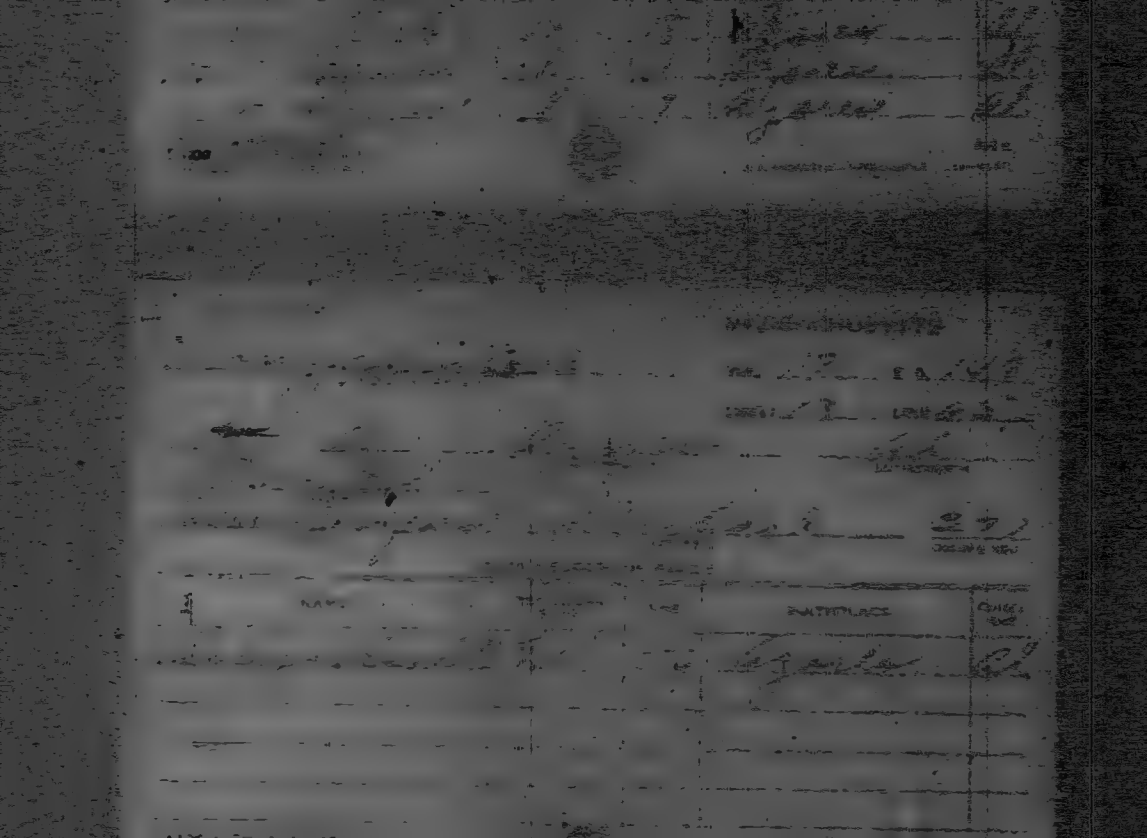

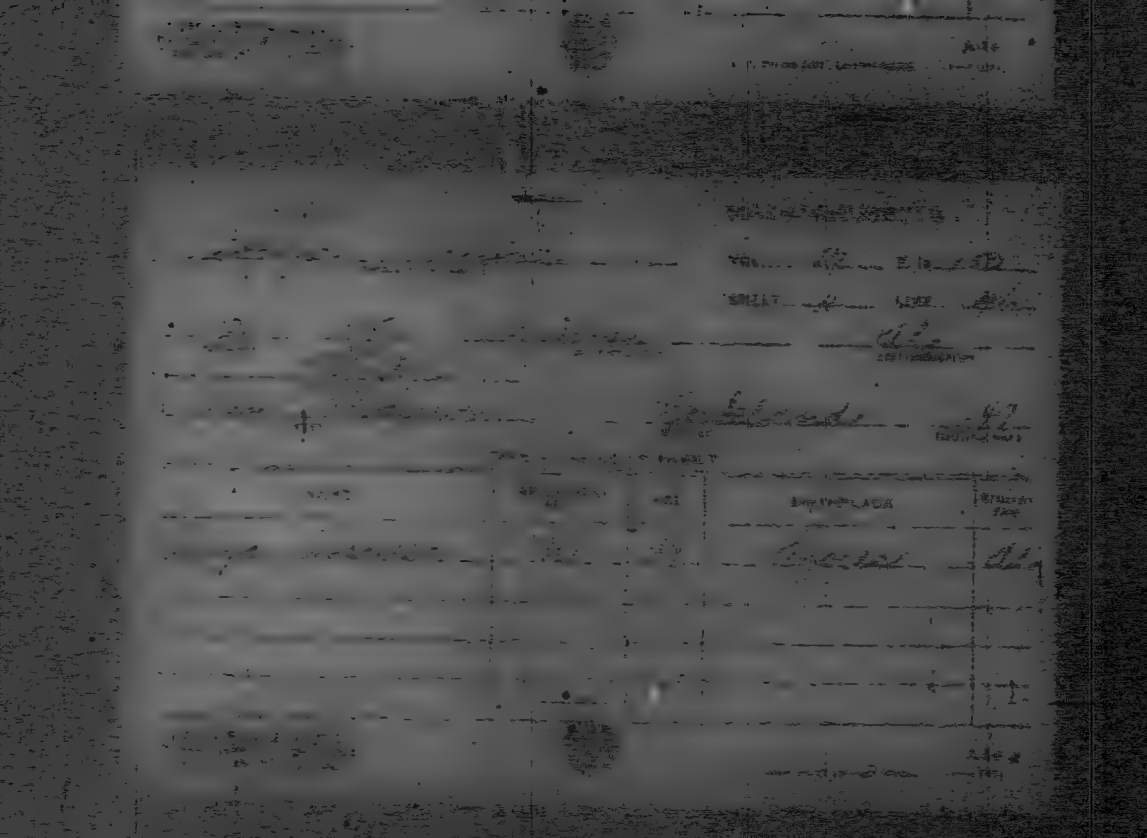

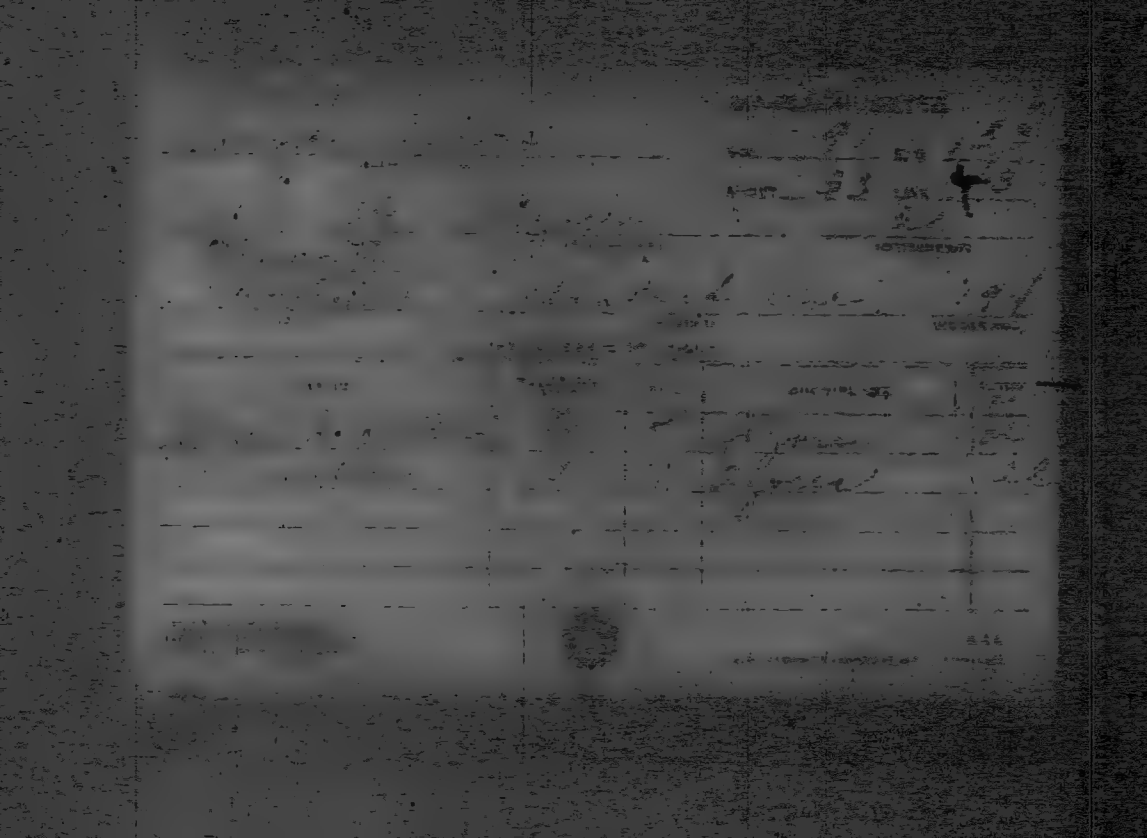

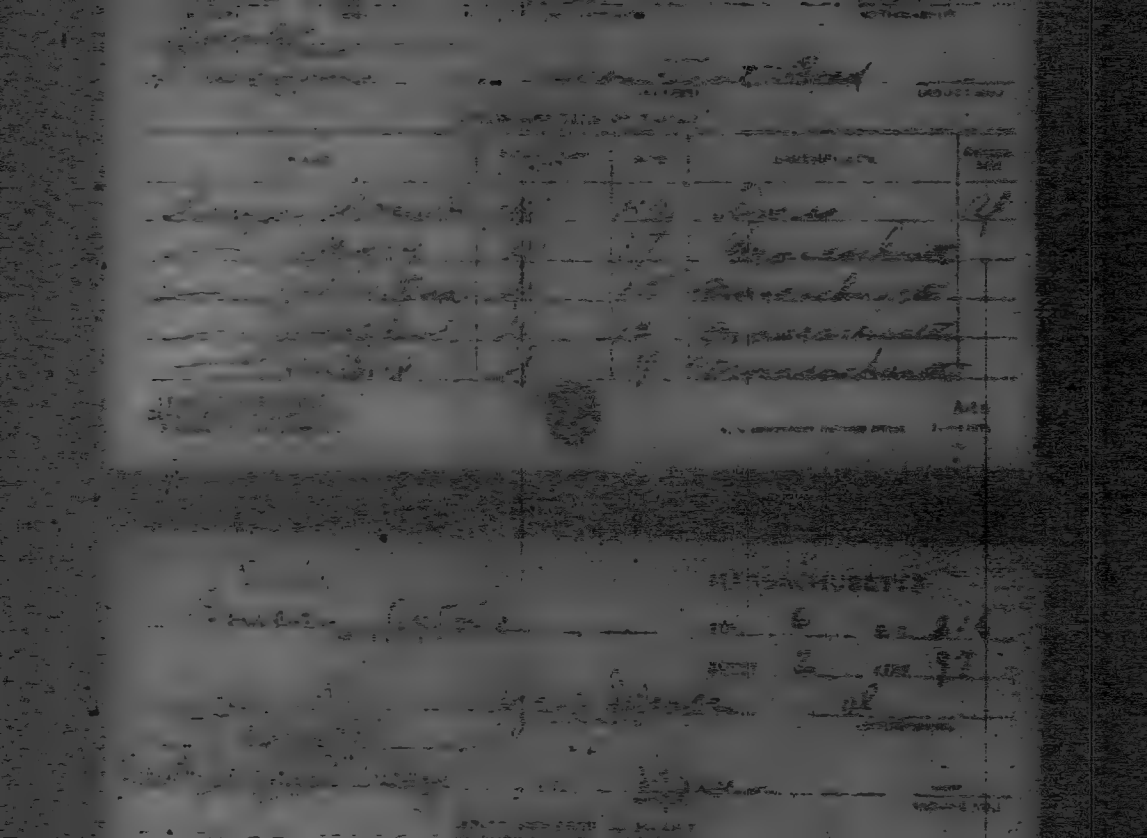

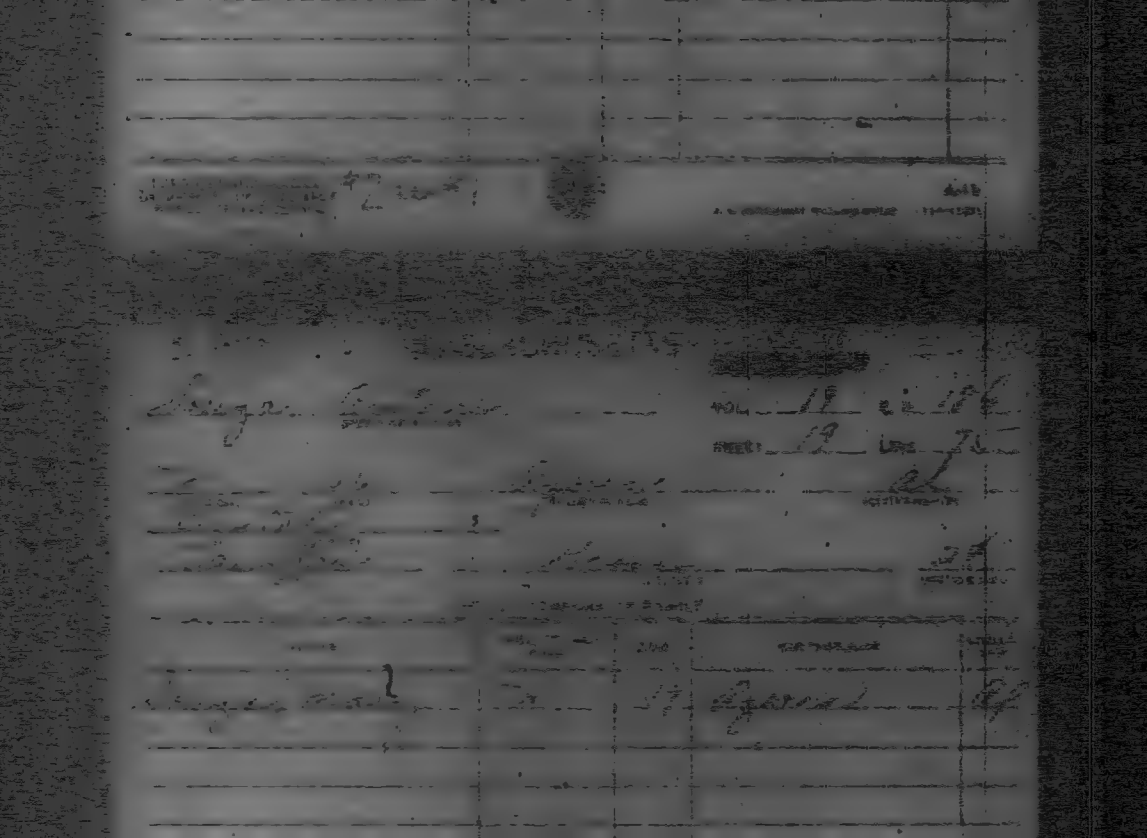

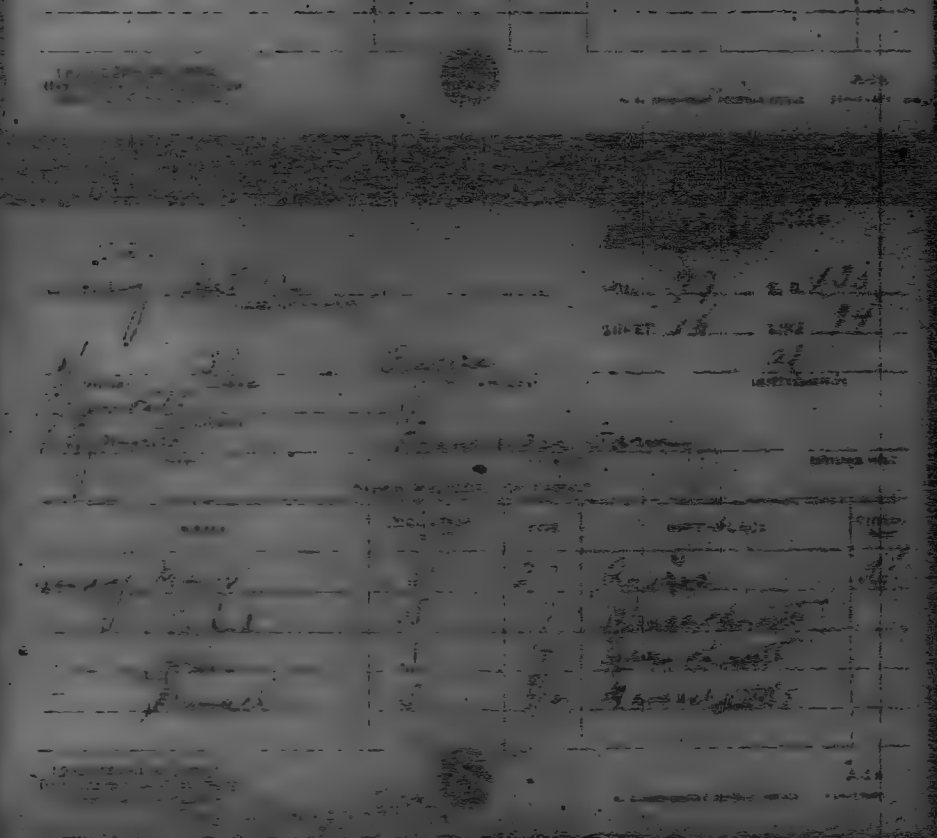

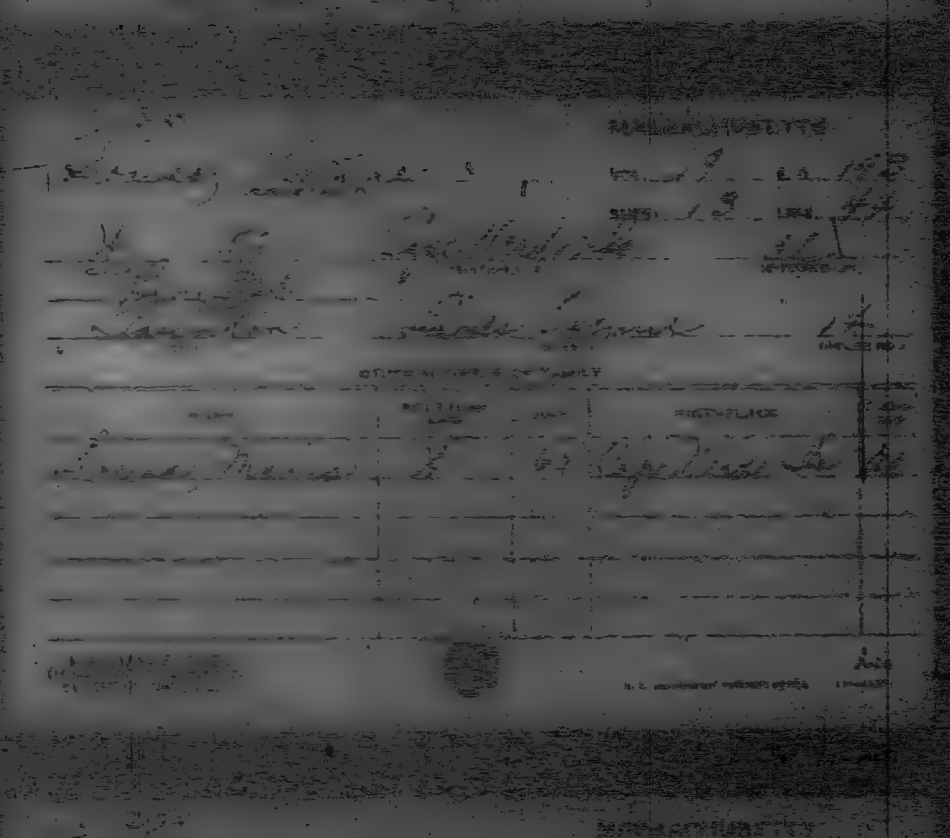

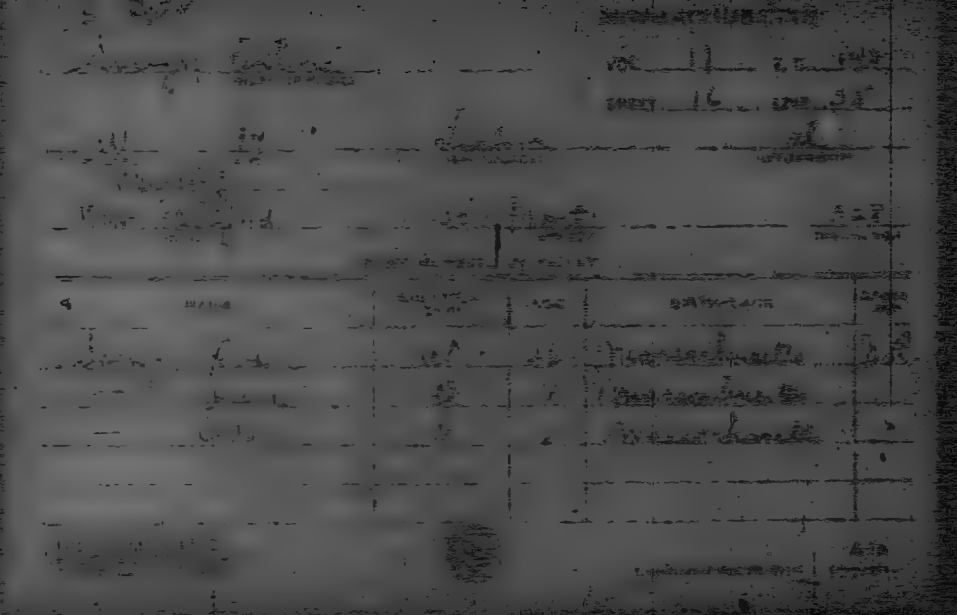

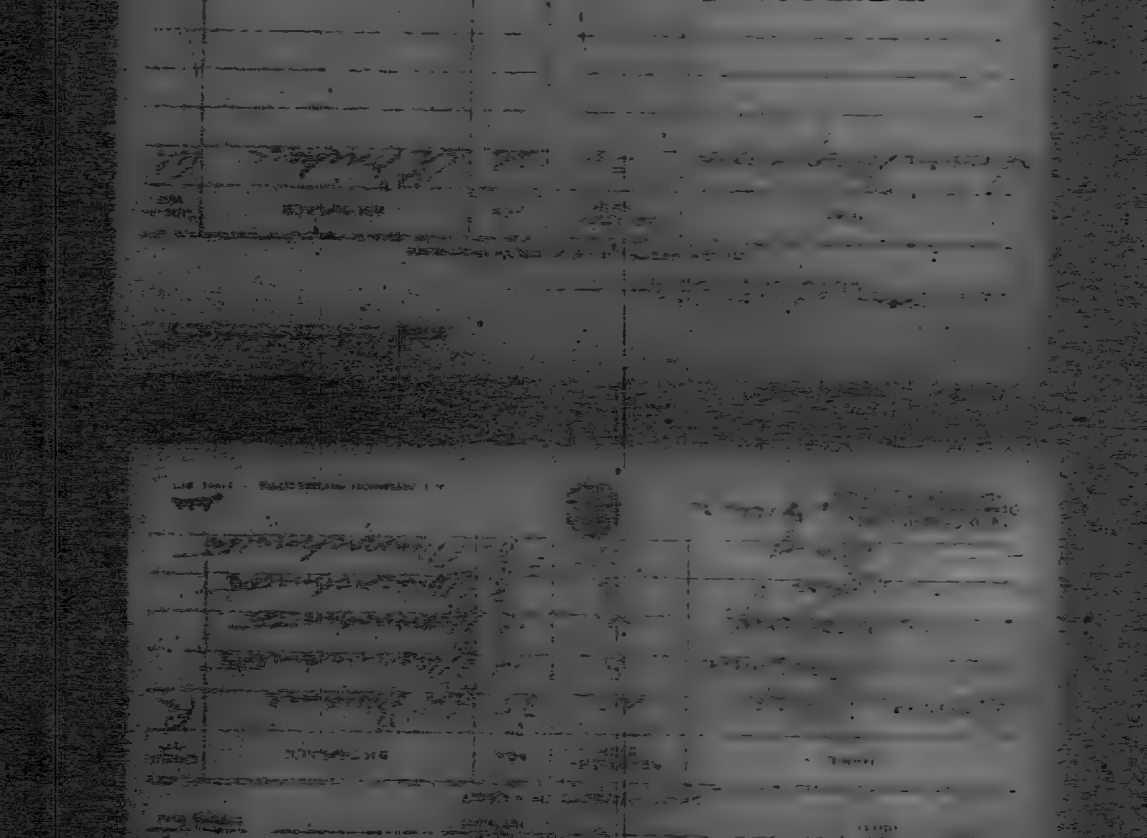

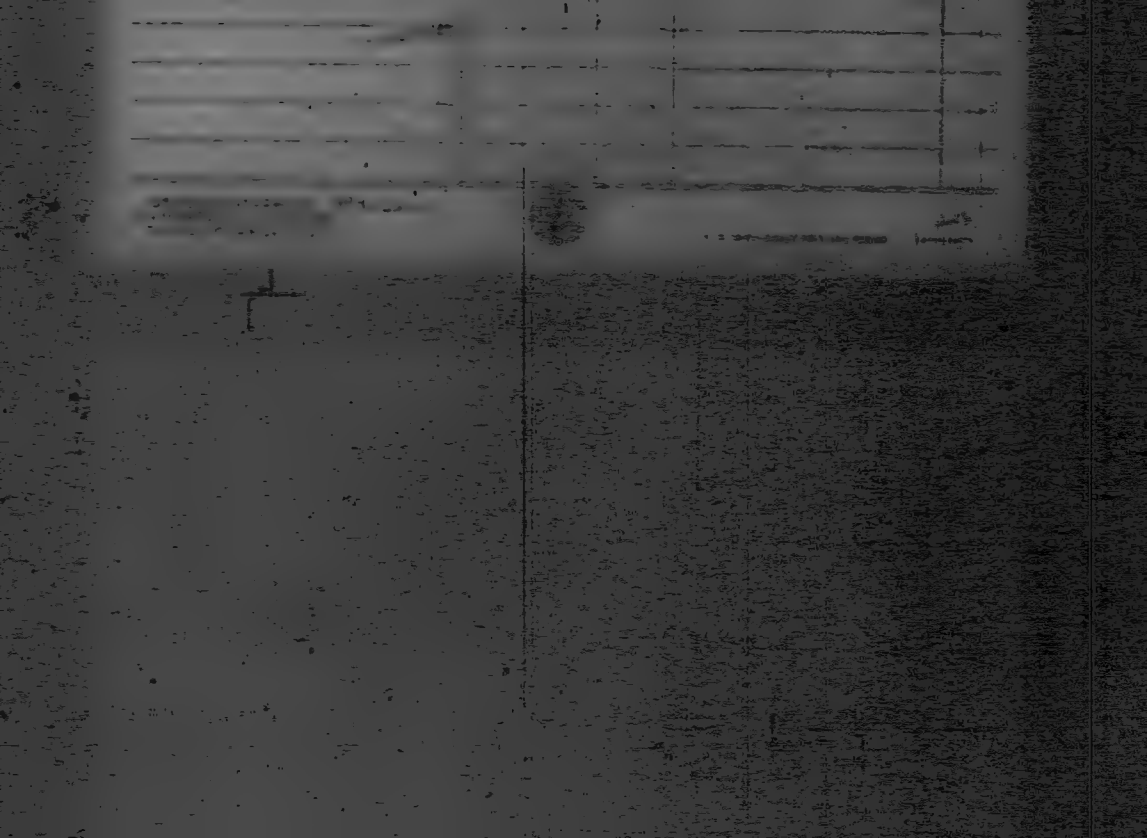

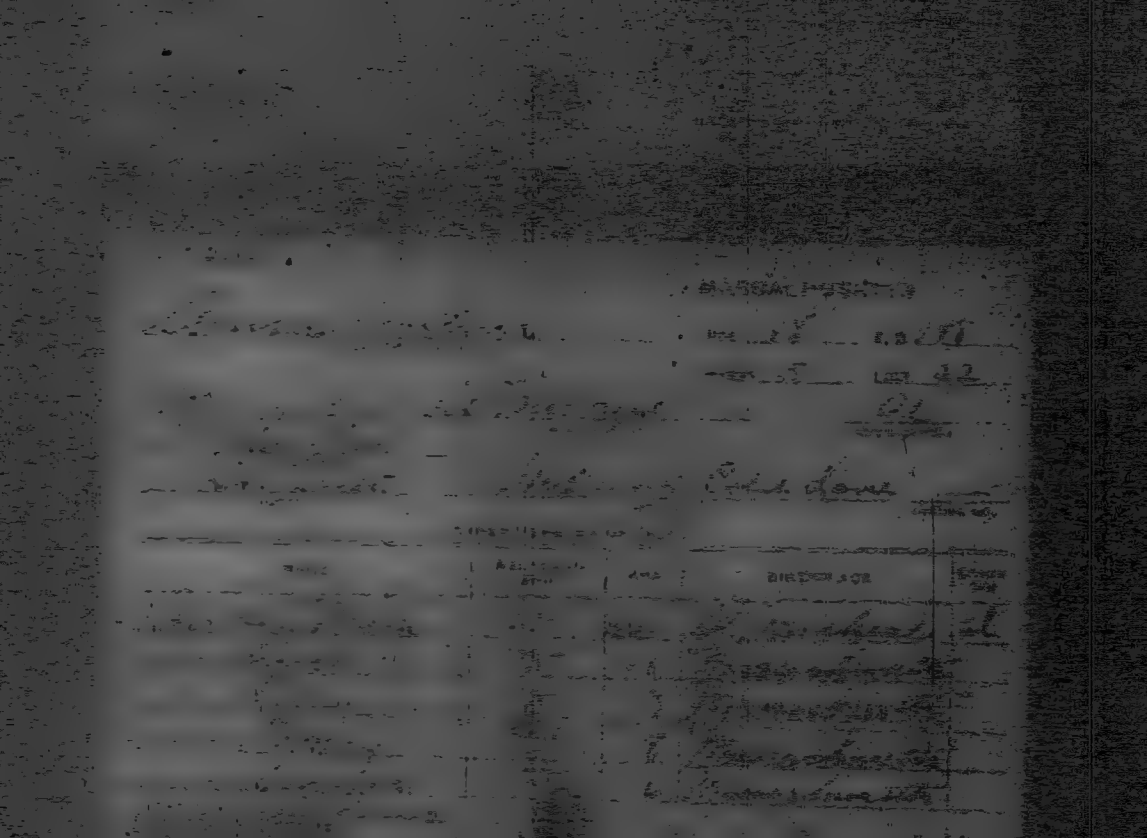

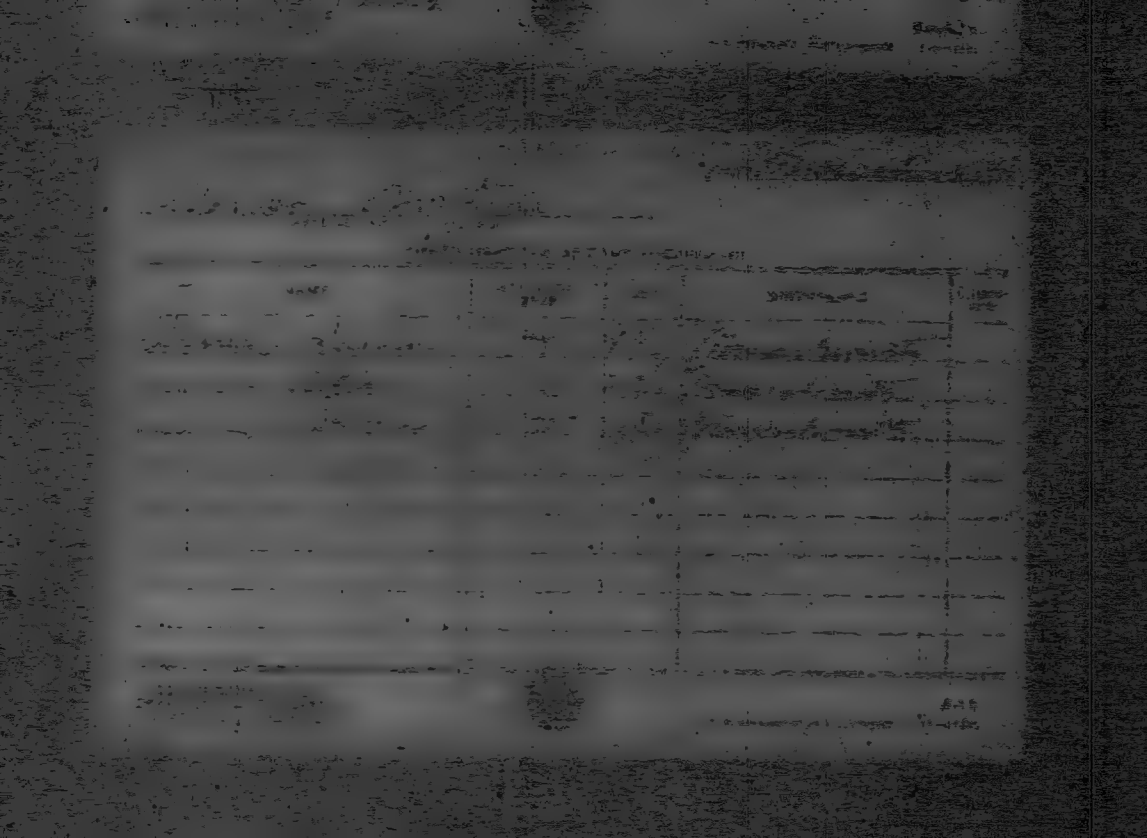

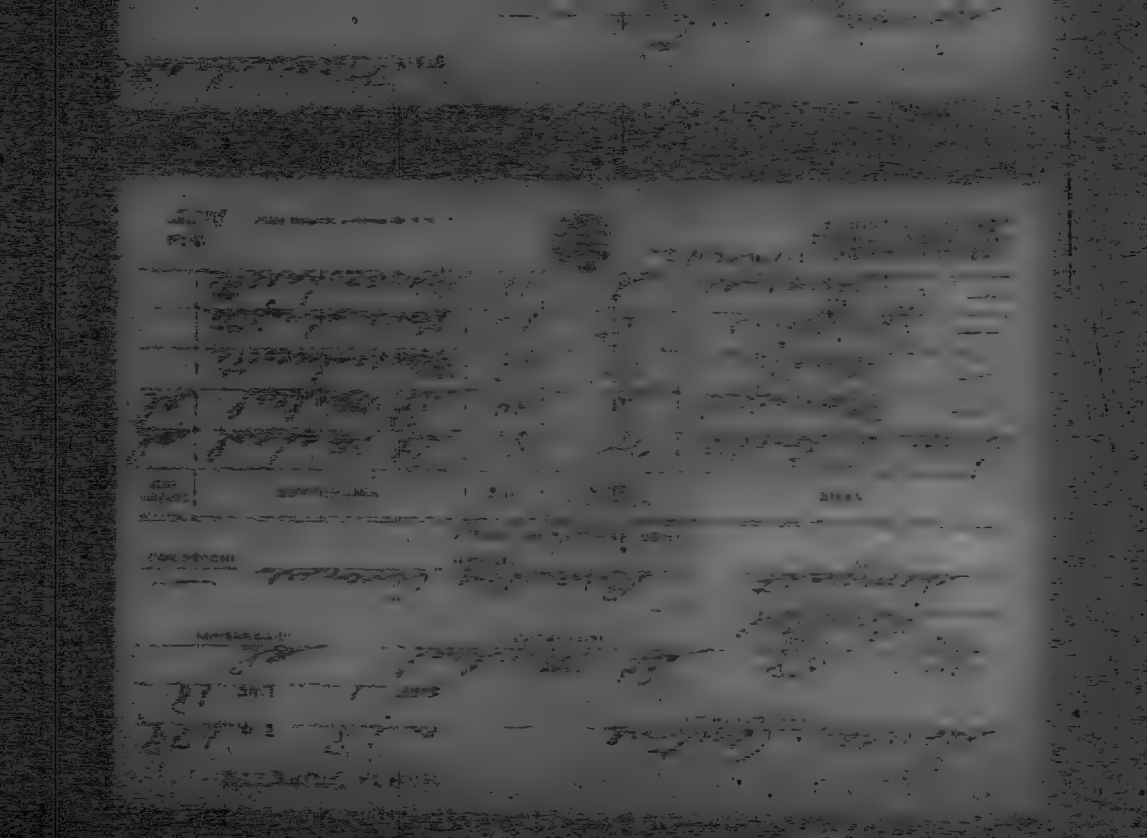

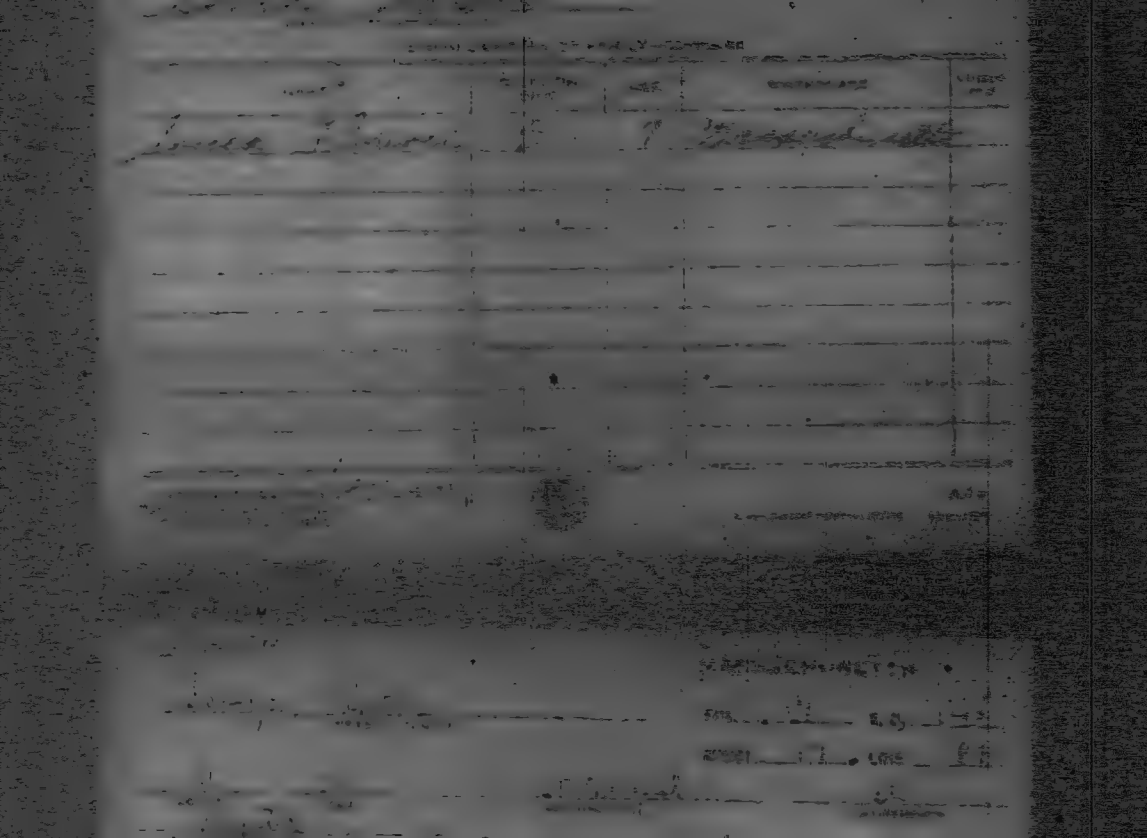

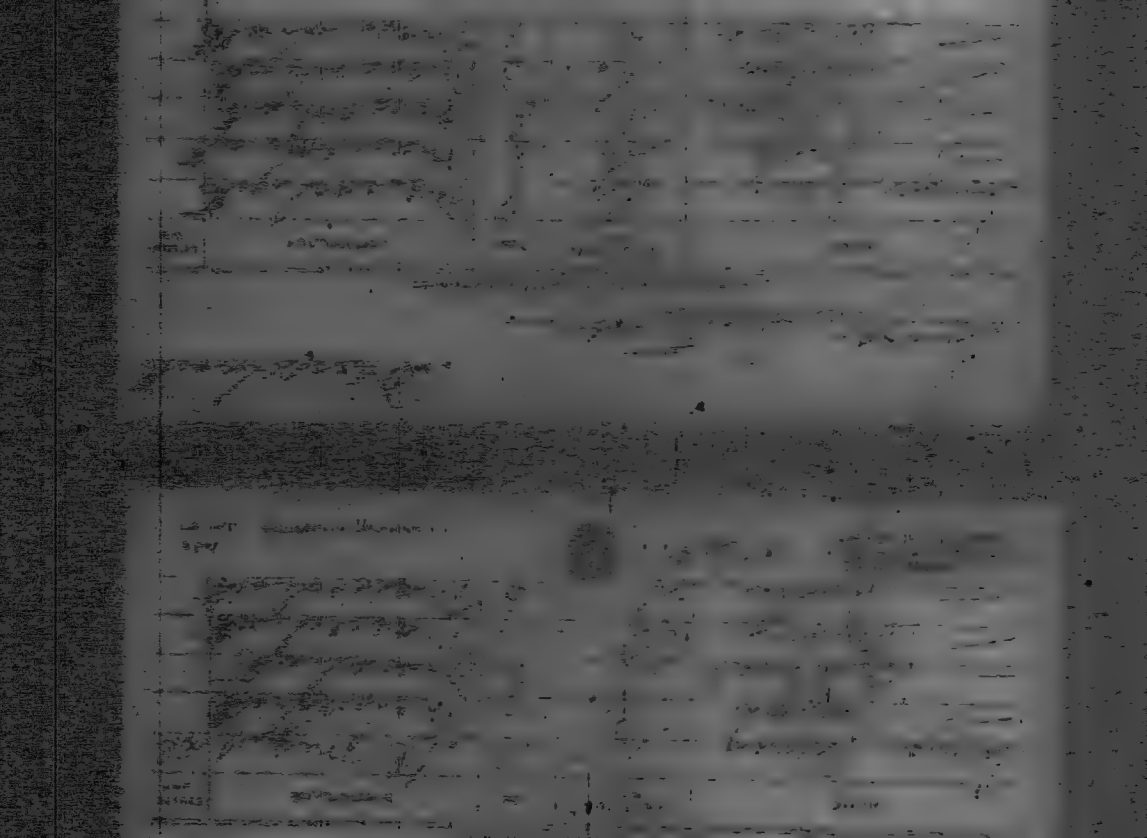

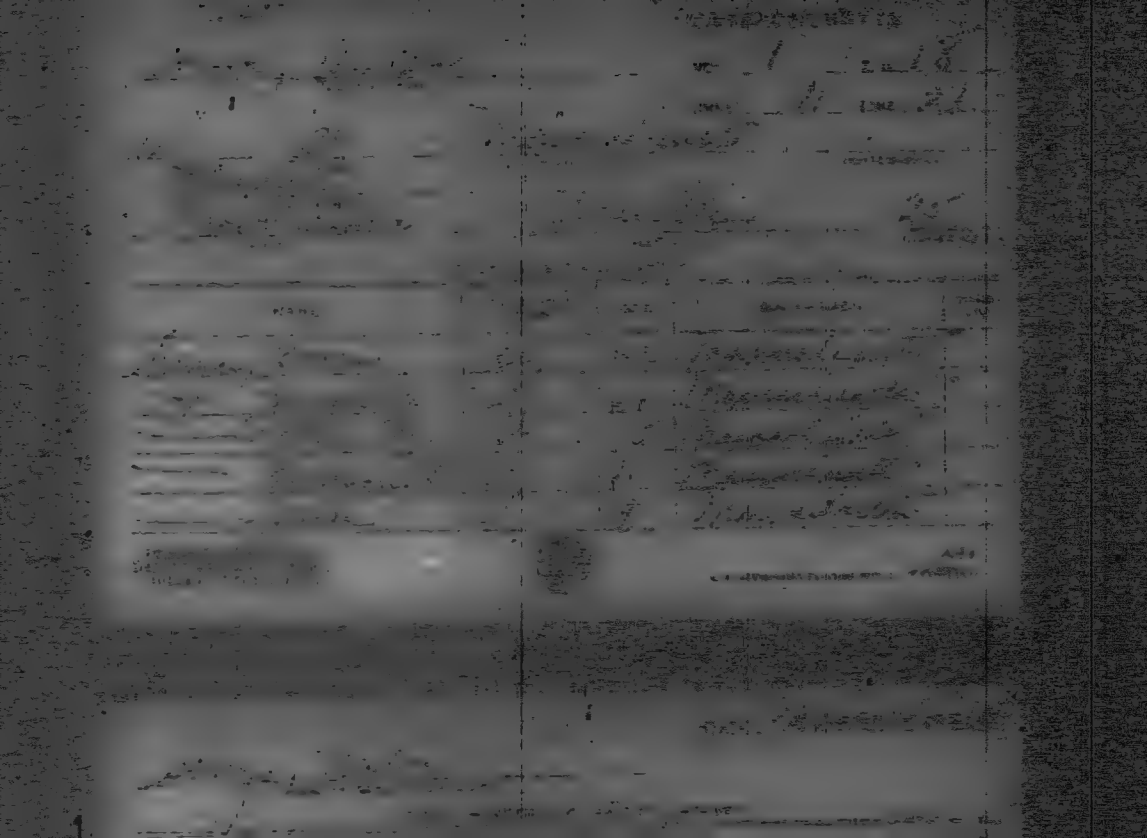

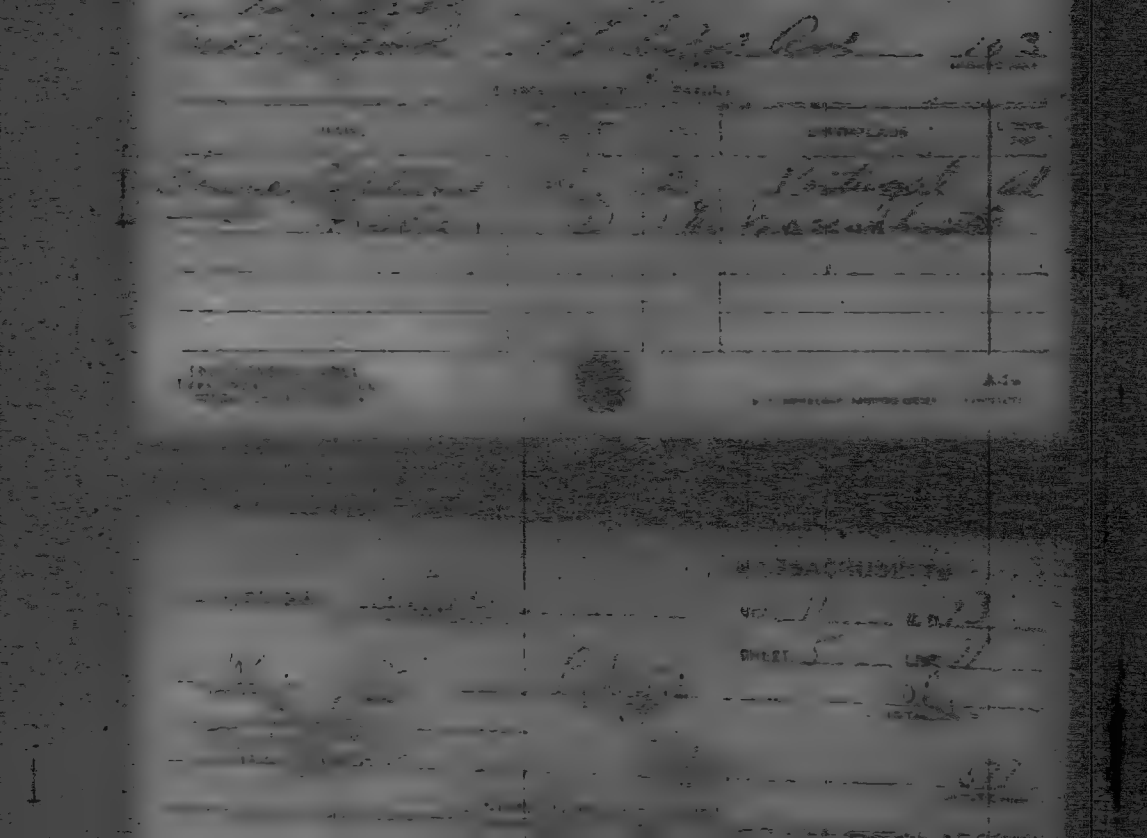

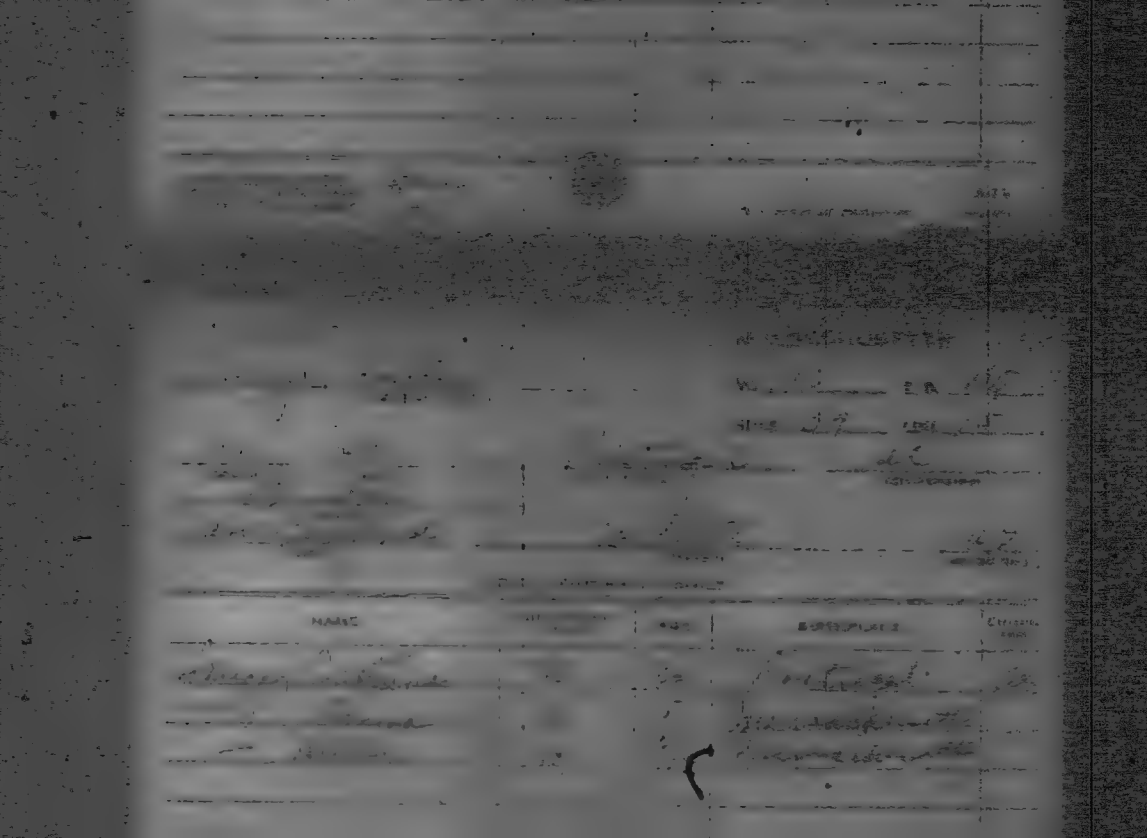

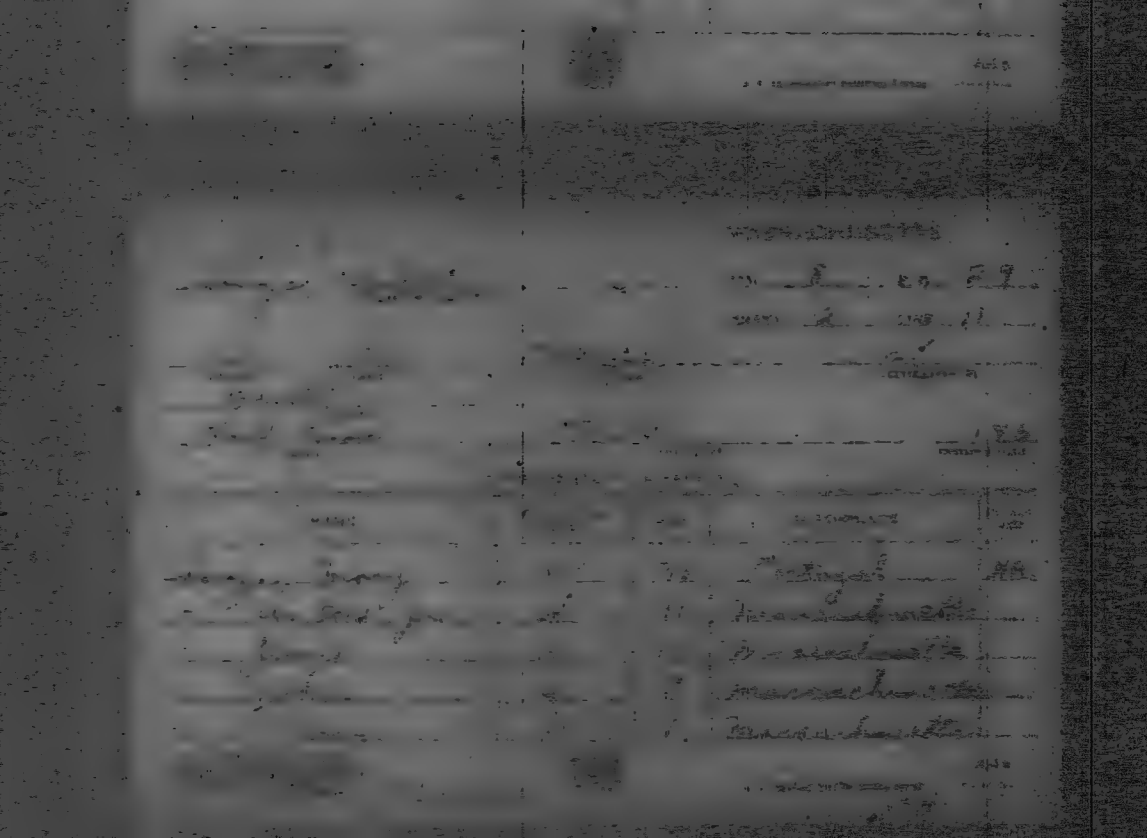

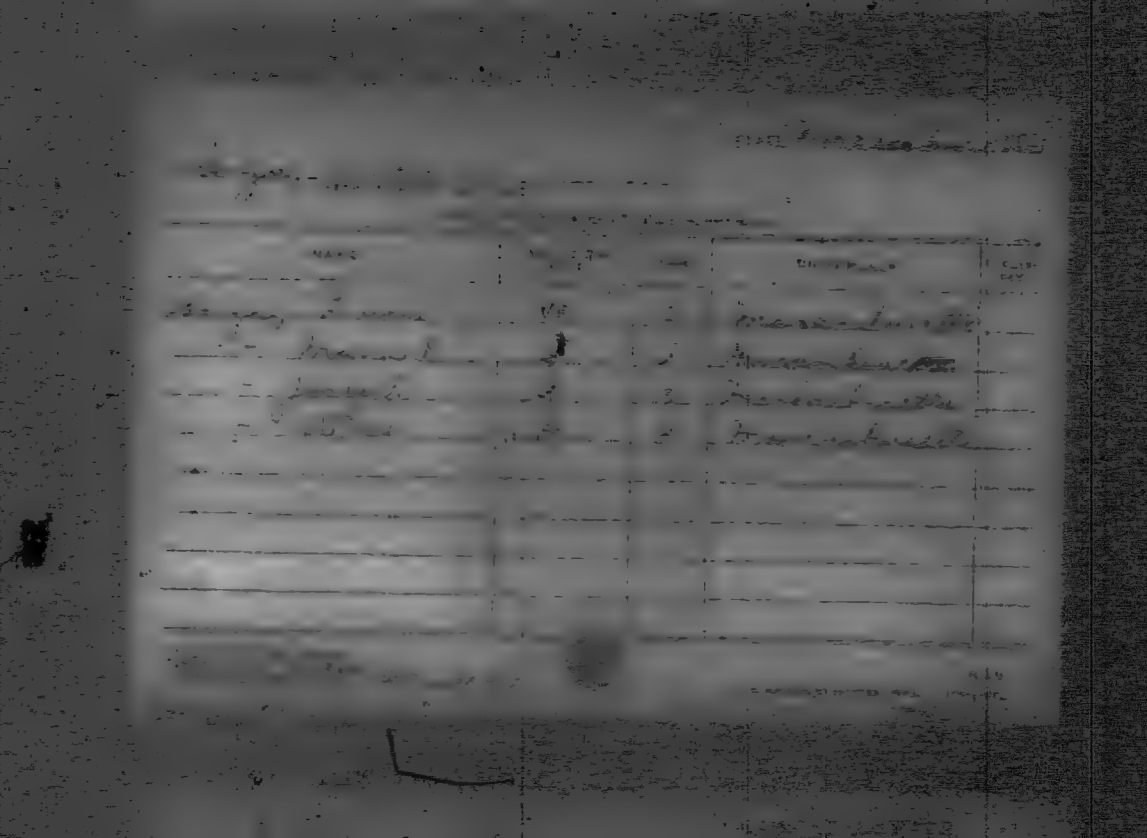

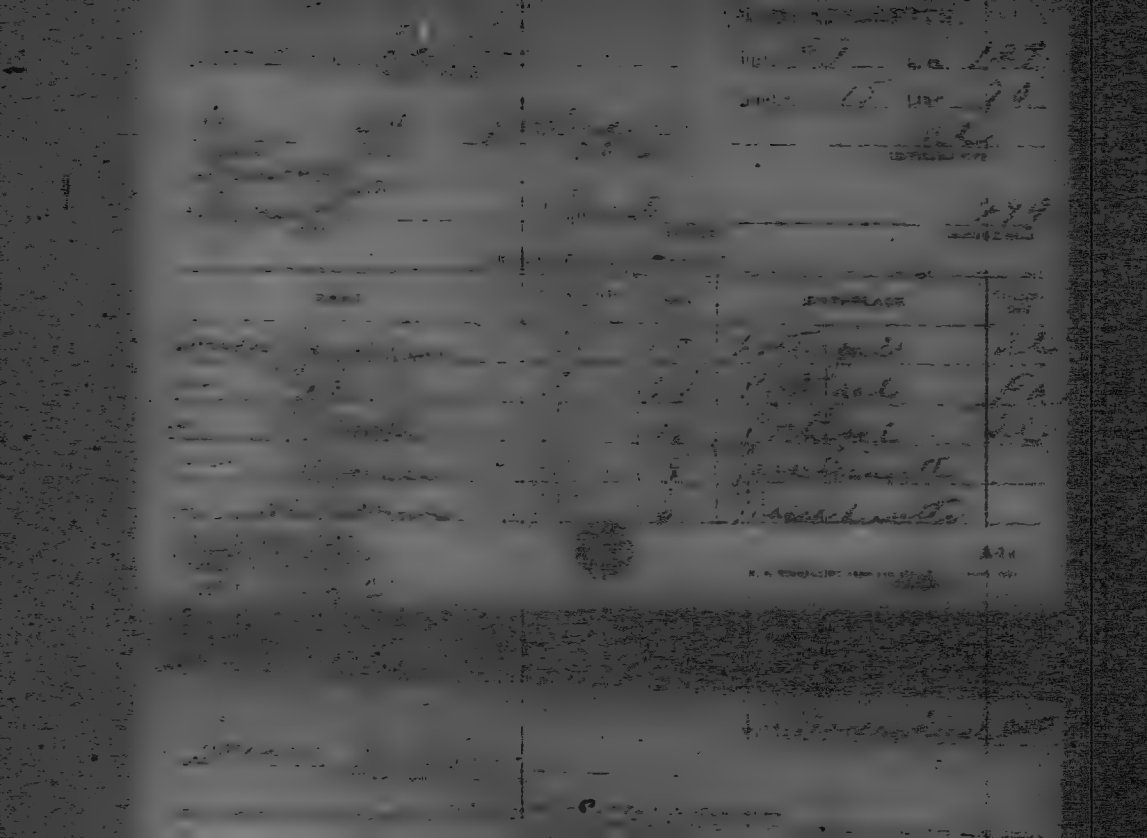

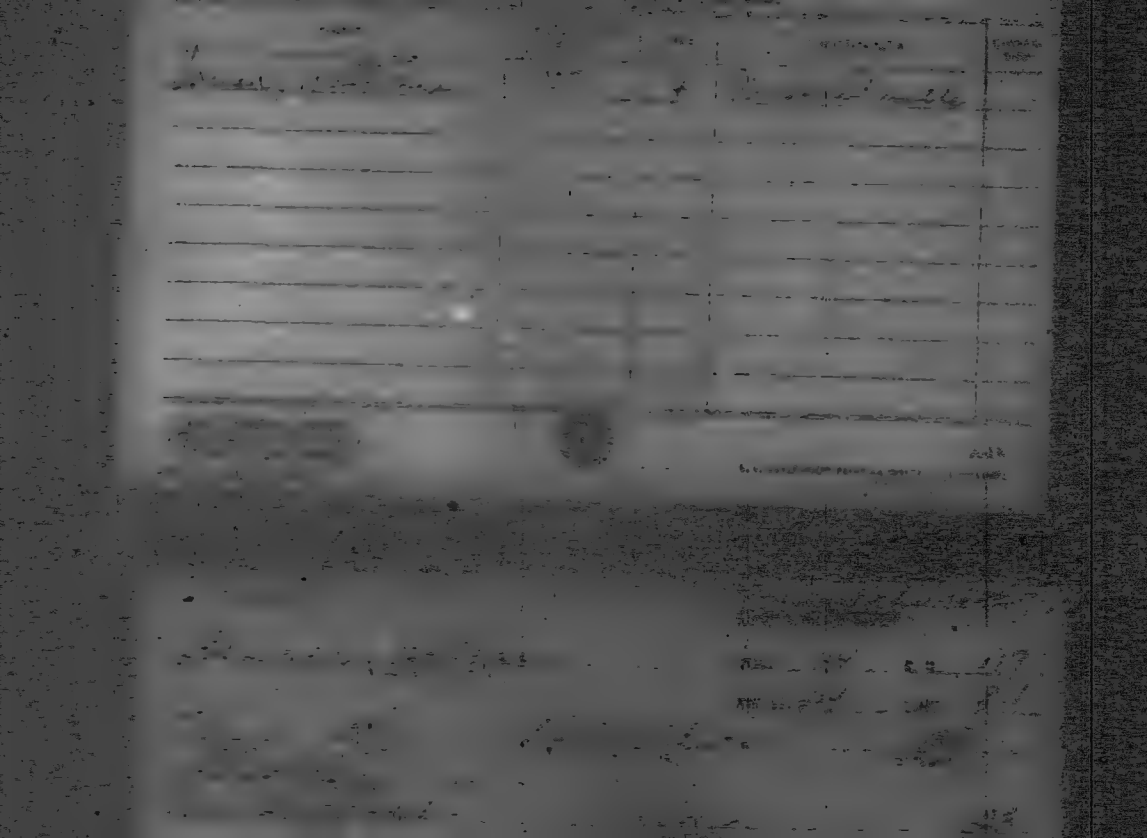

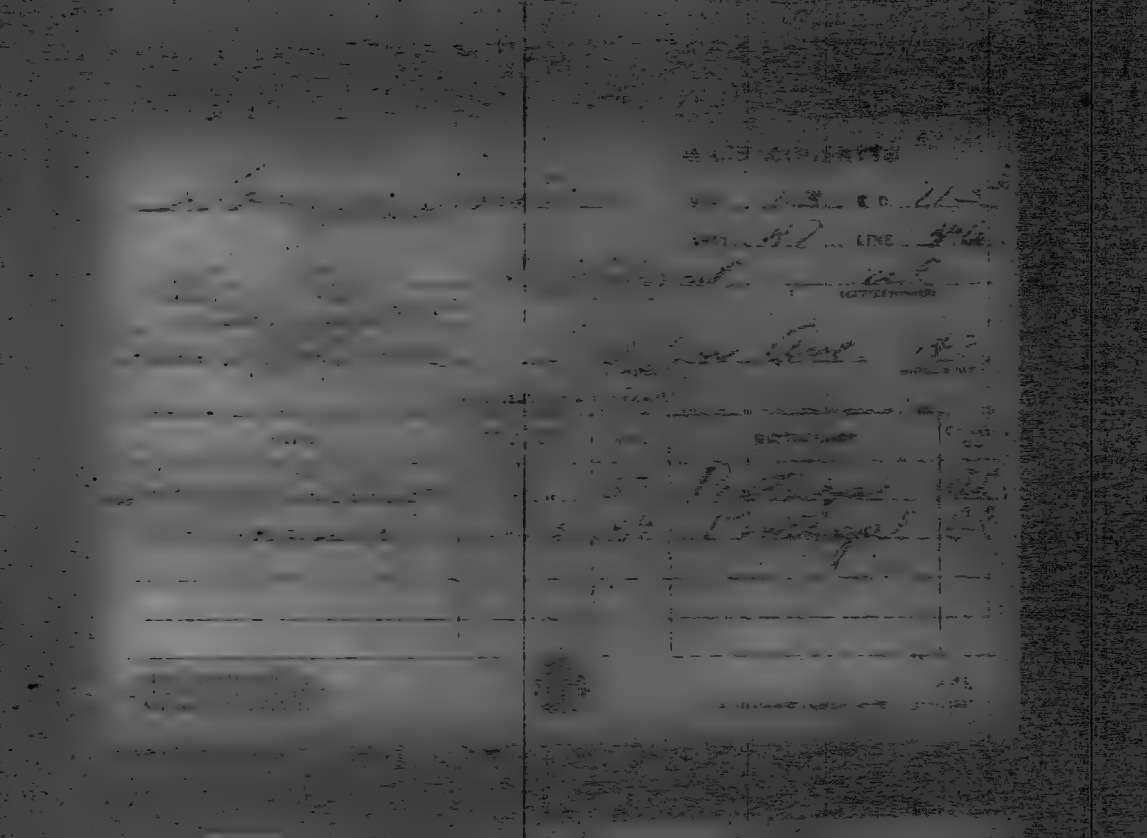

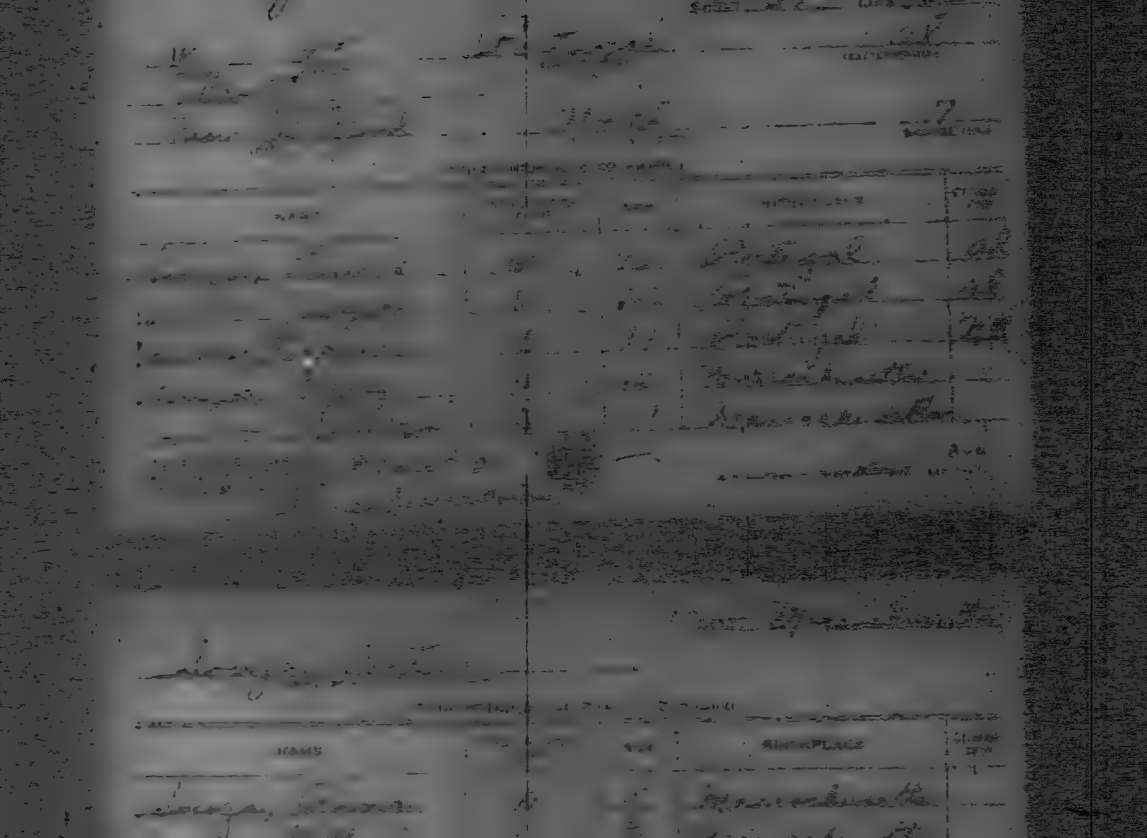

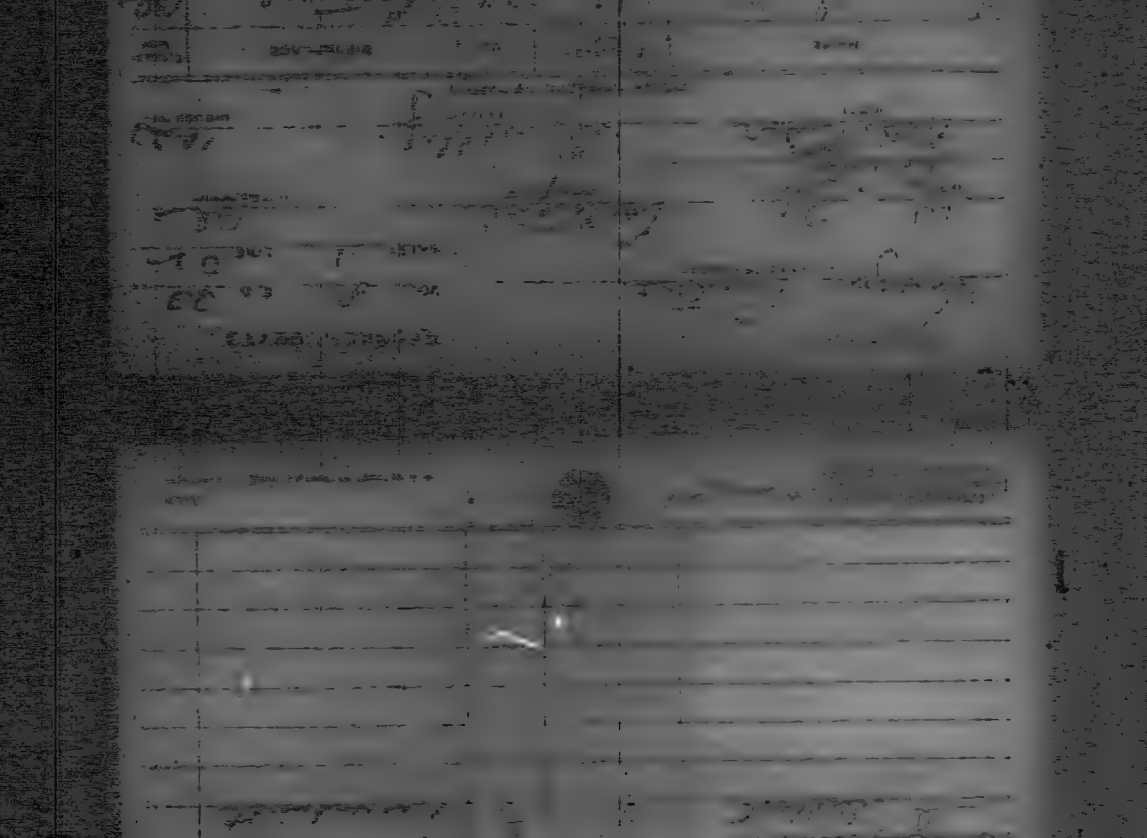

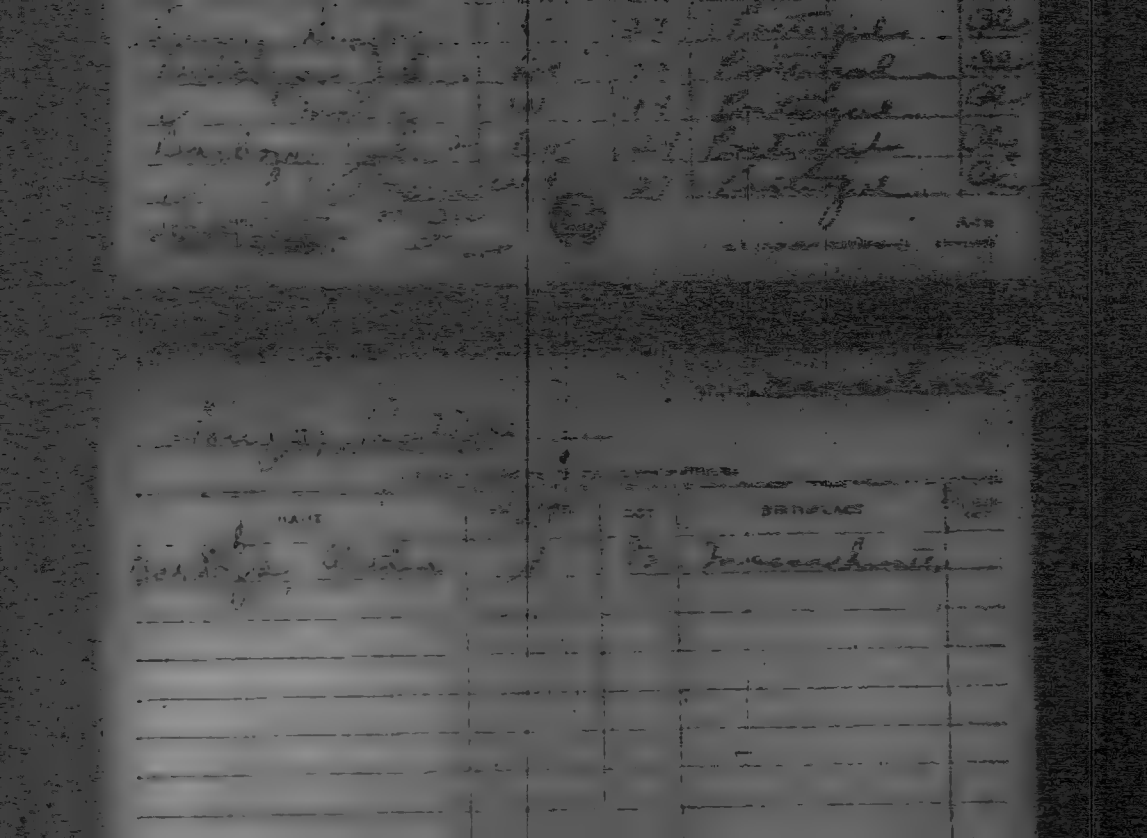

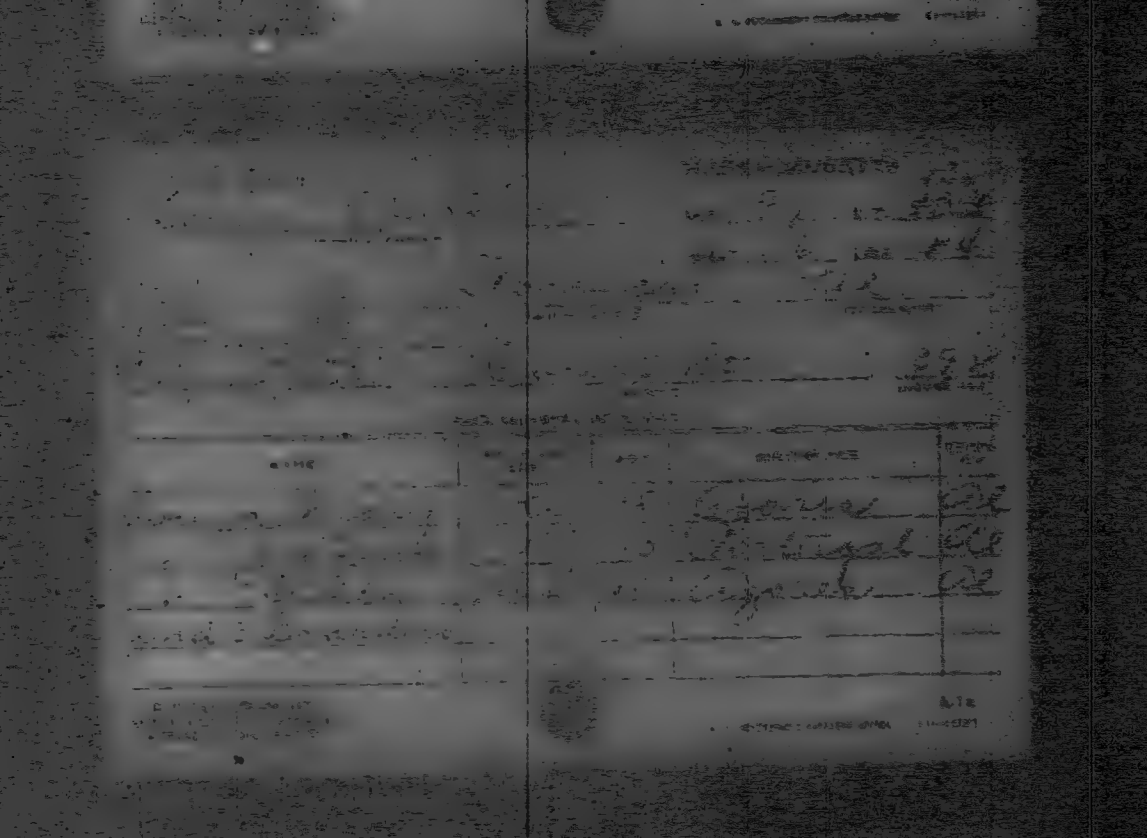

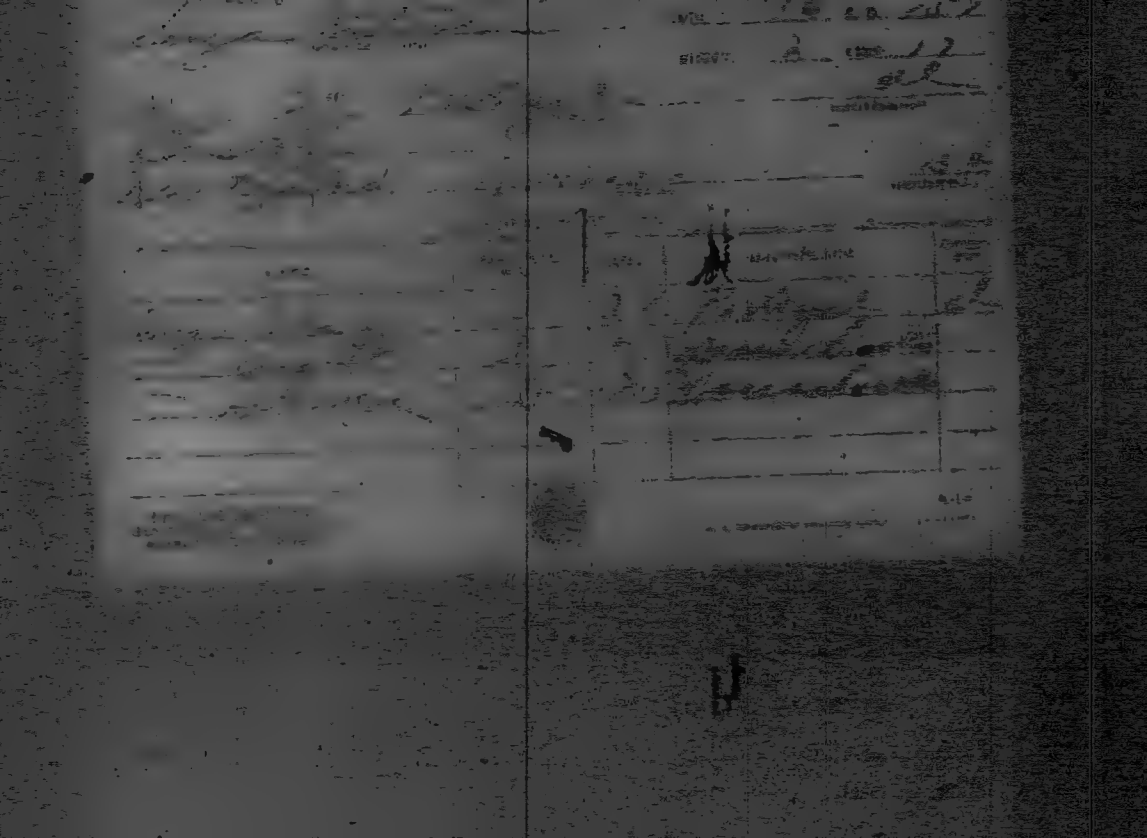

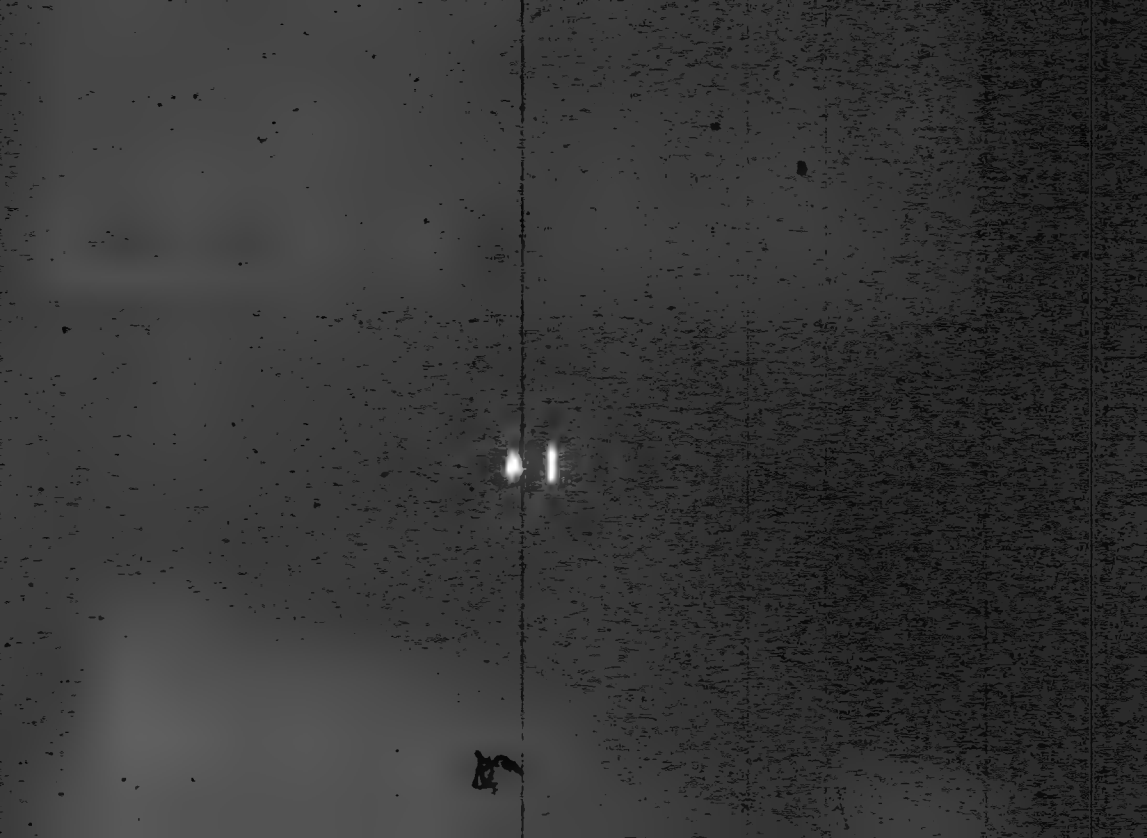

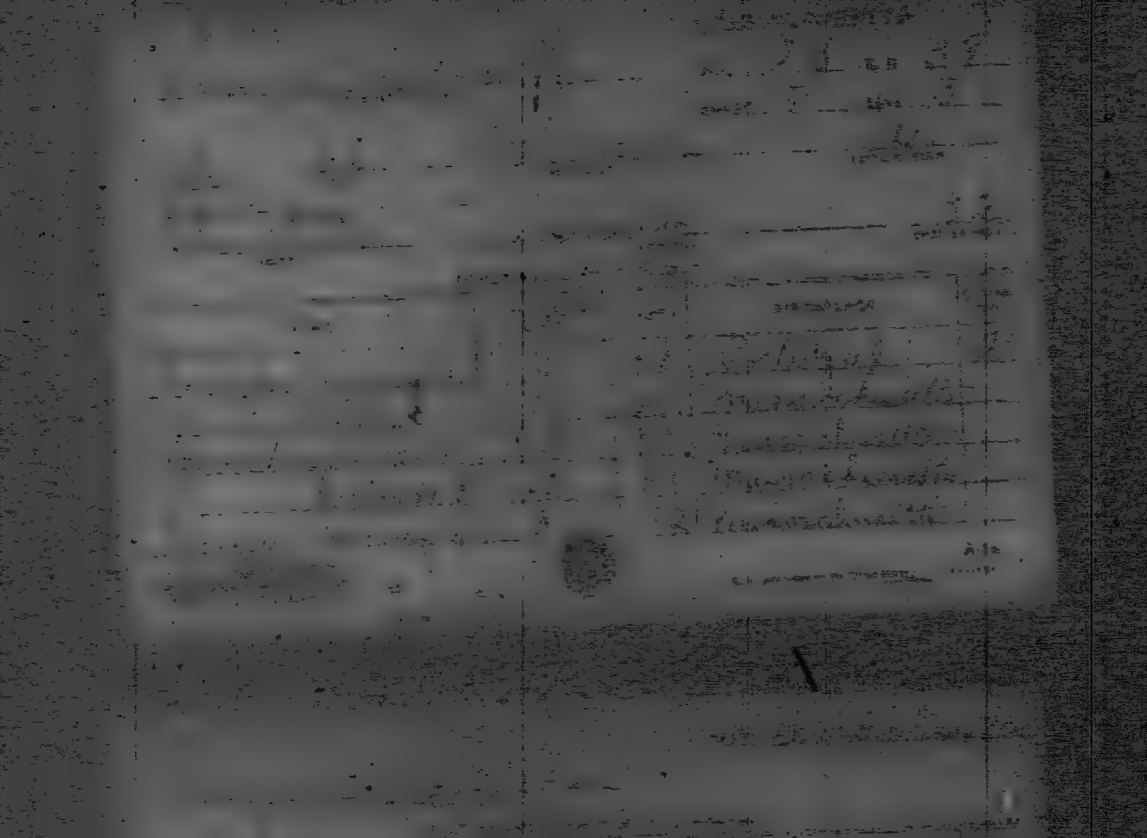

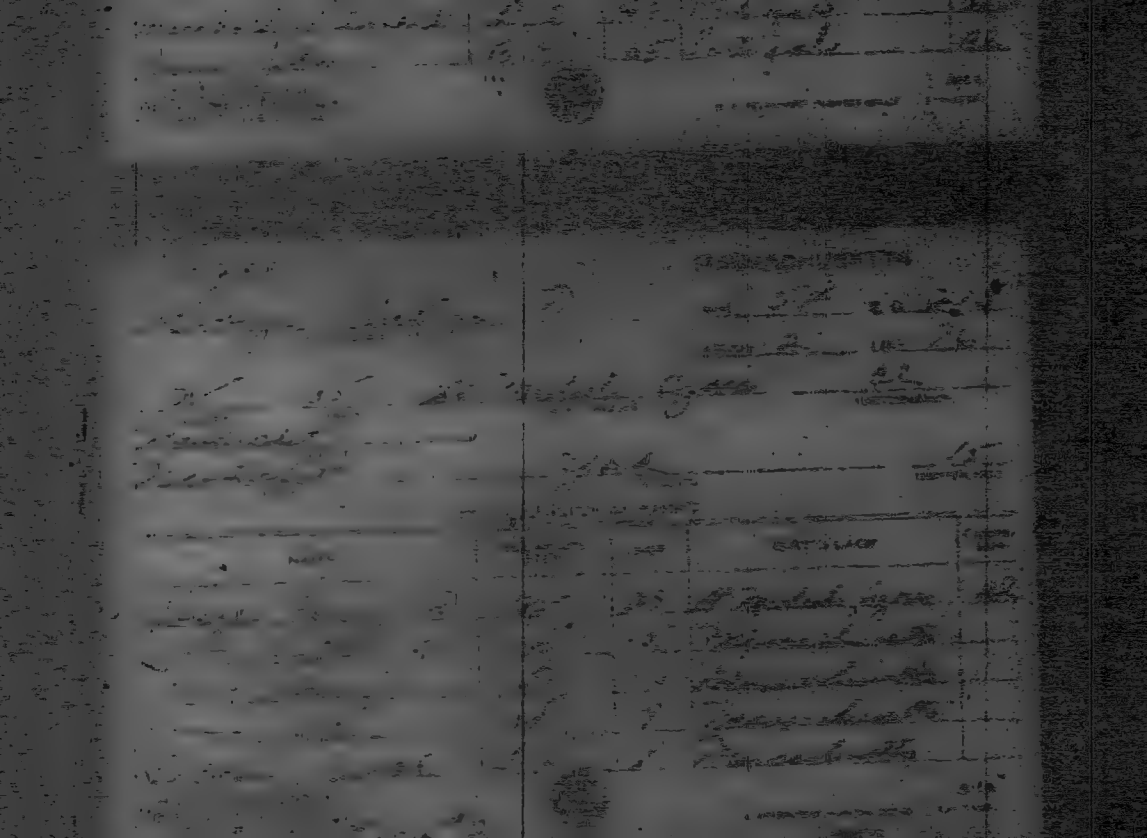

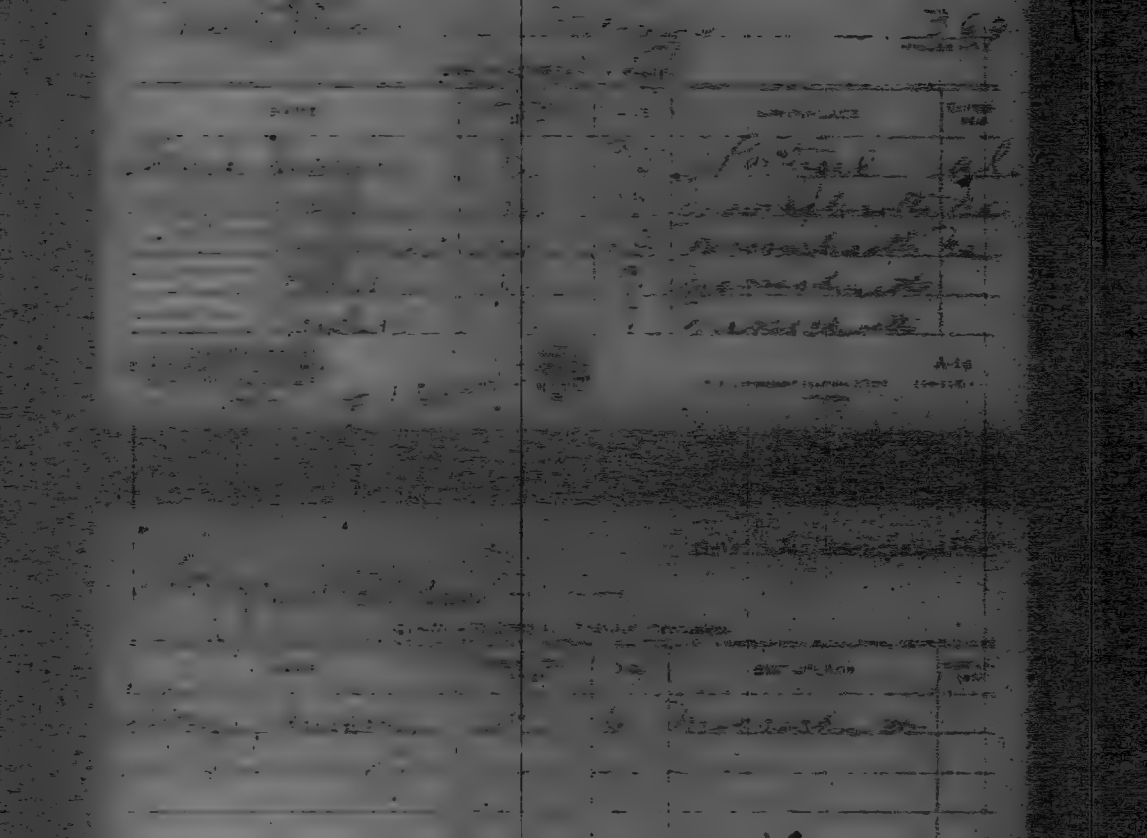

V

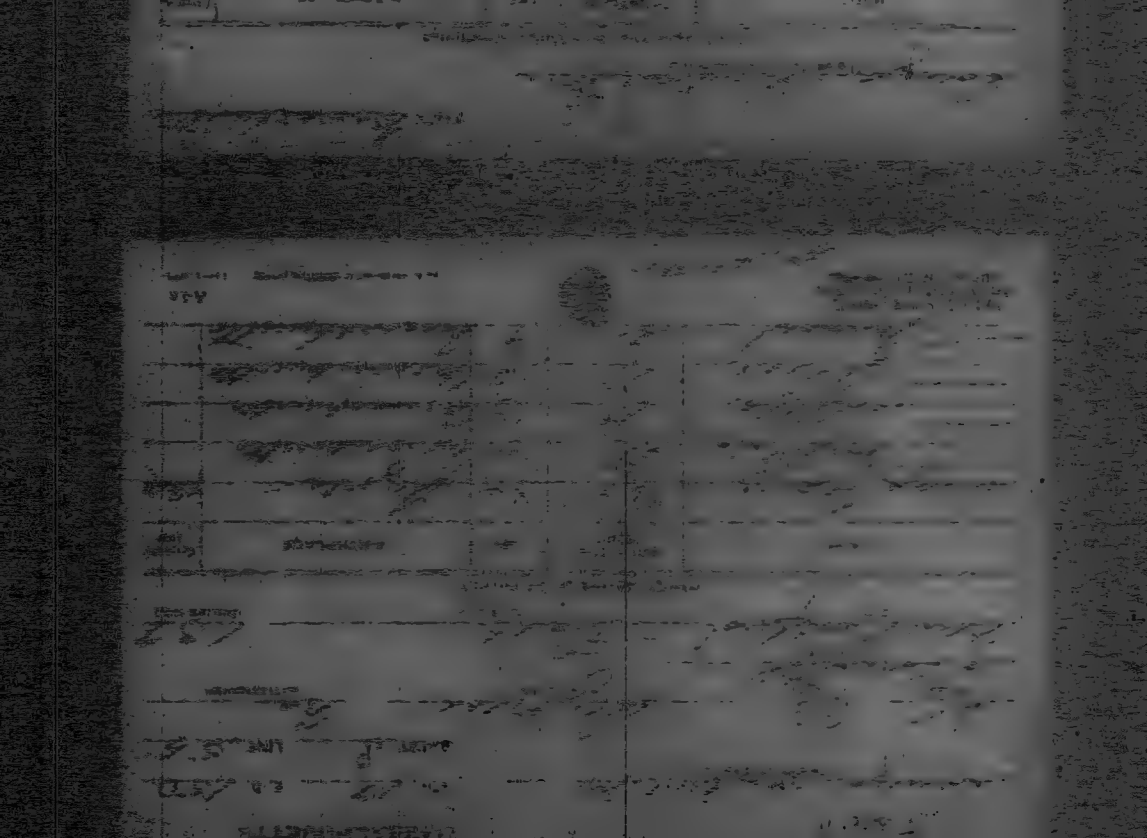

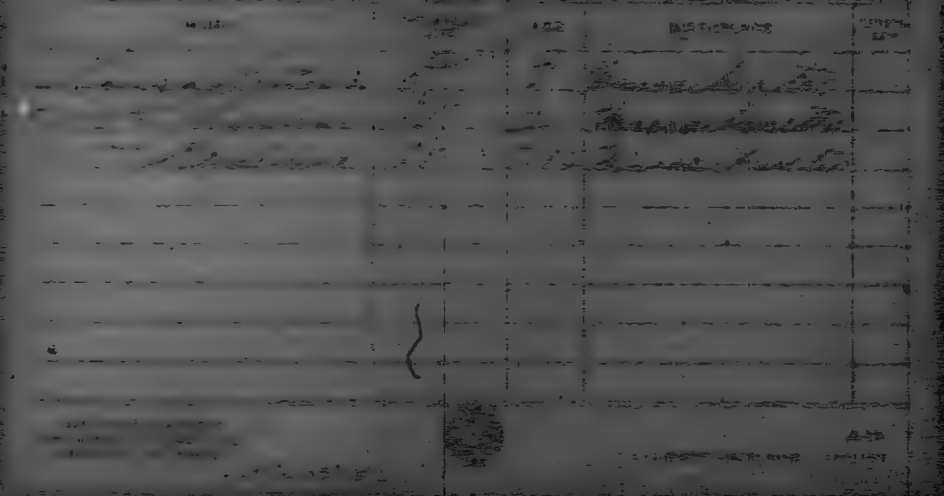

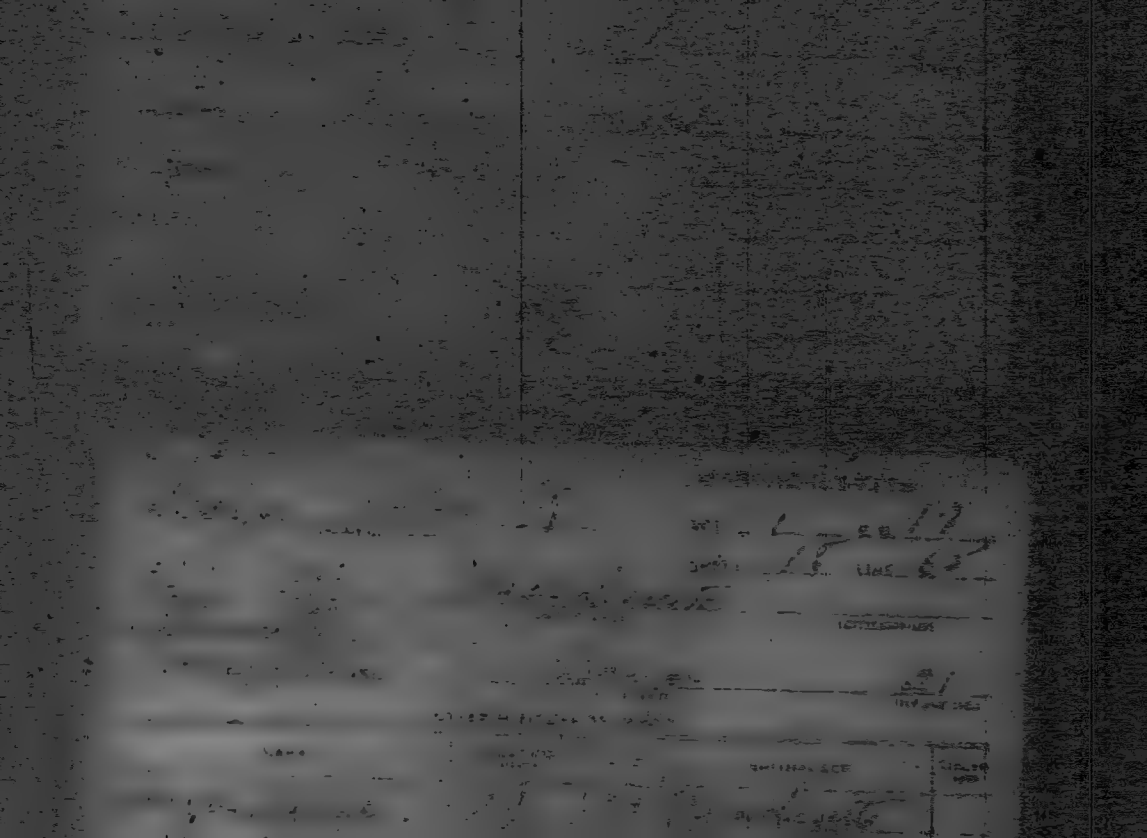

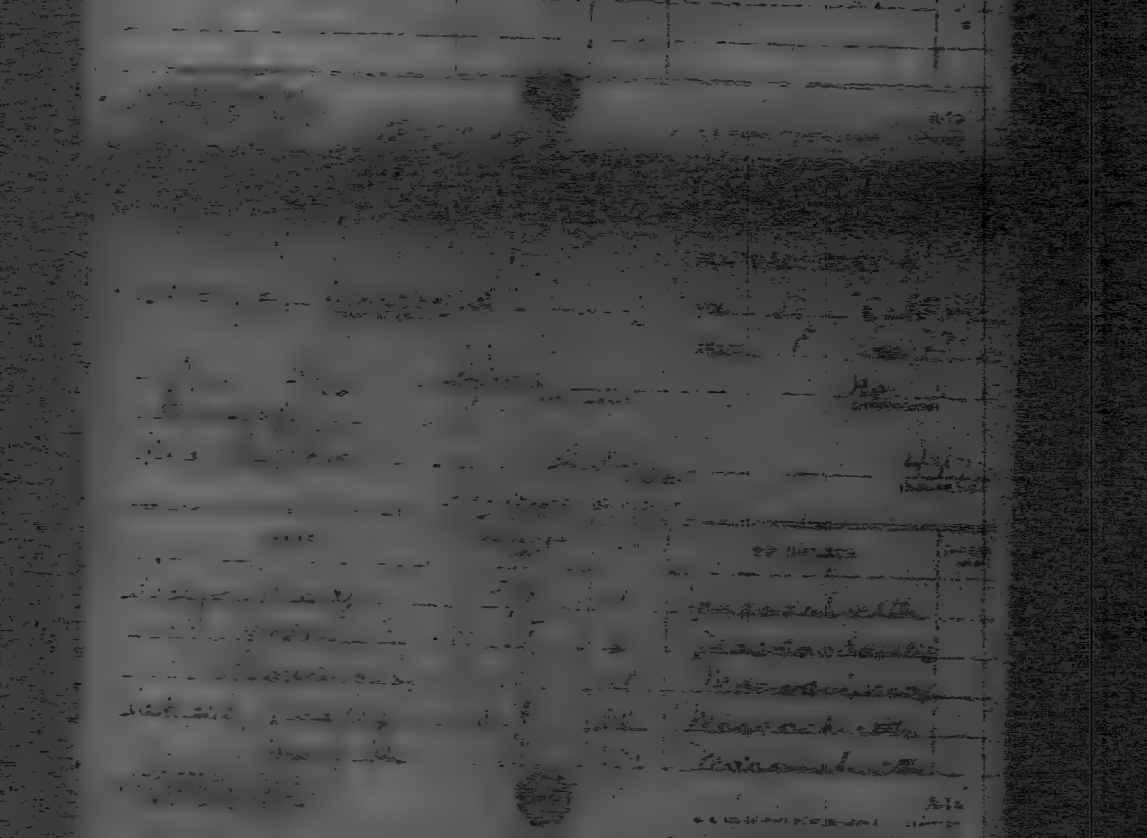

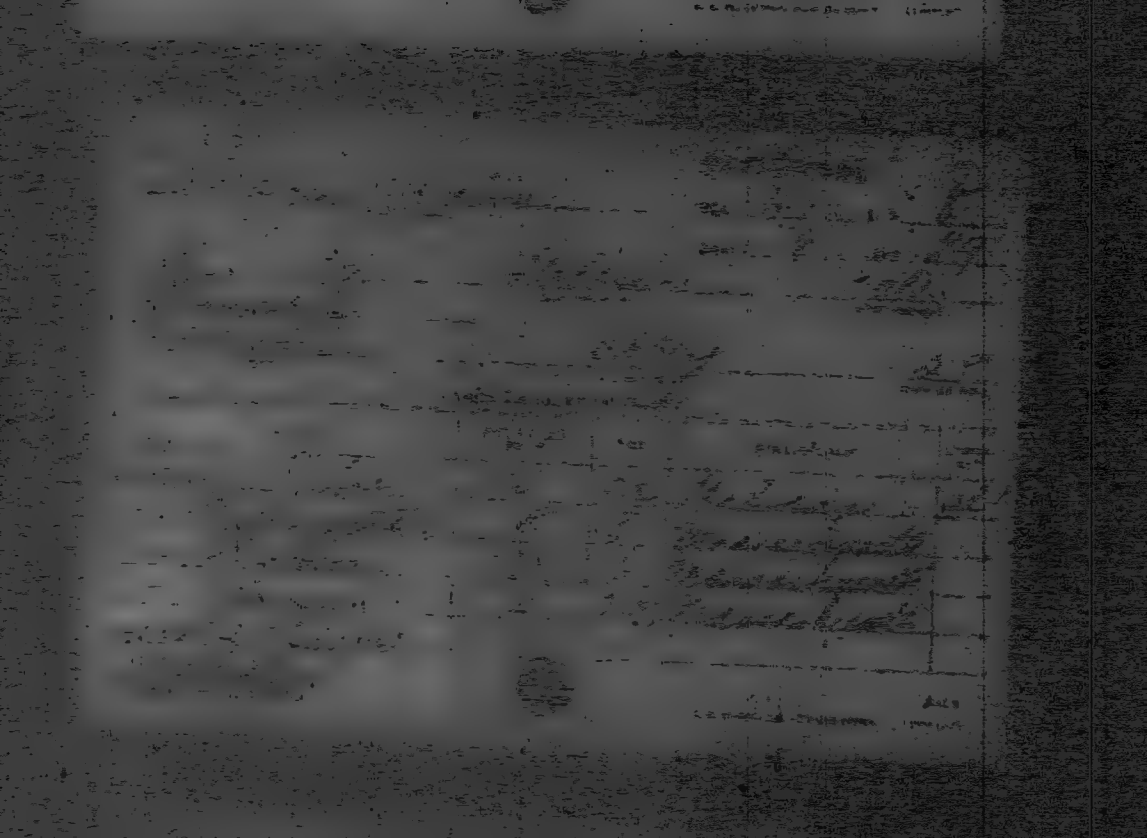

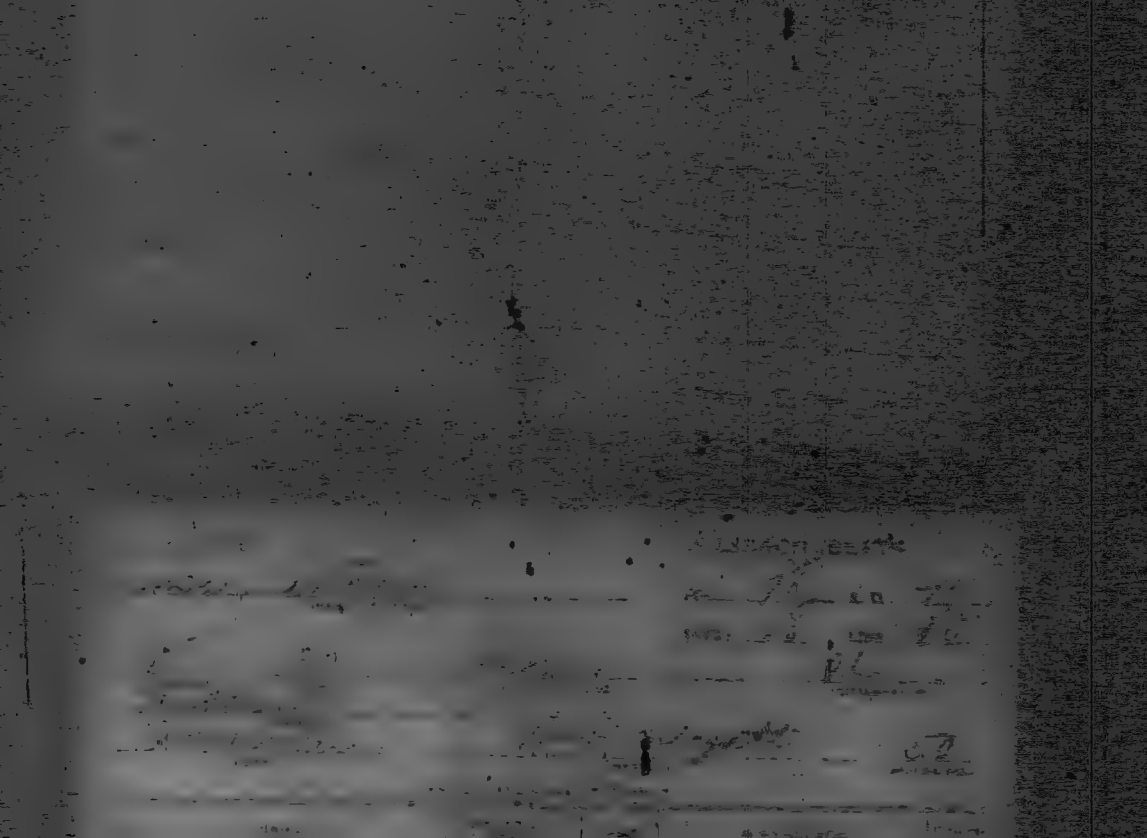

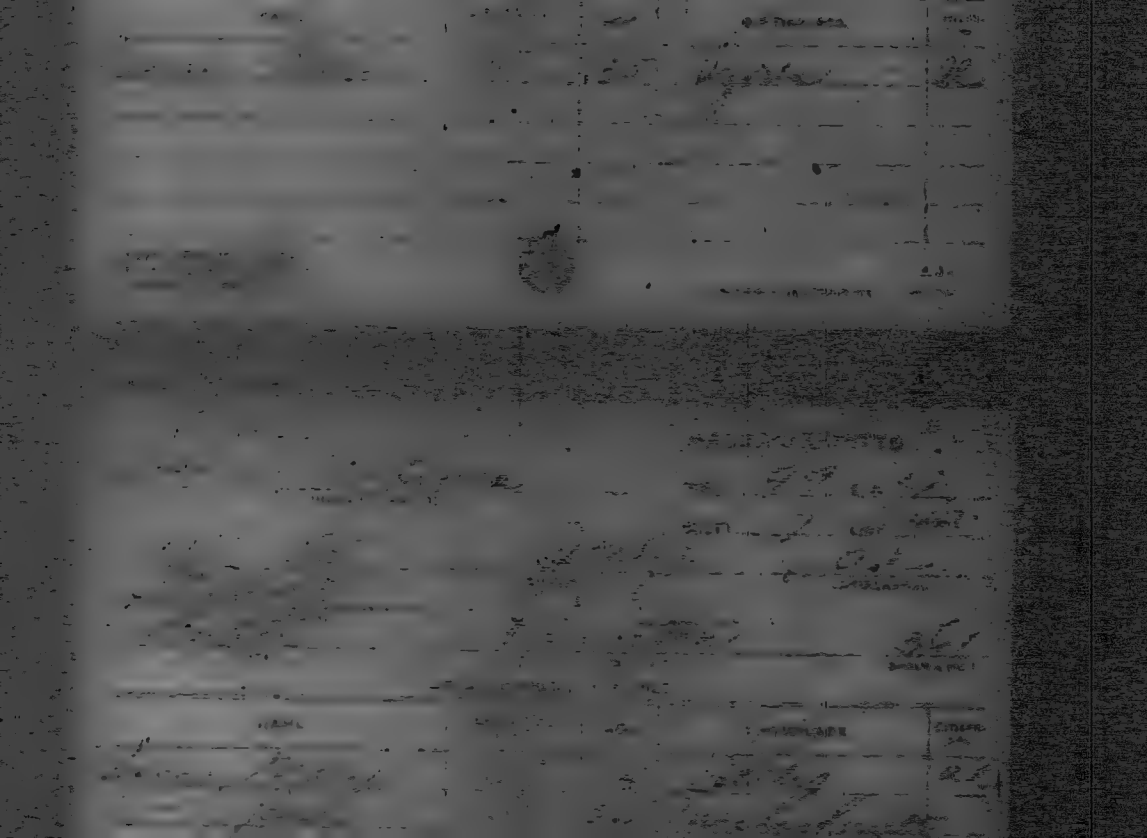

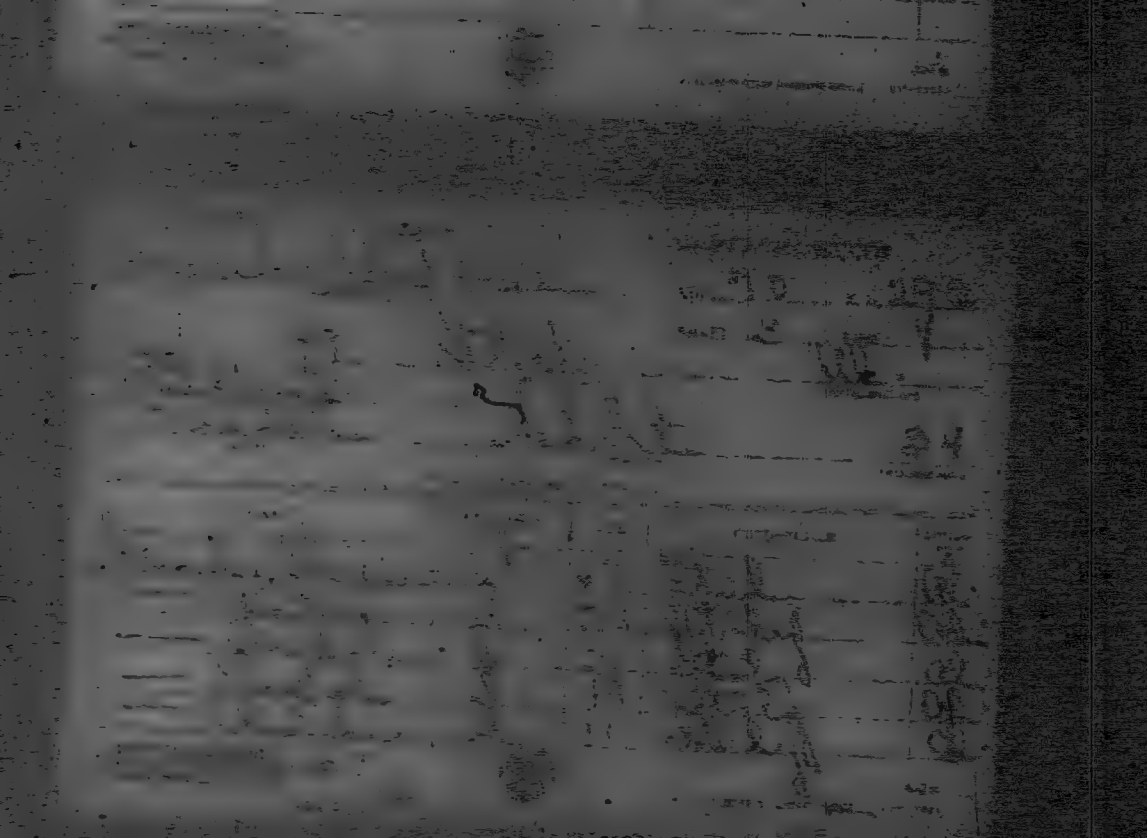

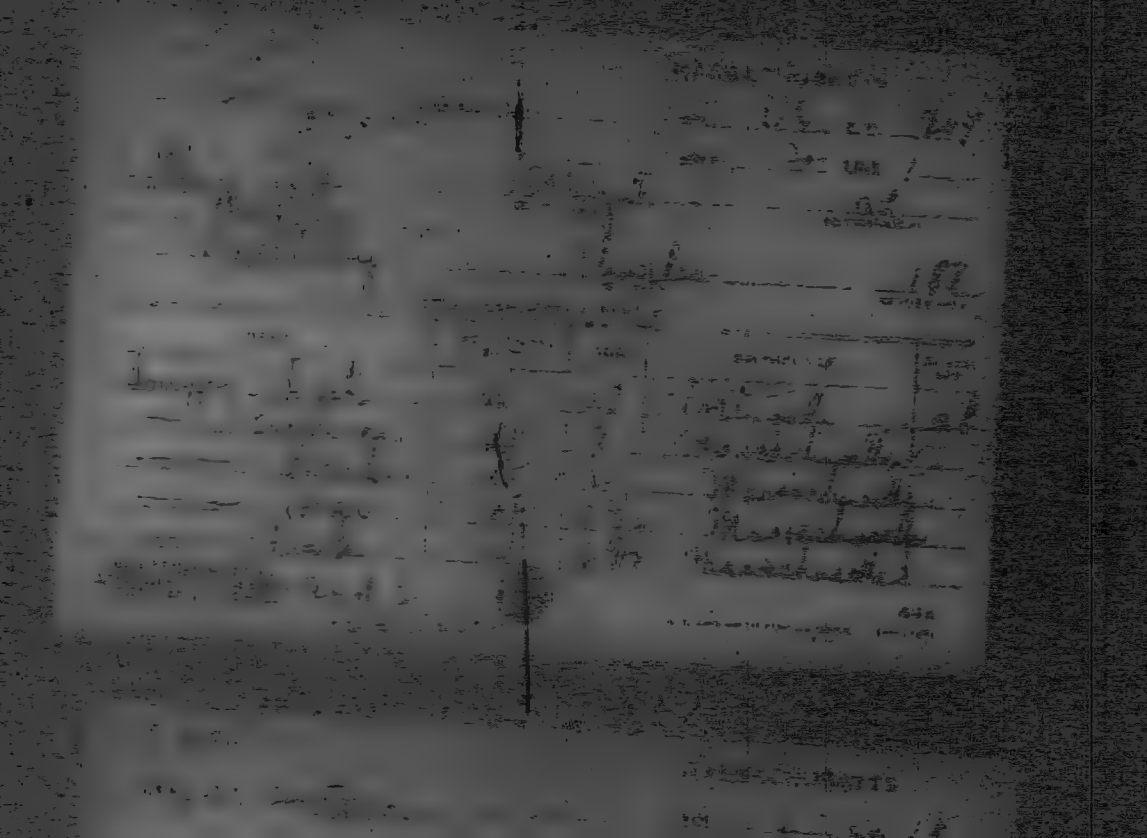

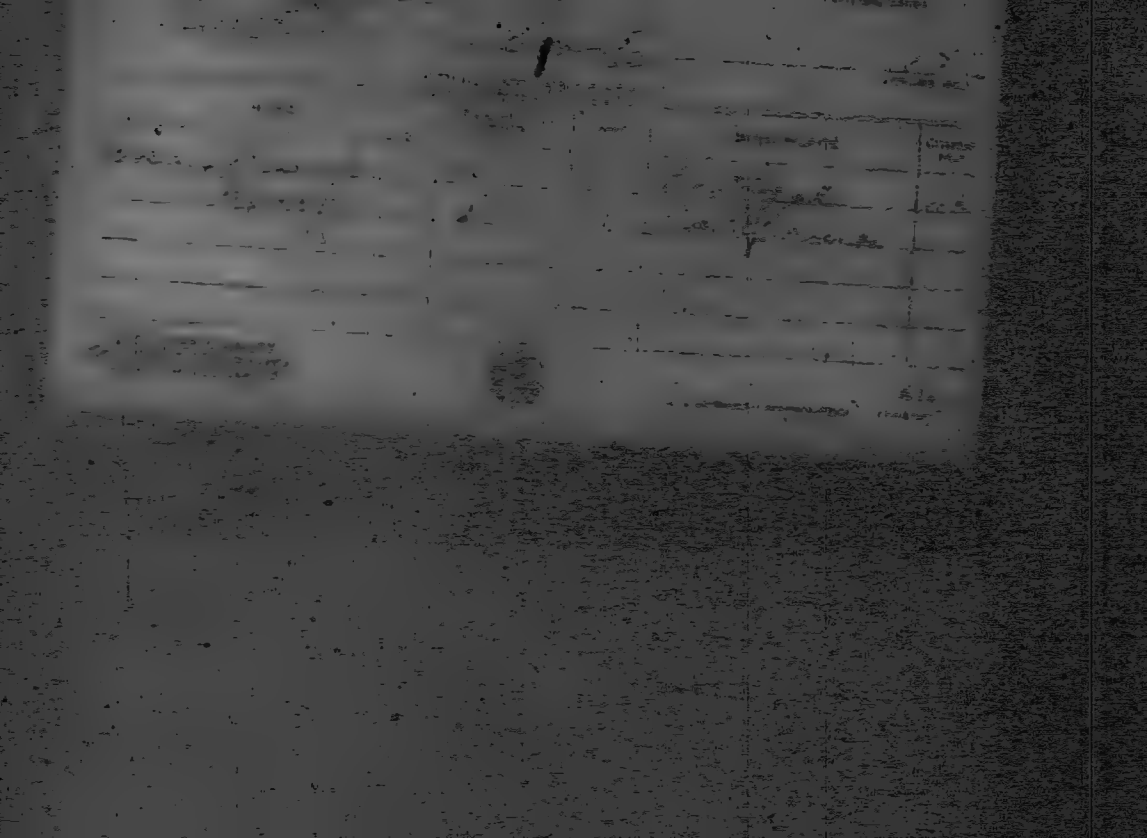

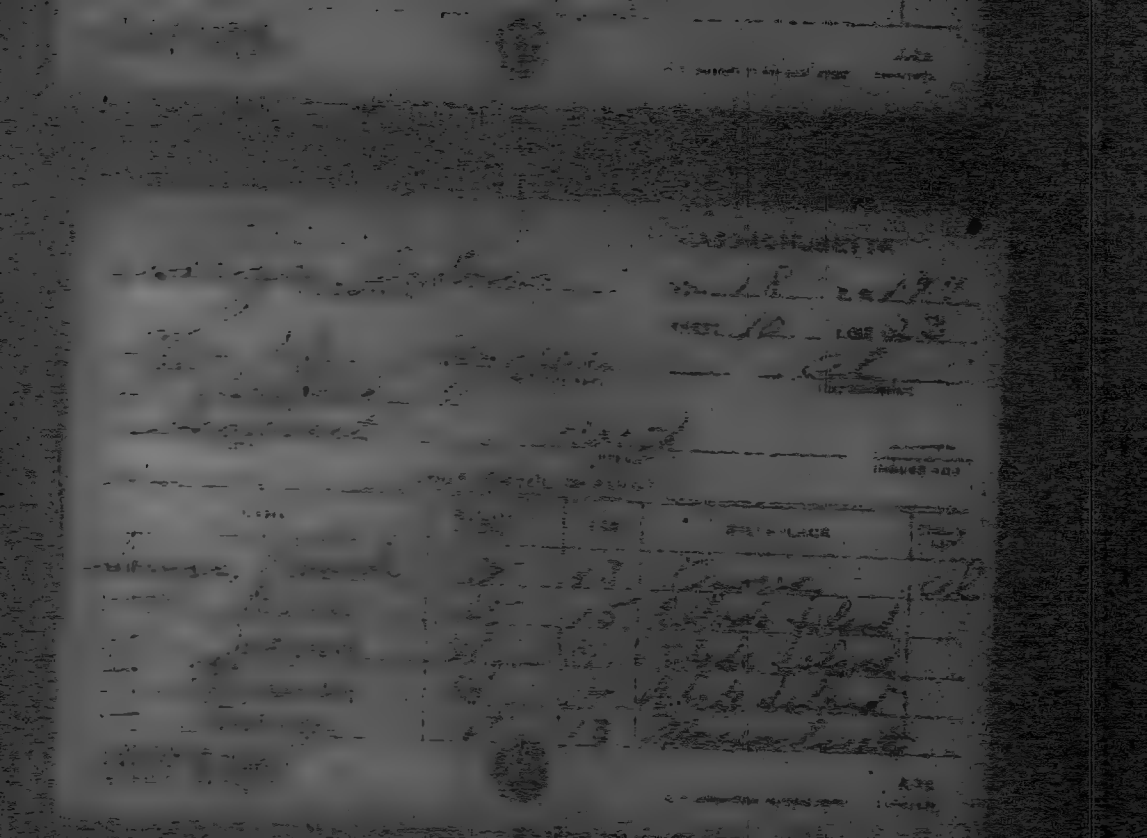

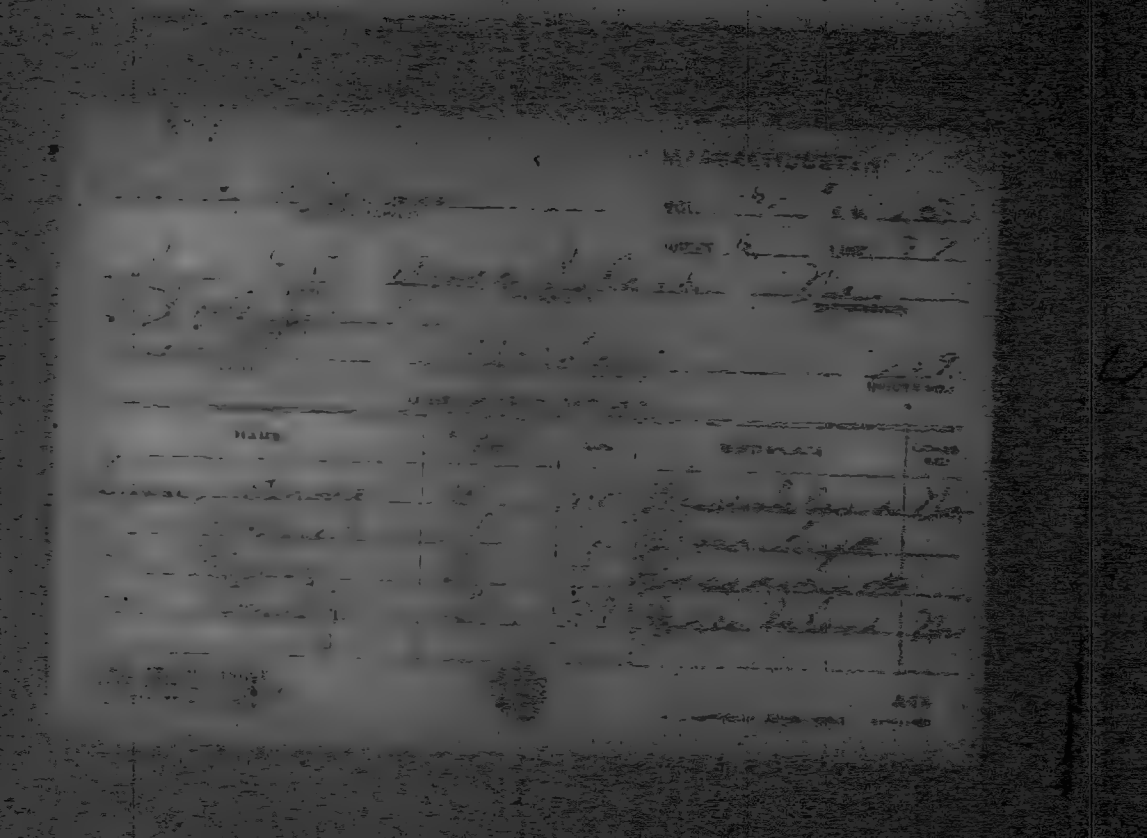

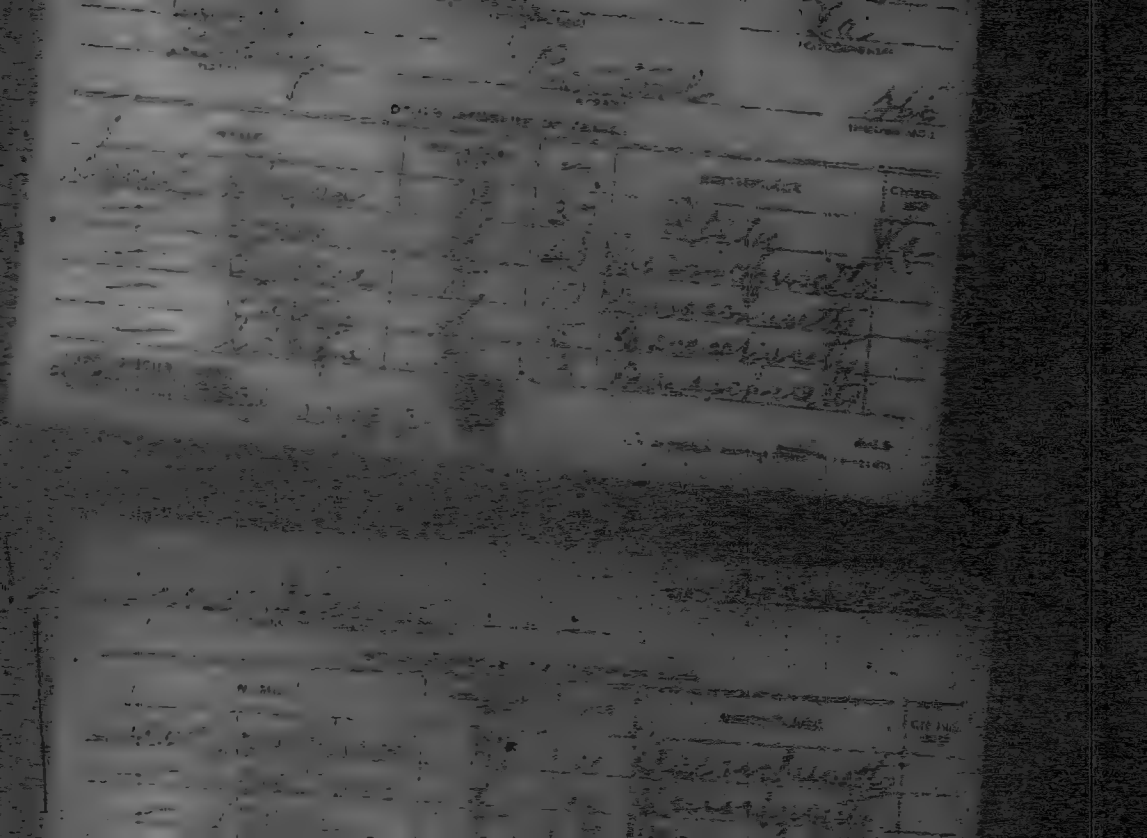

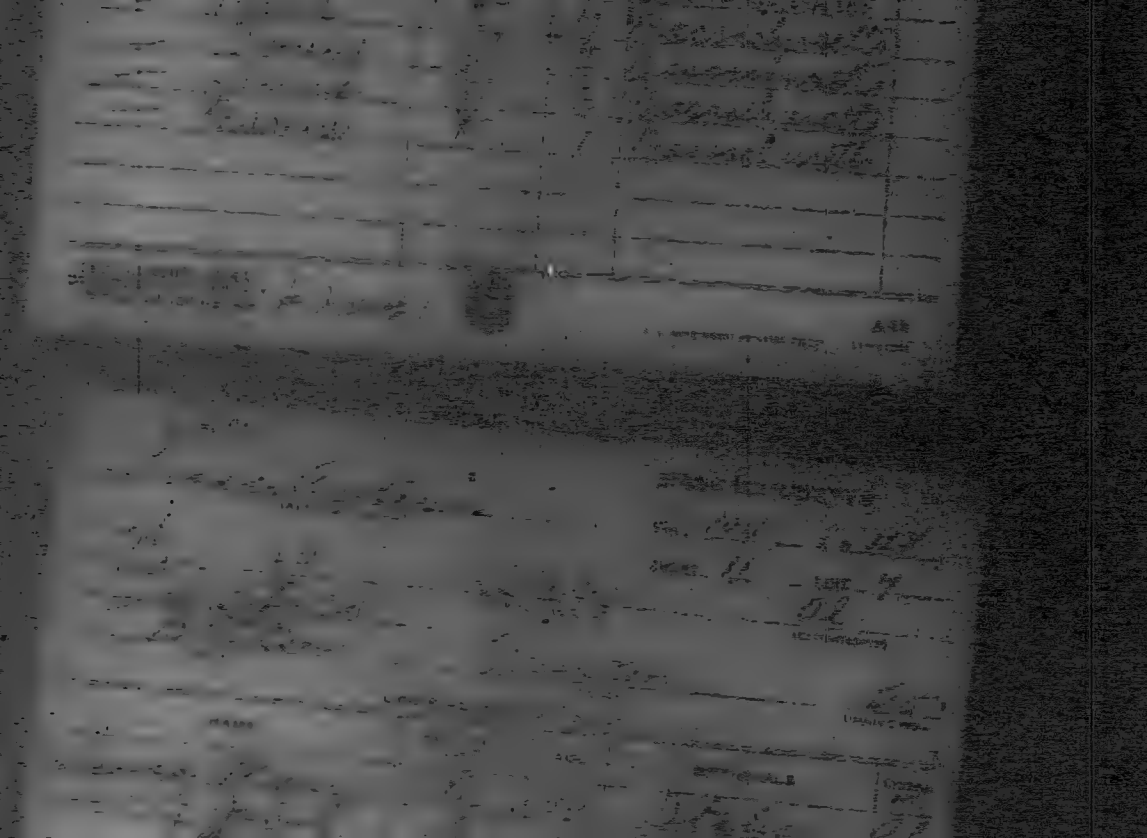

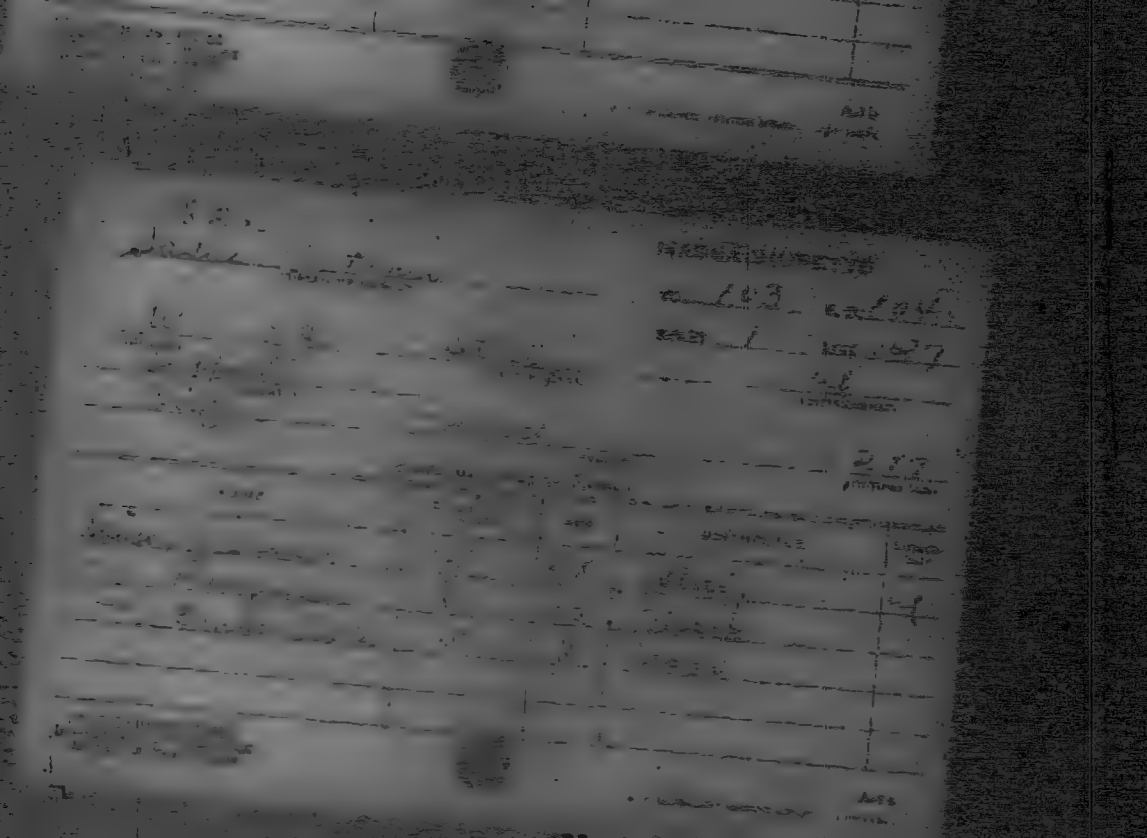

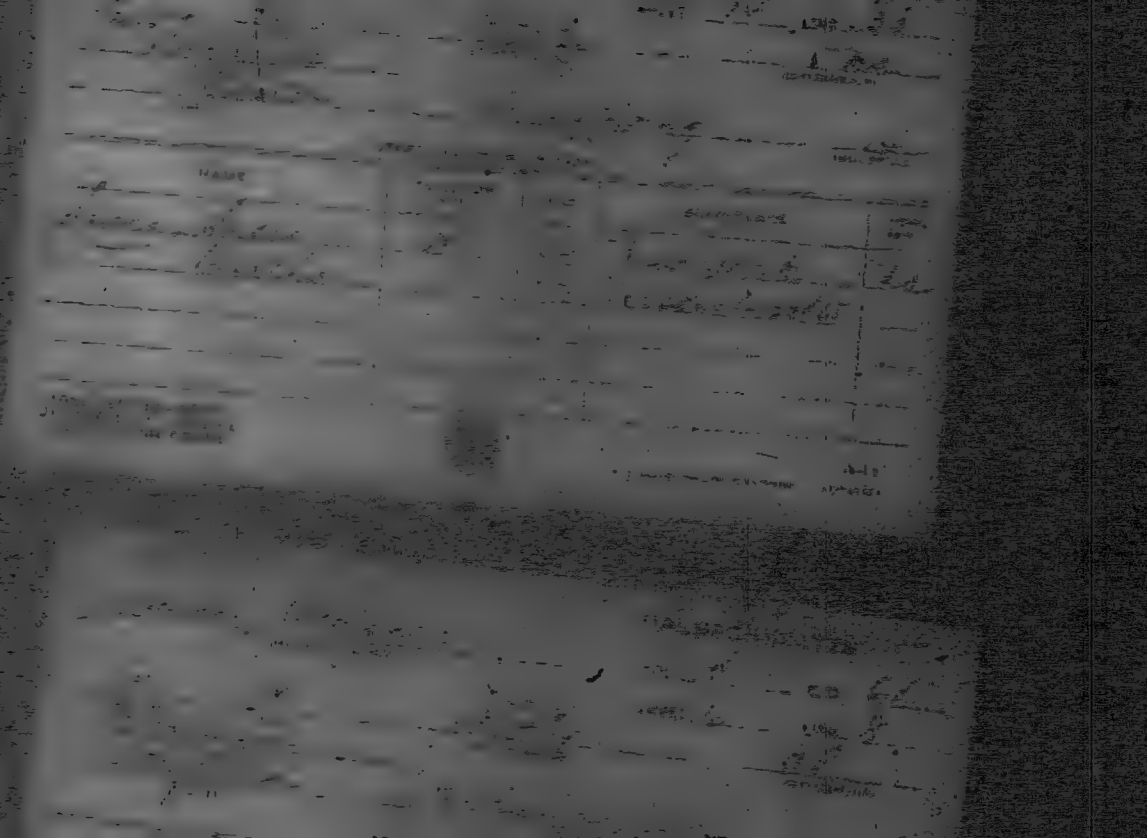

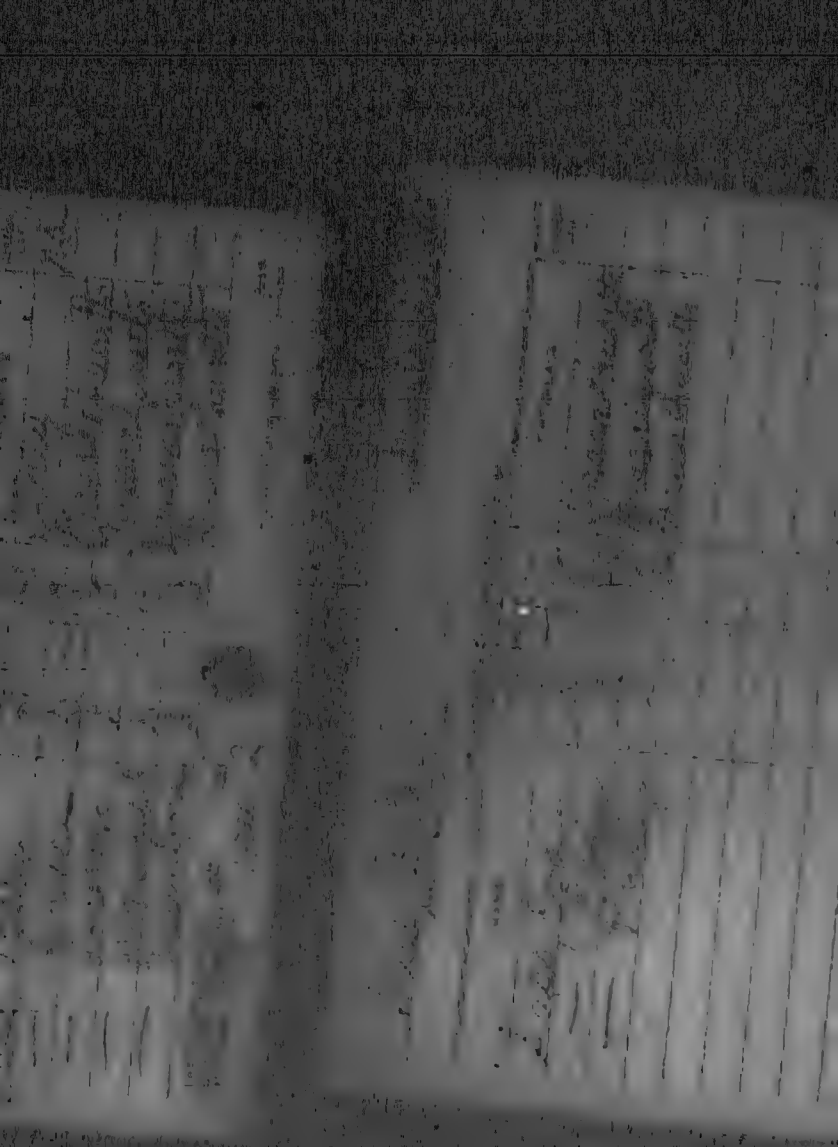

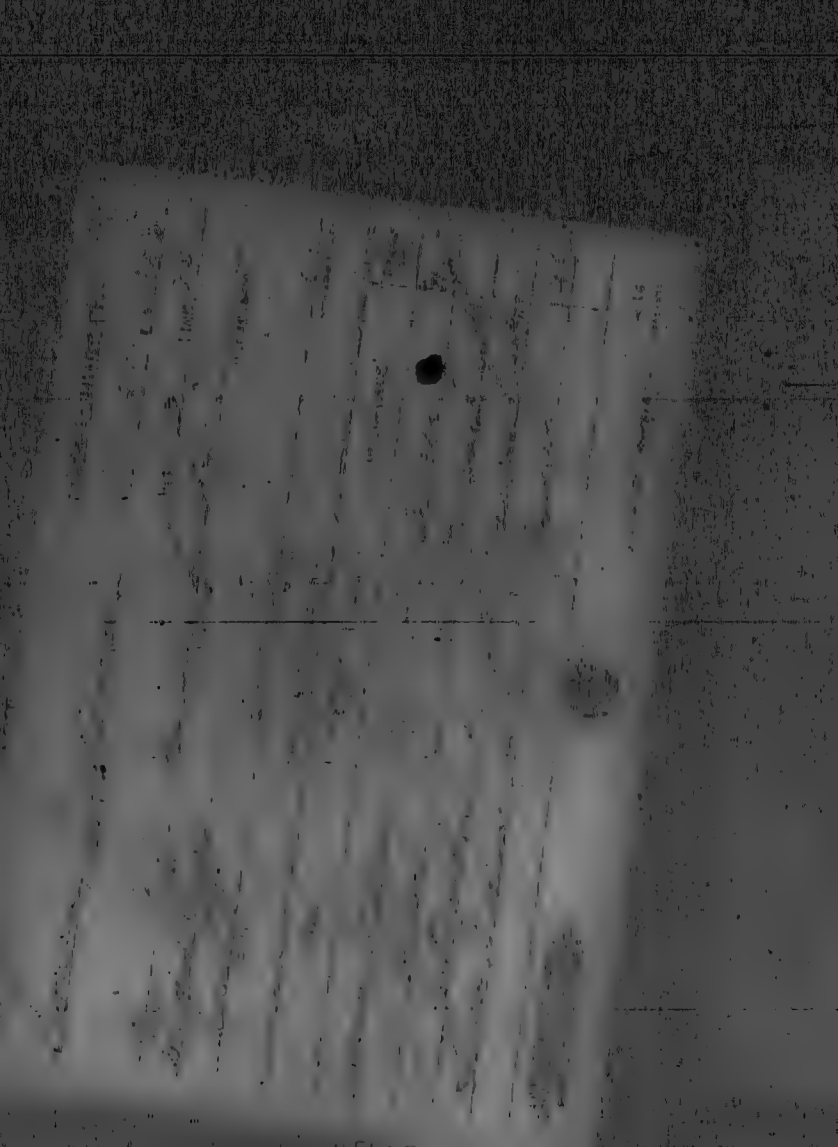

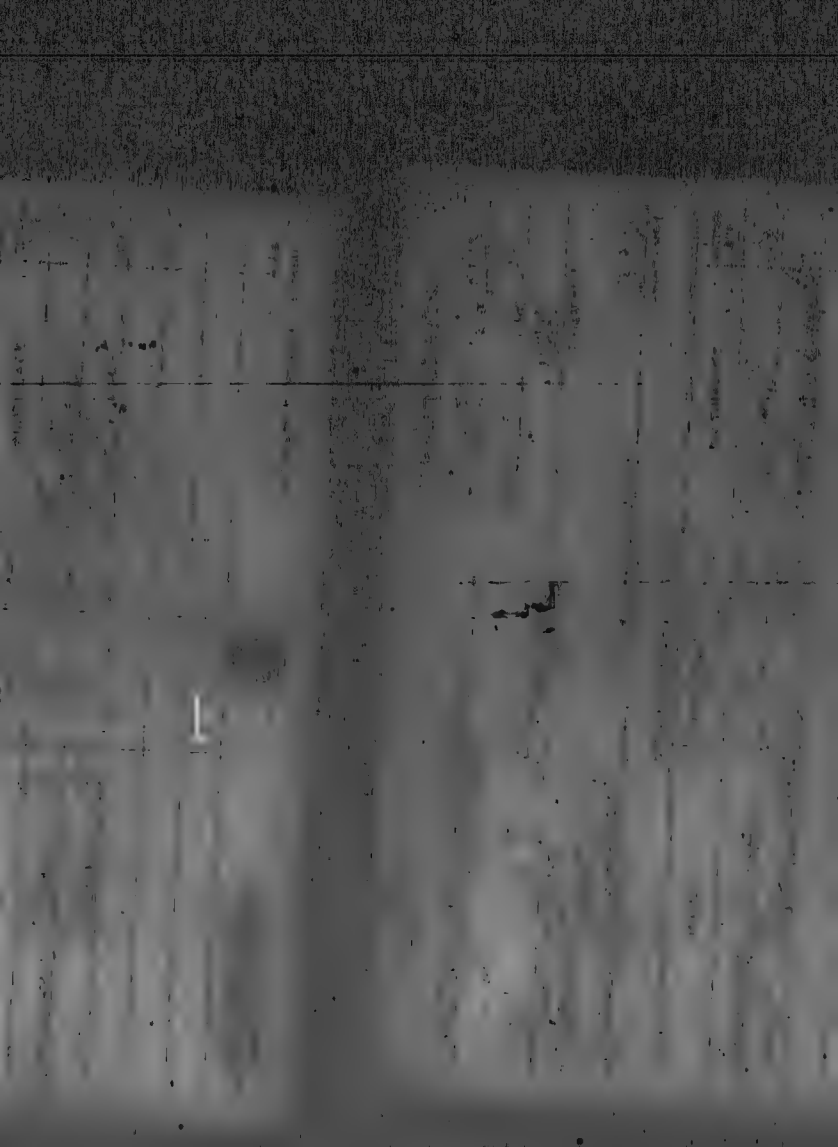

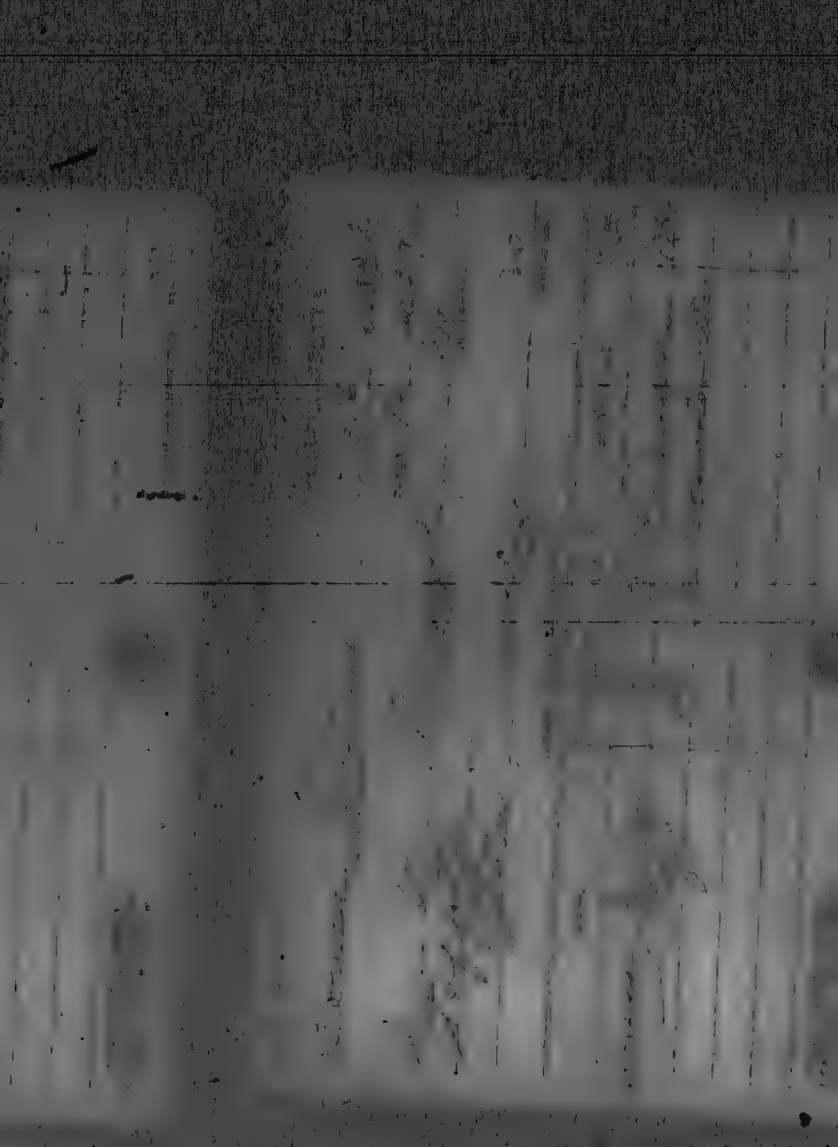

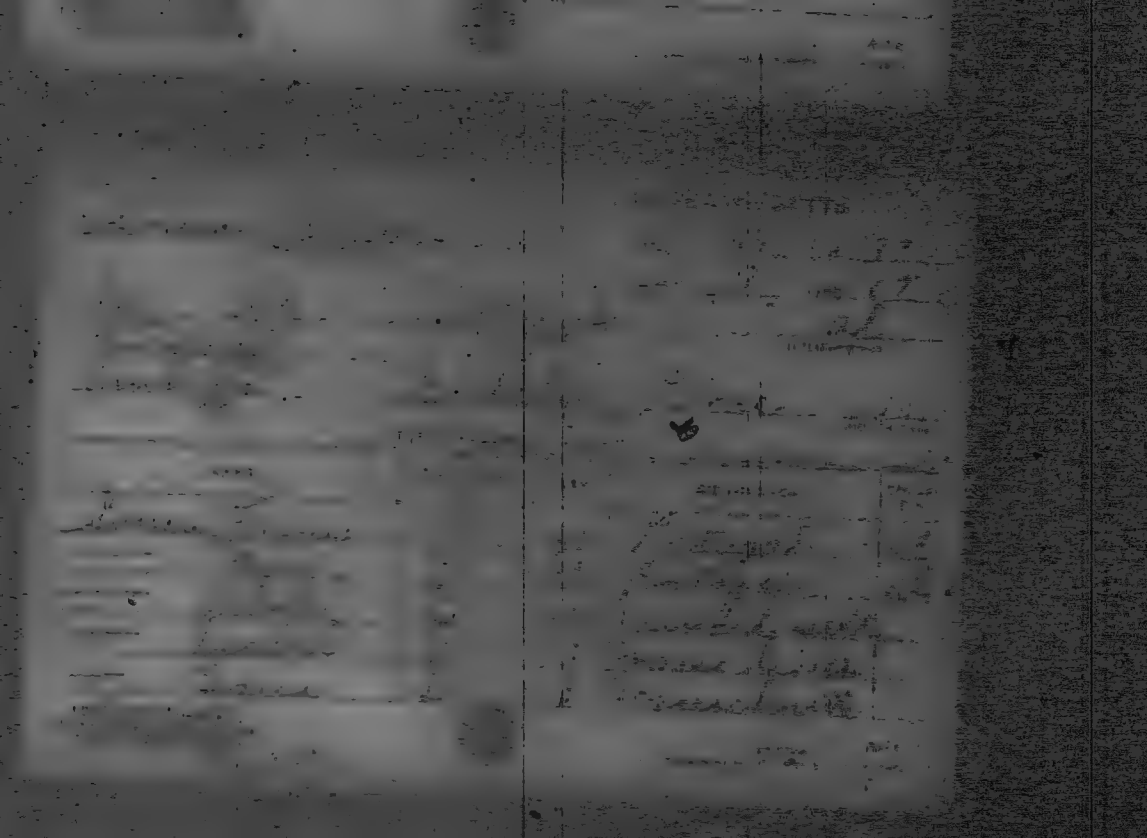

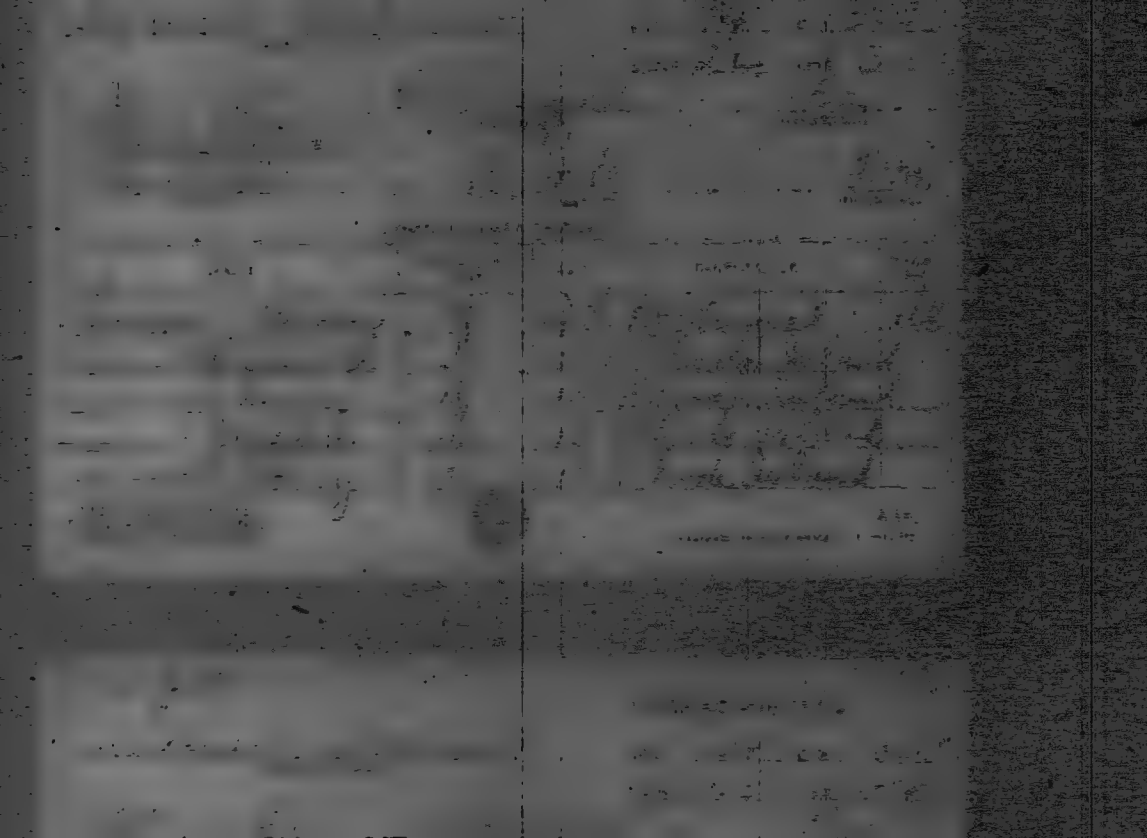

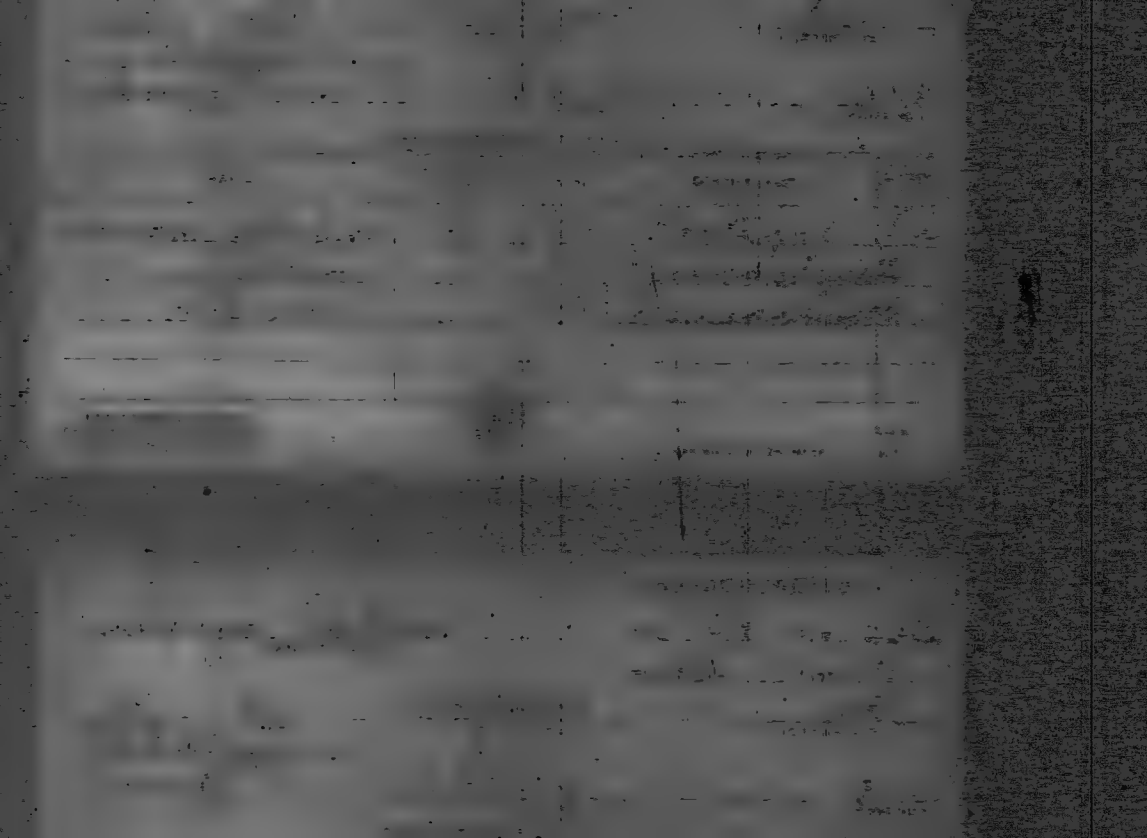

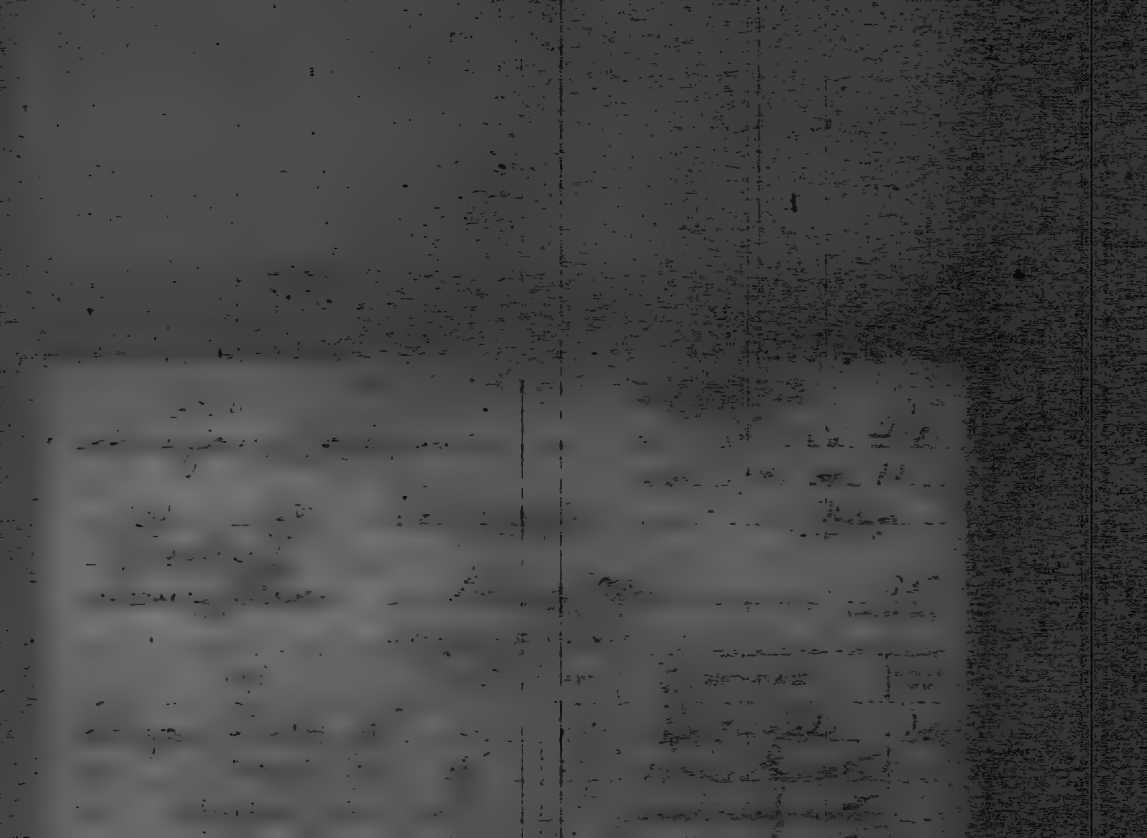

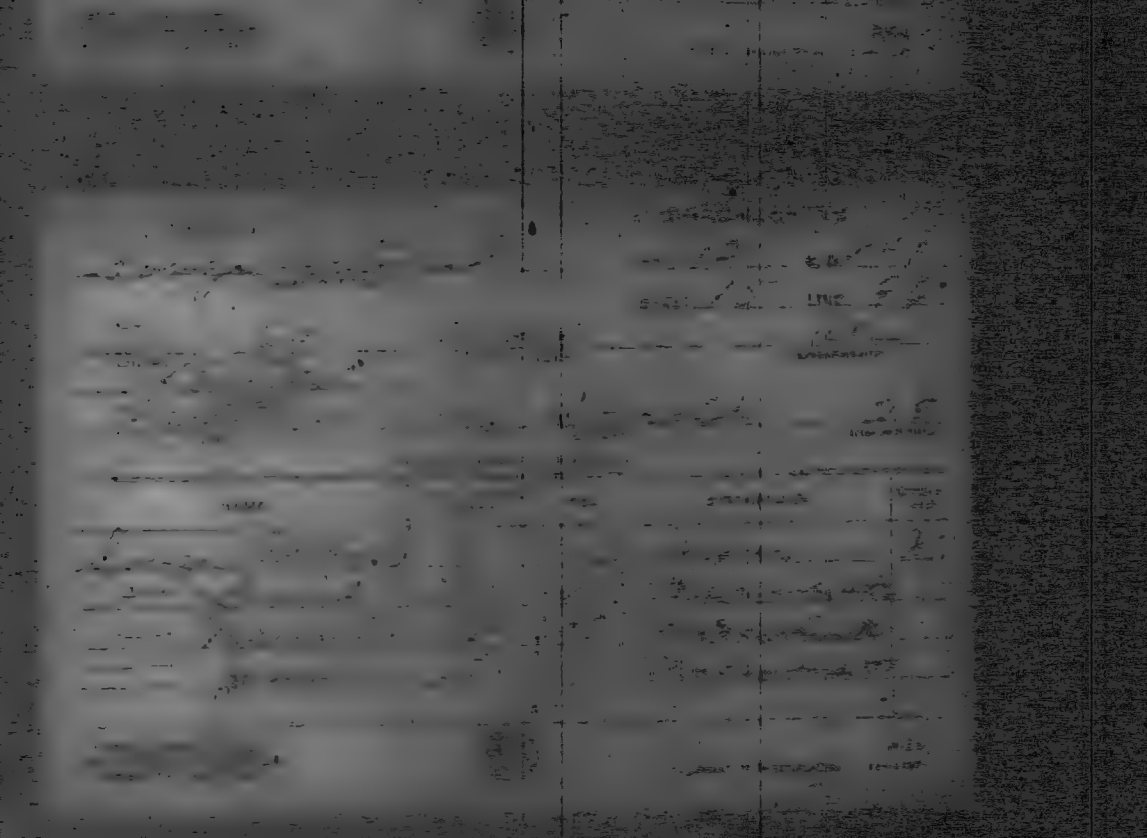

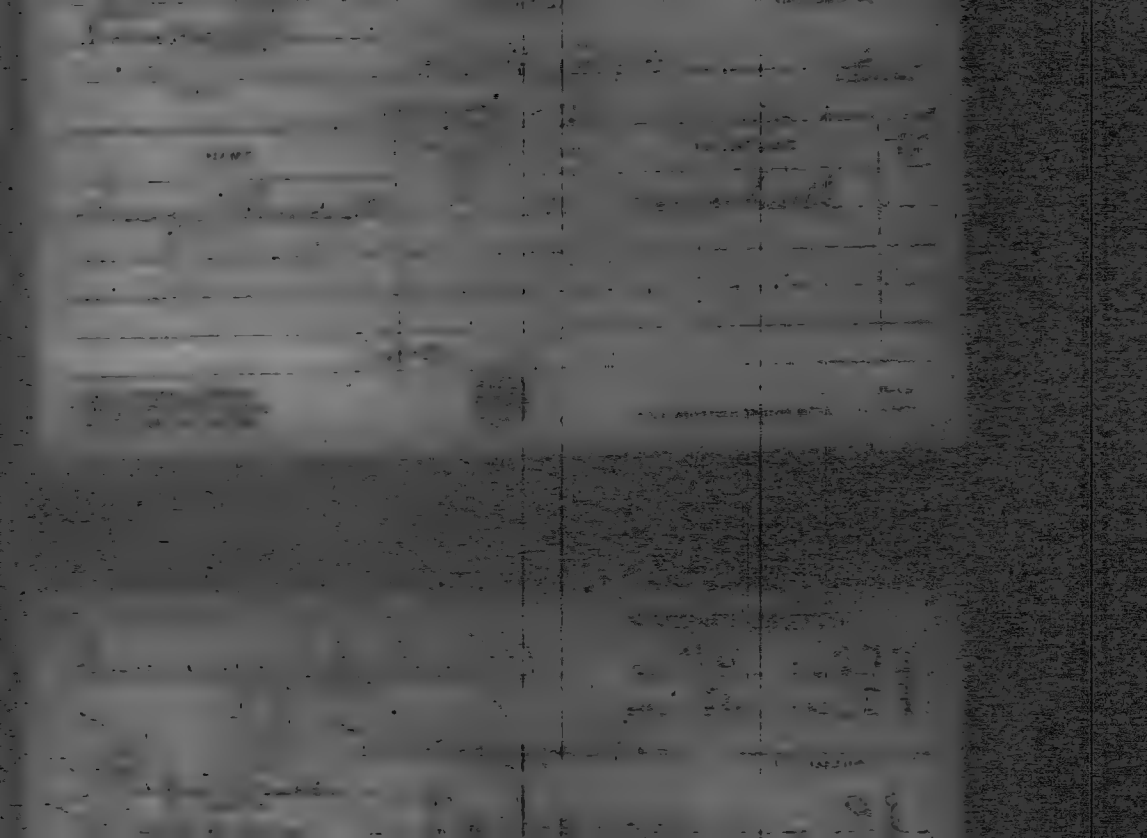

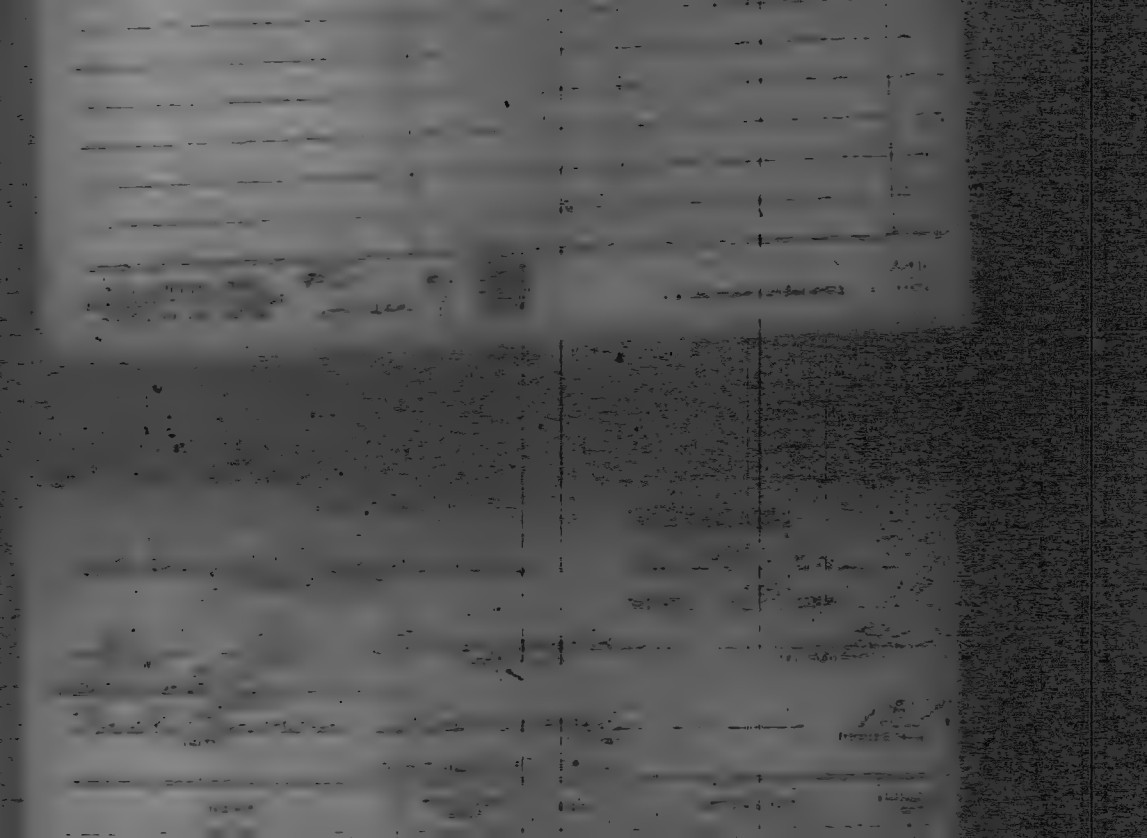

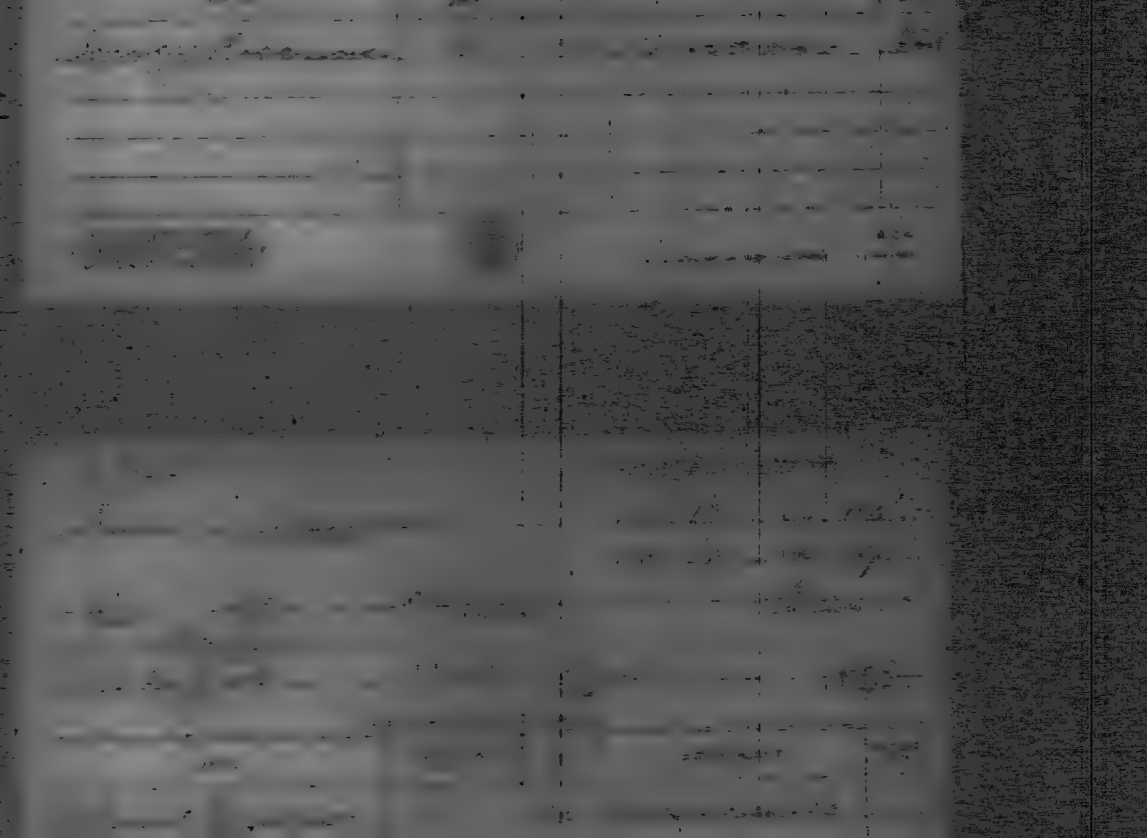

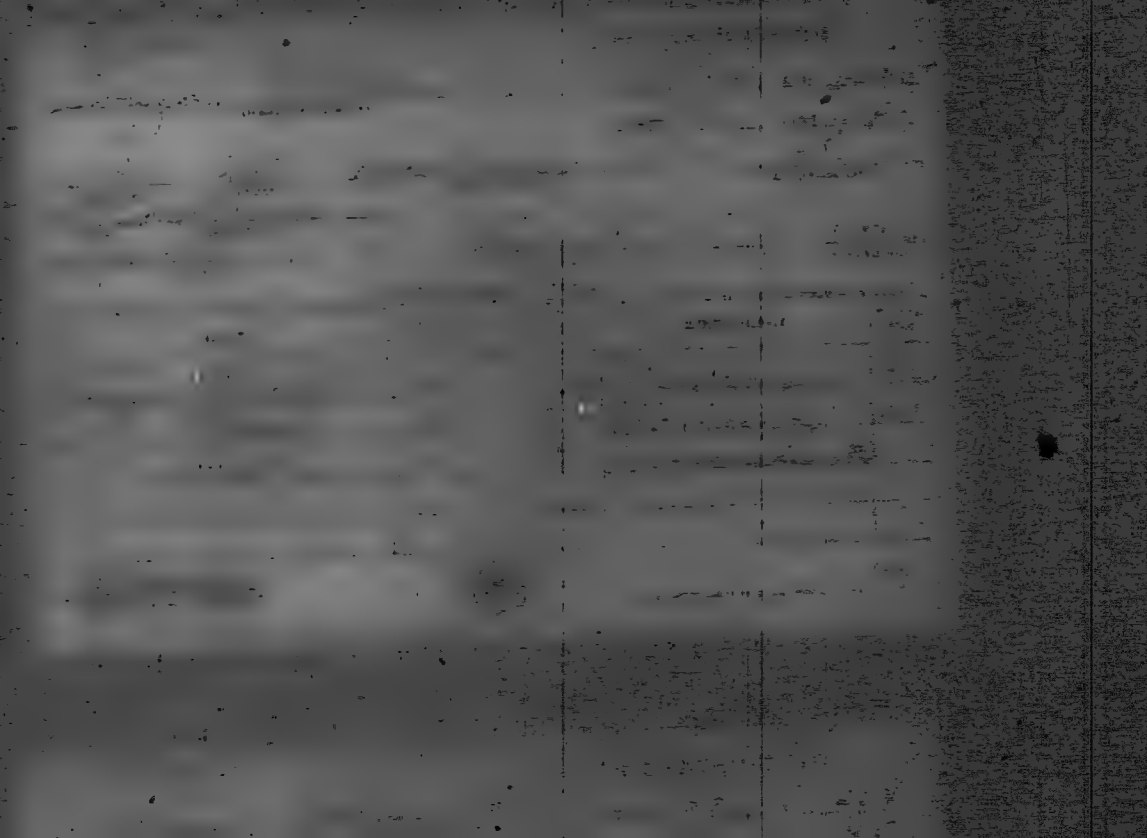

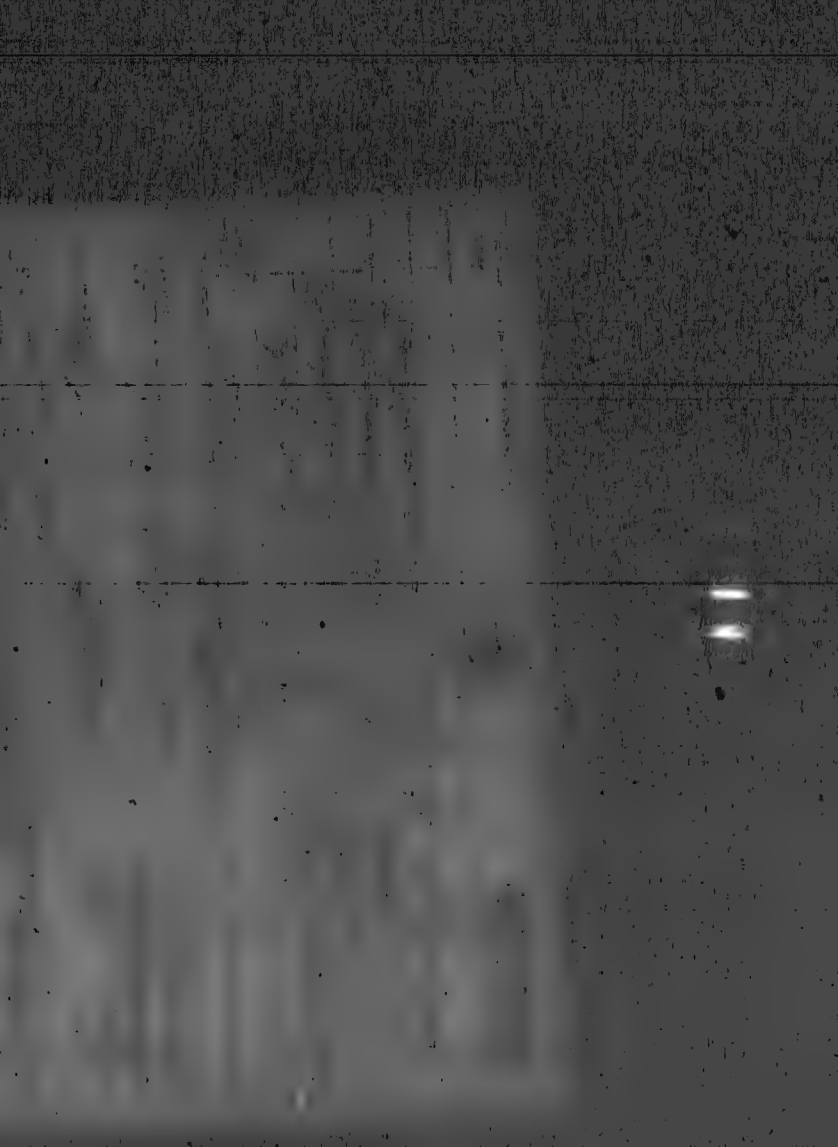

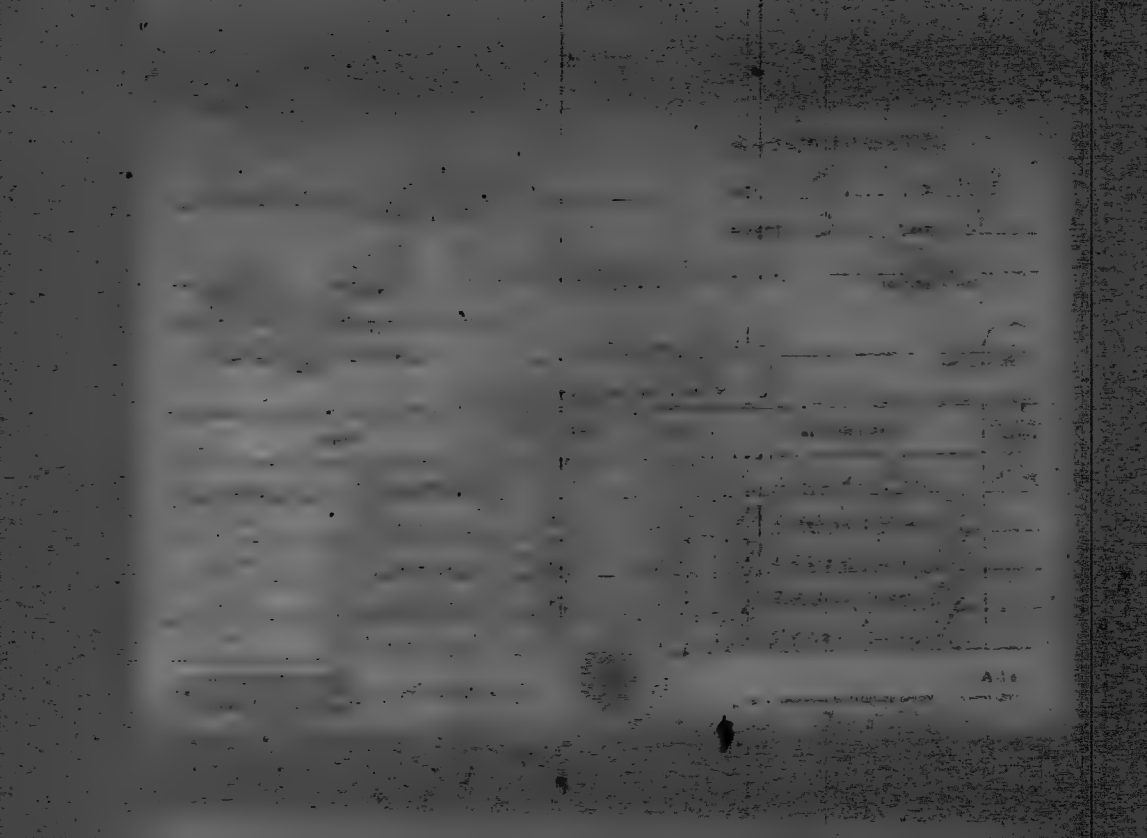

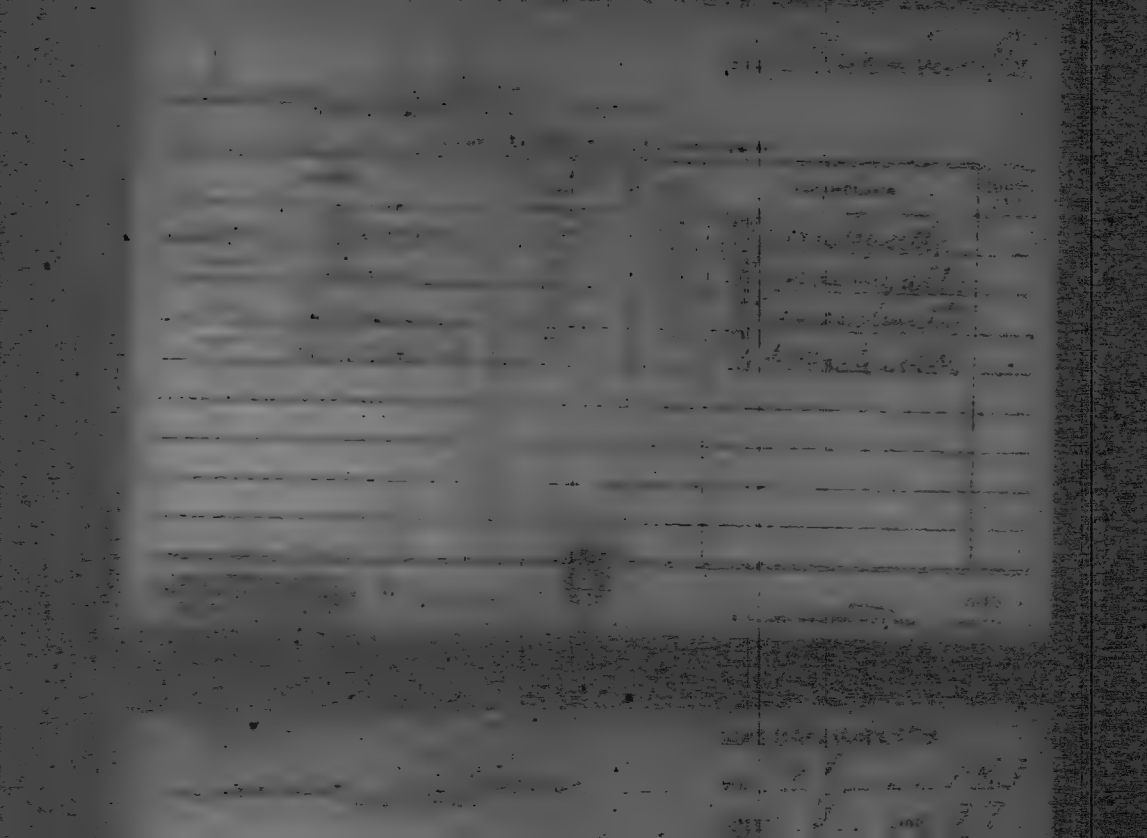

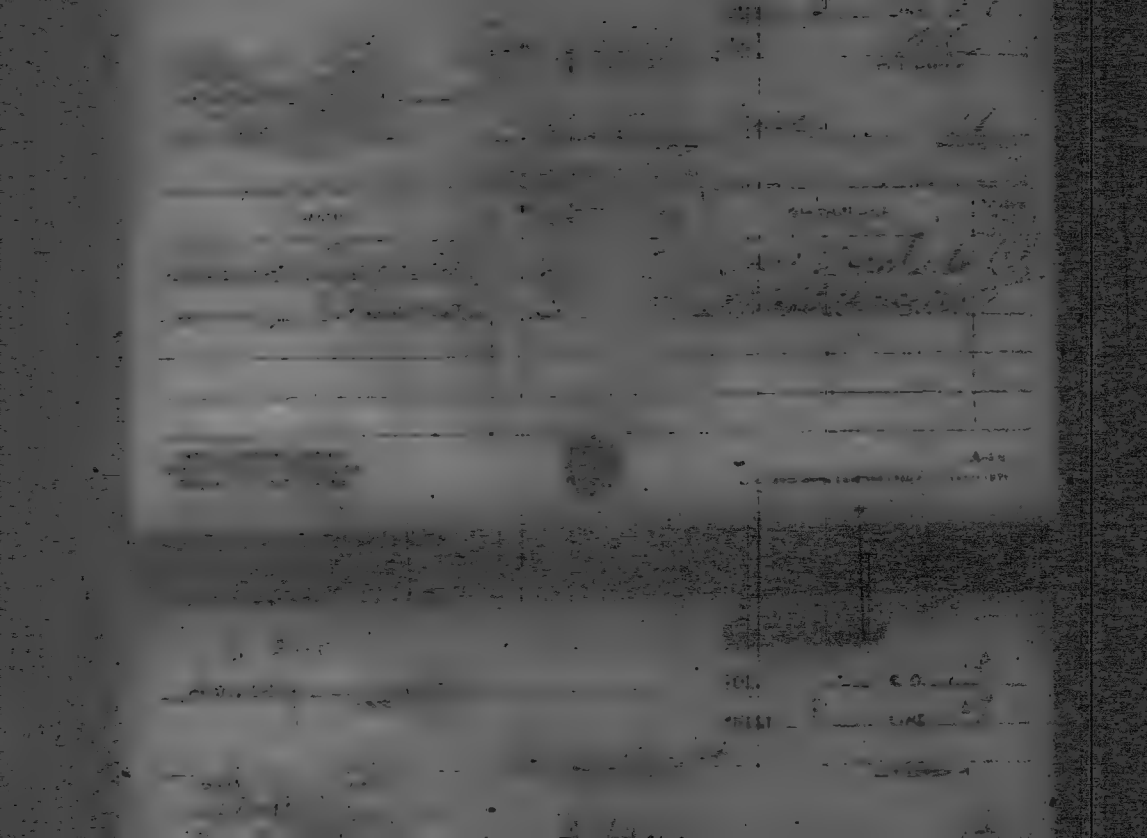

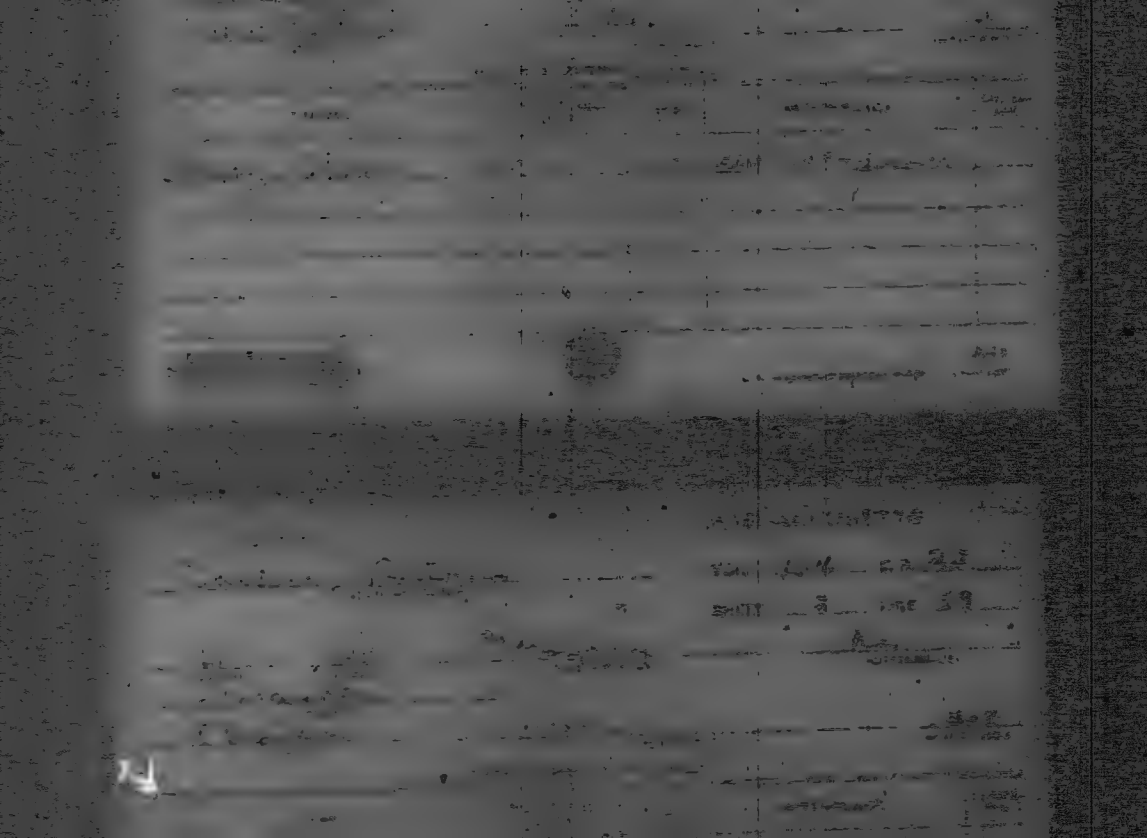

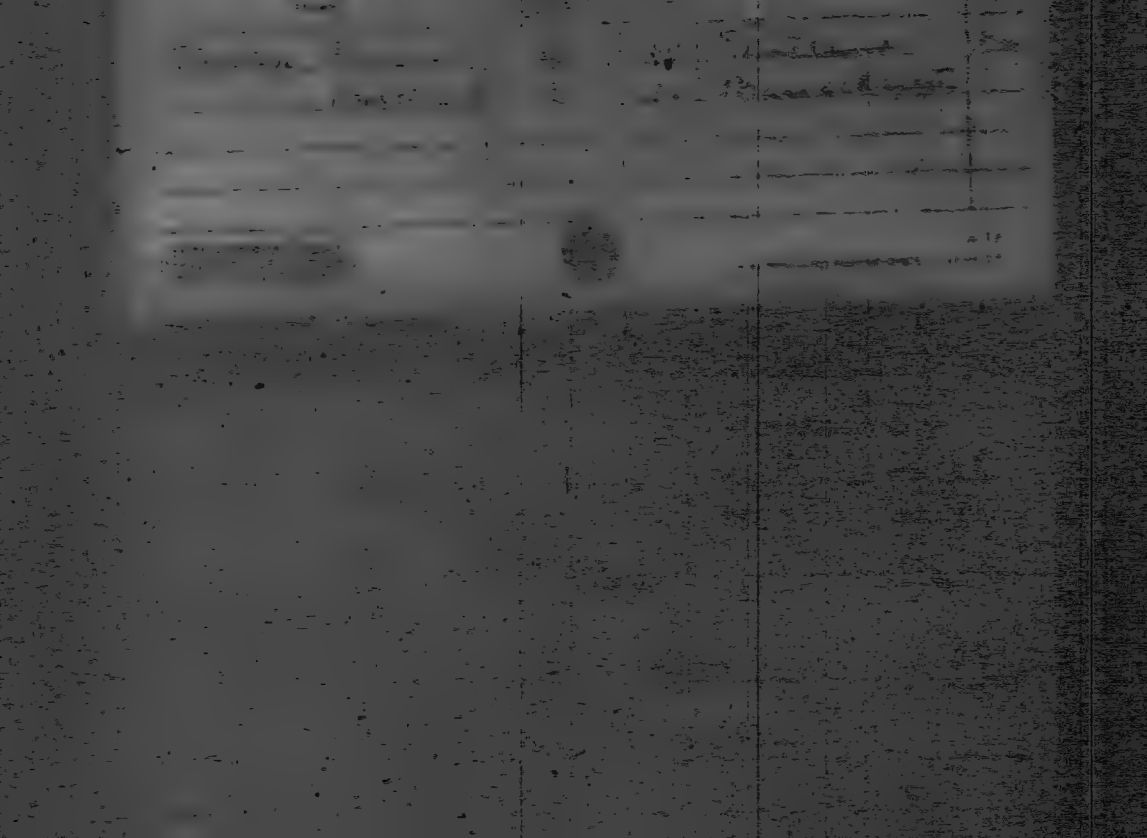

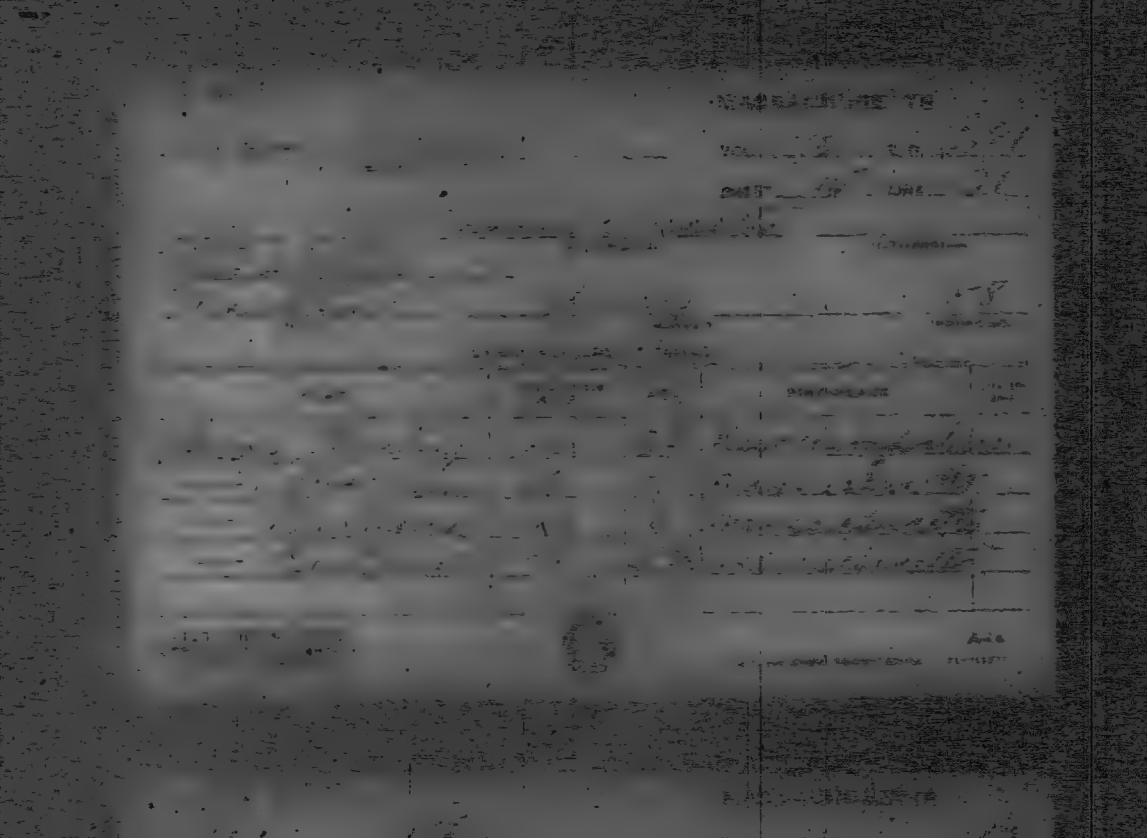

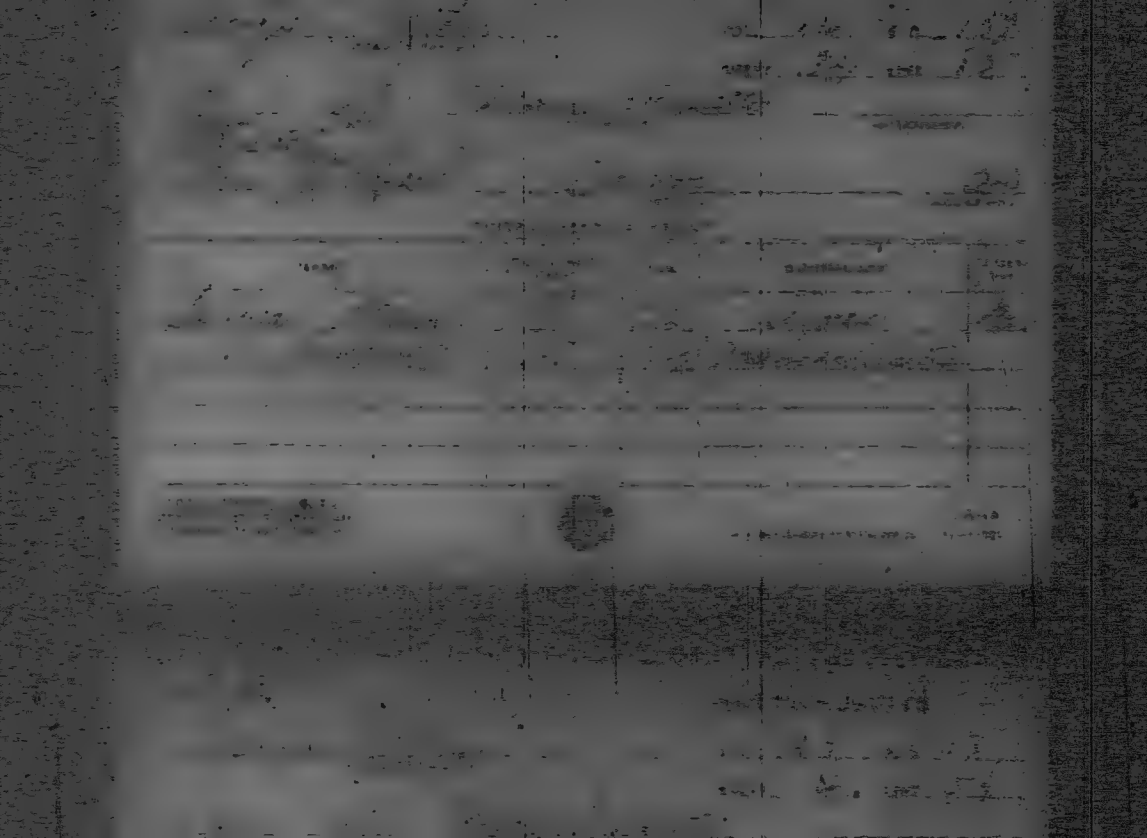

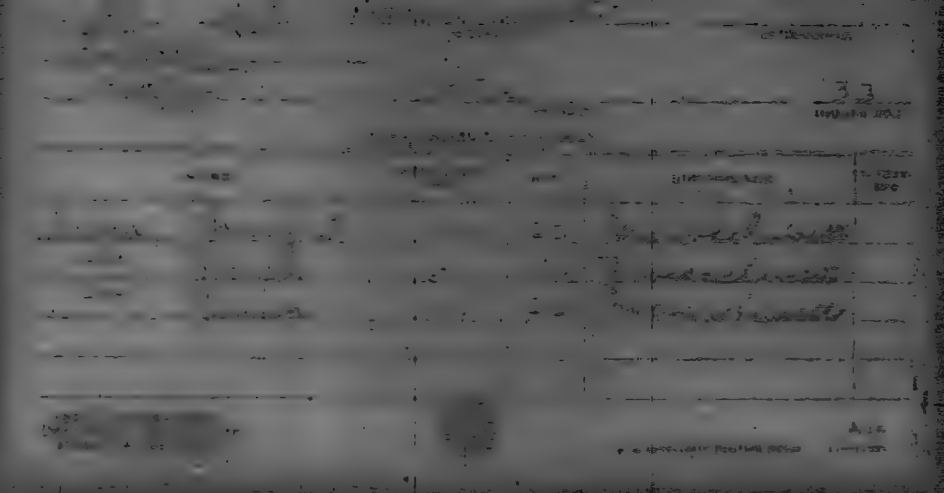

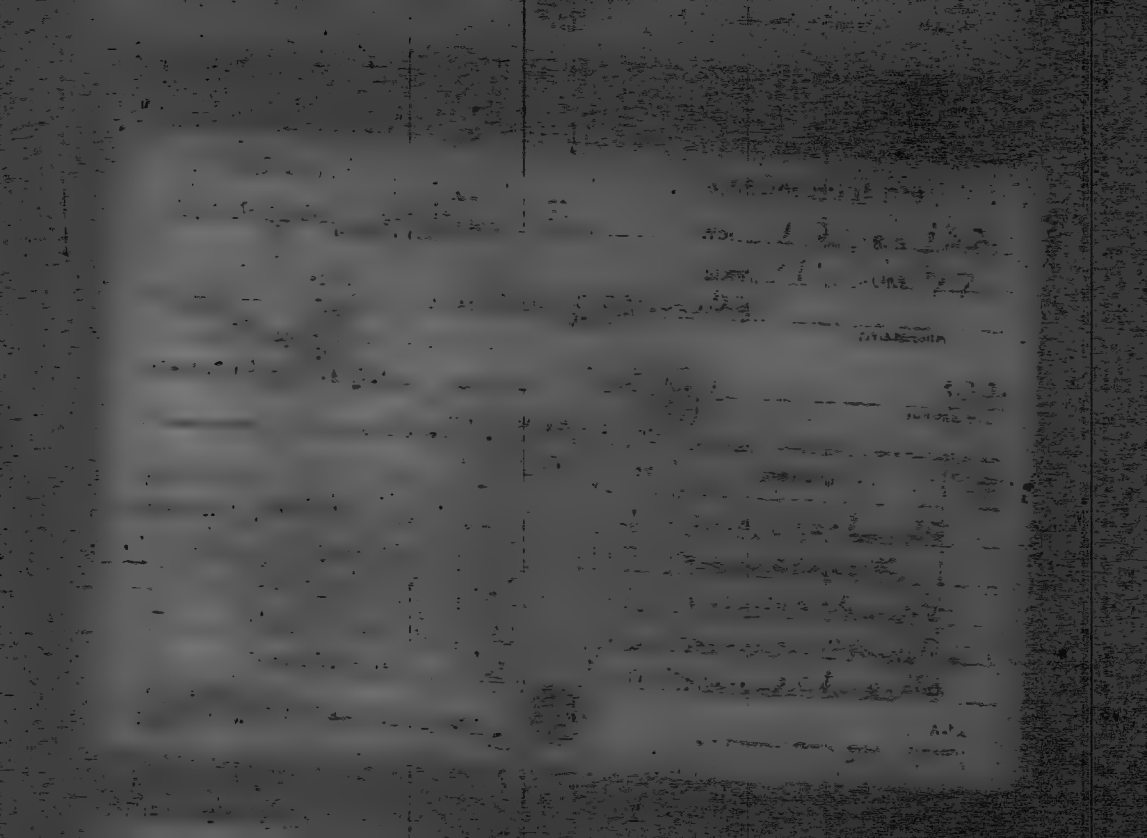

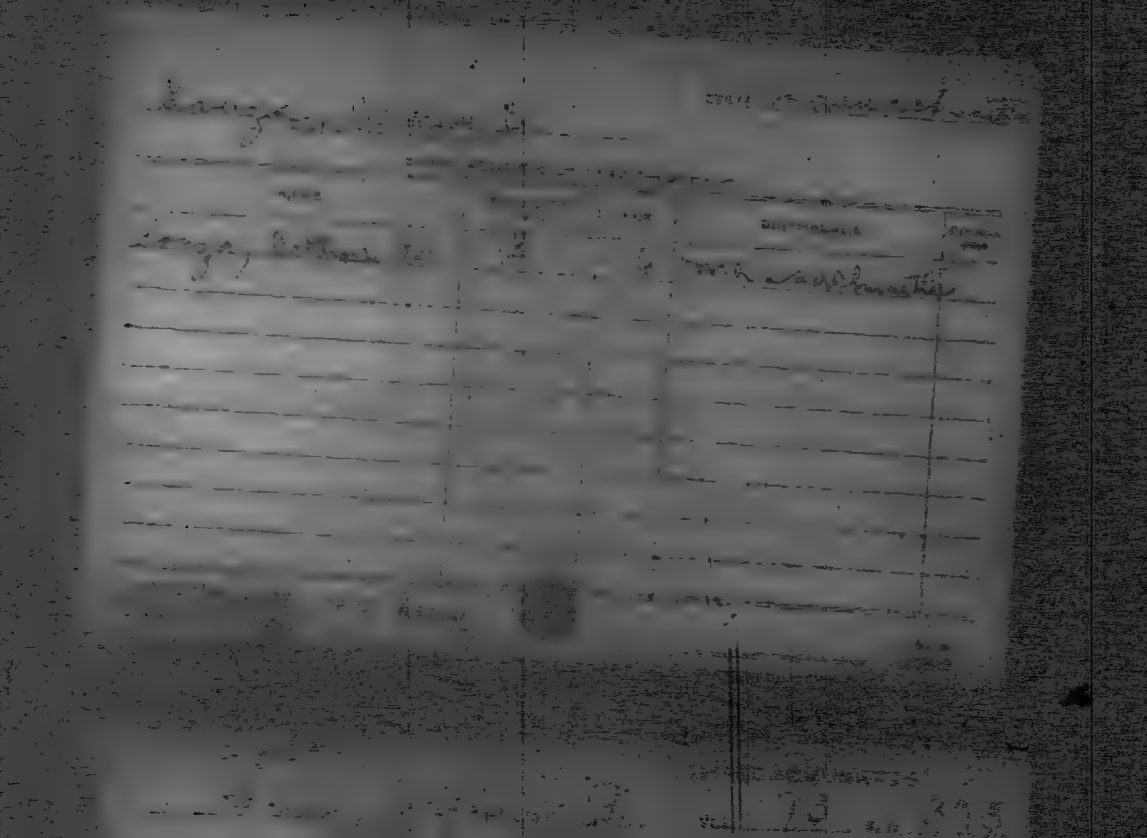

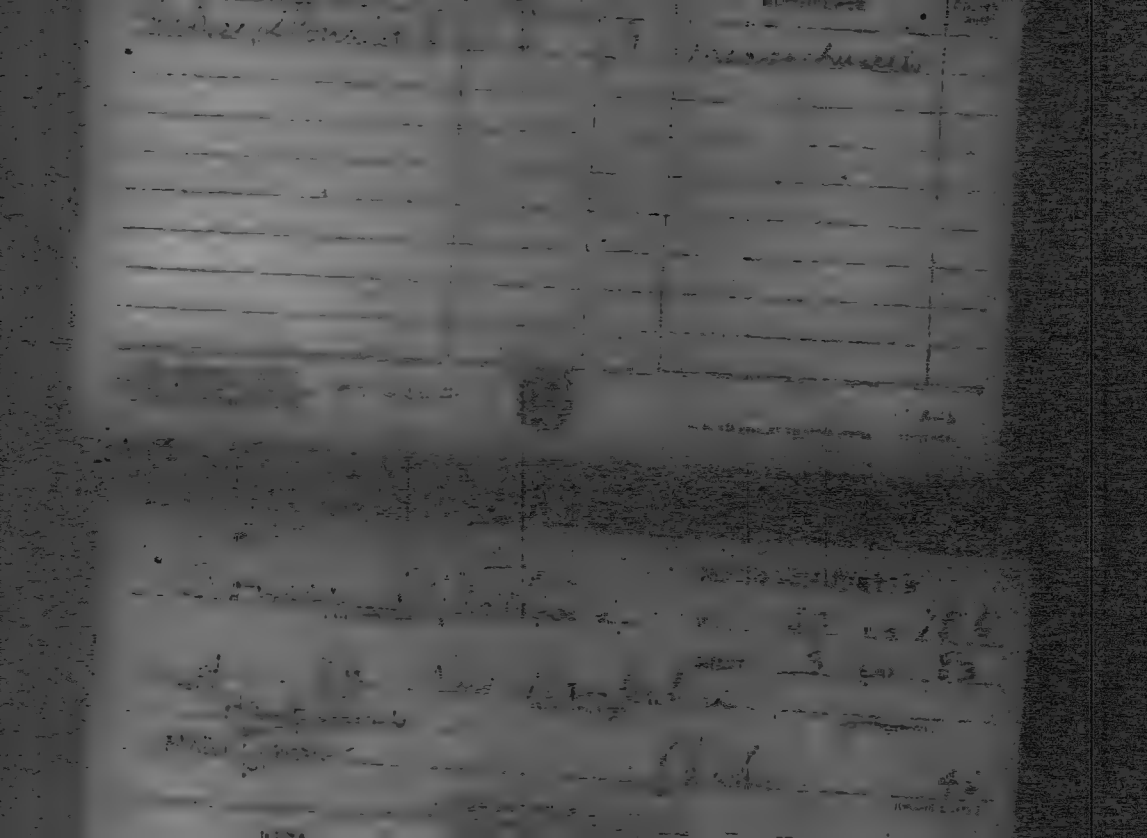

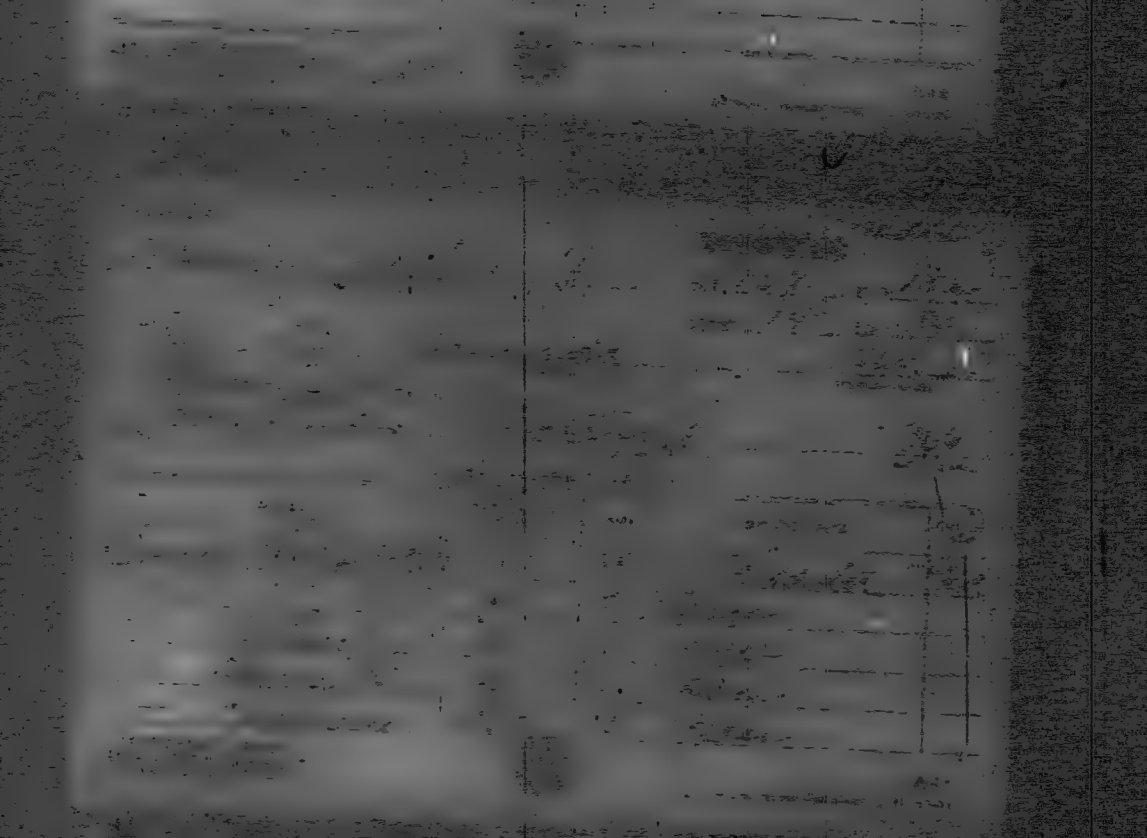

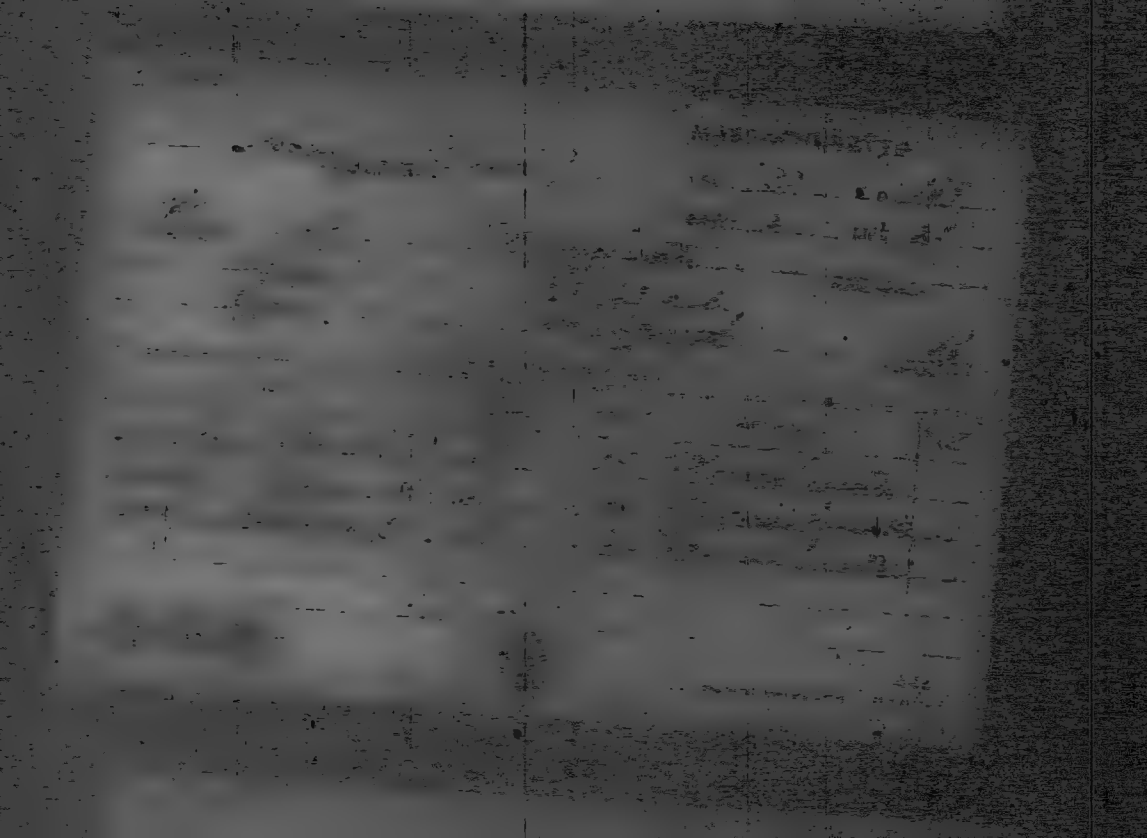

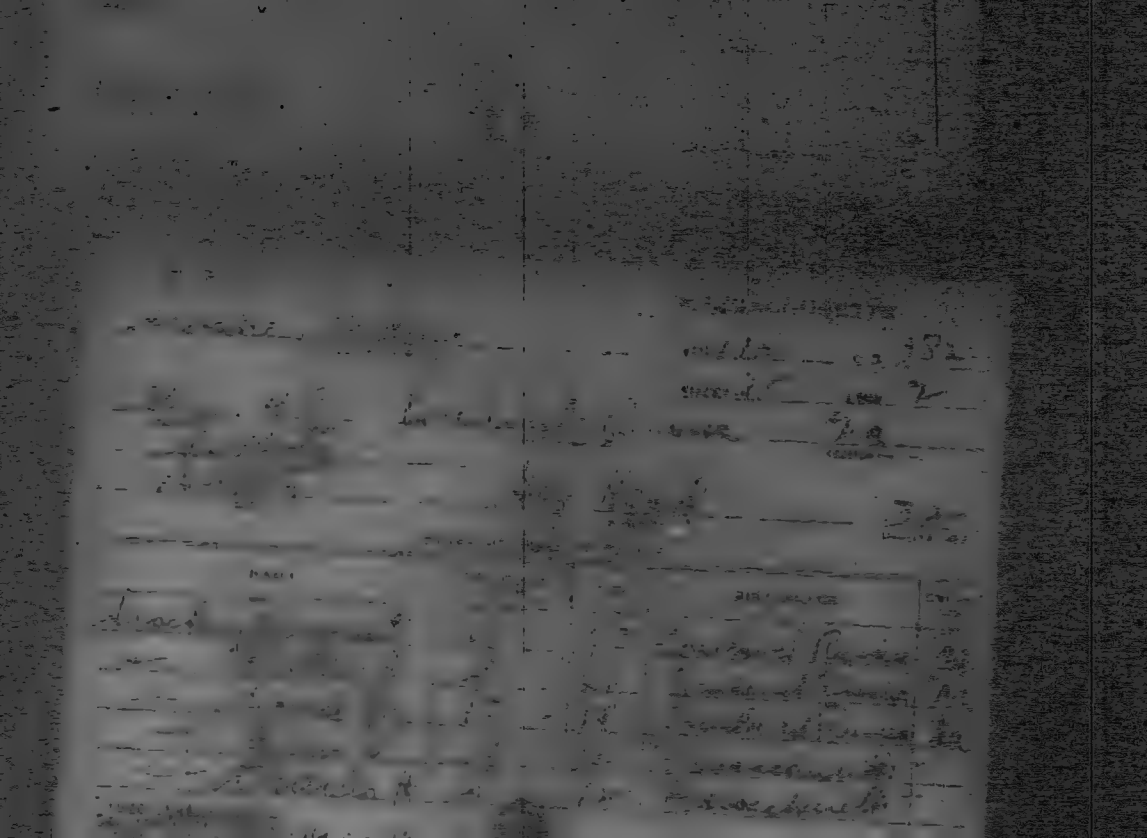

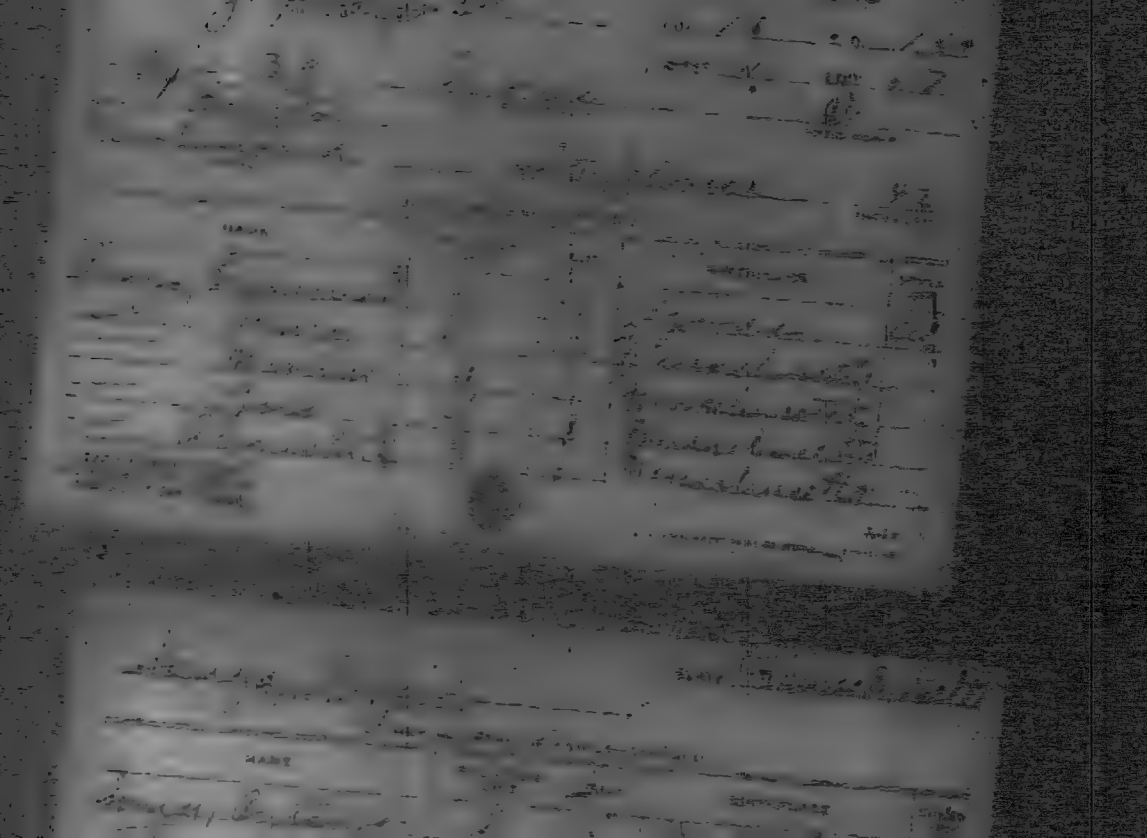

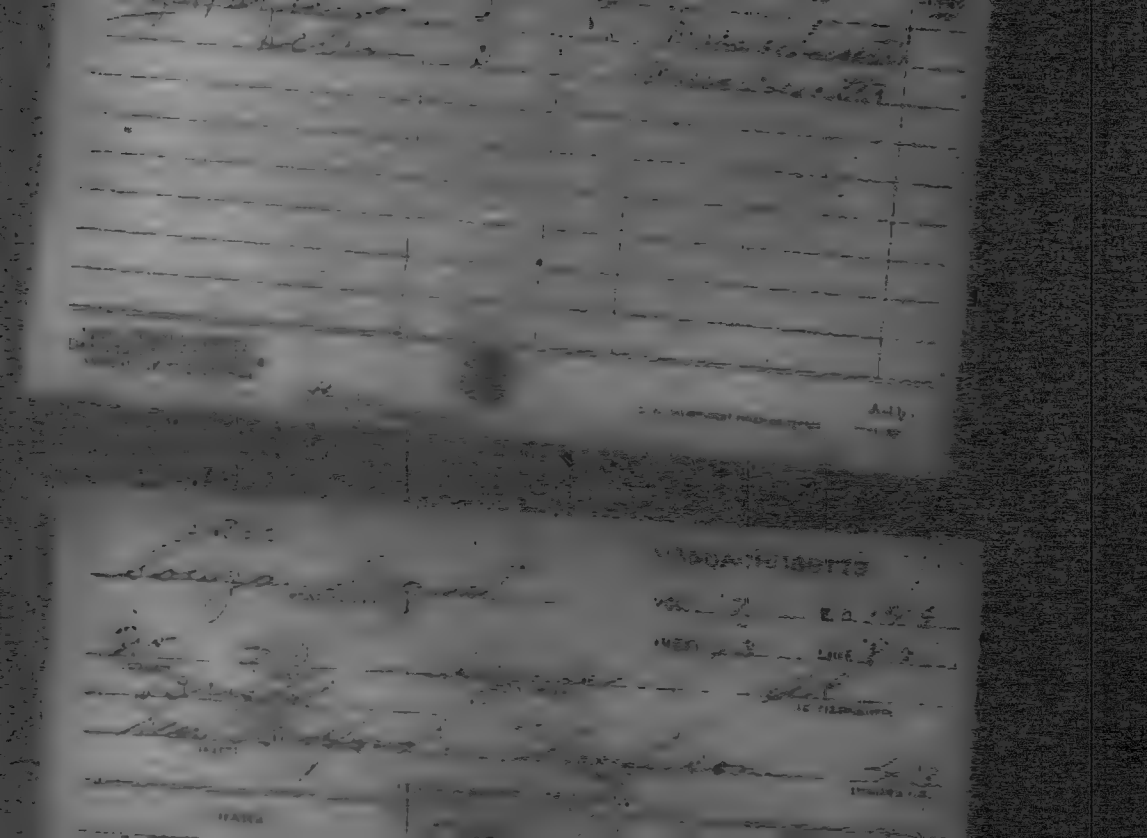

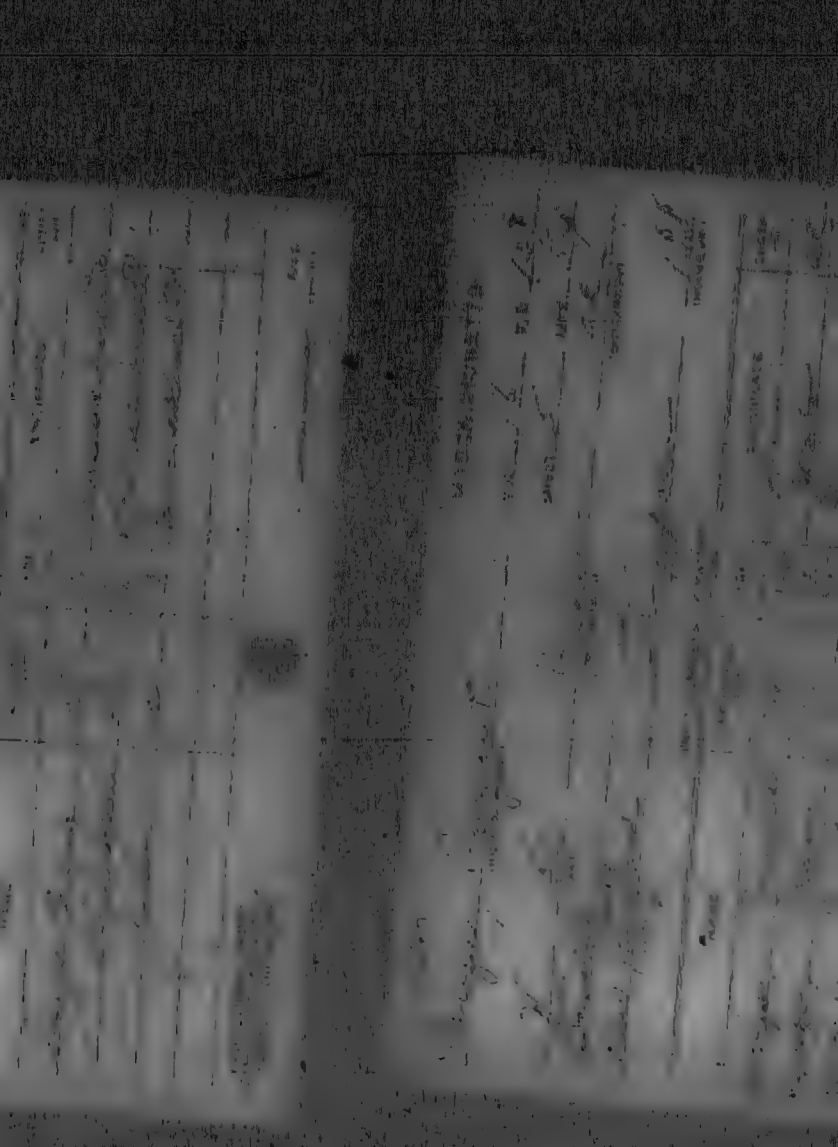

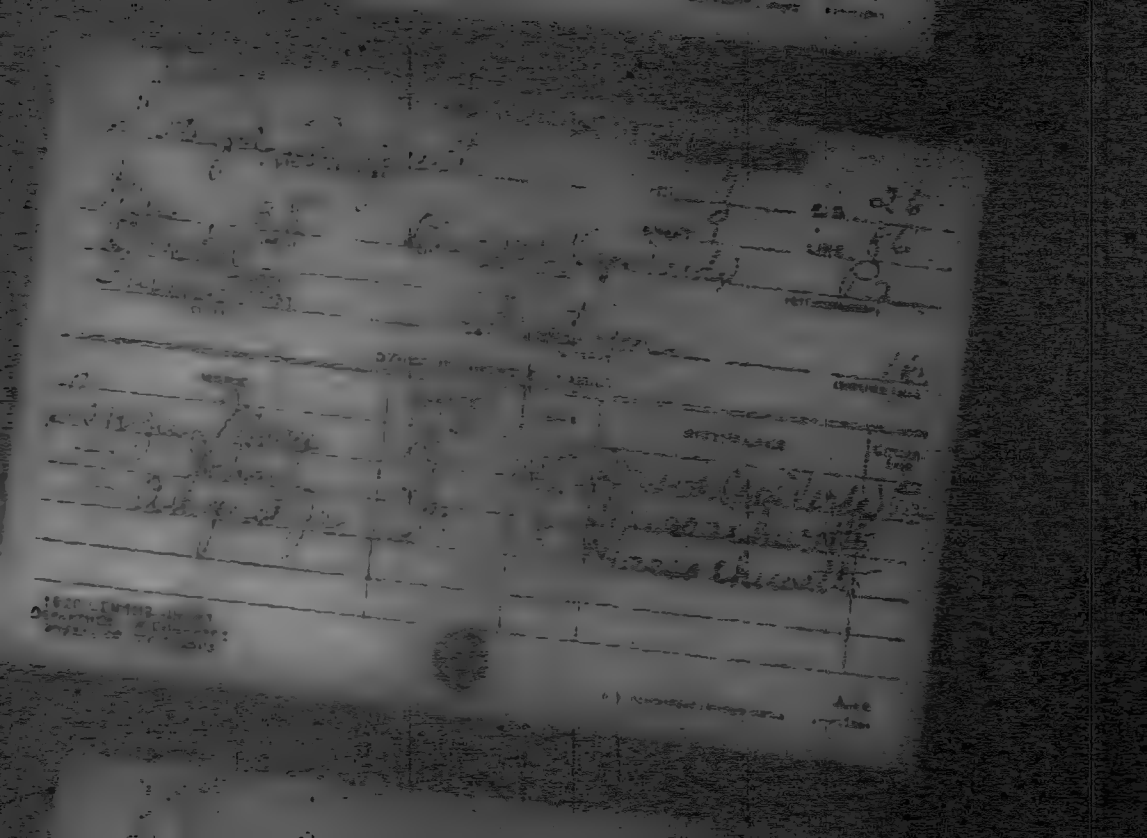

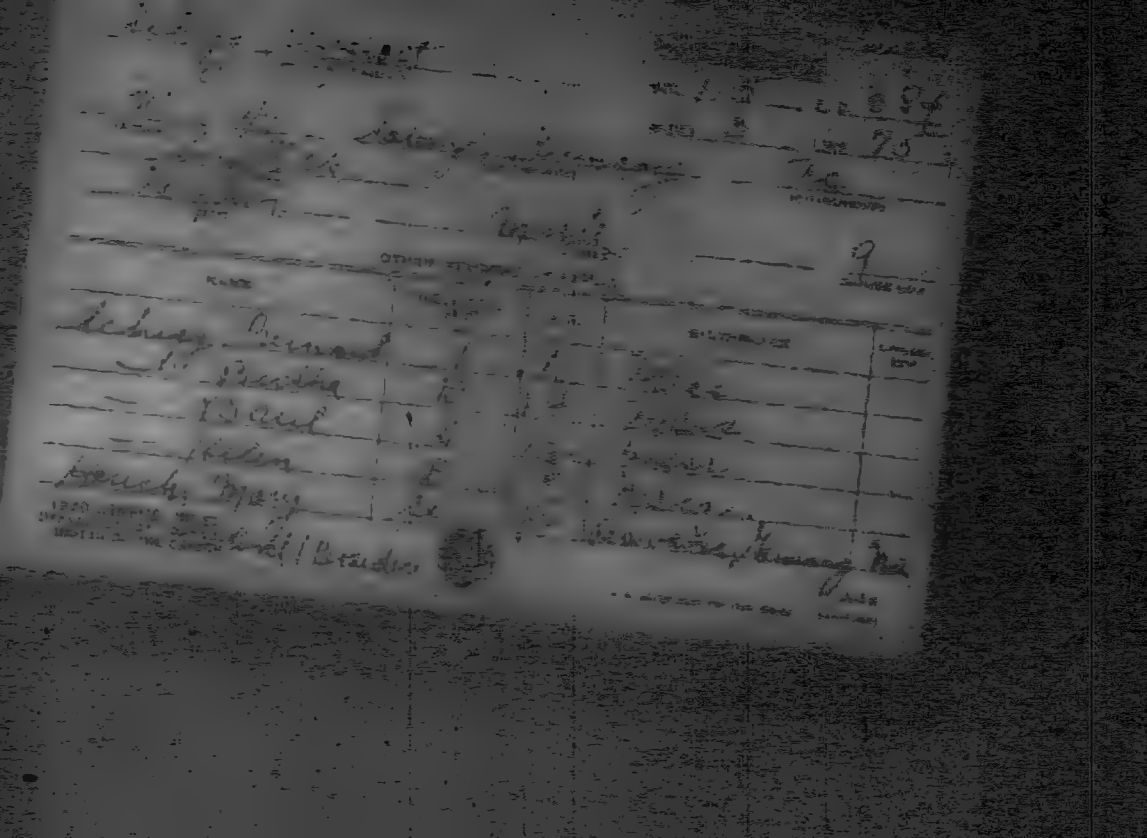

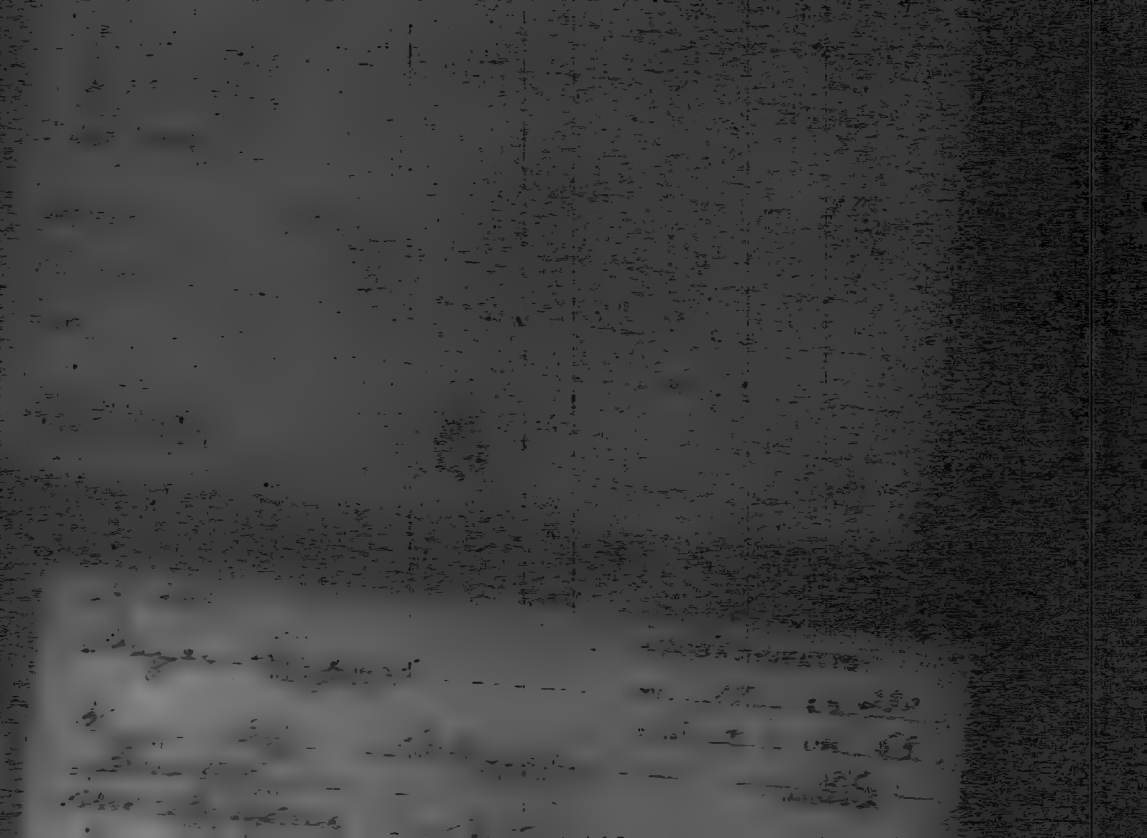

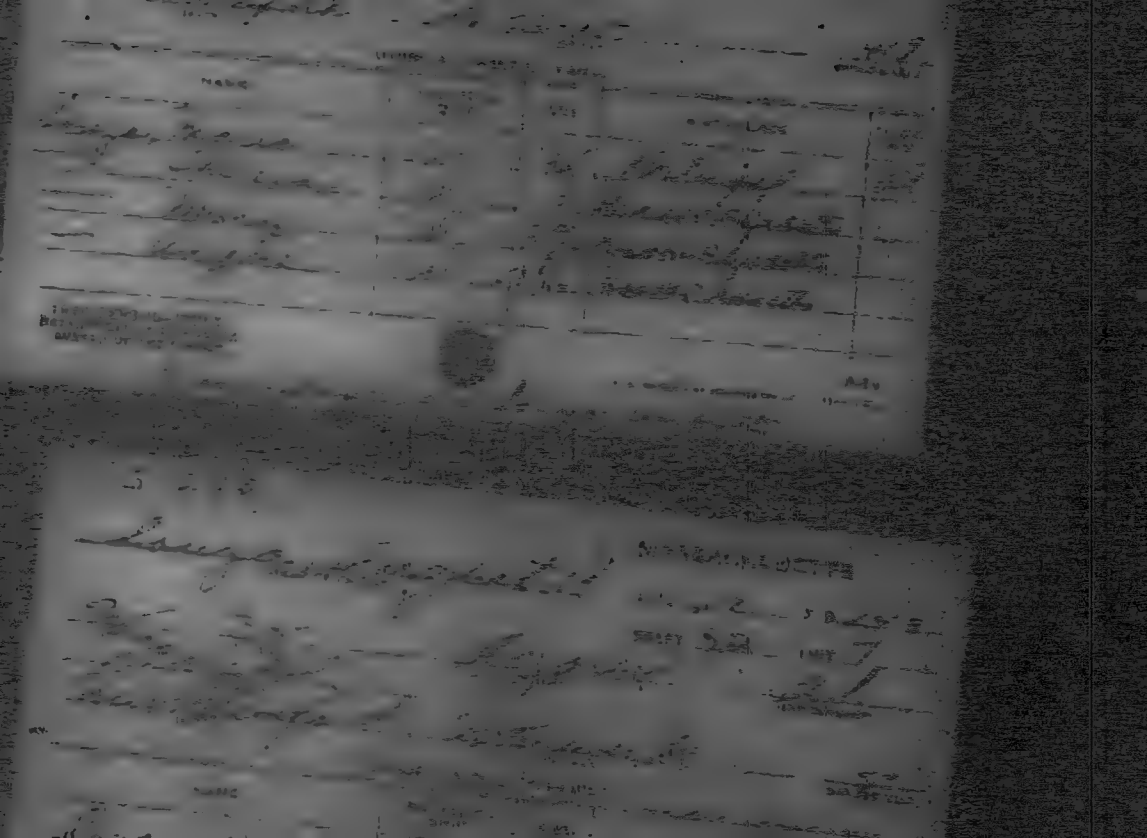

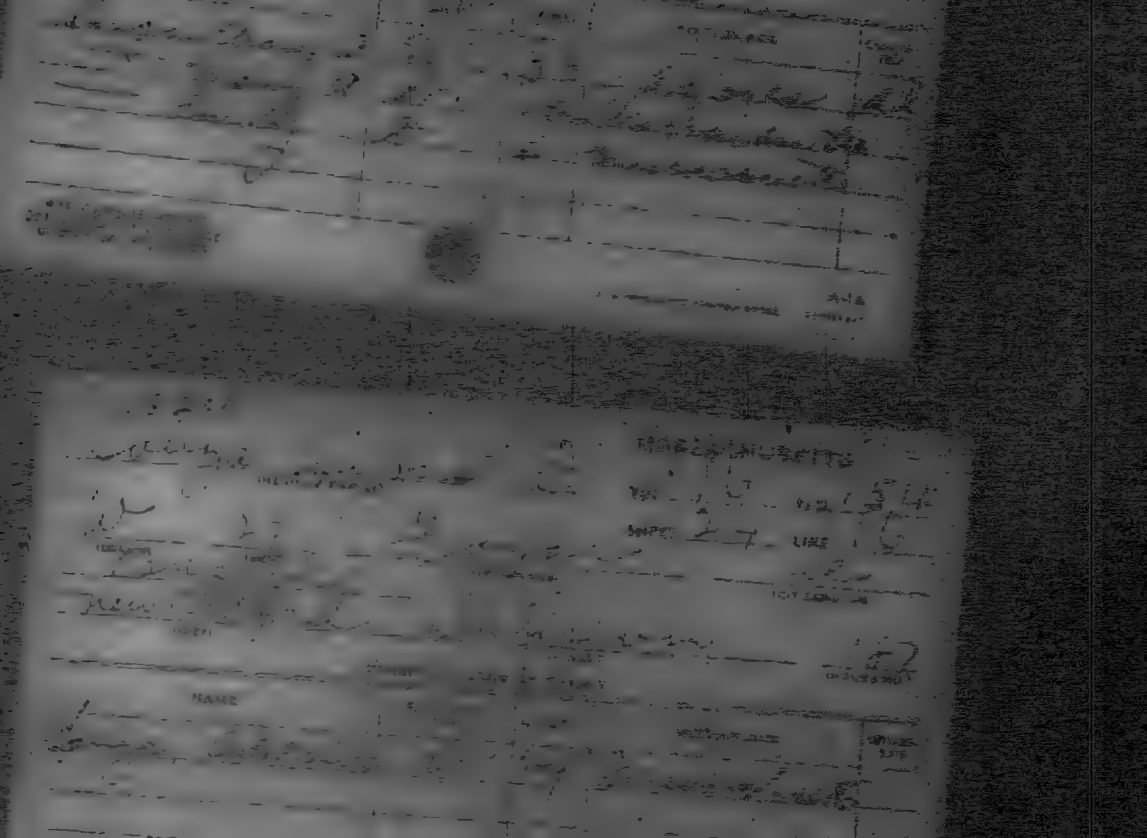

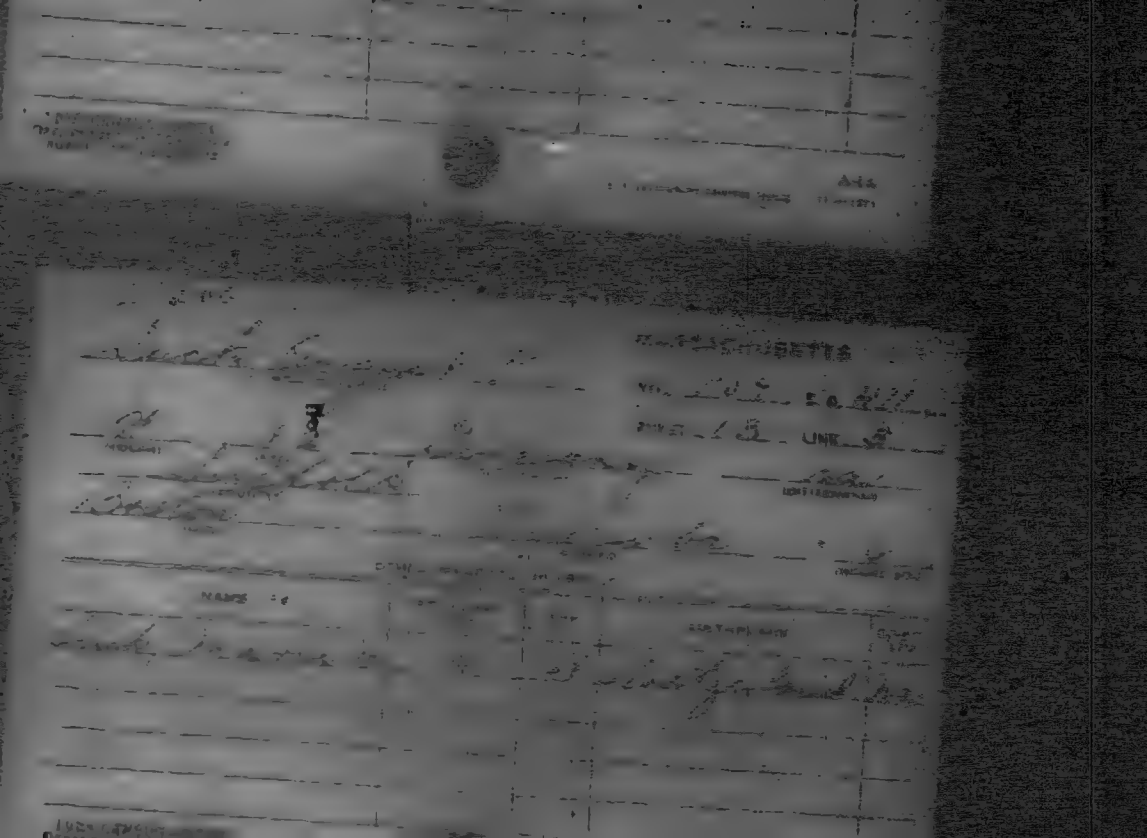

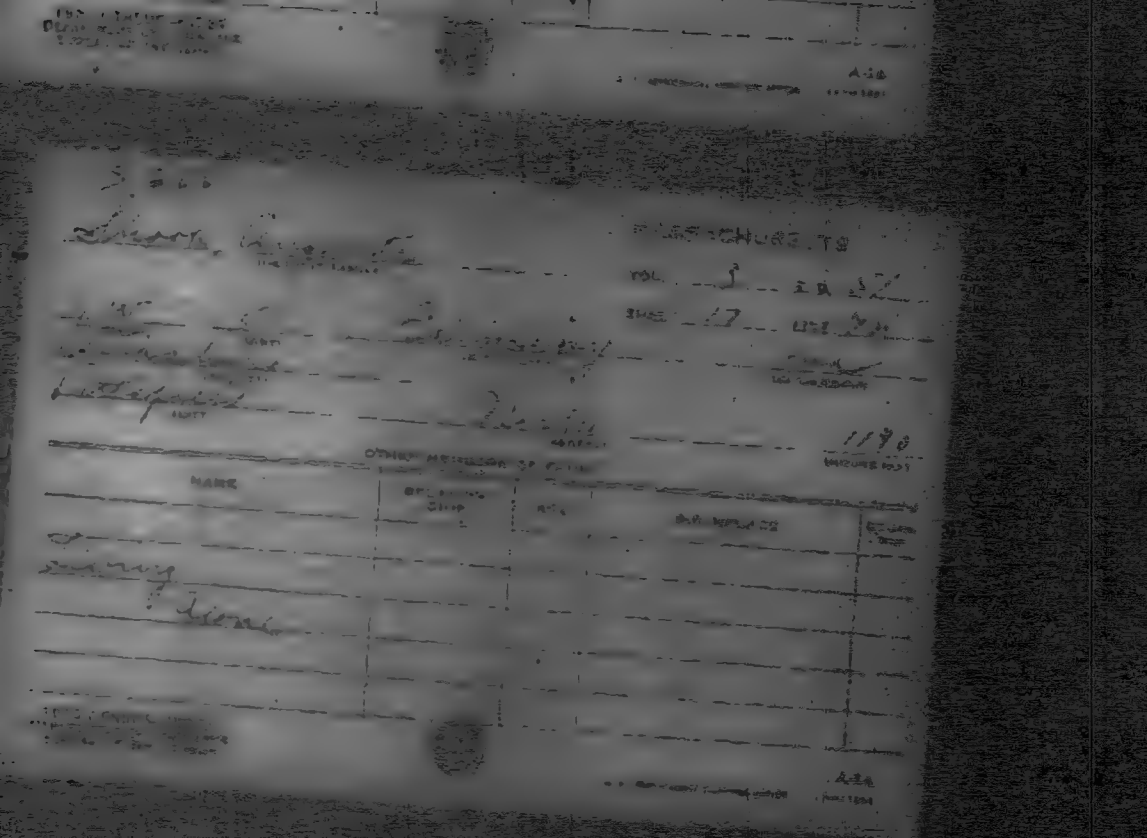

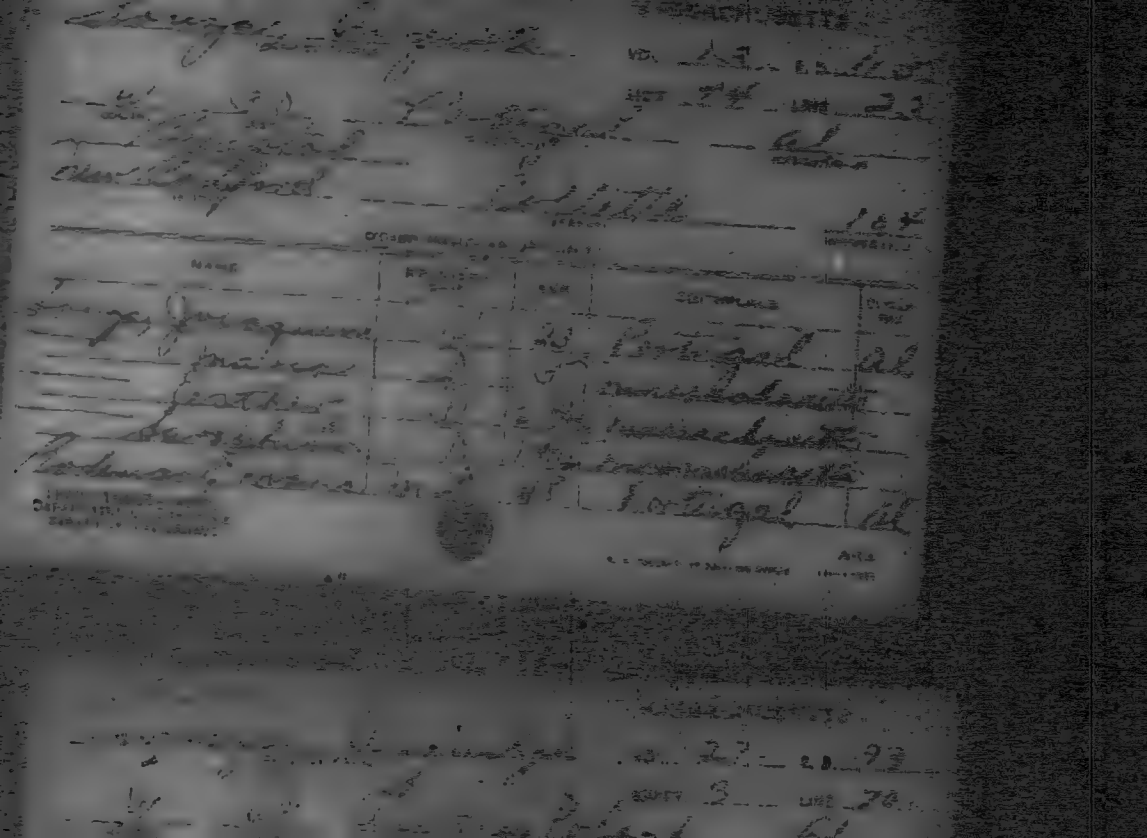

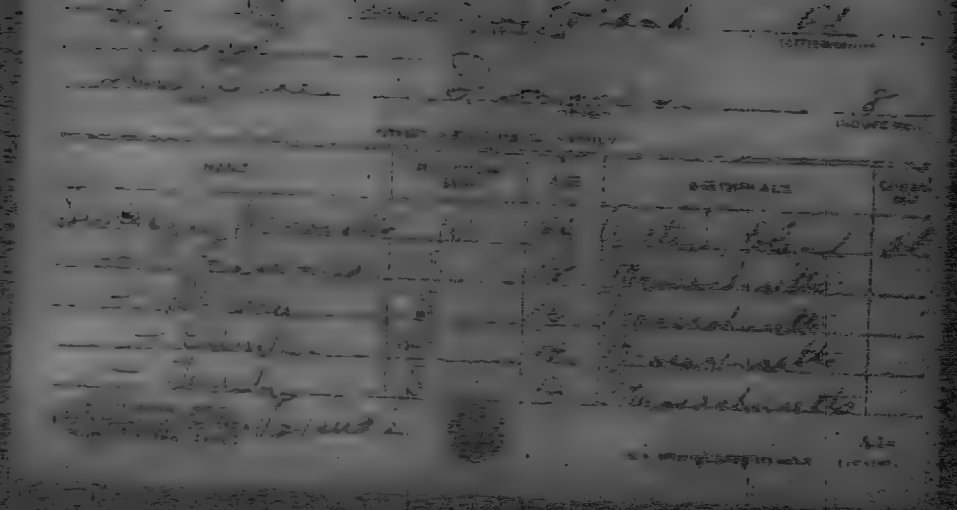

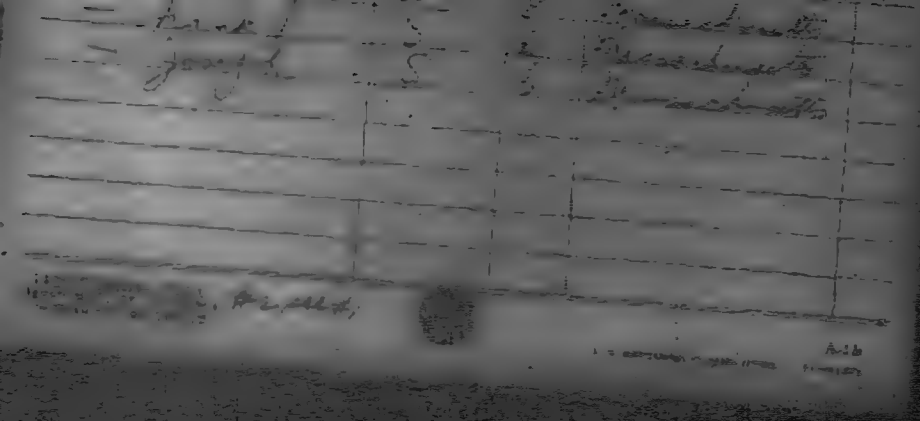

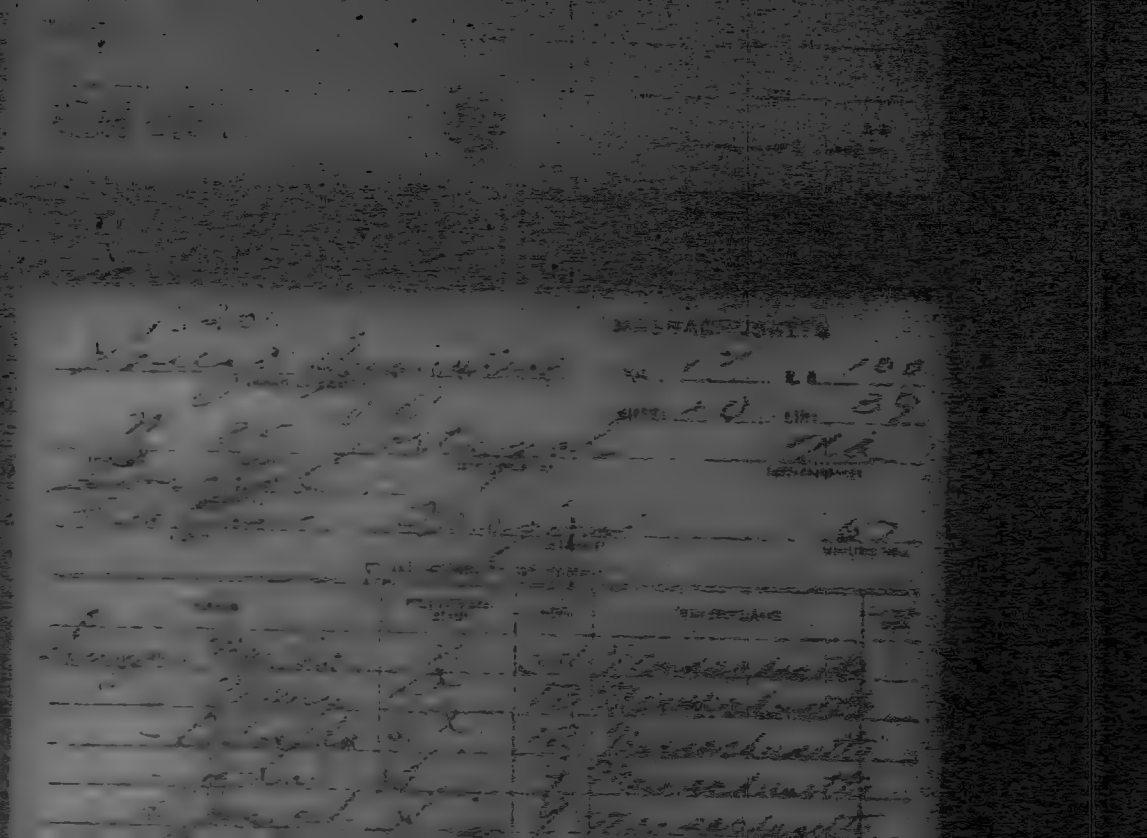

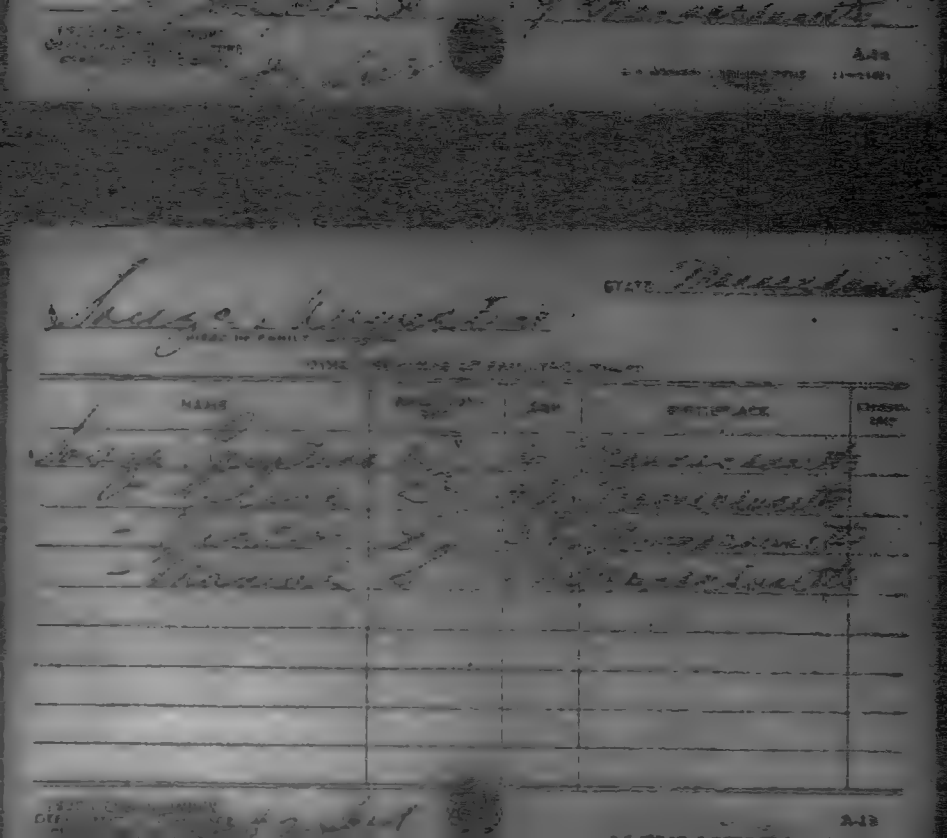

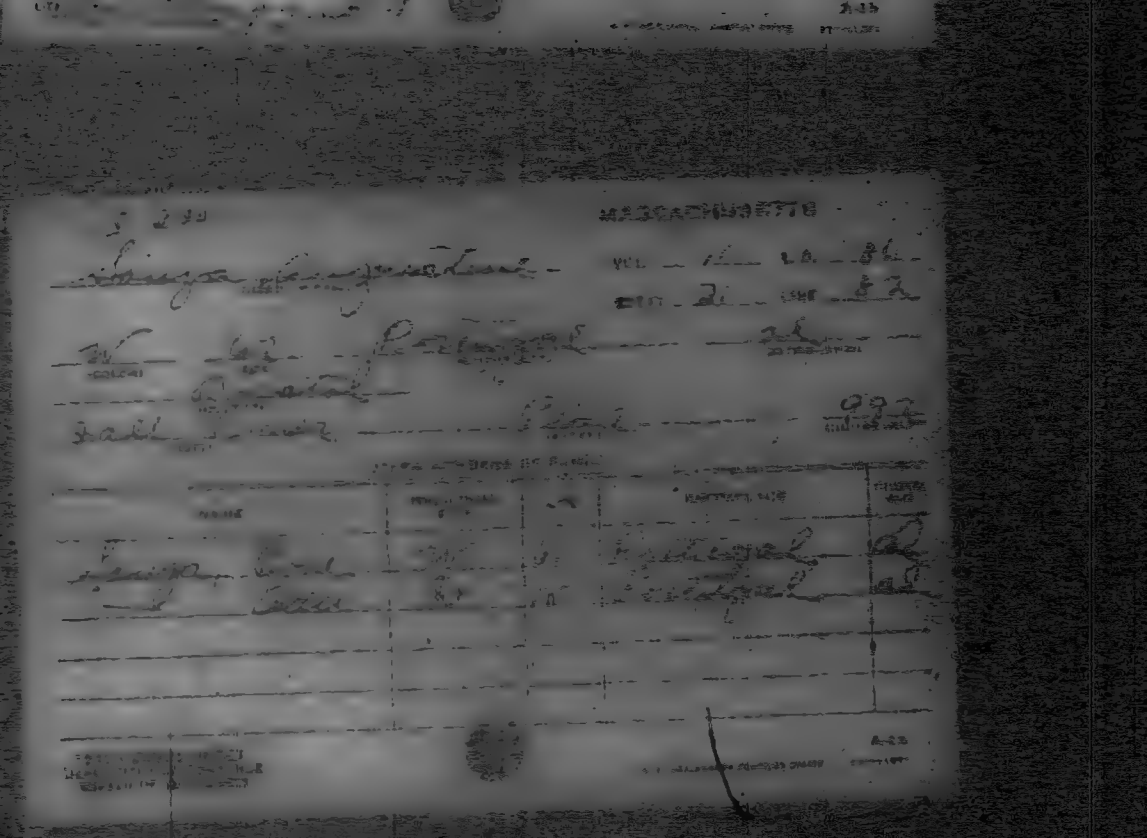

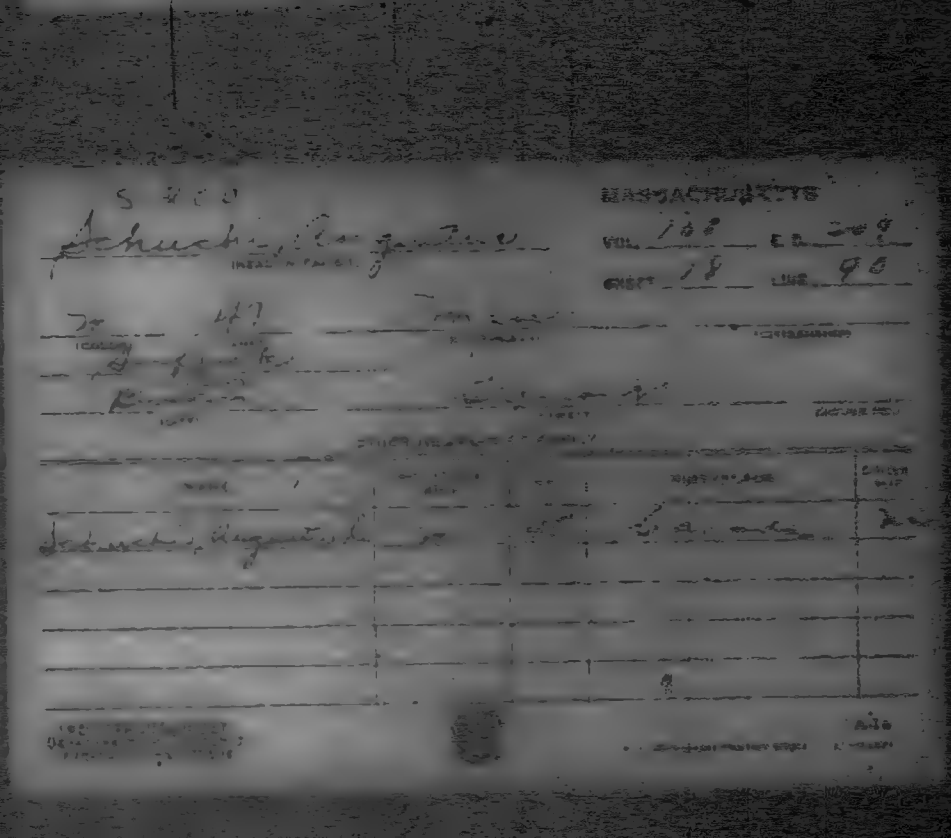

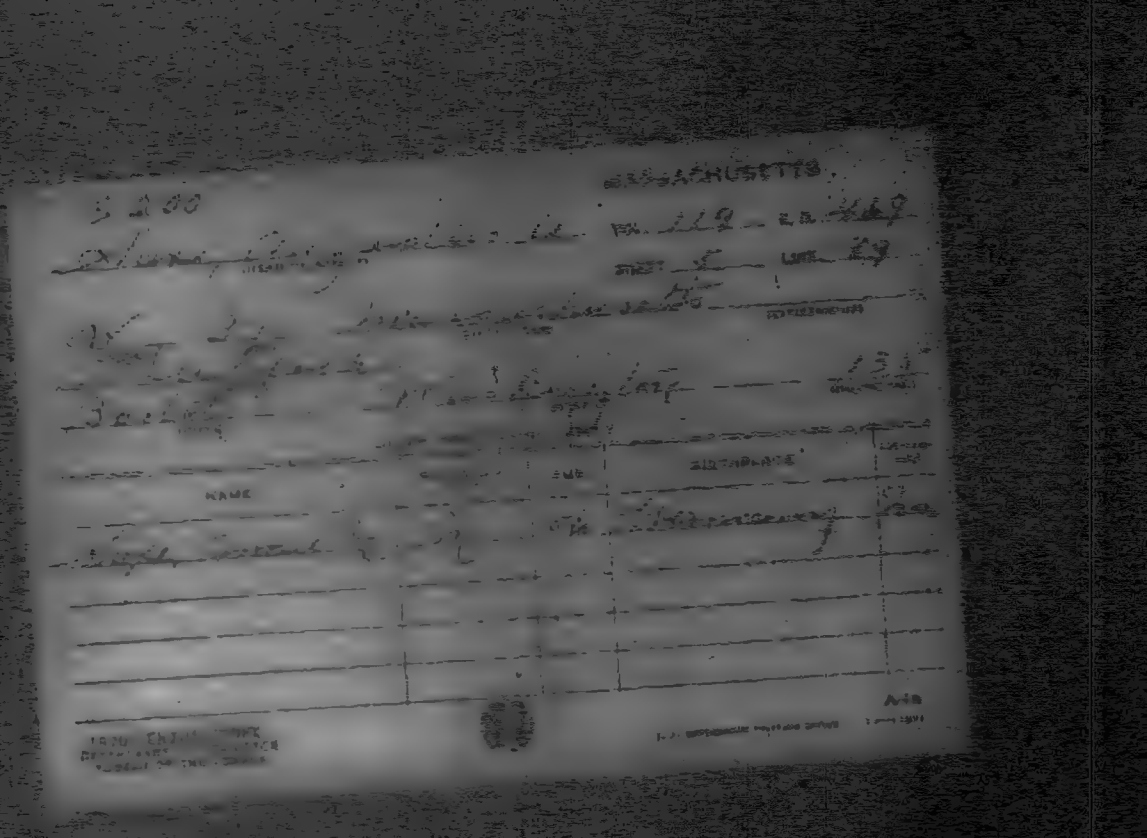

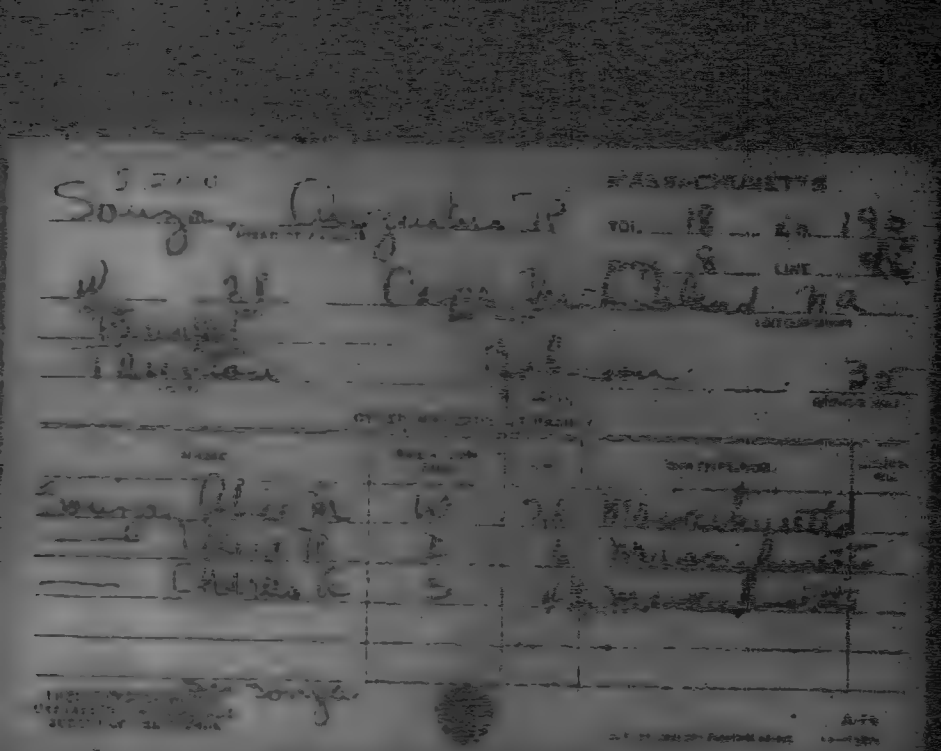

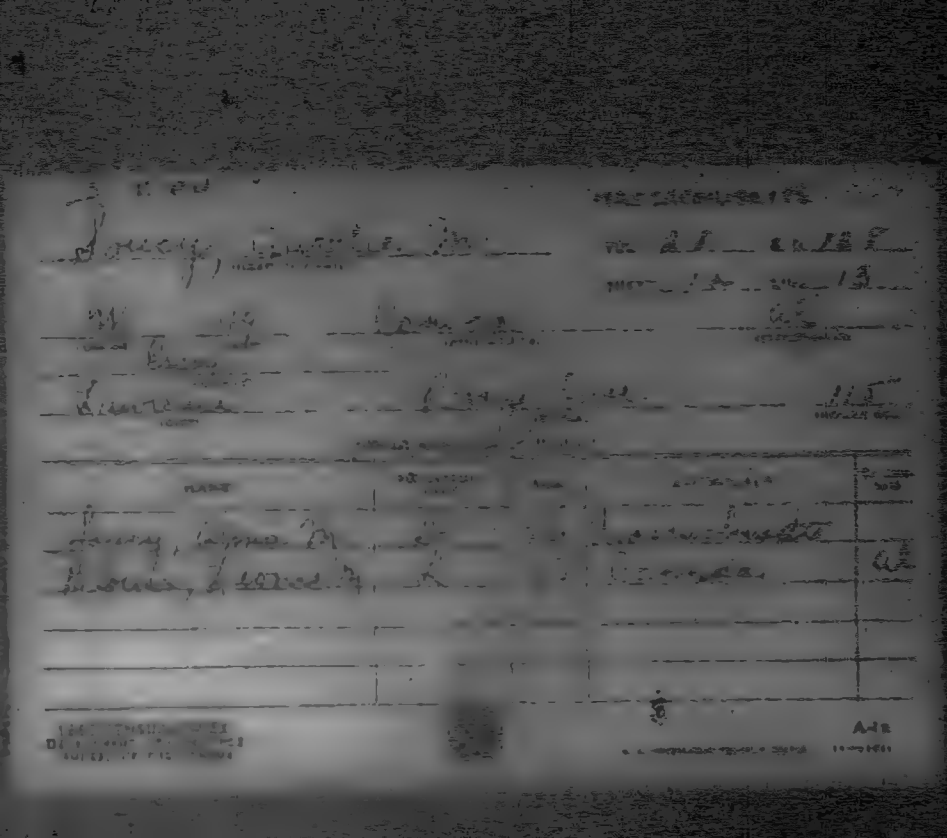

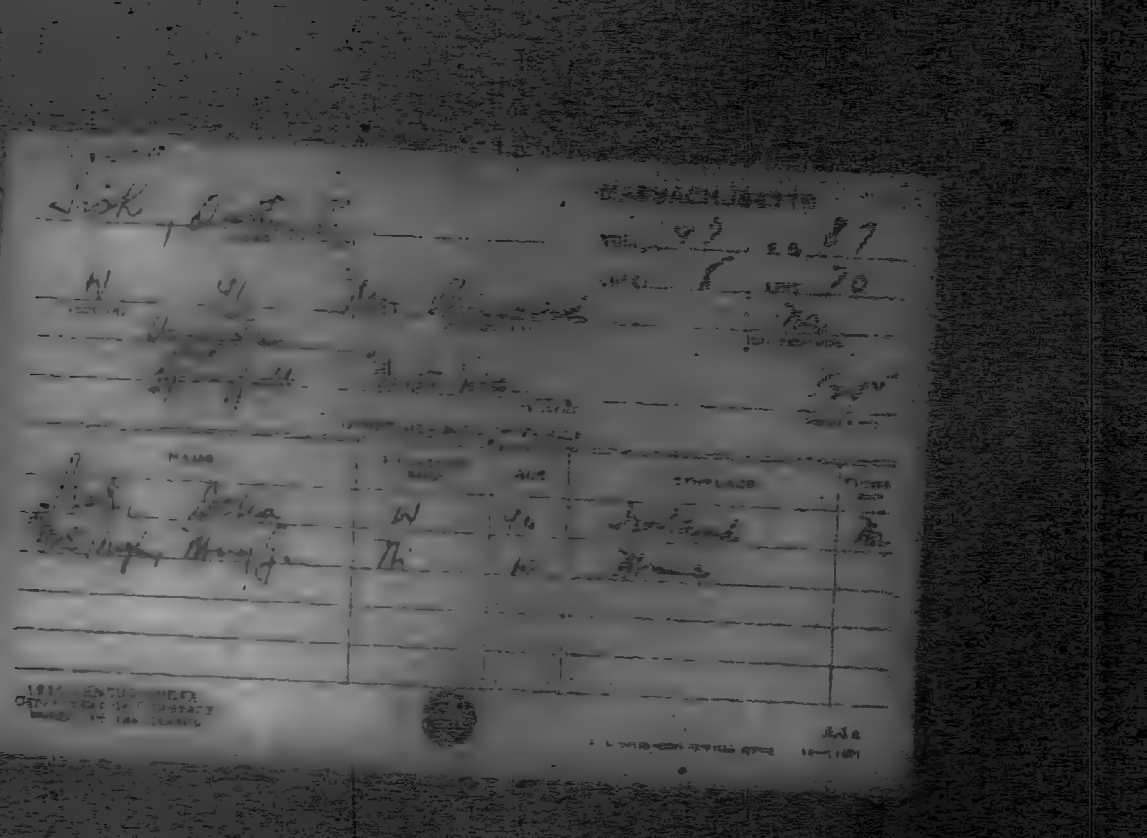

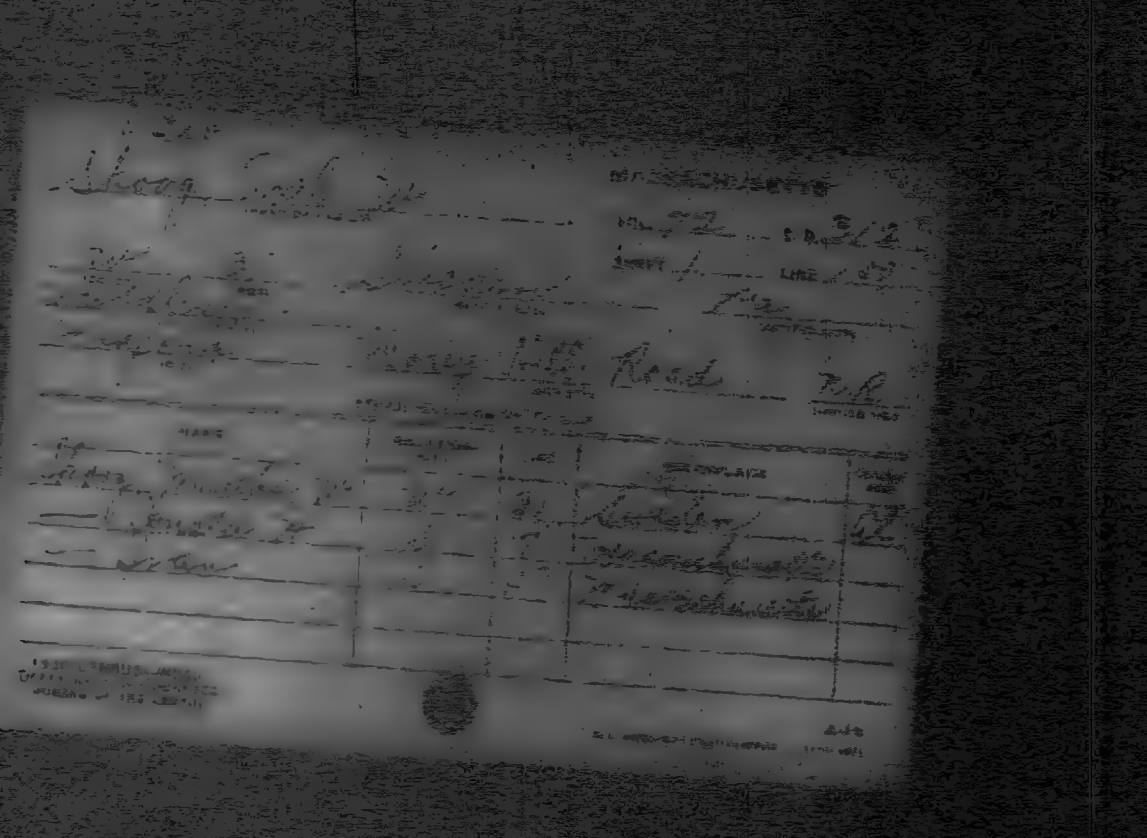

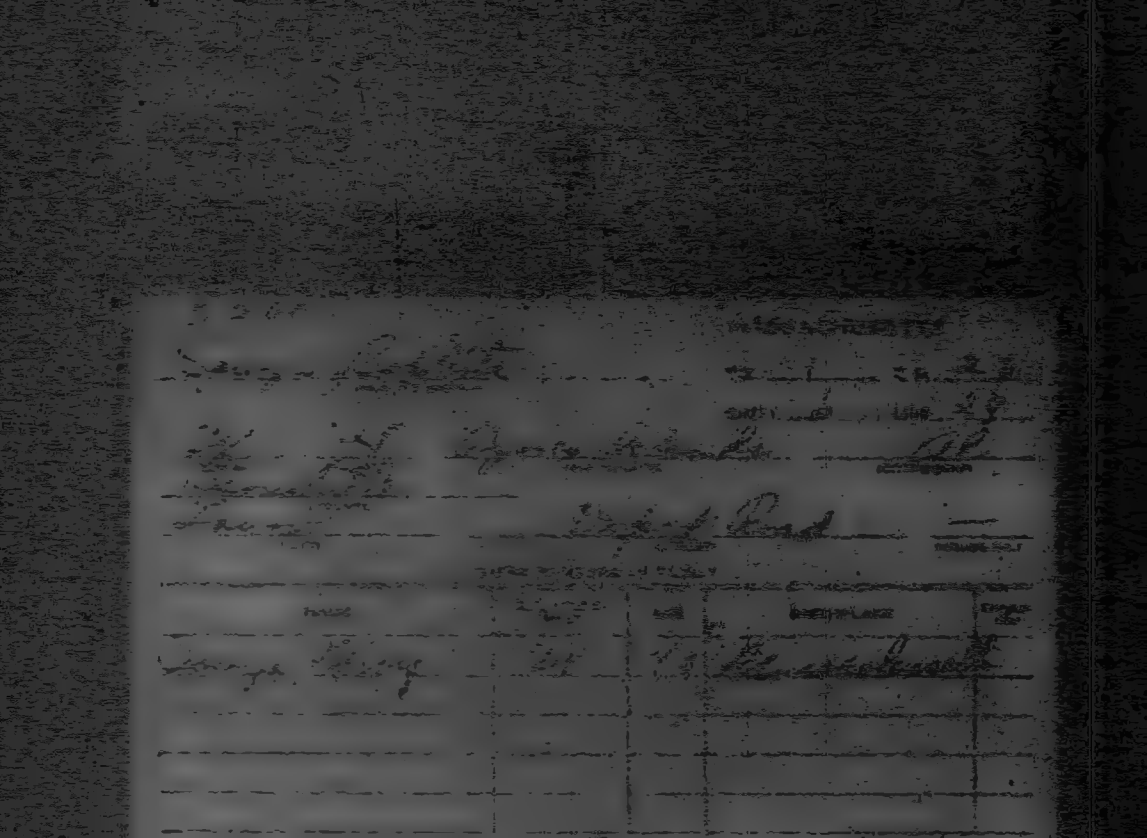

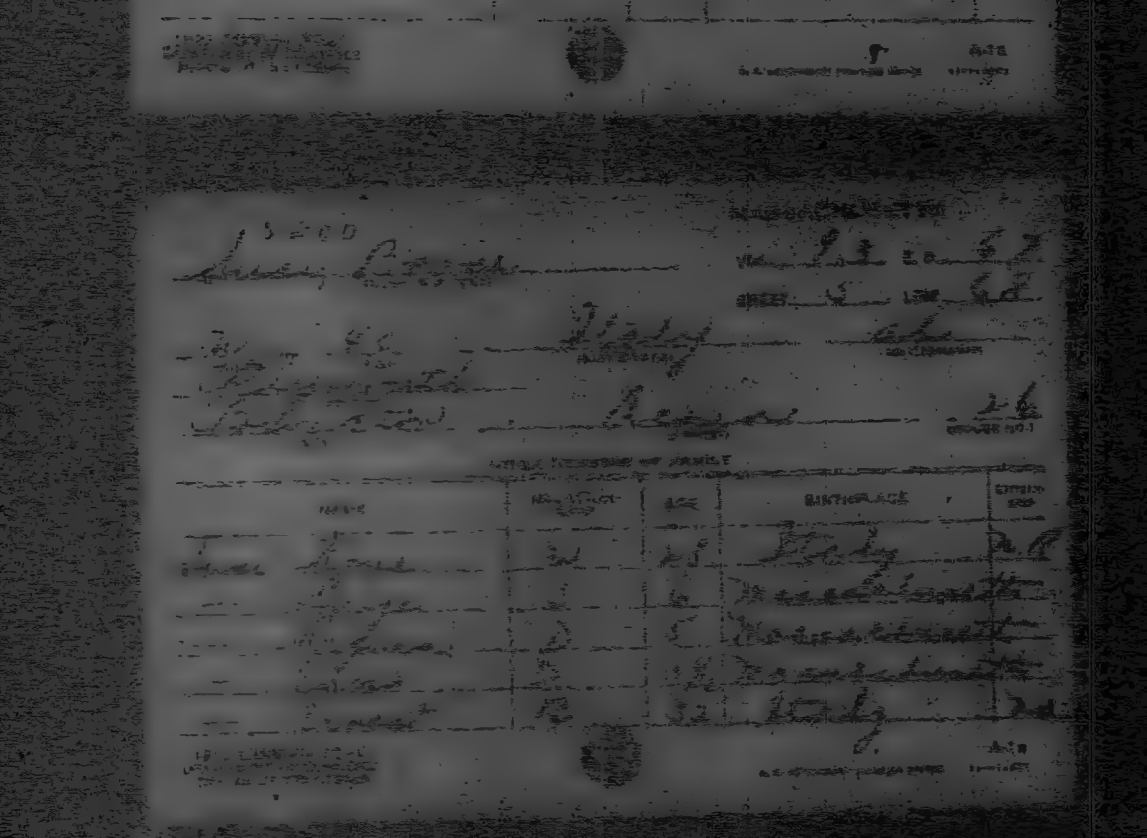

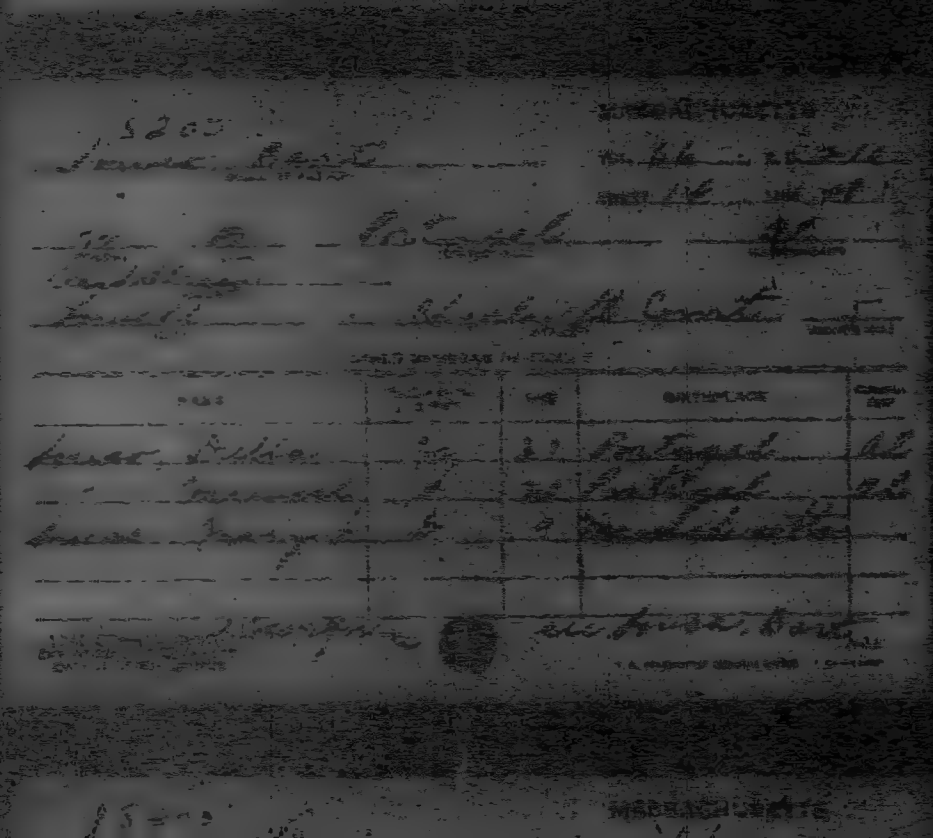

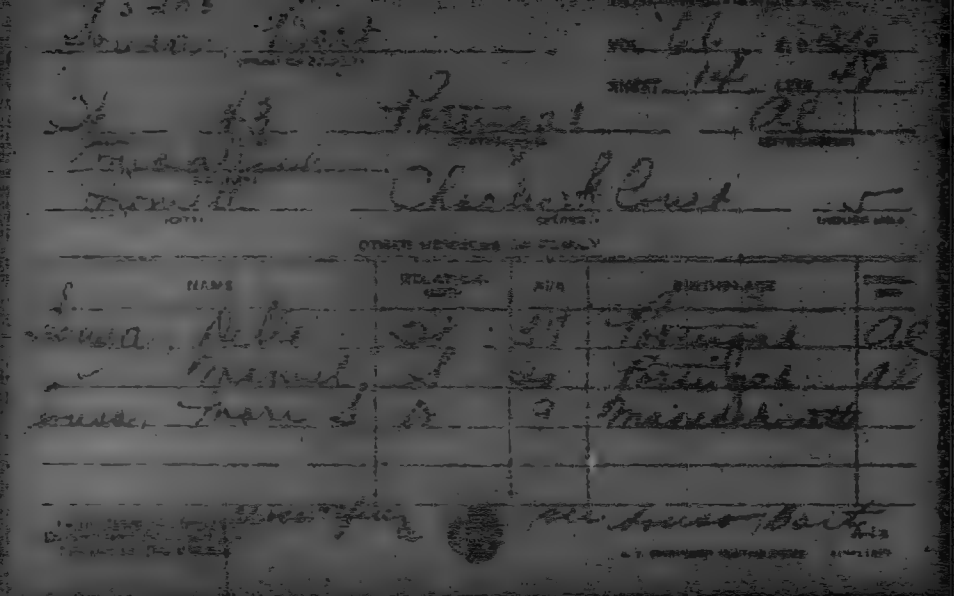

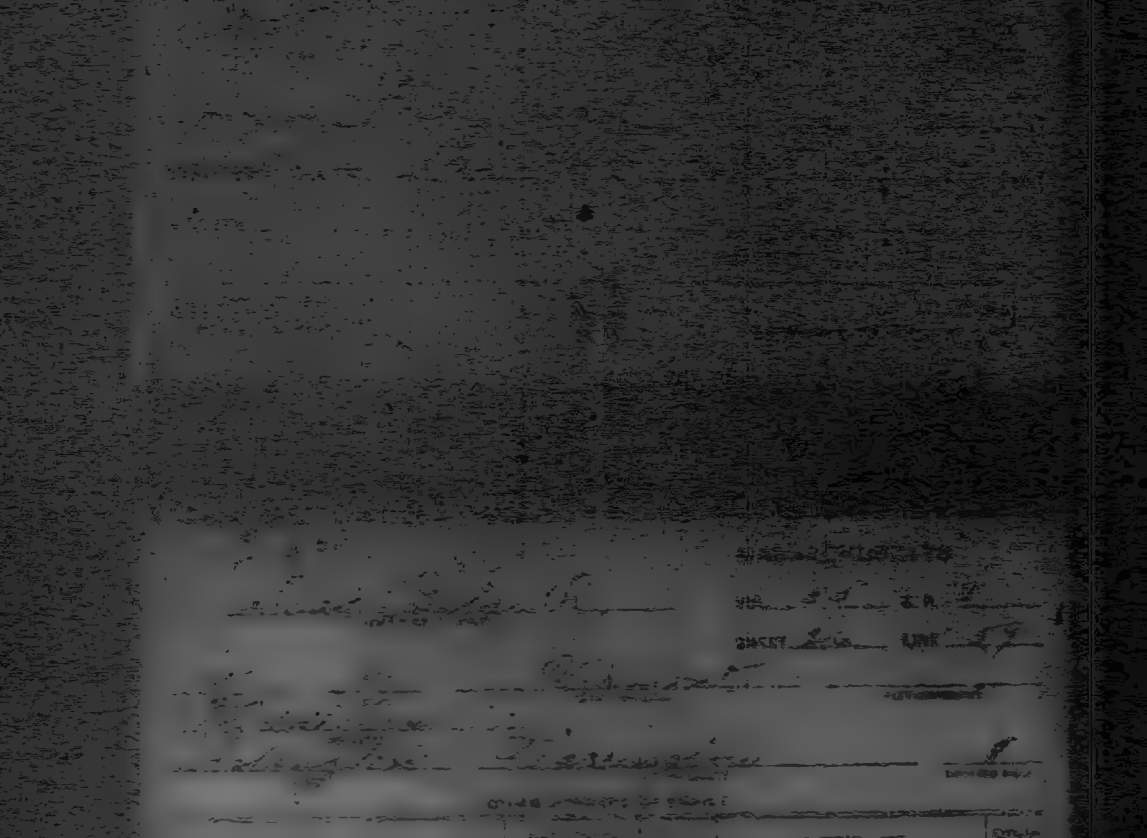

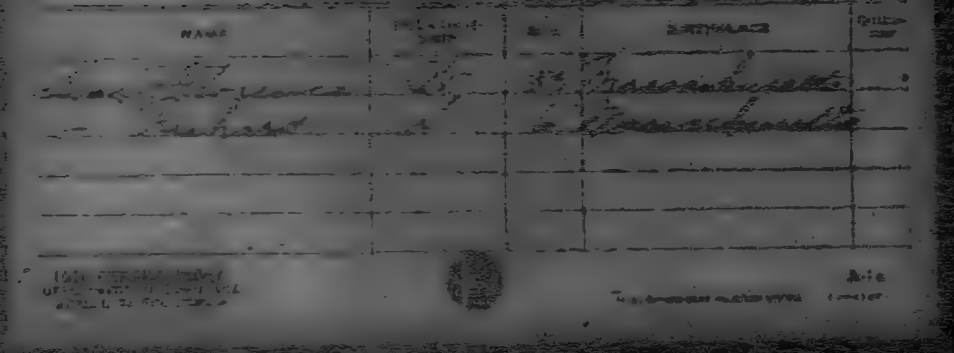

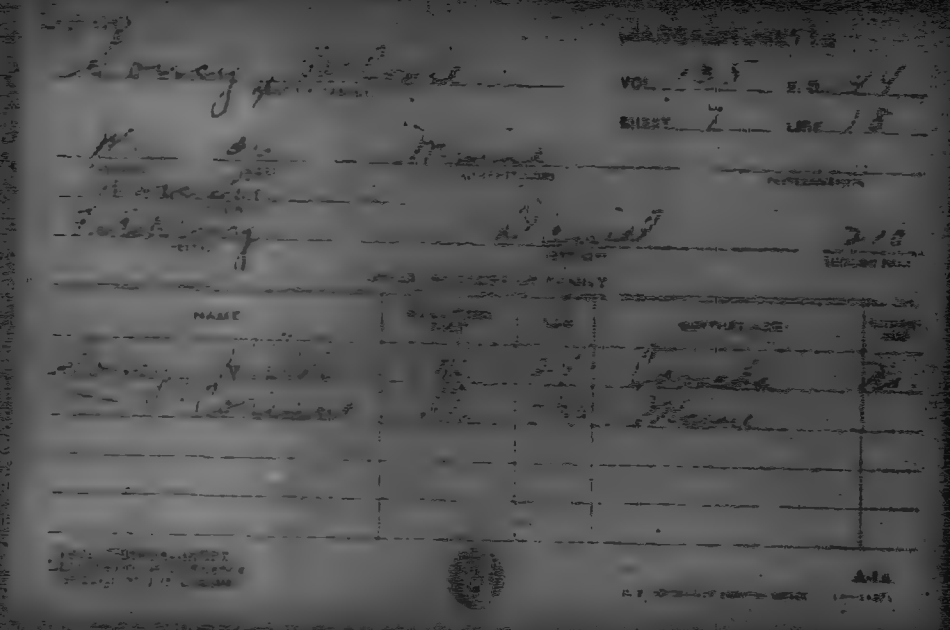

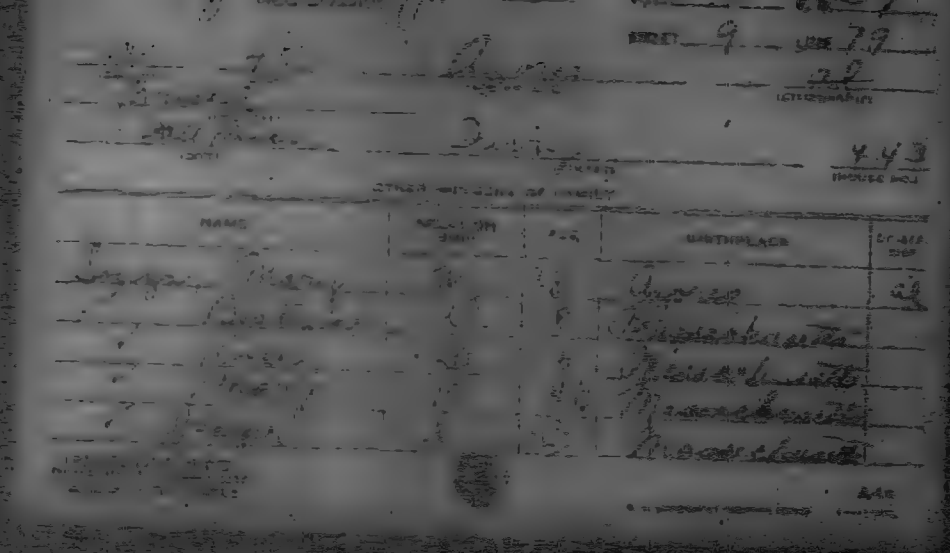

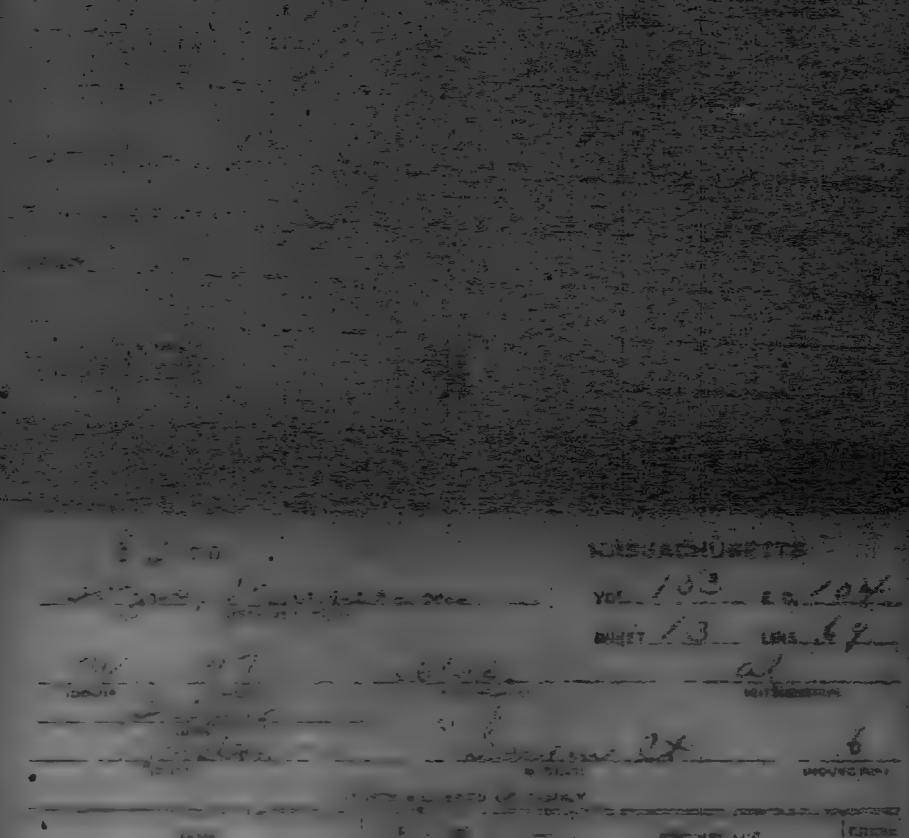

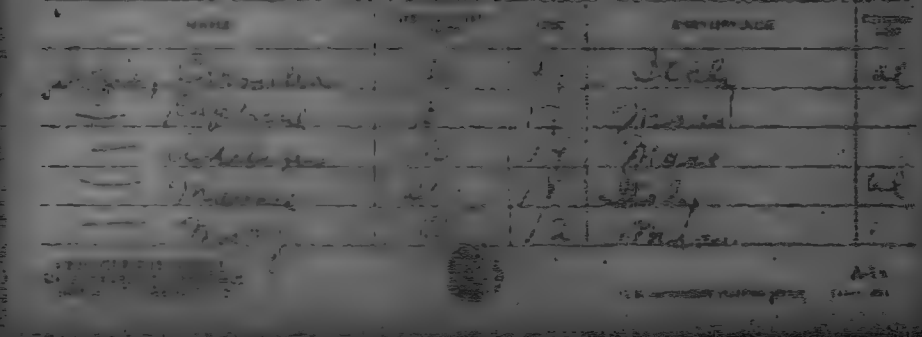

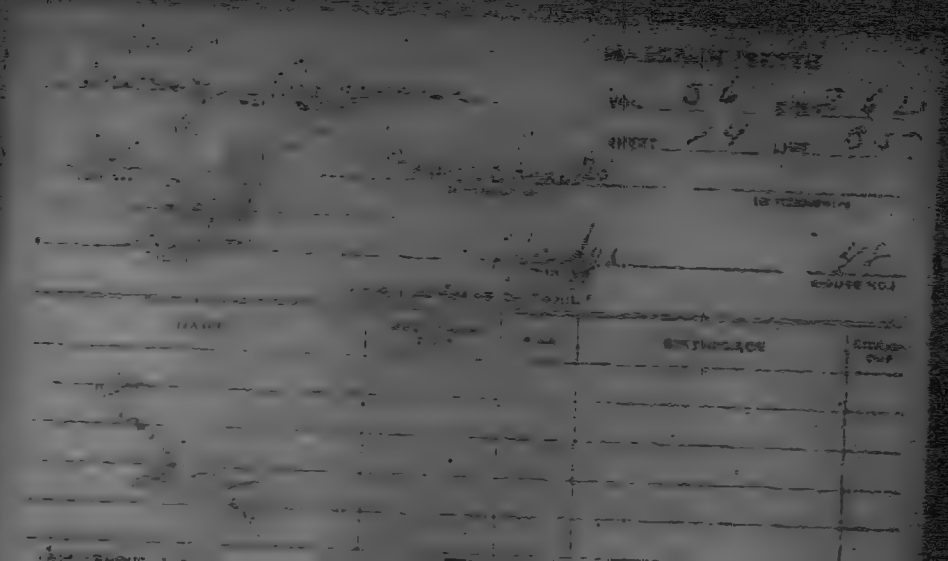

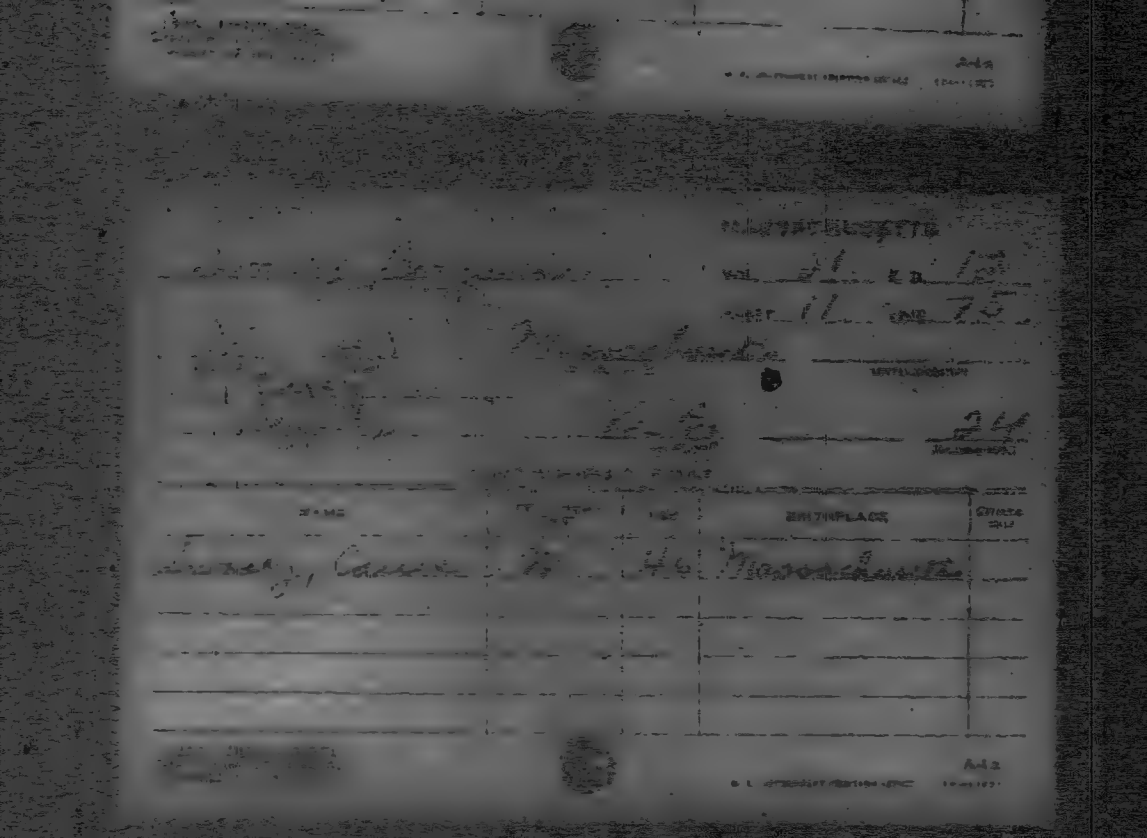

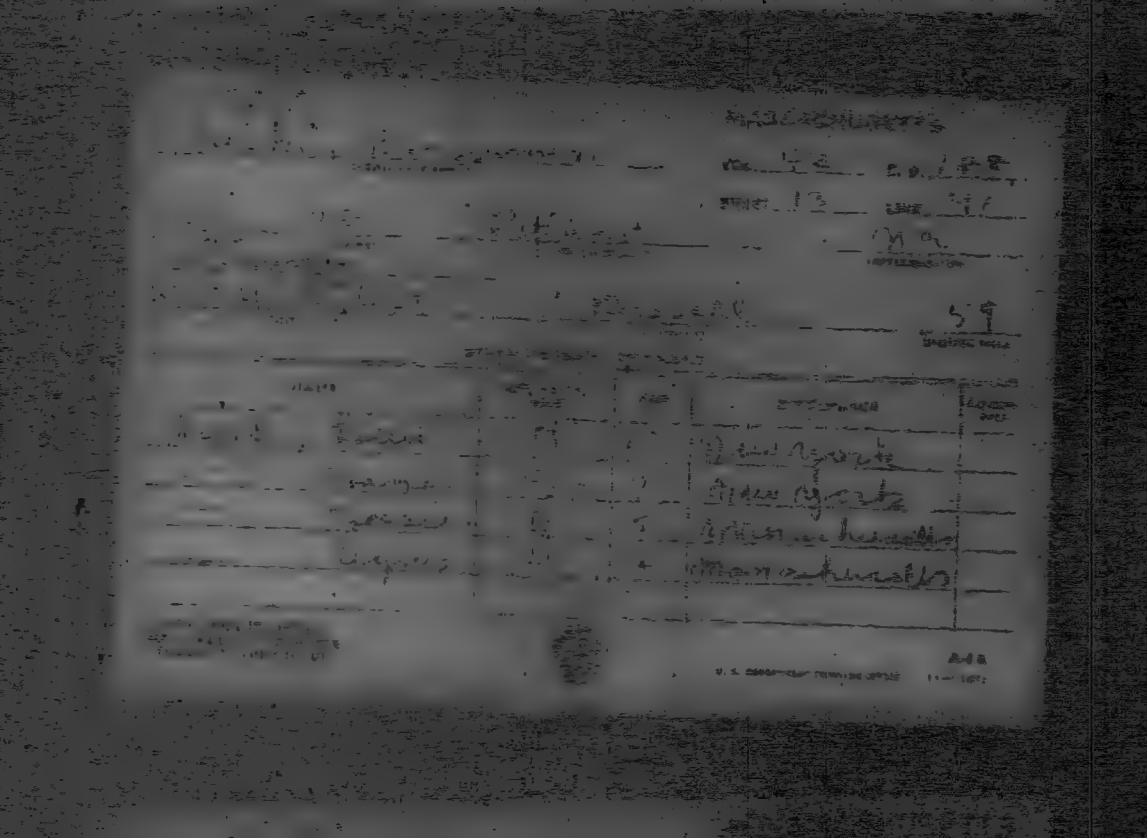

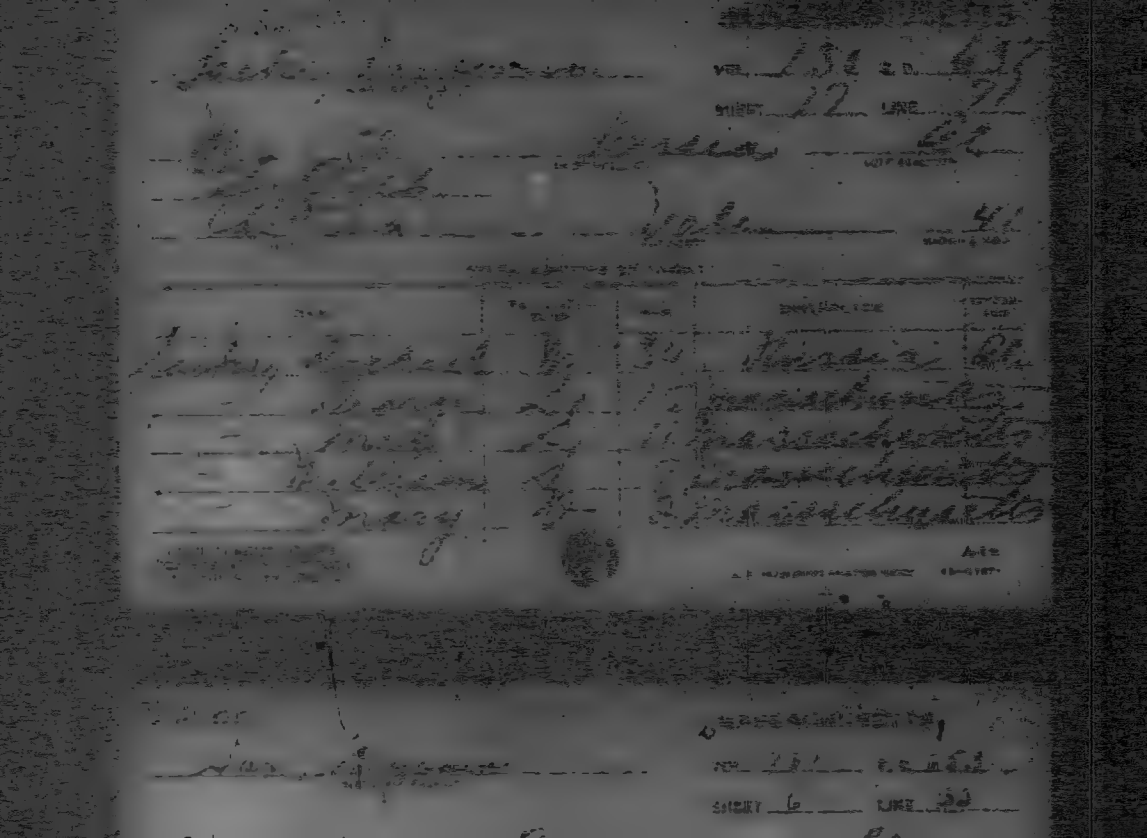

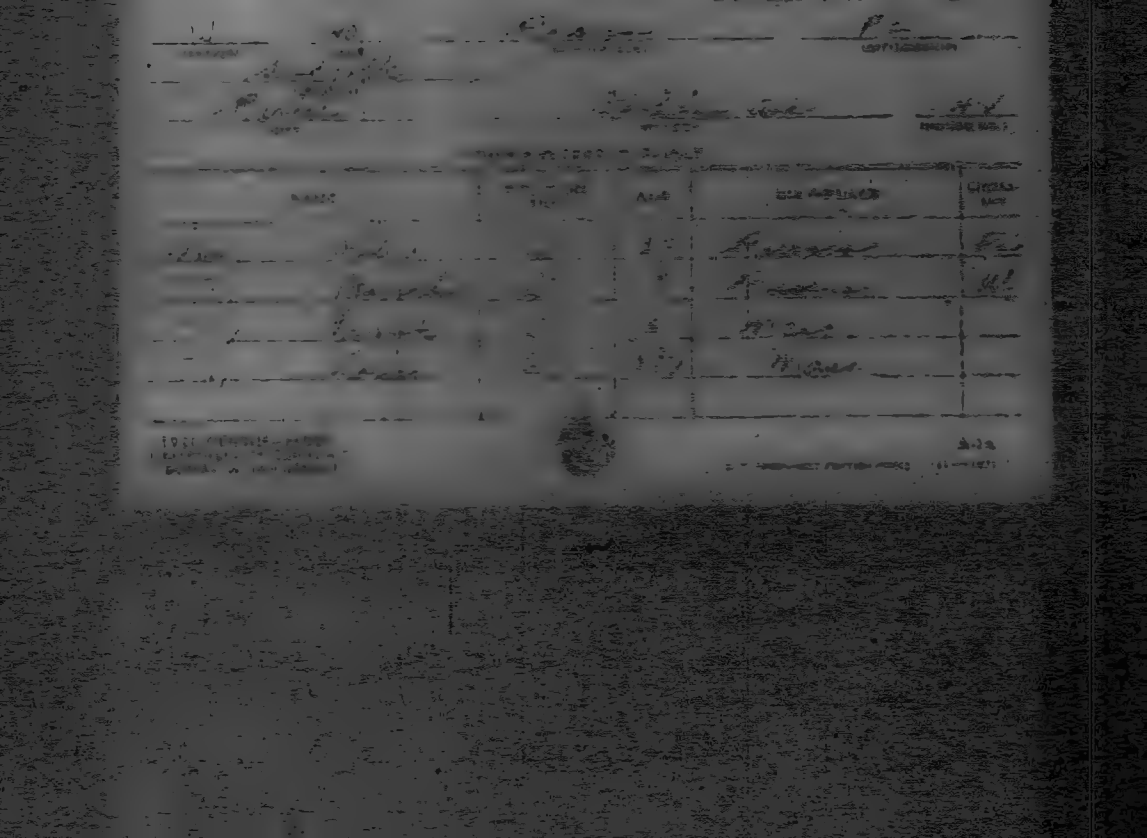

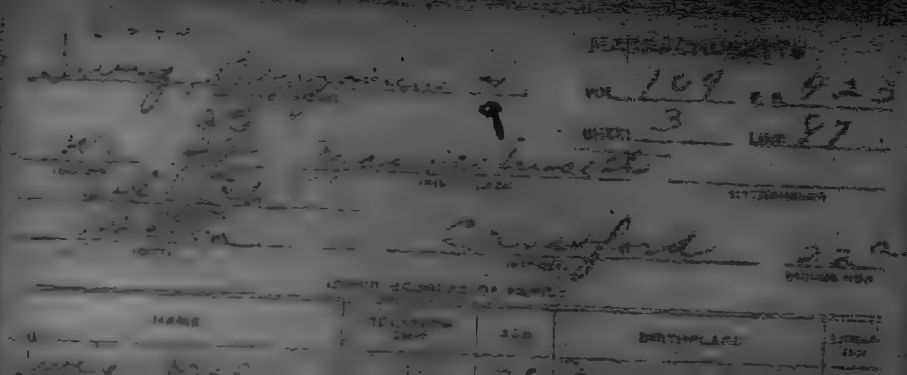

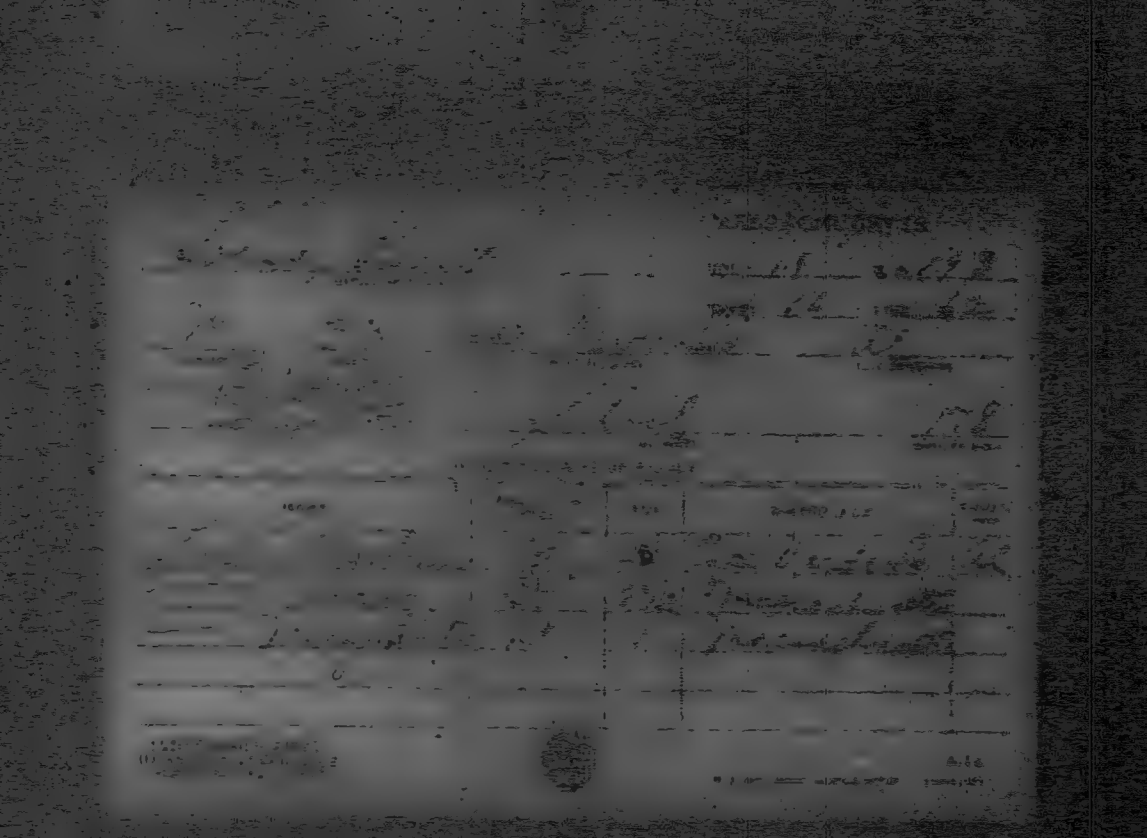

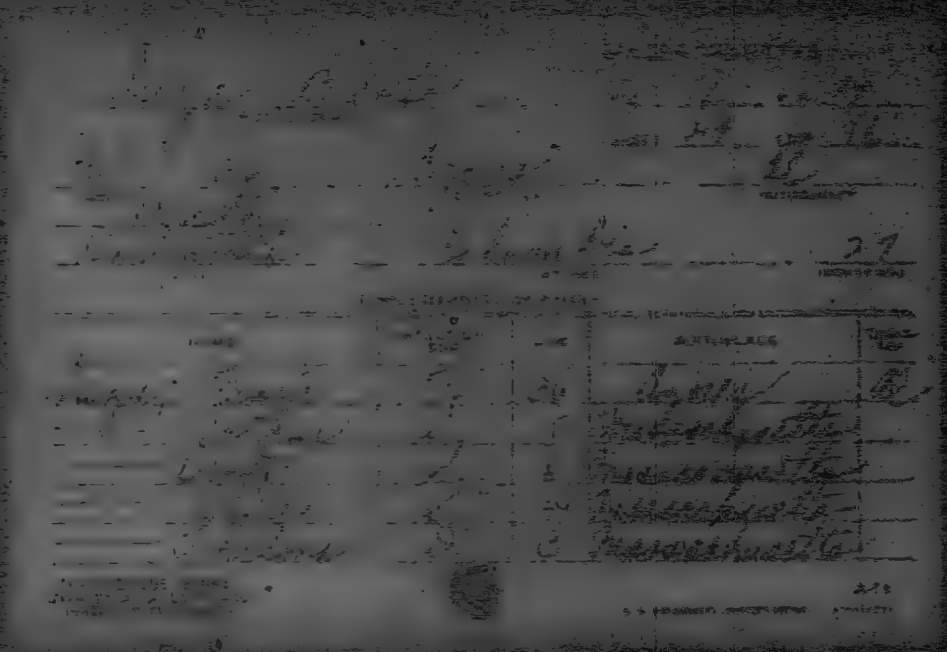

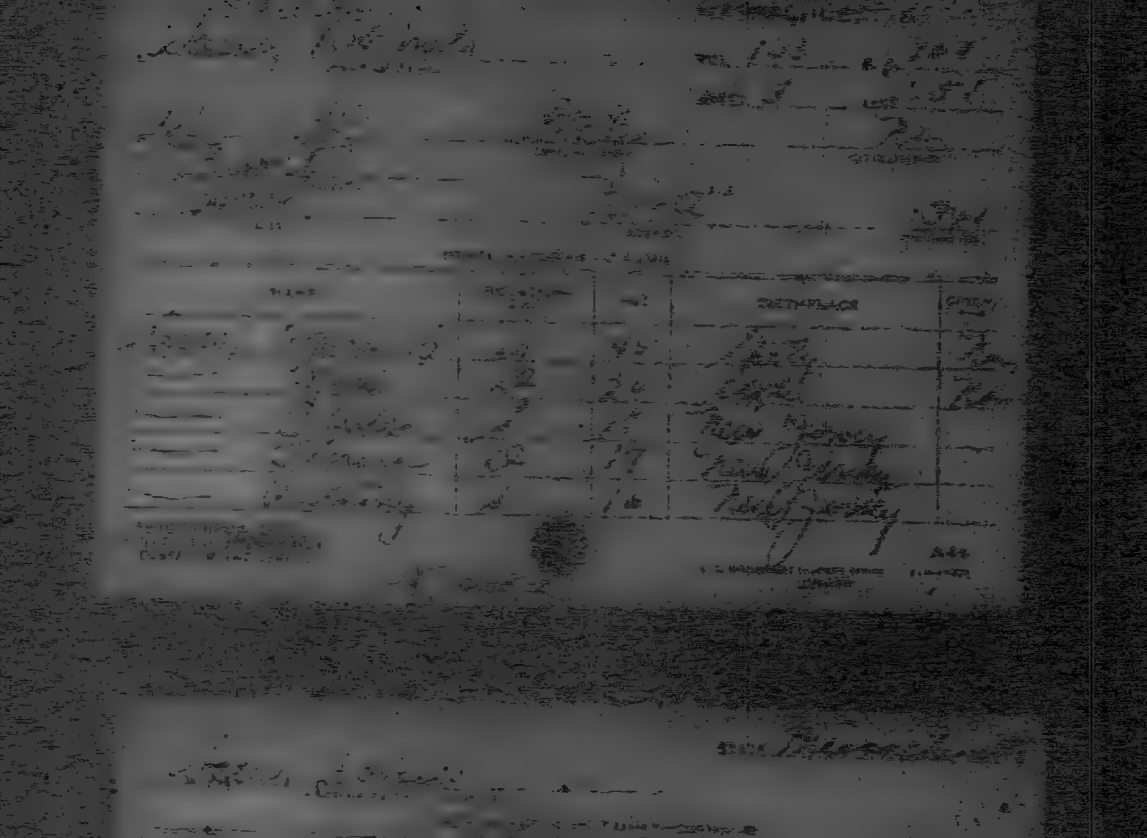

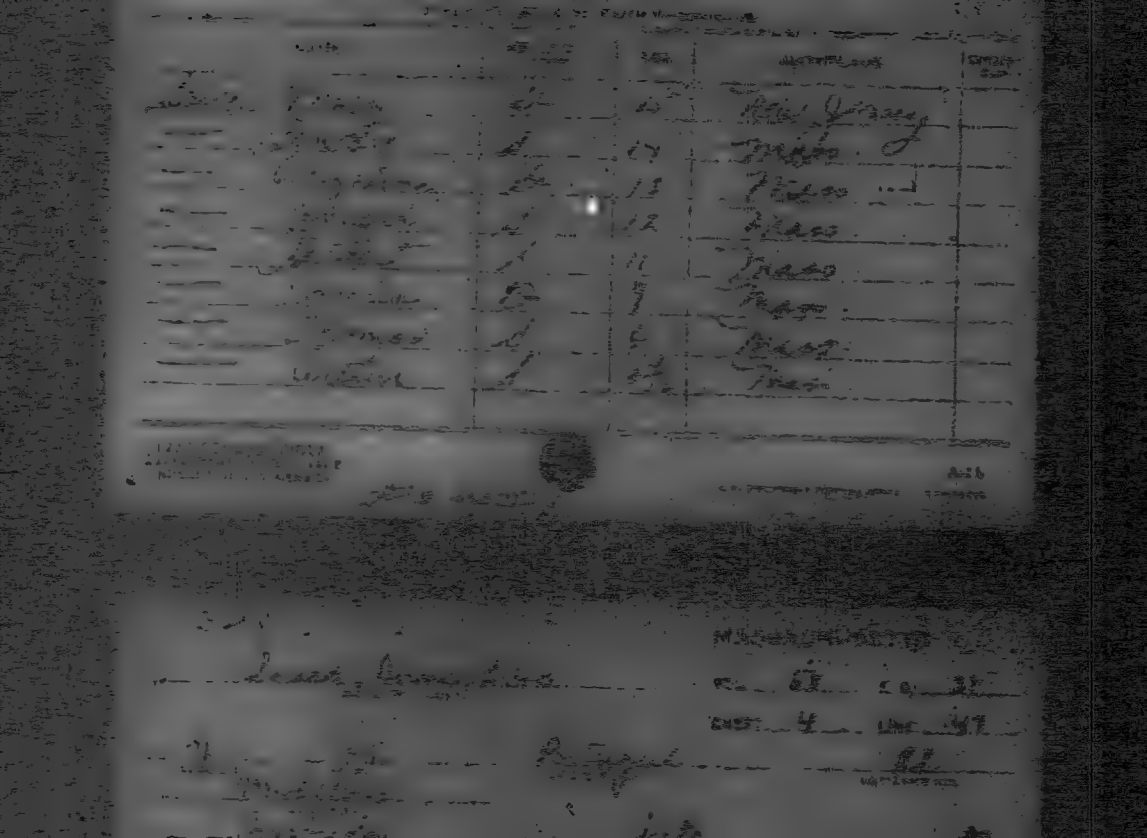

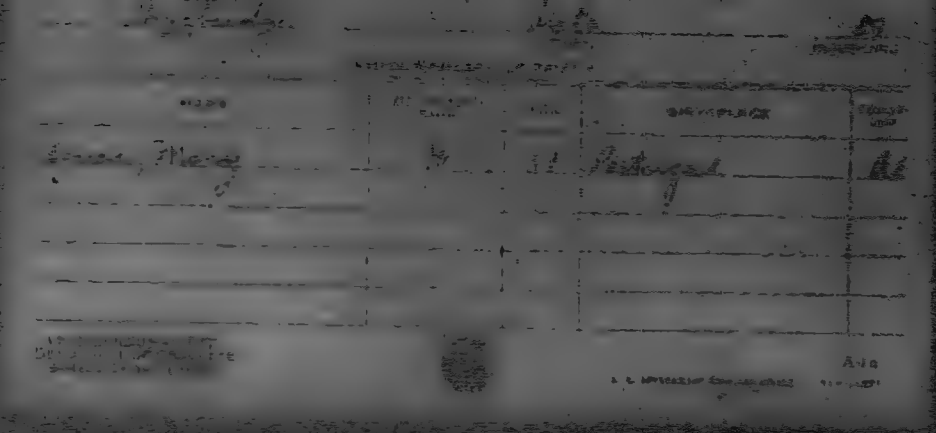

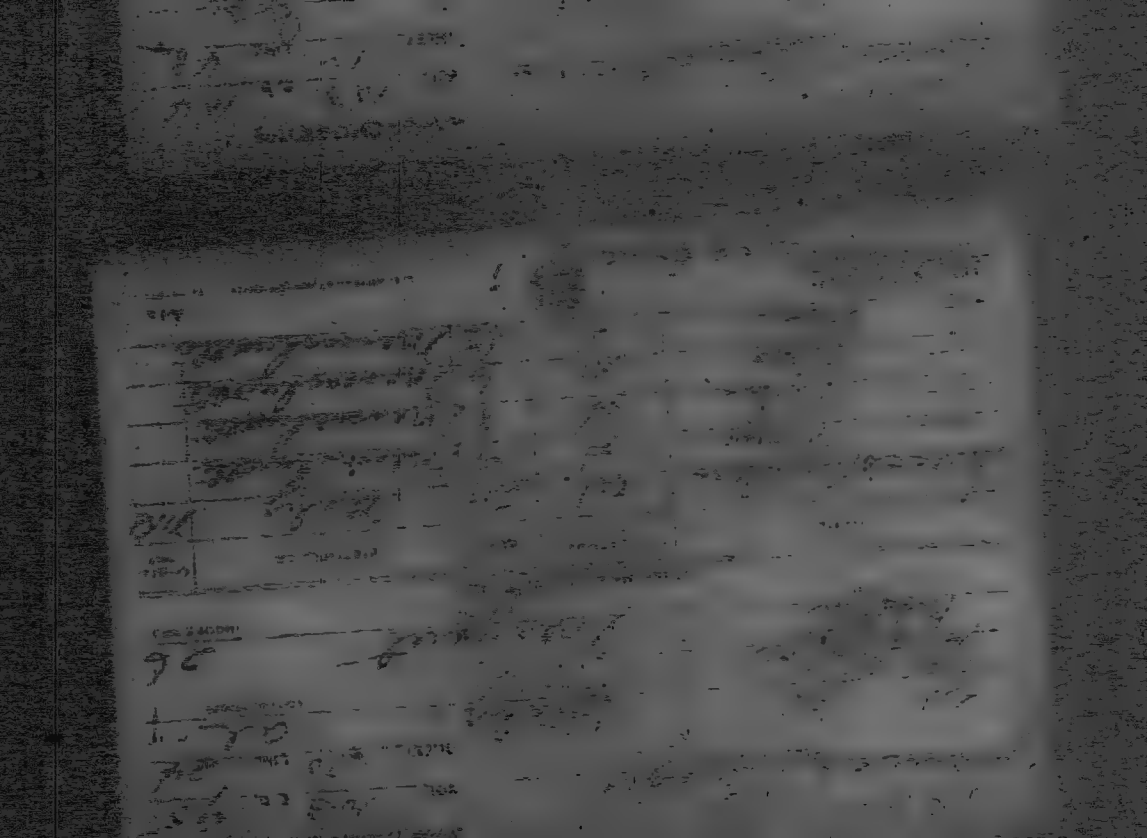

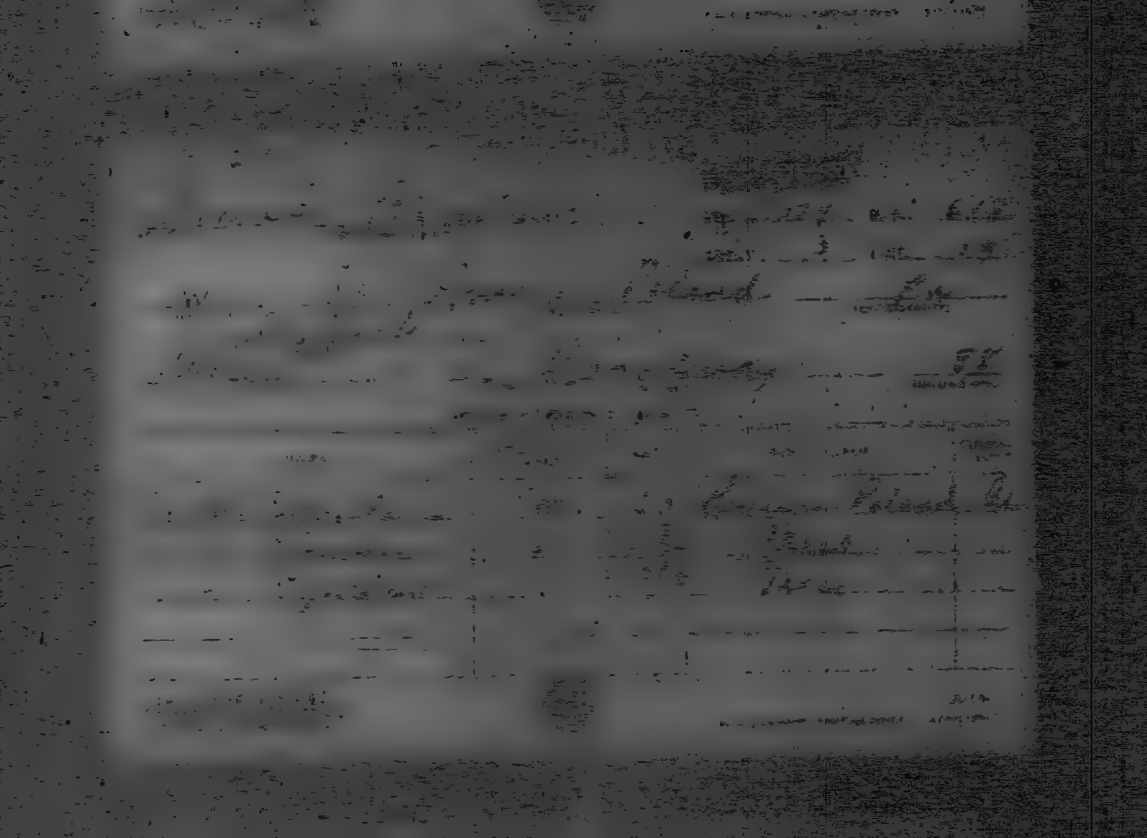

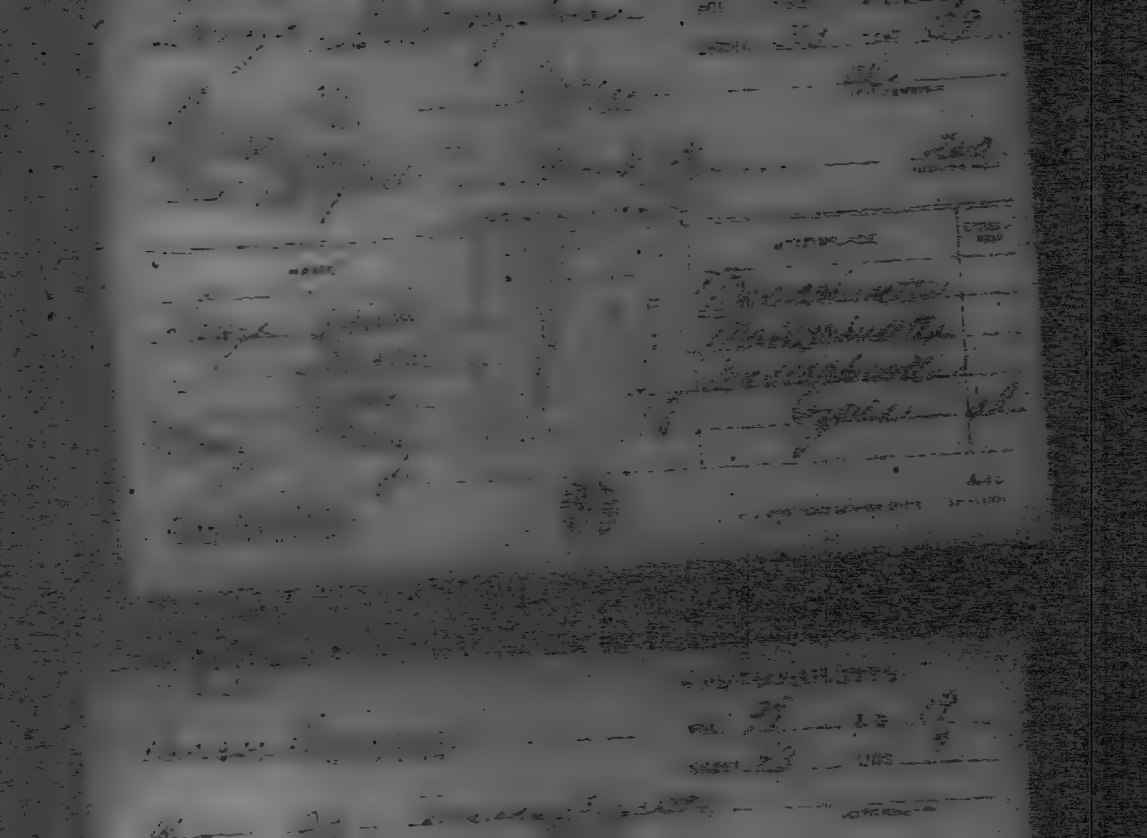

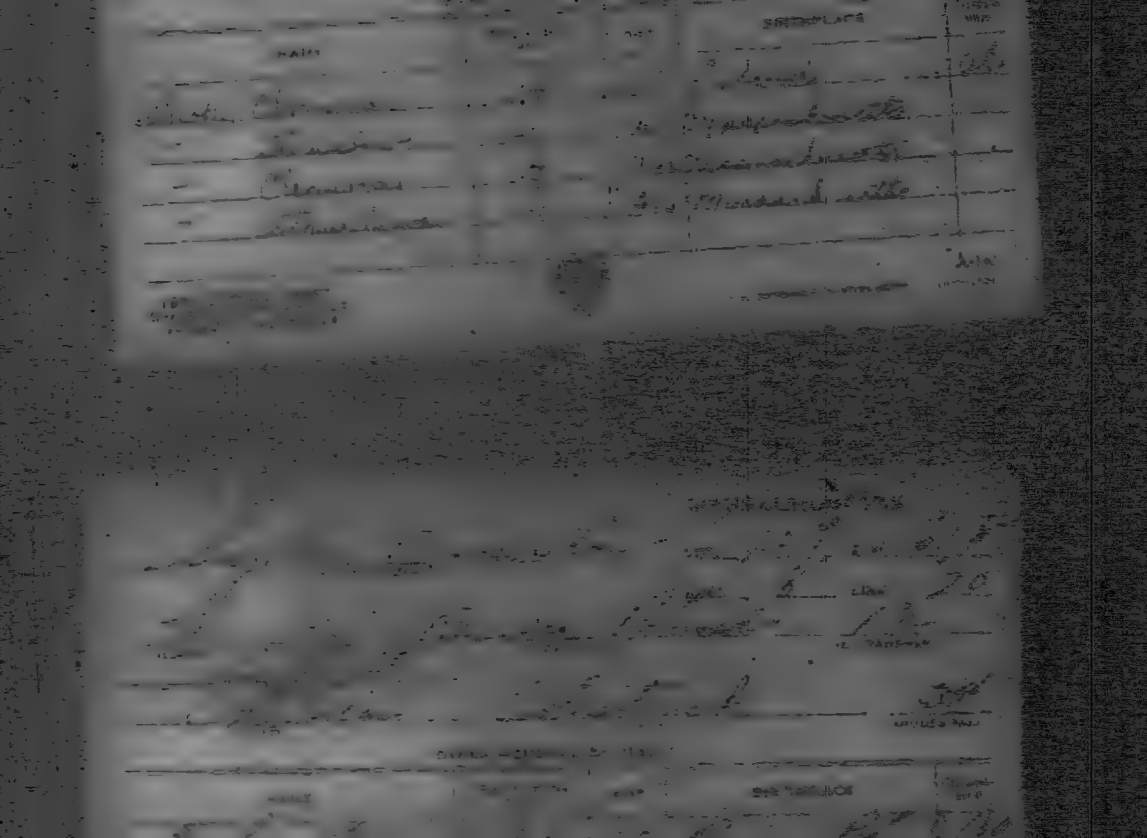

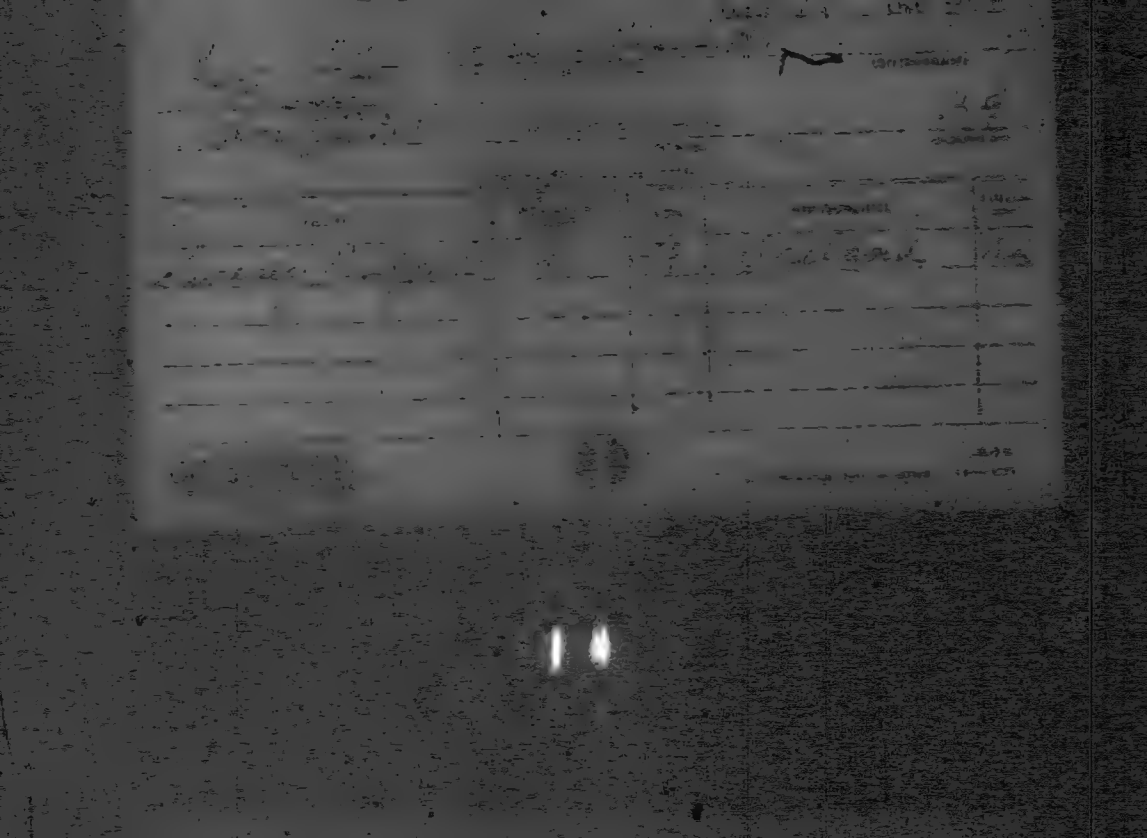

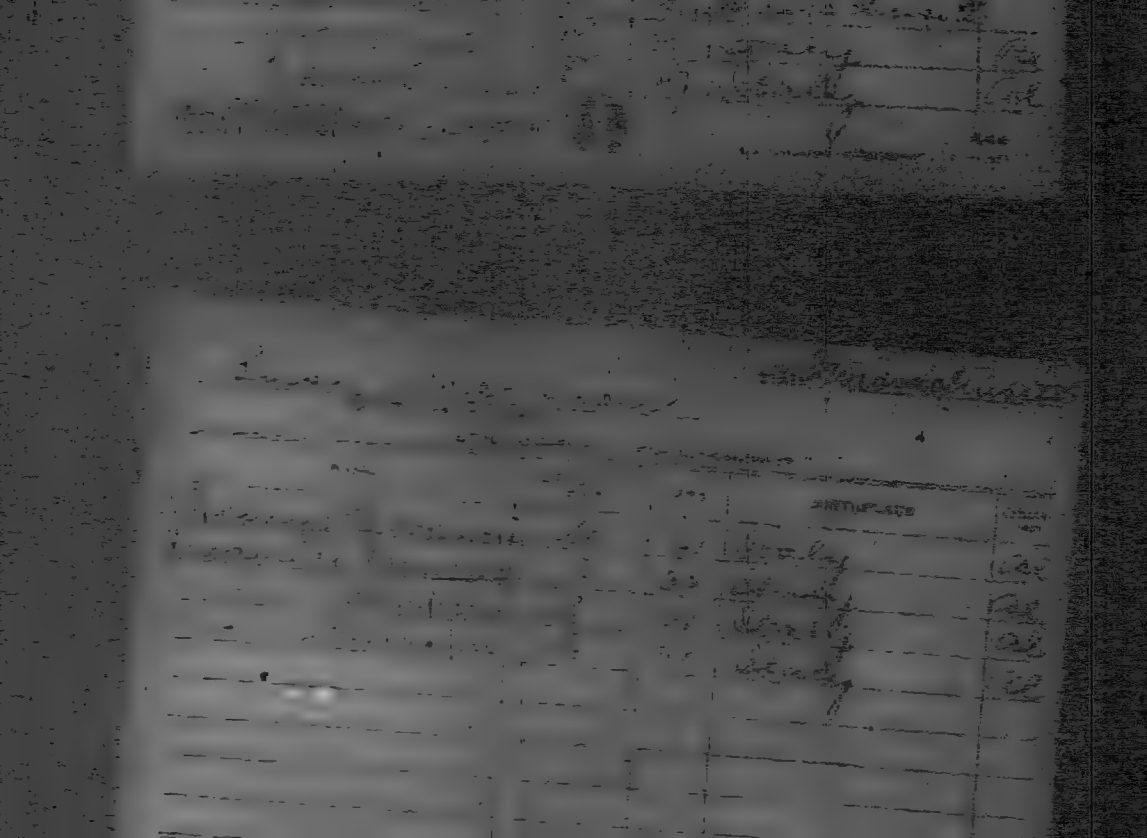

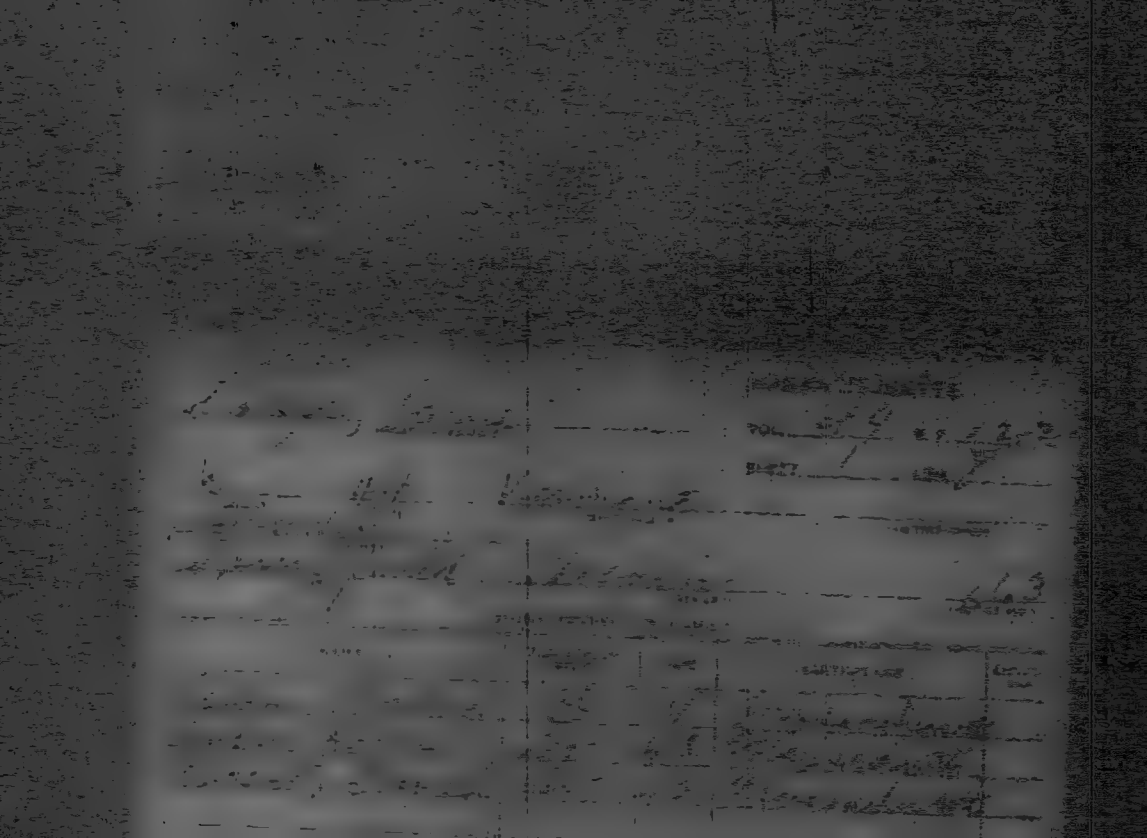

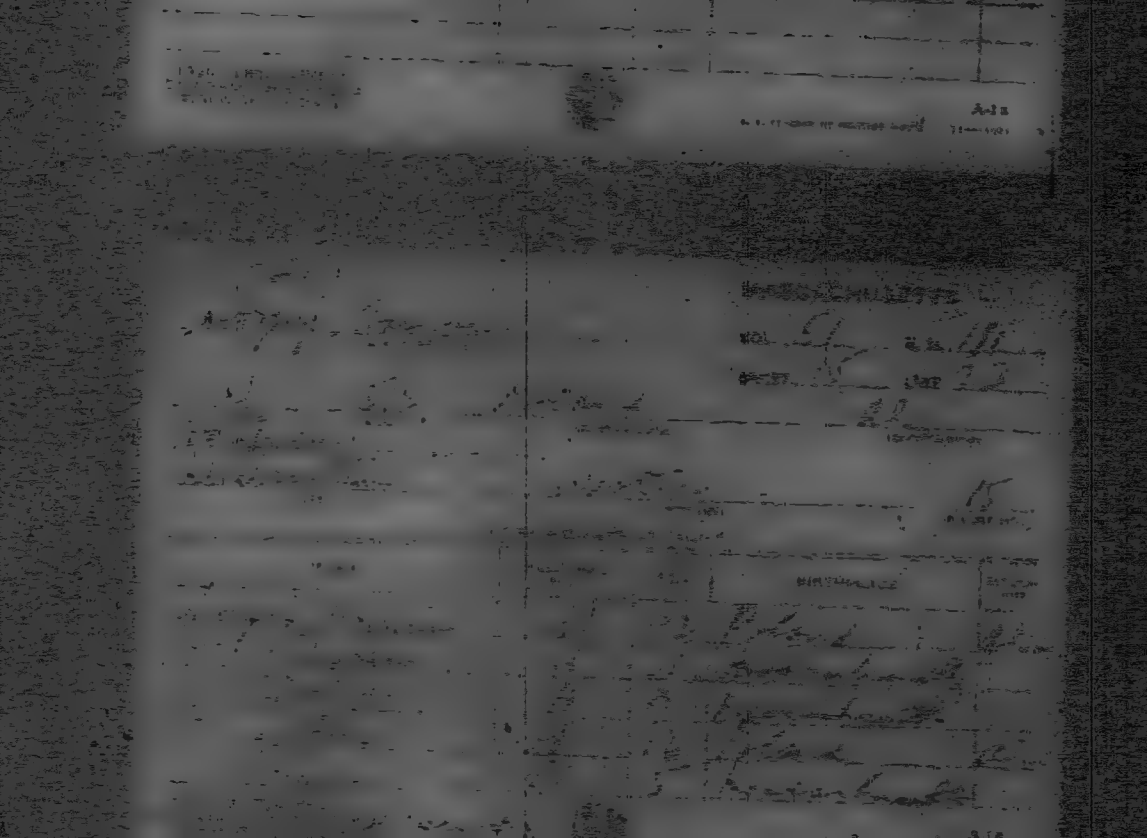

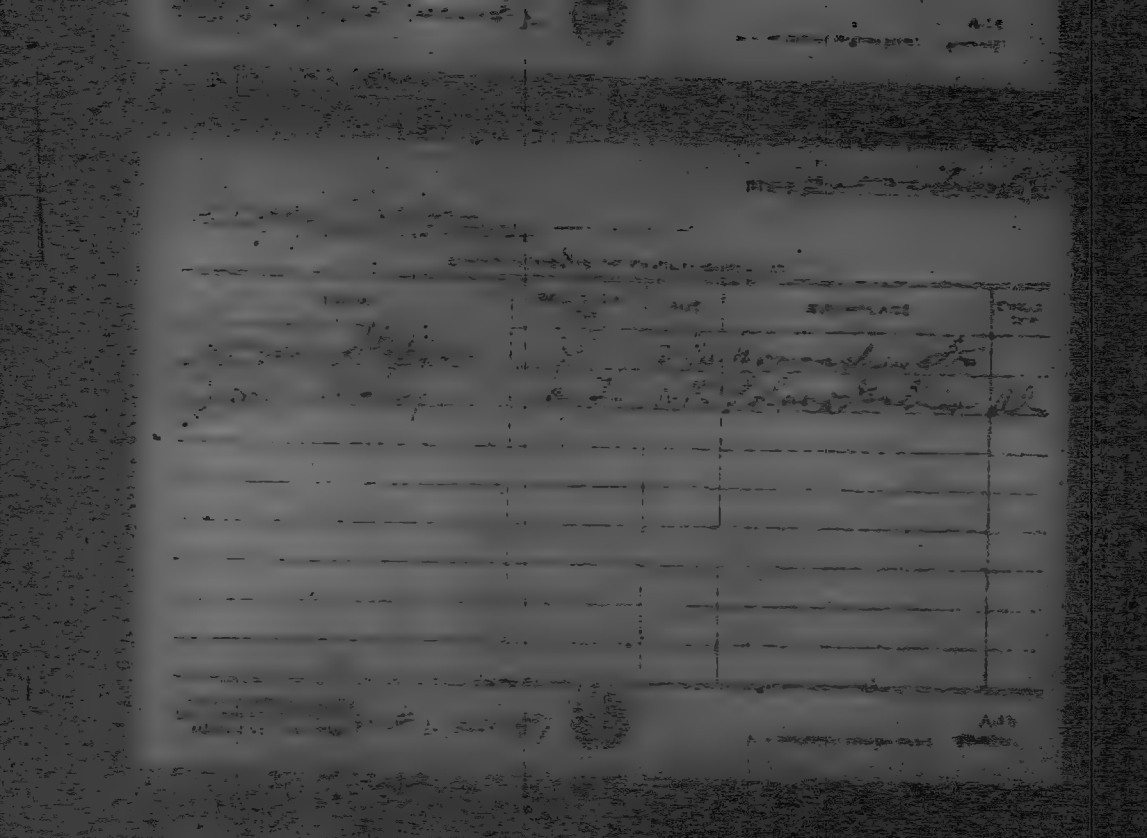

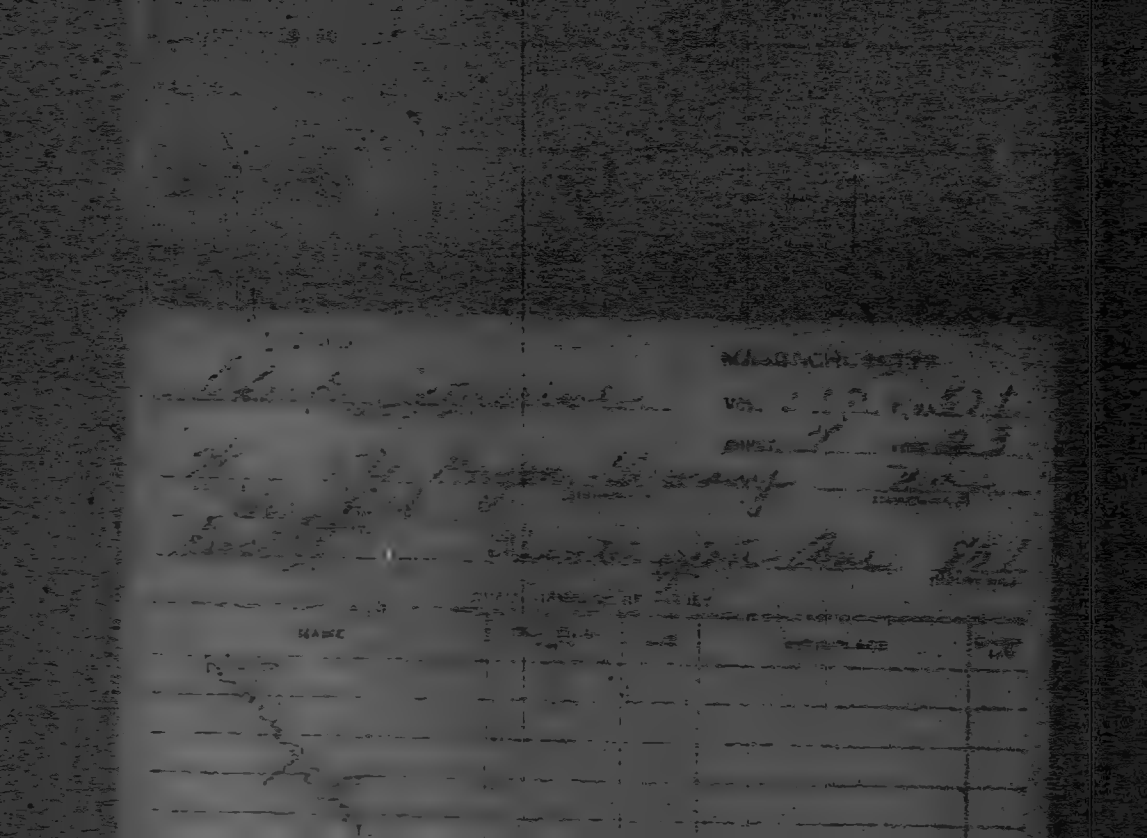

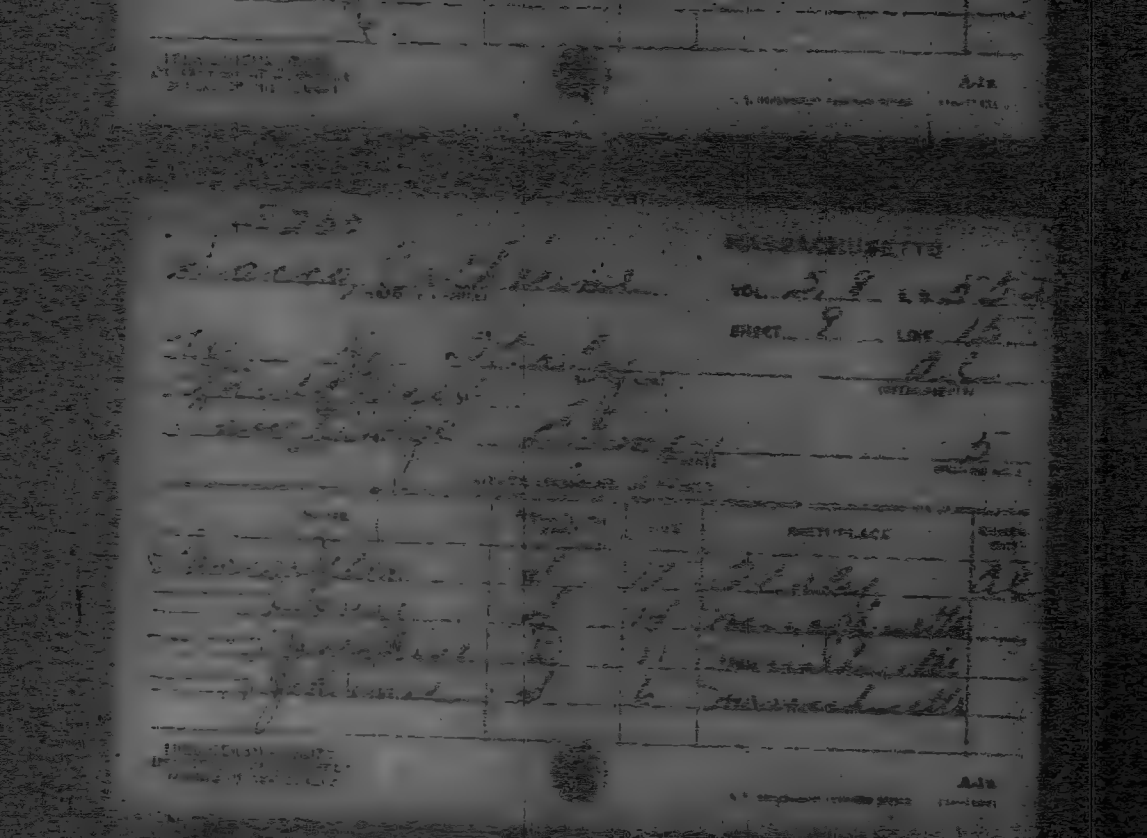

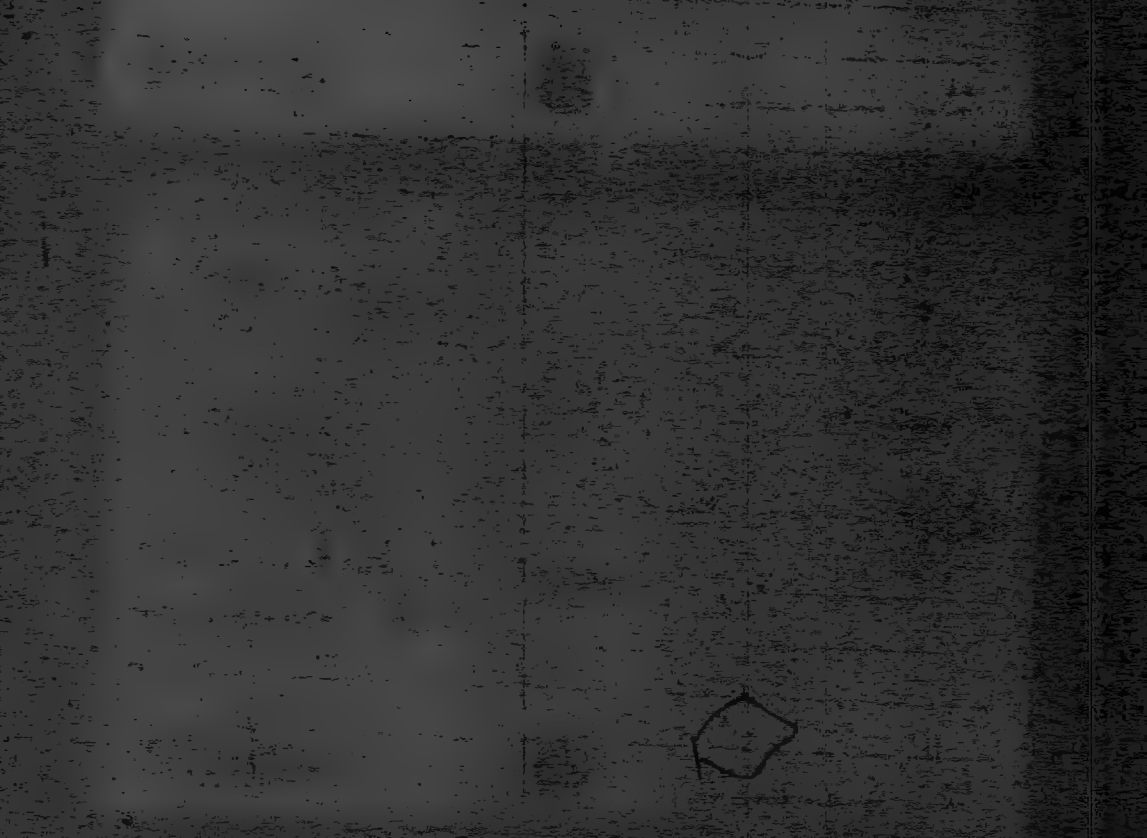

MASSACHUSETTS

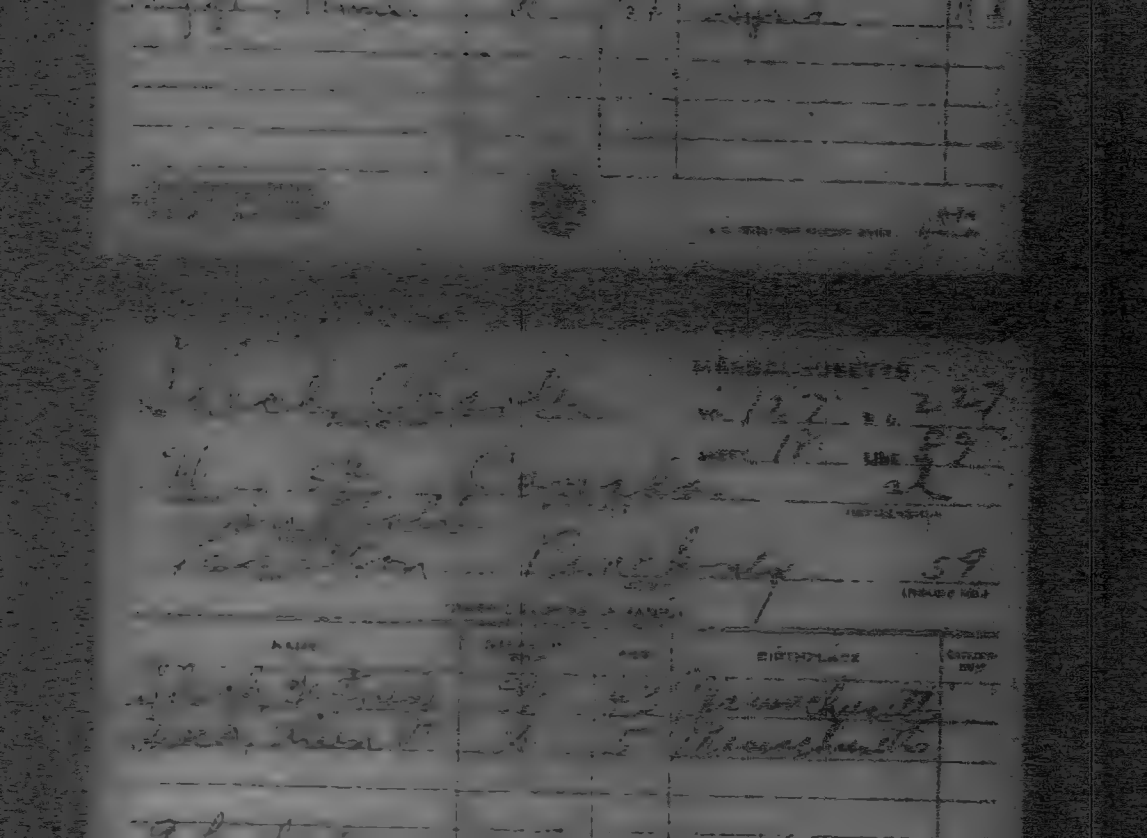

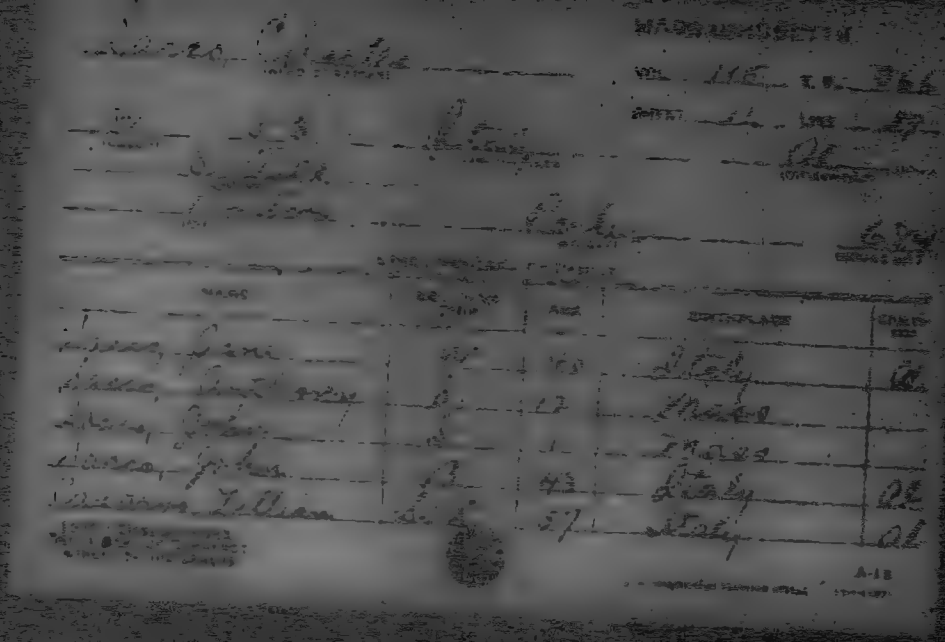

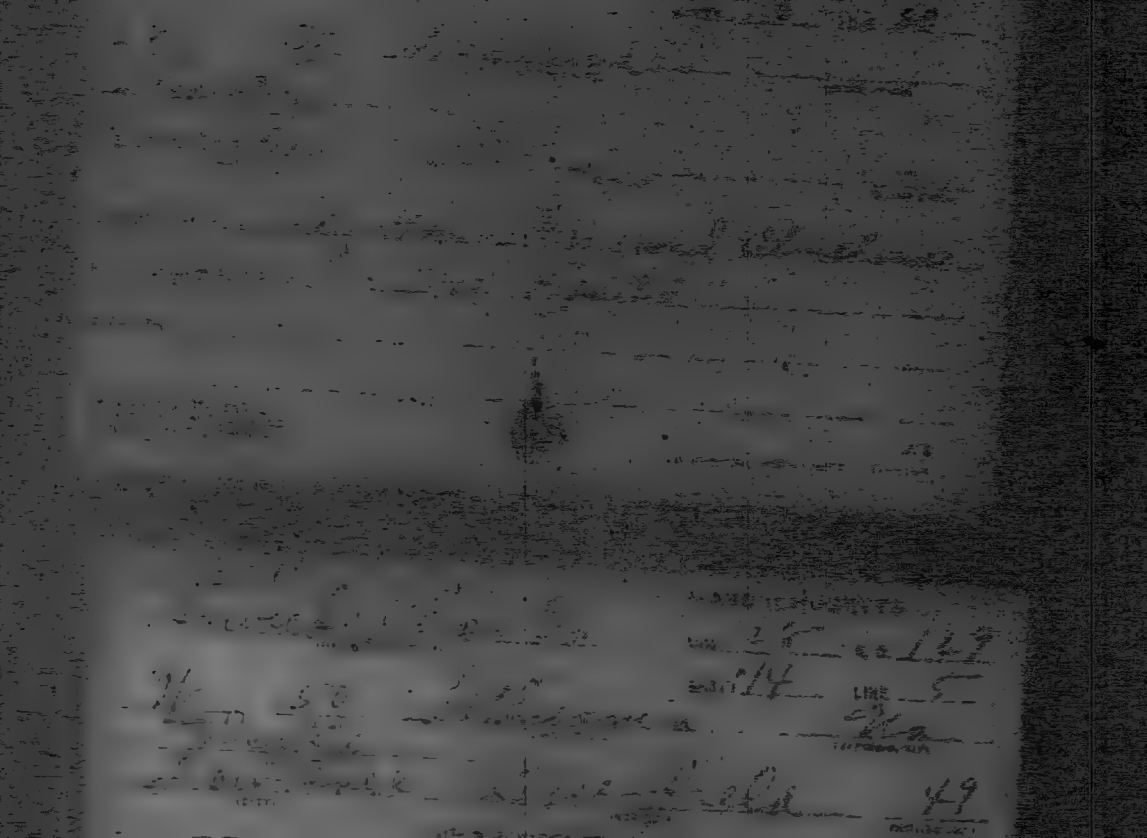

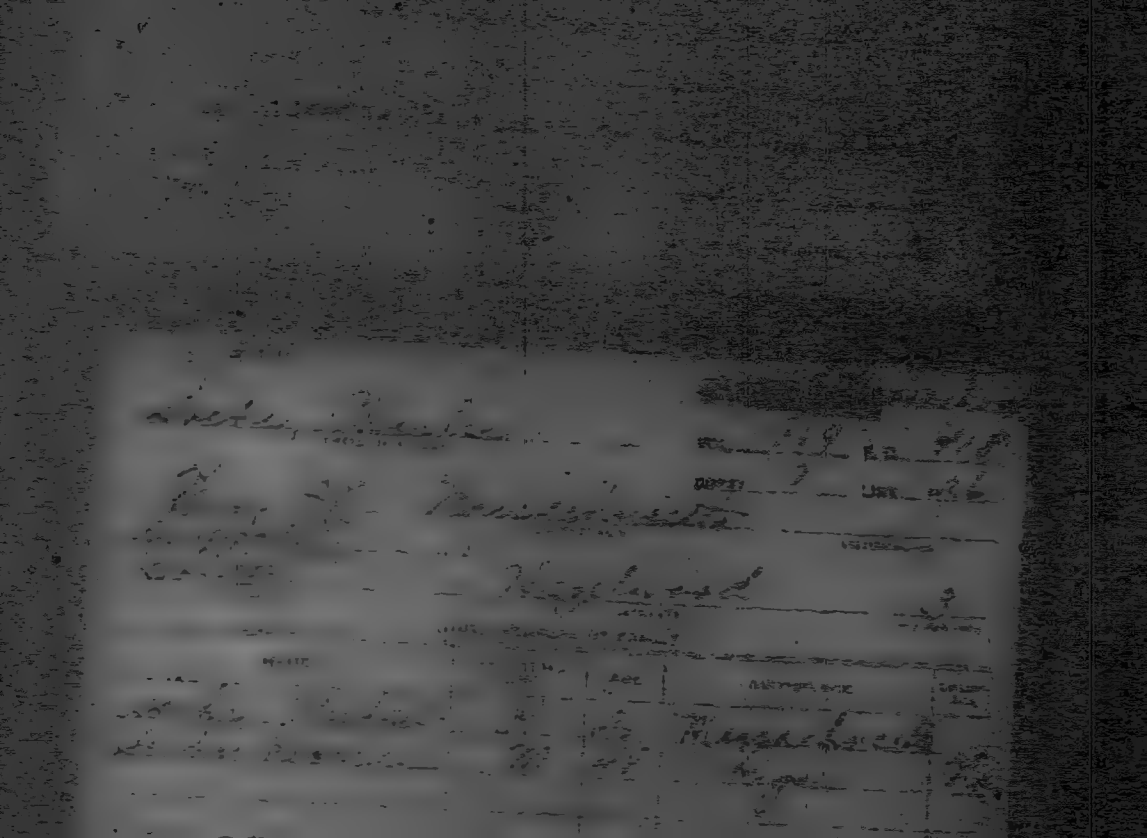

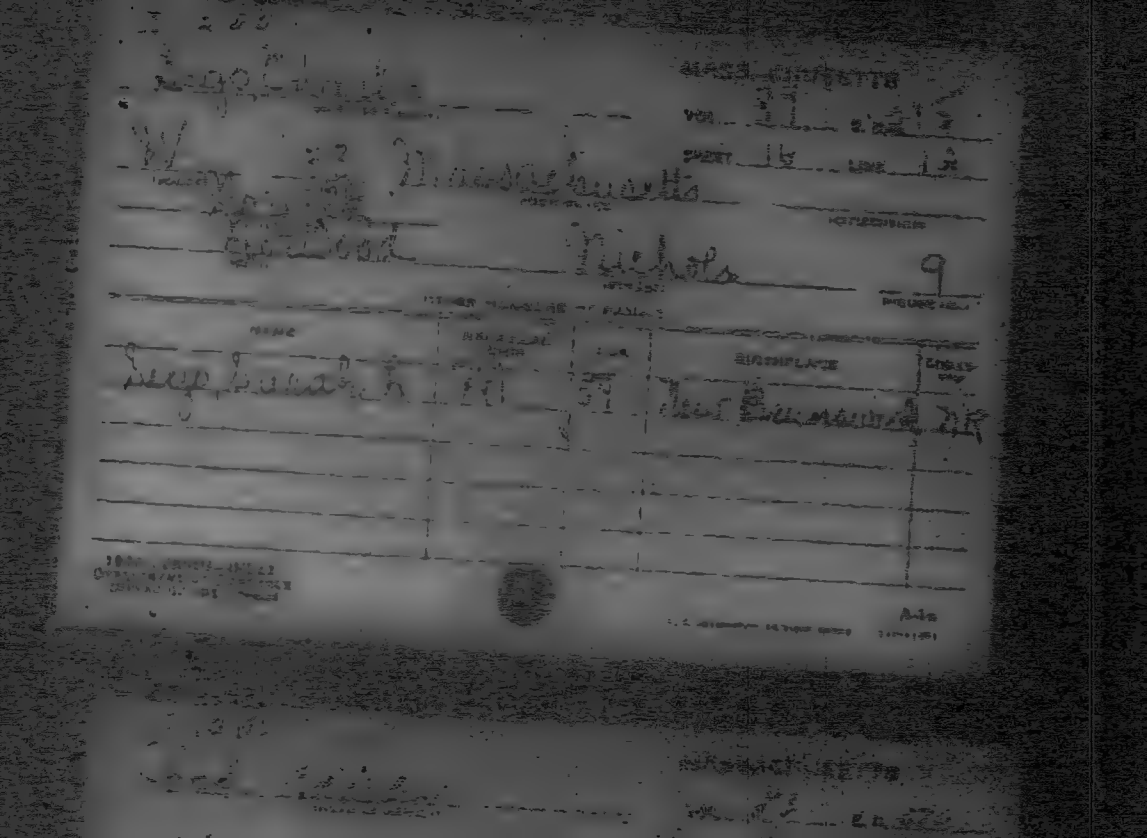

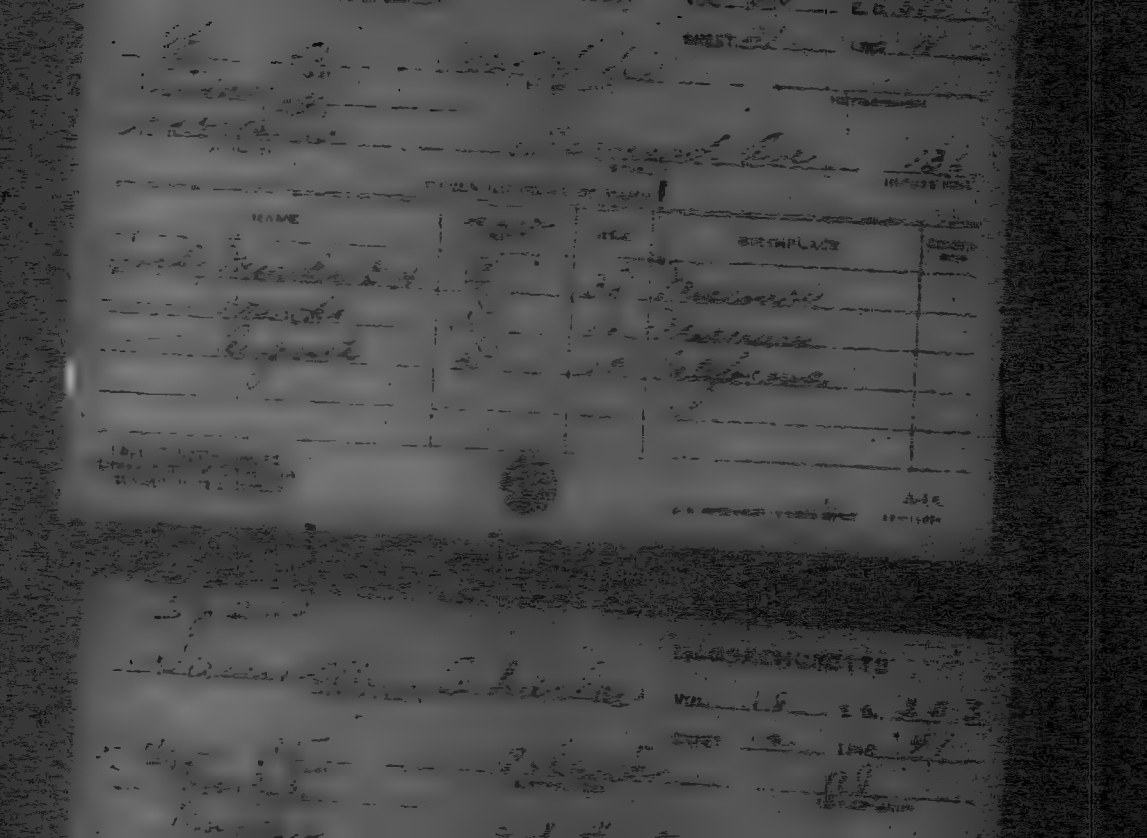

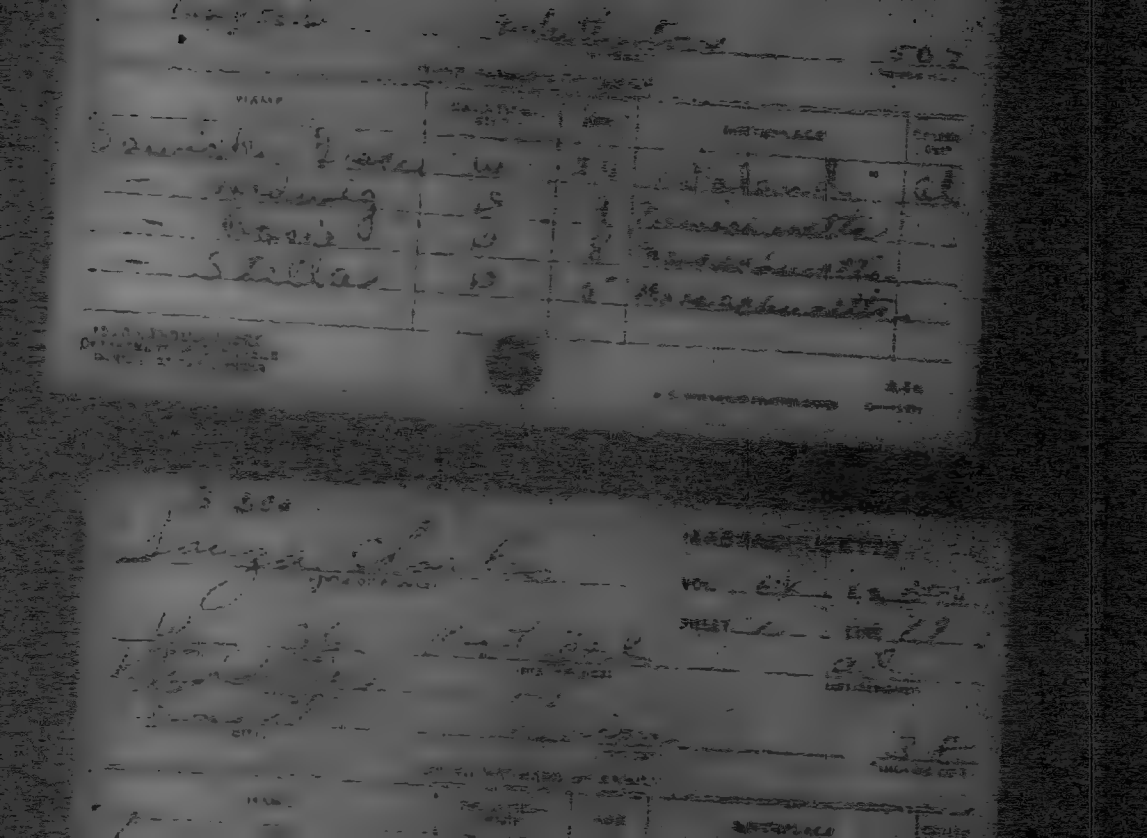

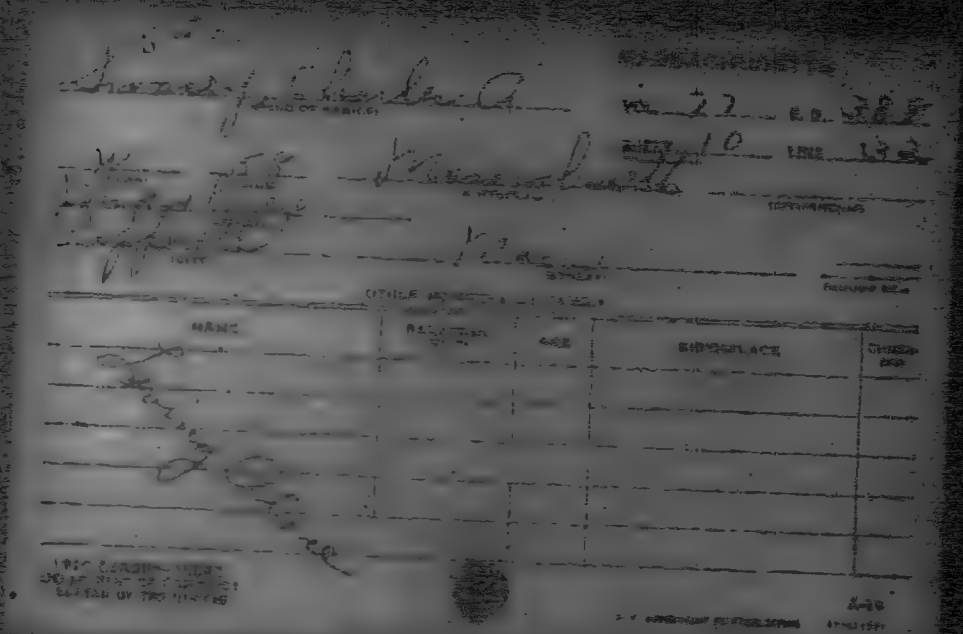

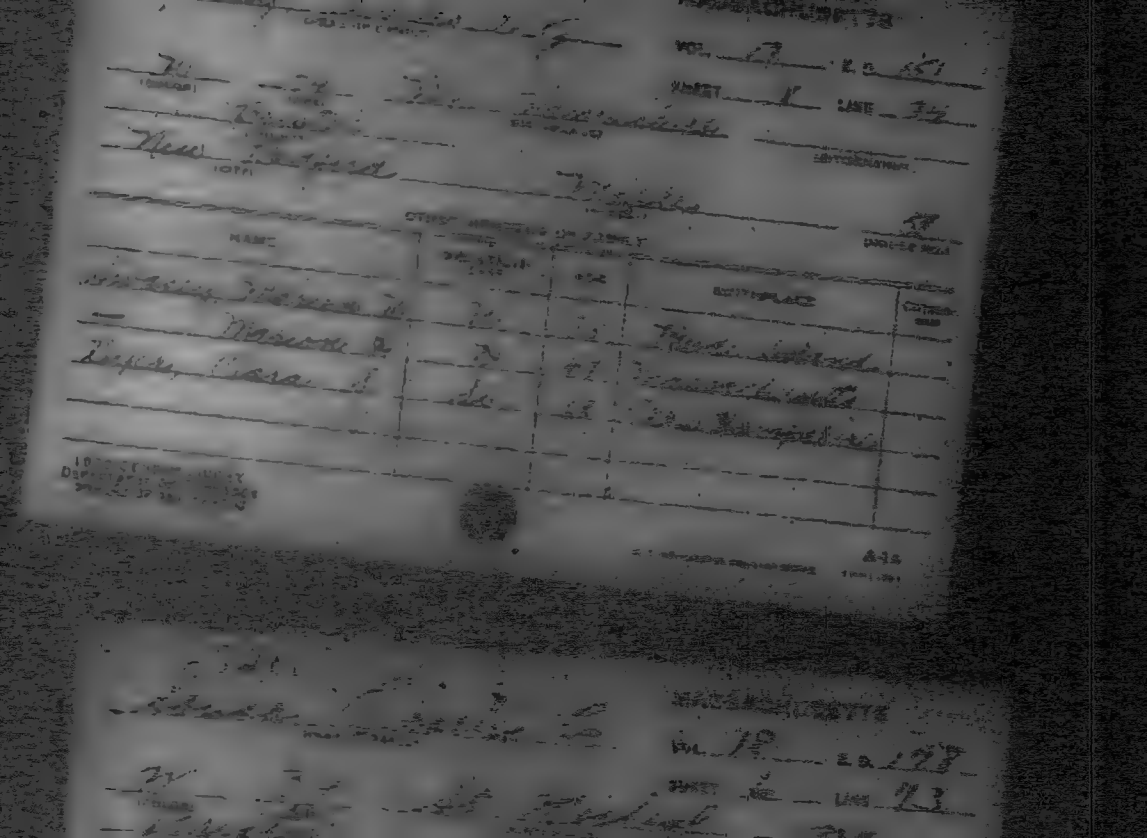

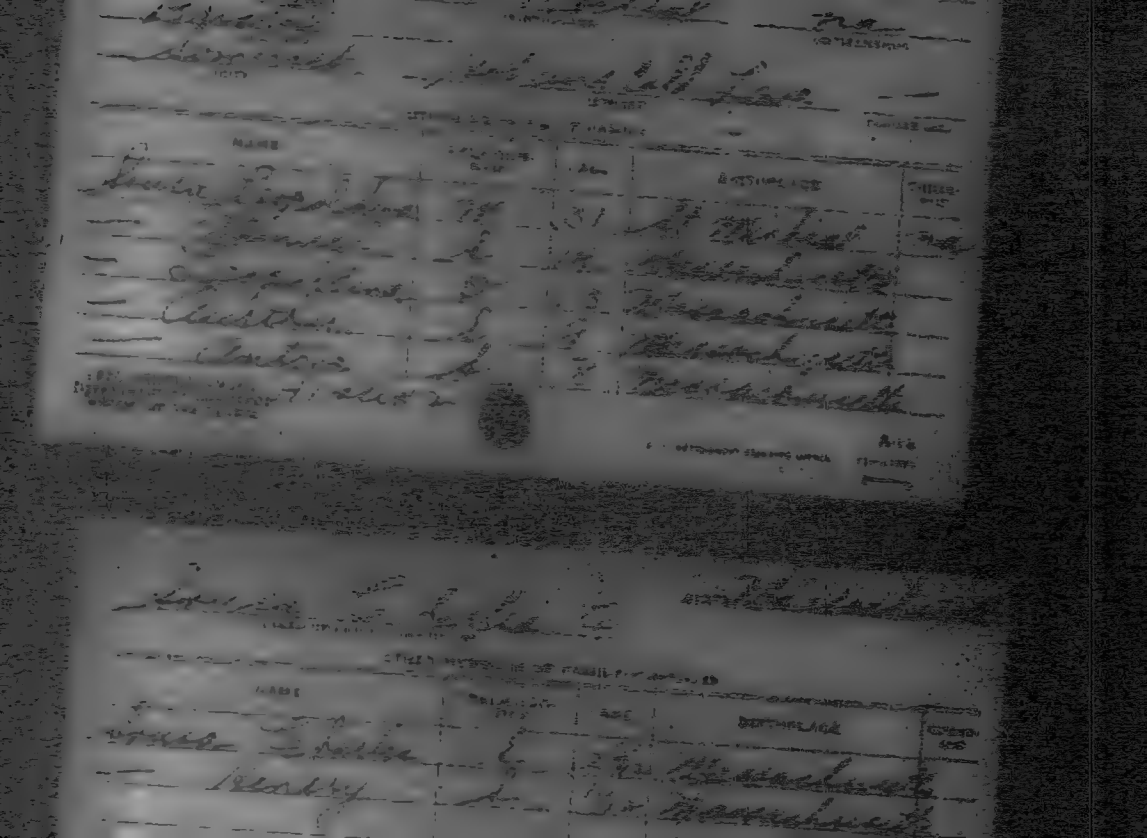

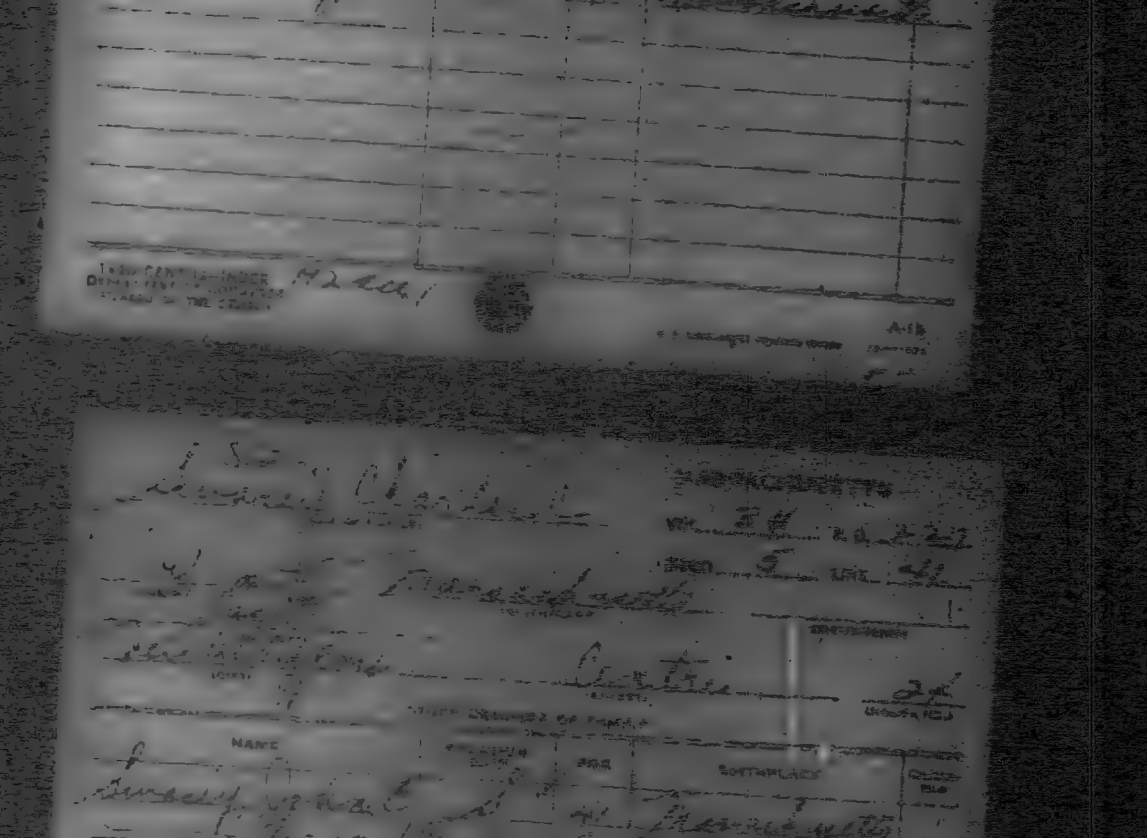

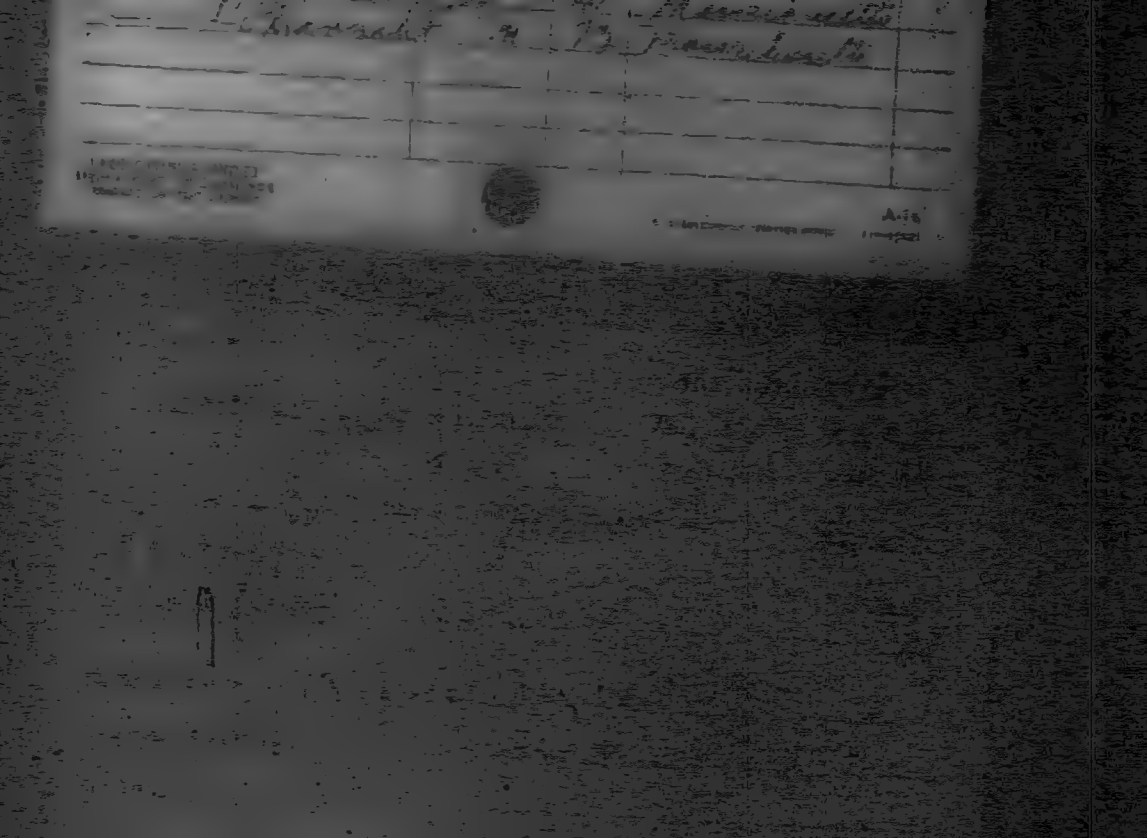

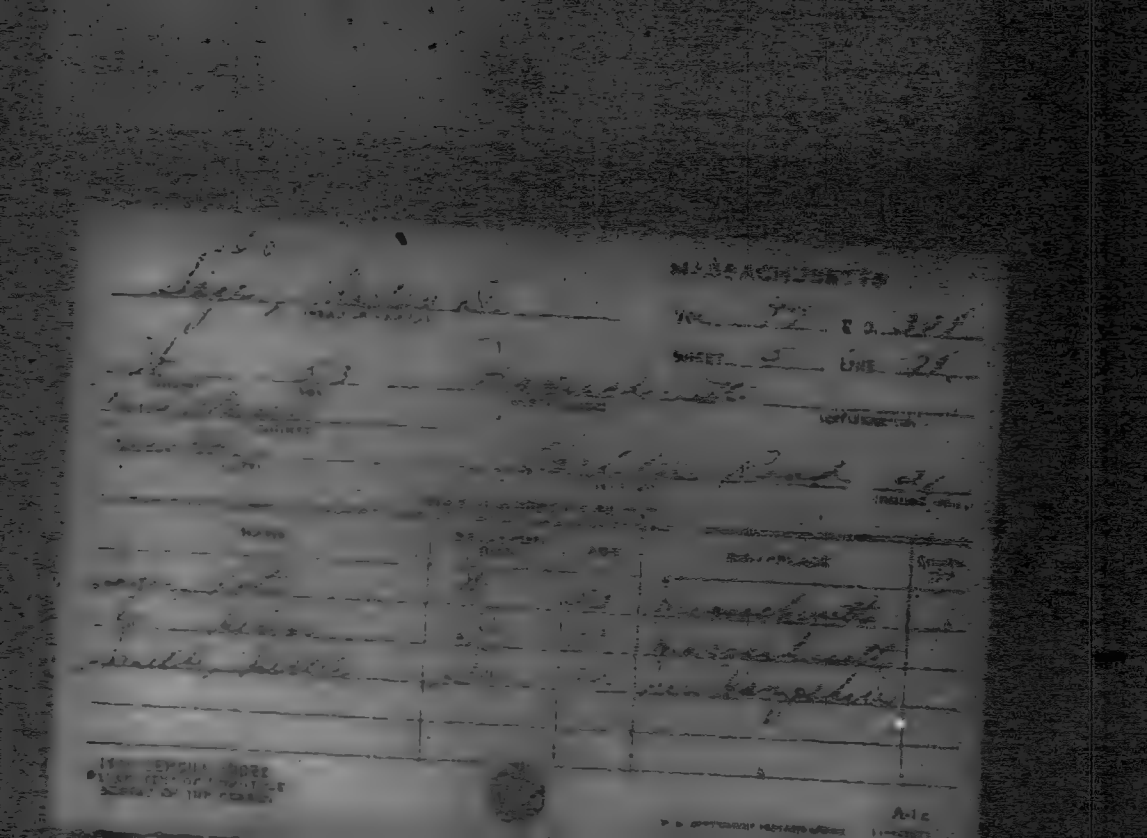

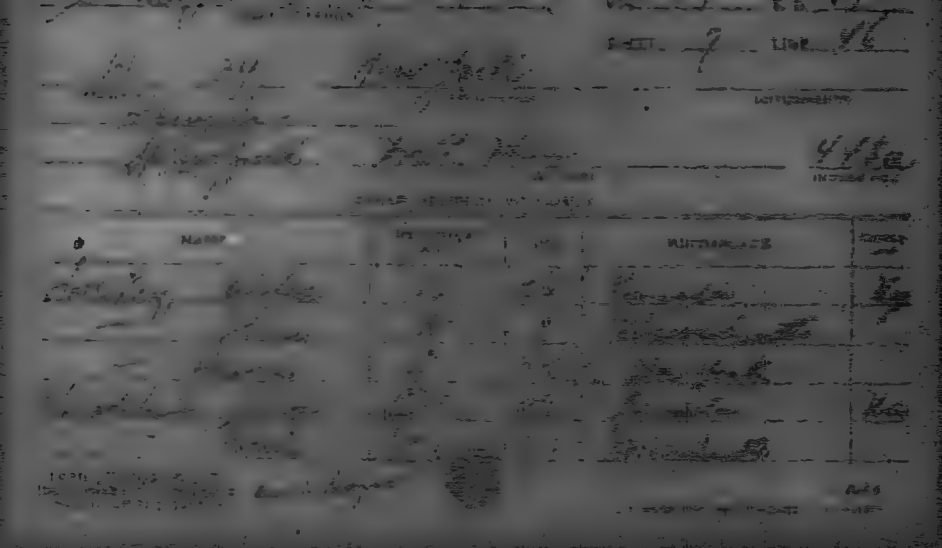

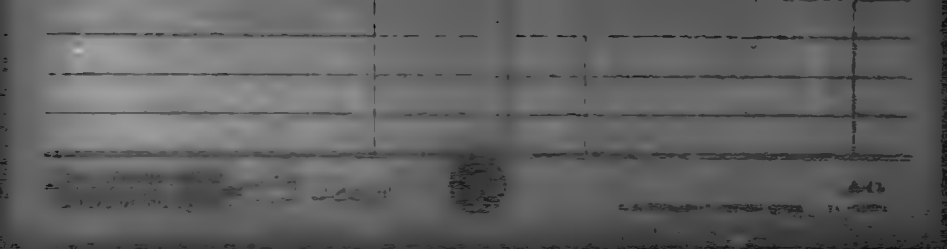

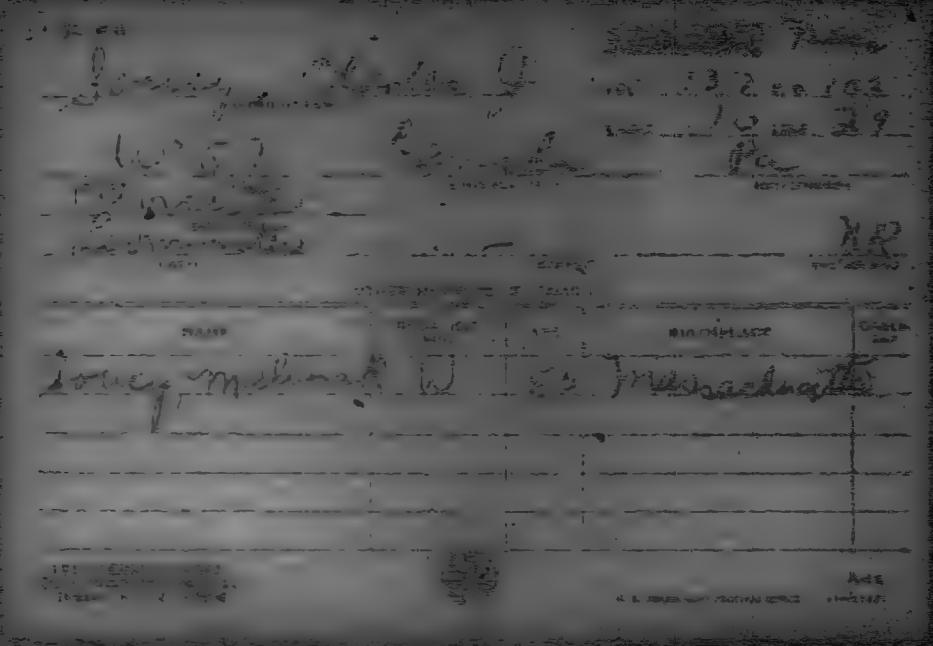

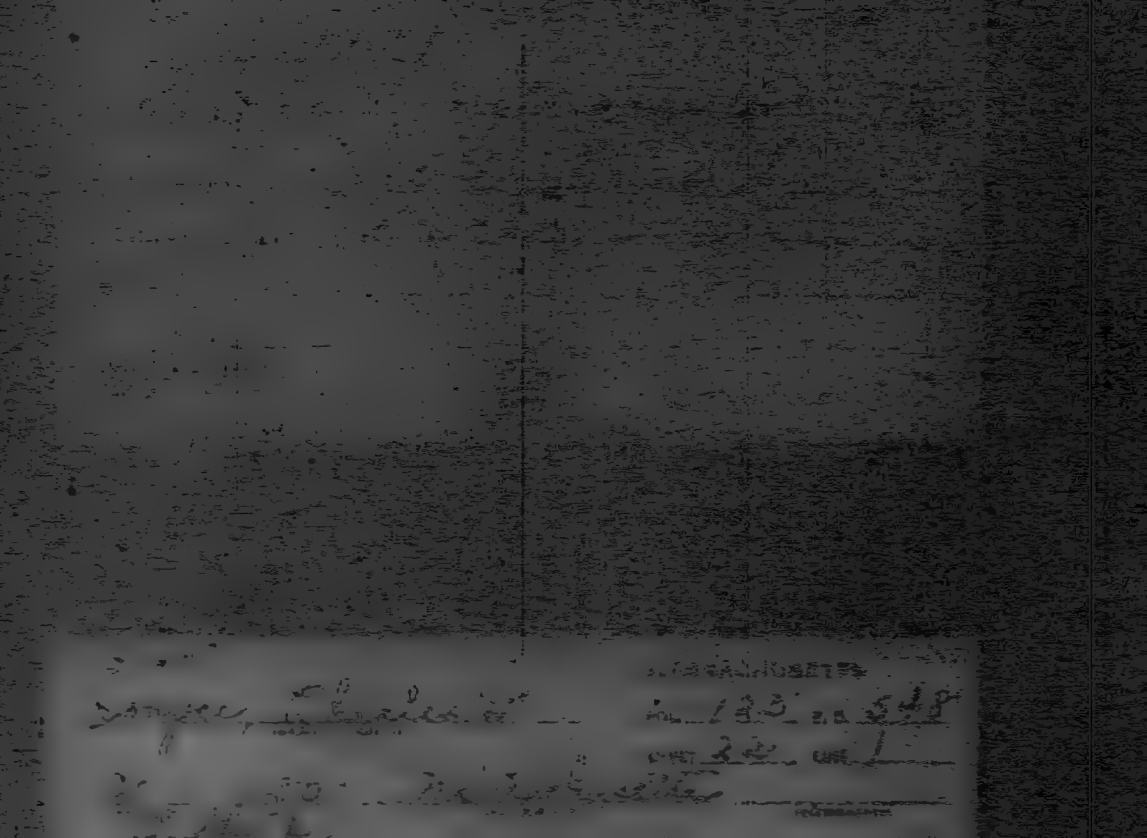

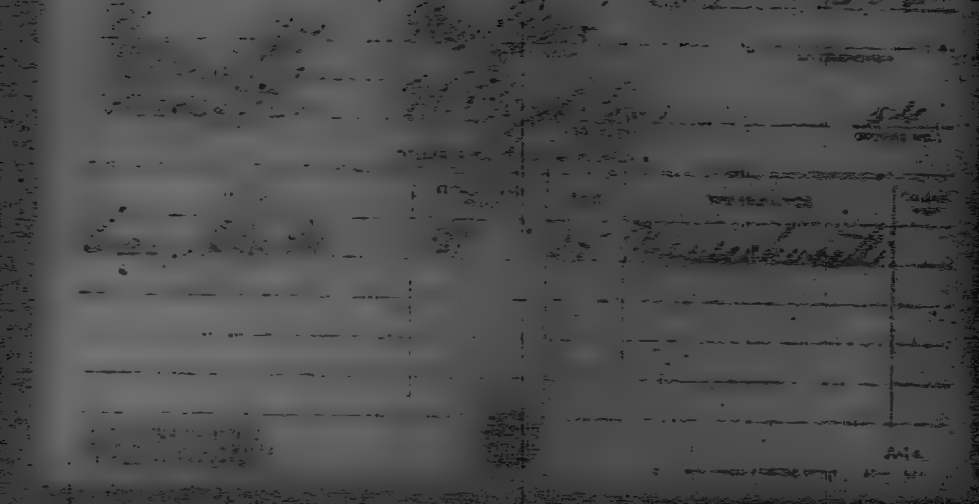

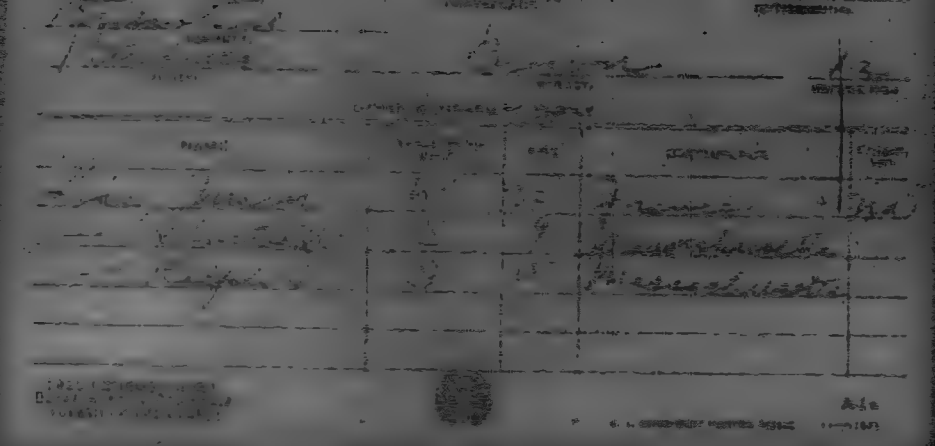

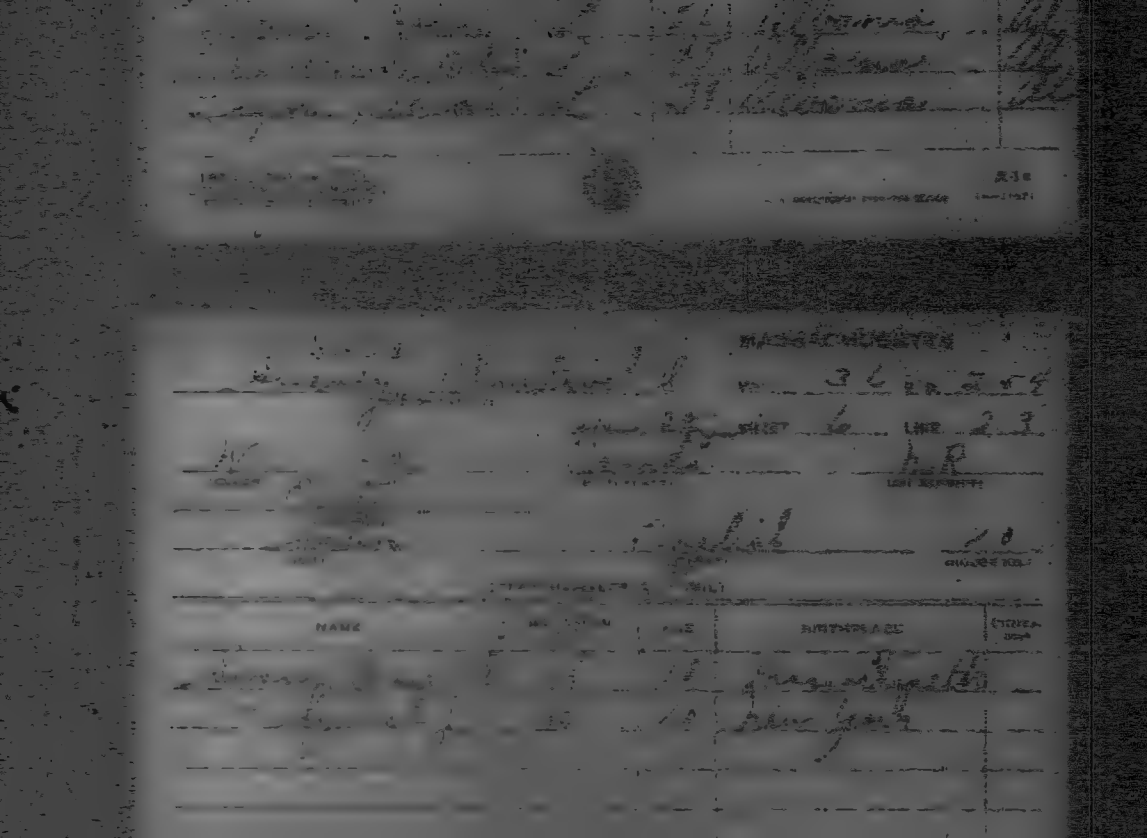

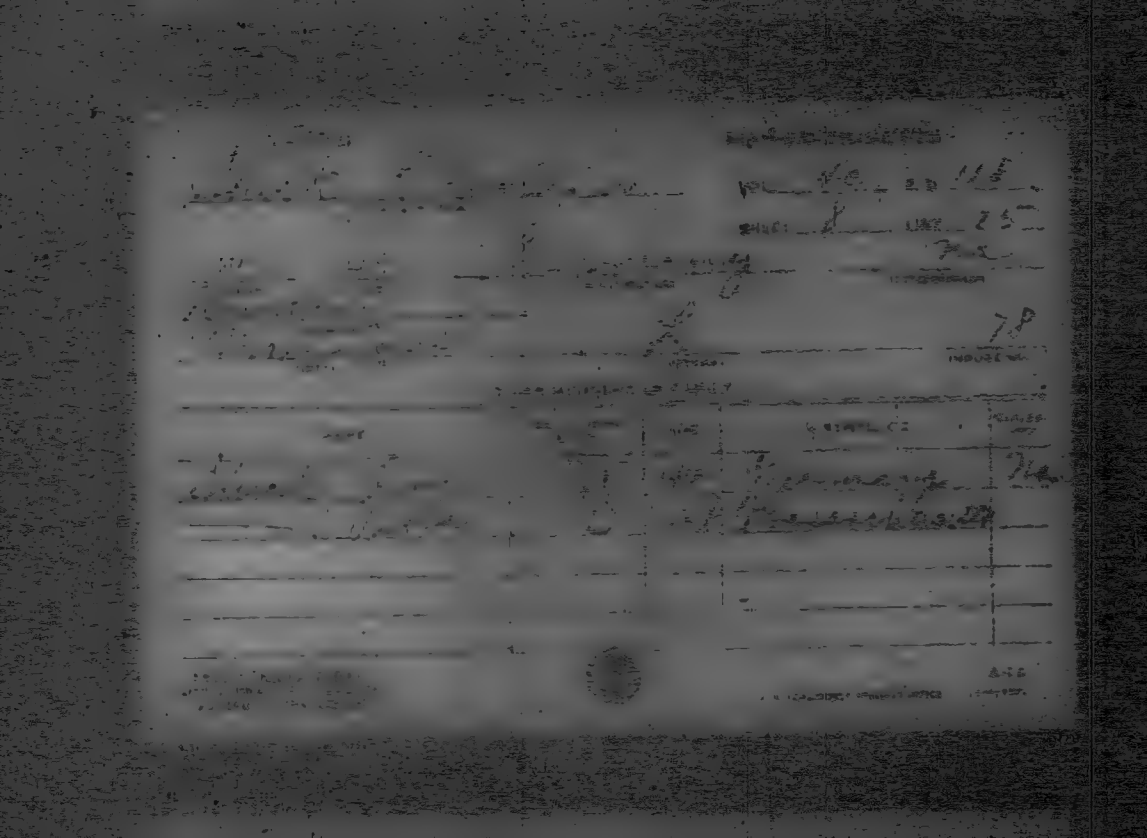

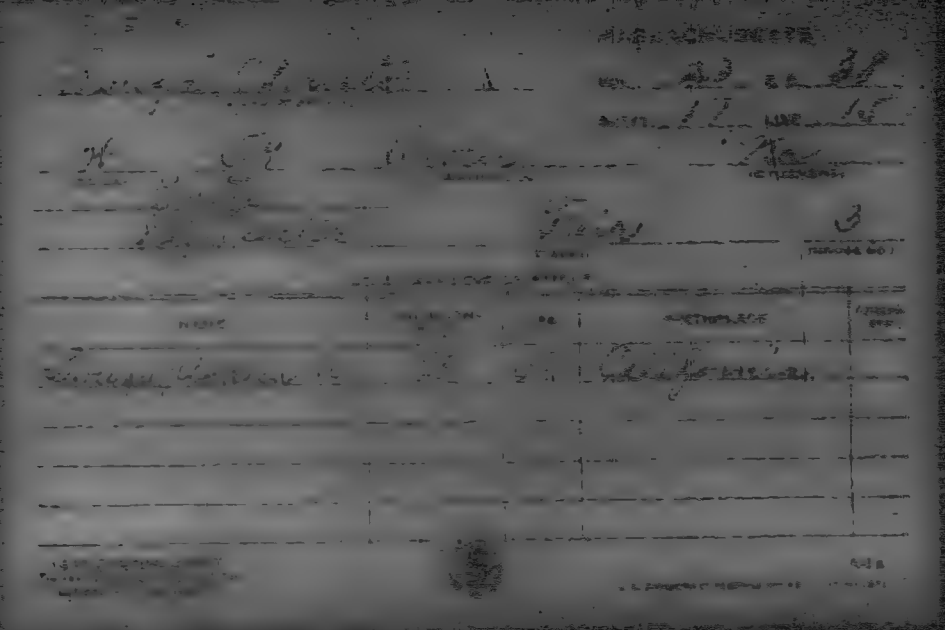

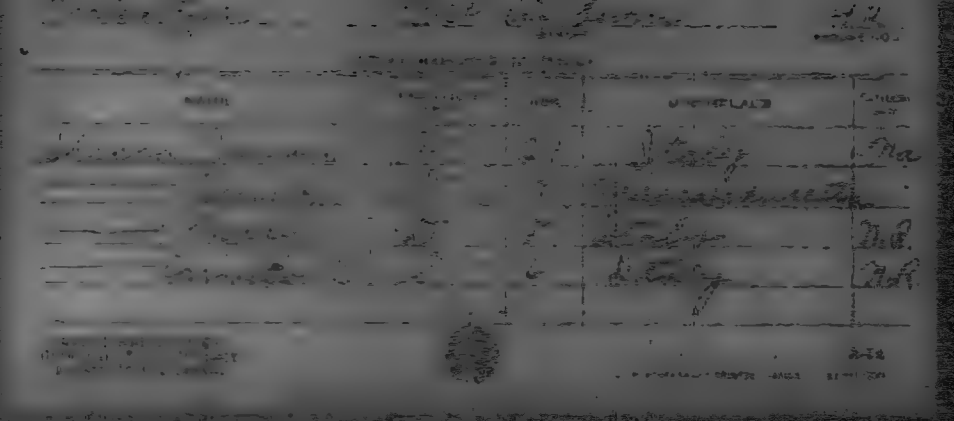

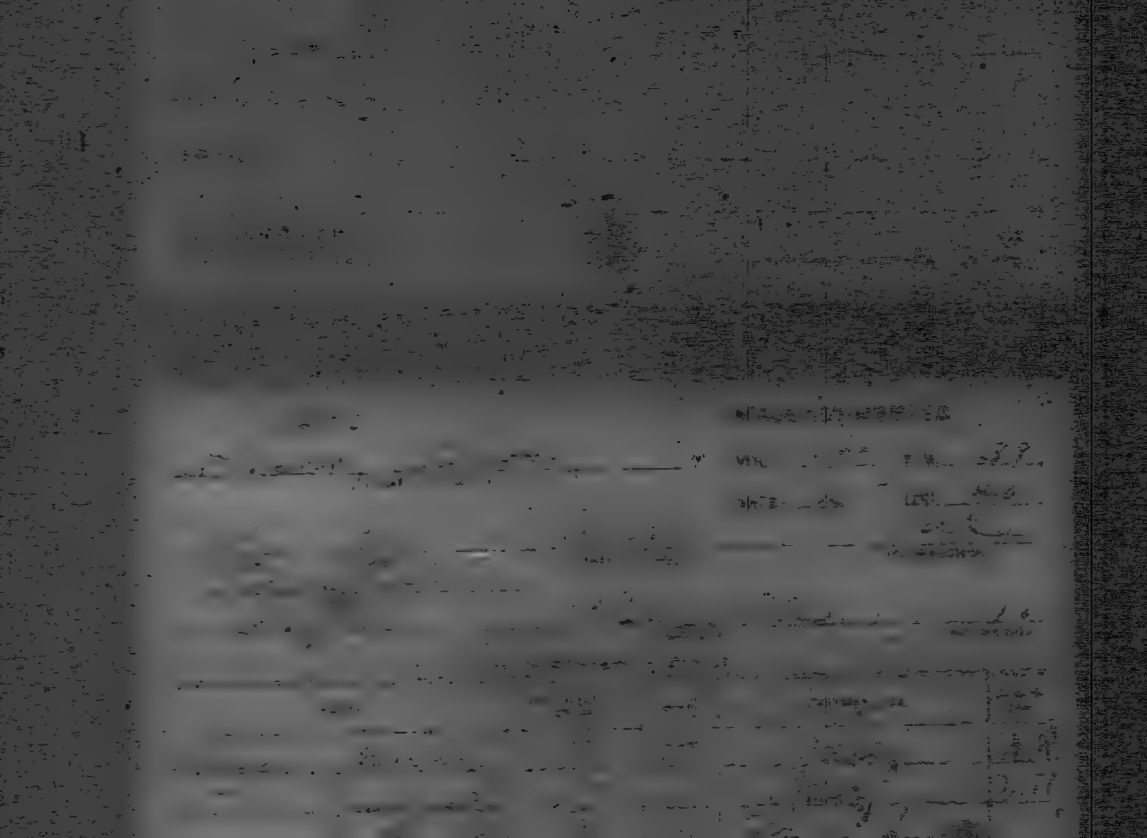

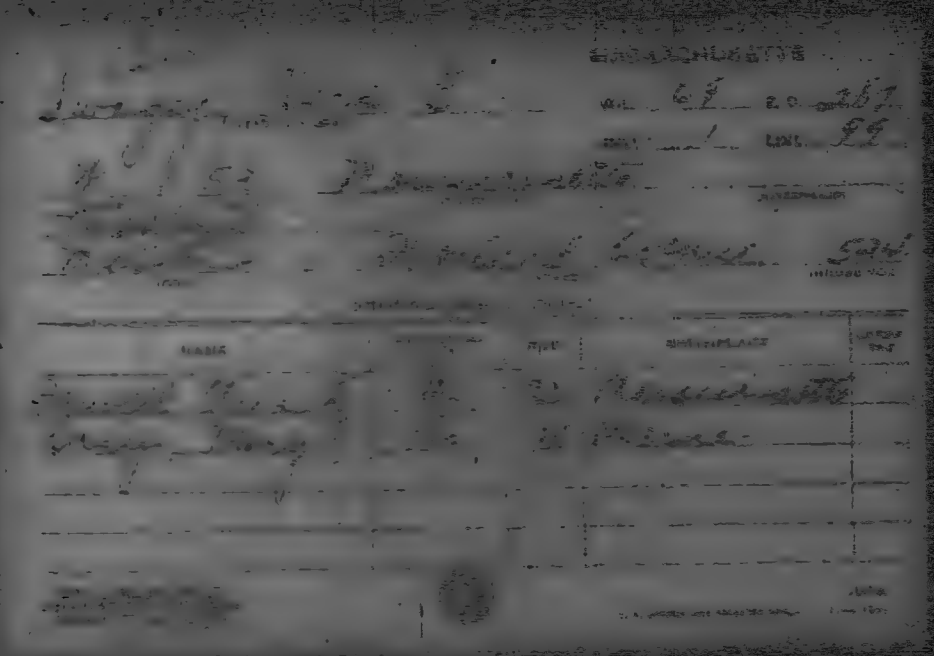

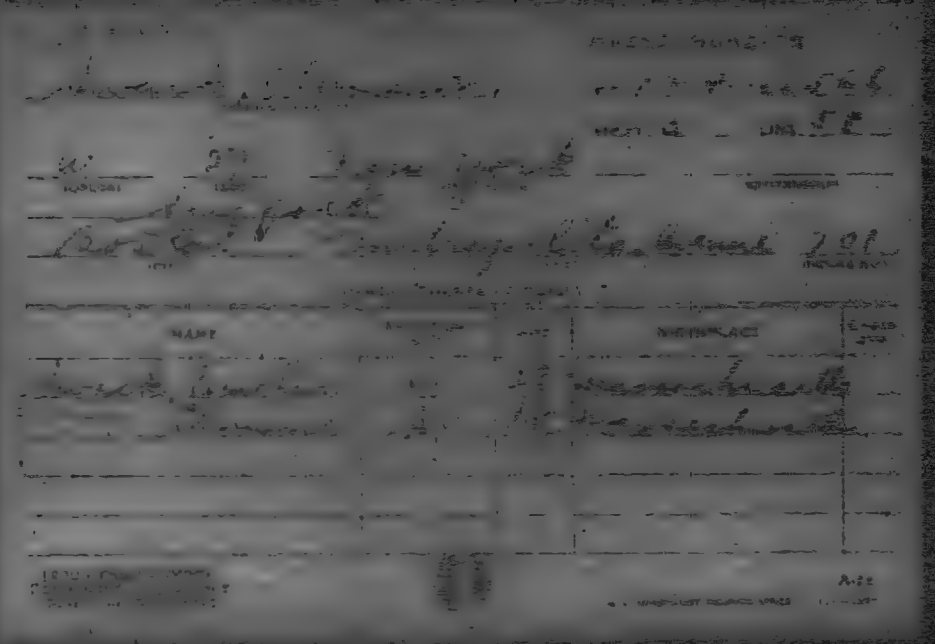

MASSACHUSETTS

VOL. 46 NO. 254

SHEET 4 LINE 60

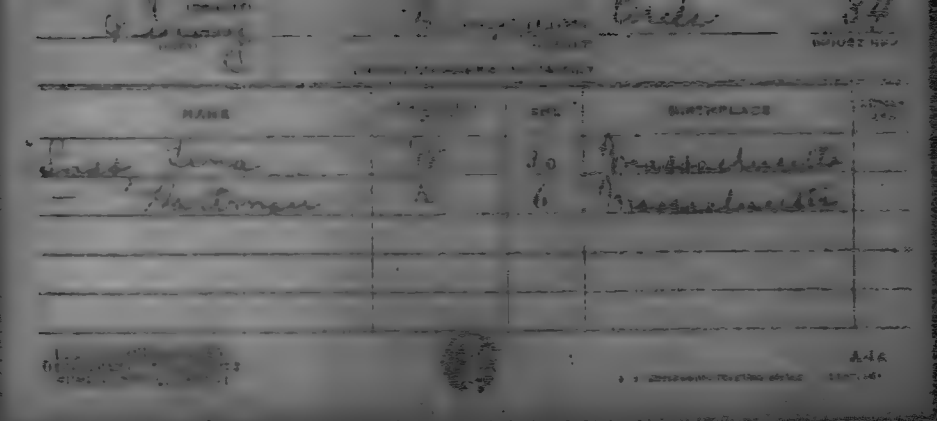

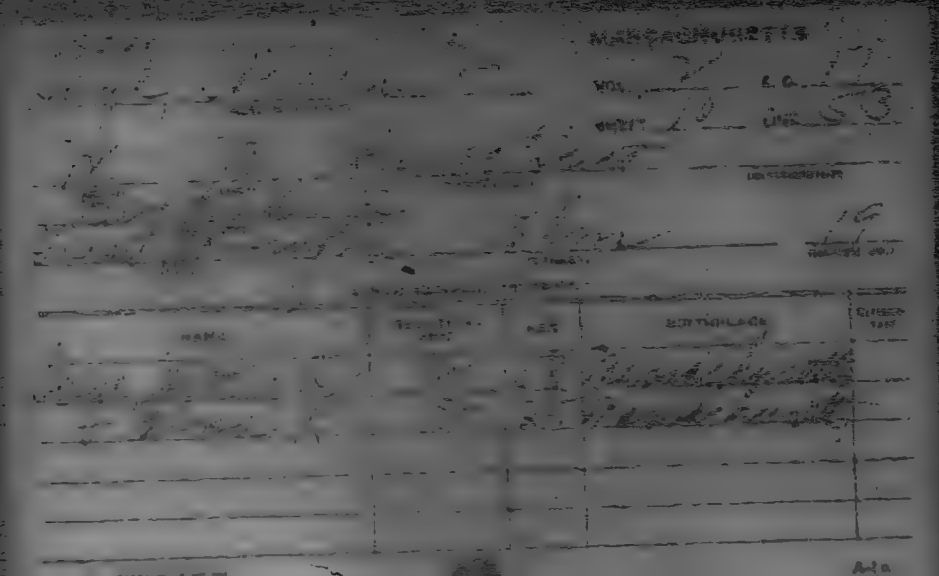

Digitized by the Internet Archive
in 2010 with funding from
Boston Public Library

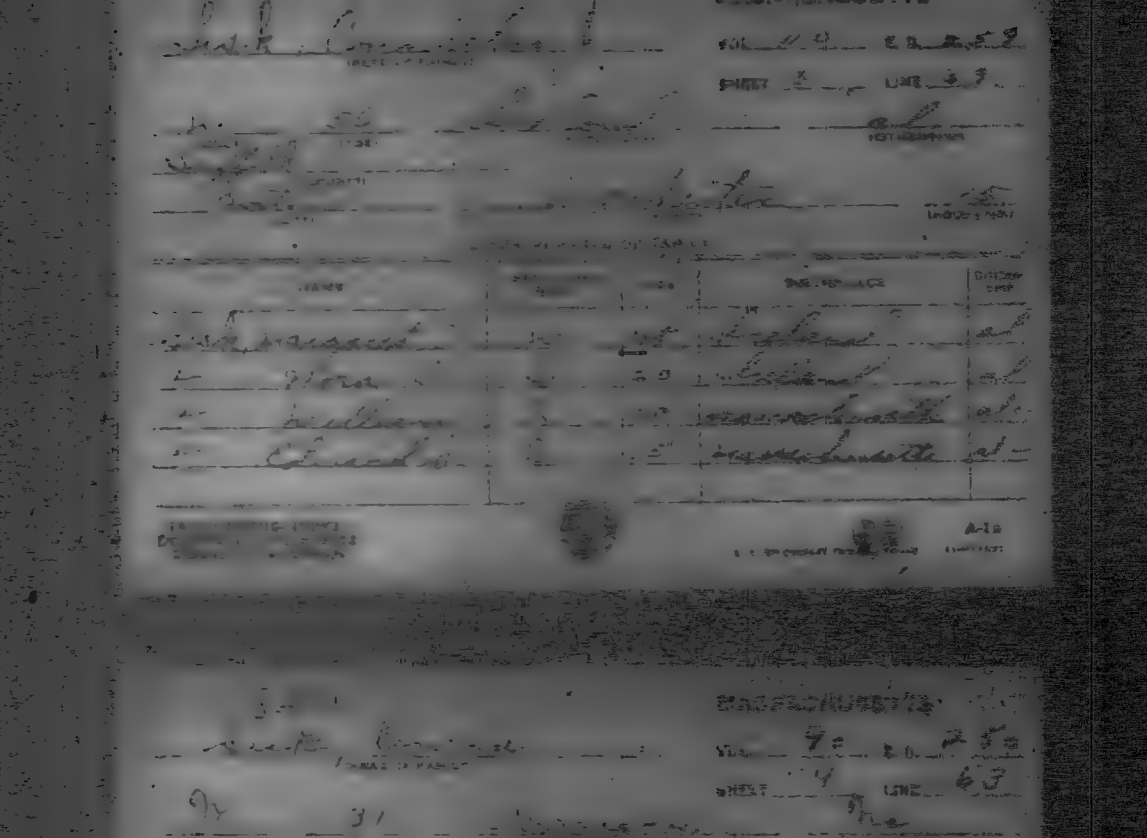

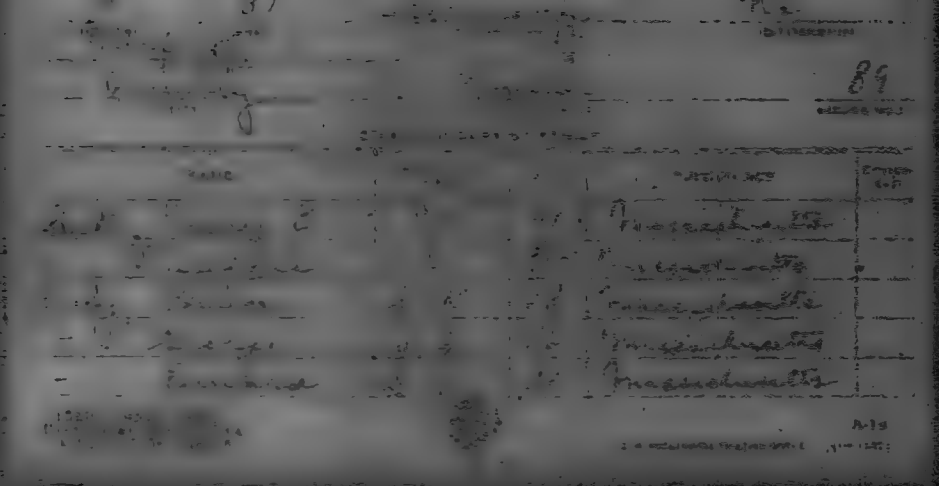

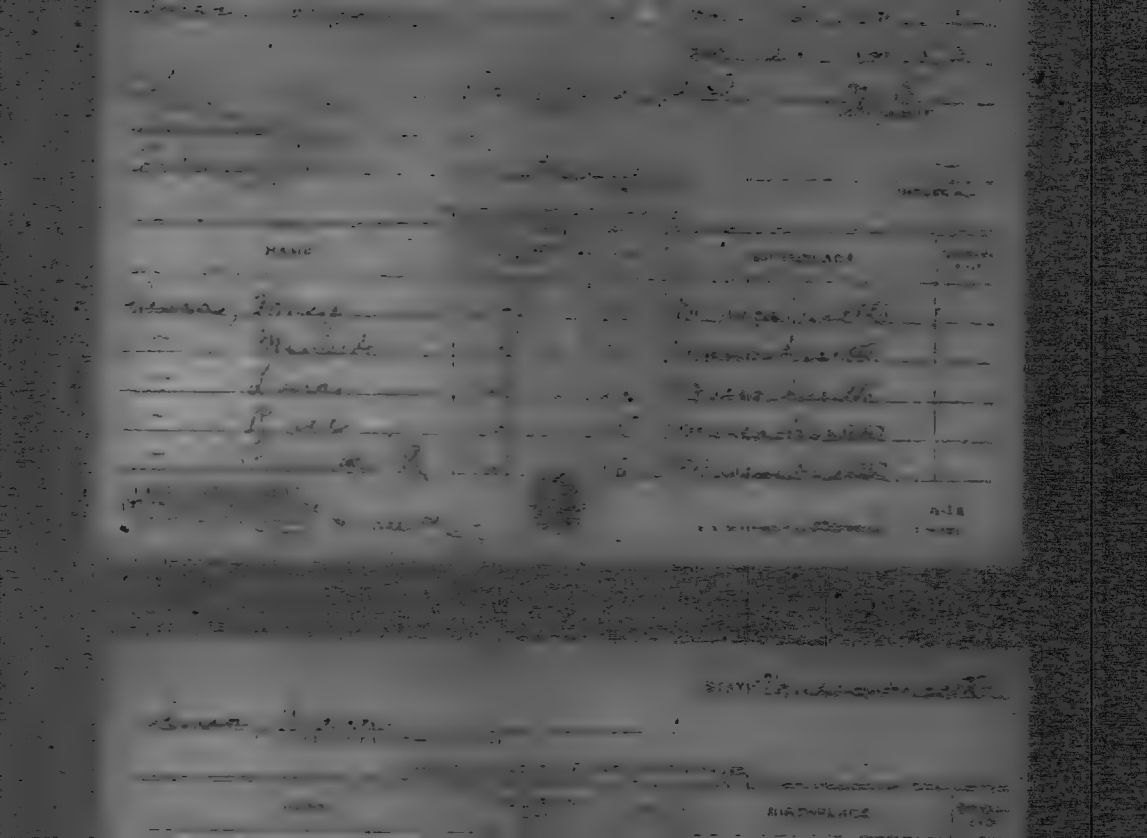

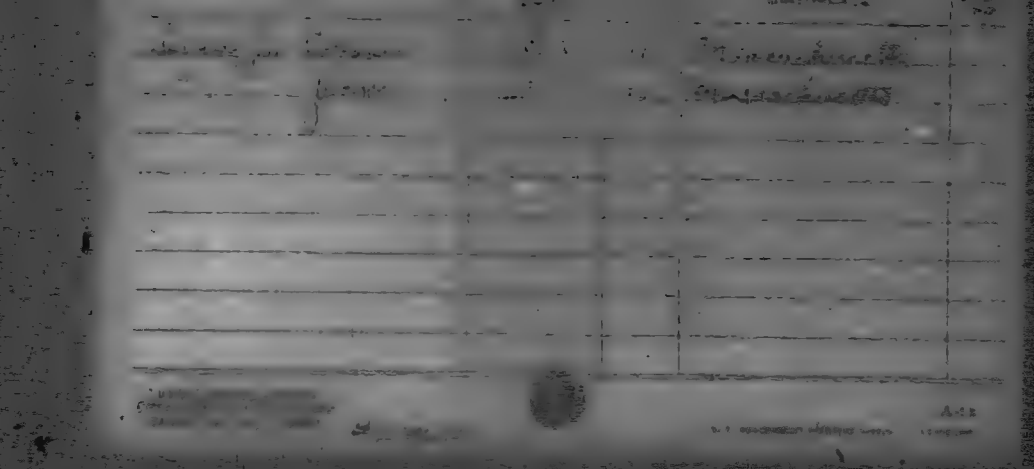

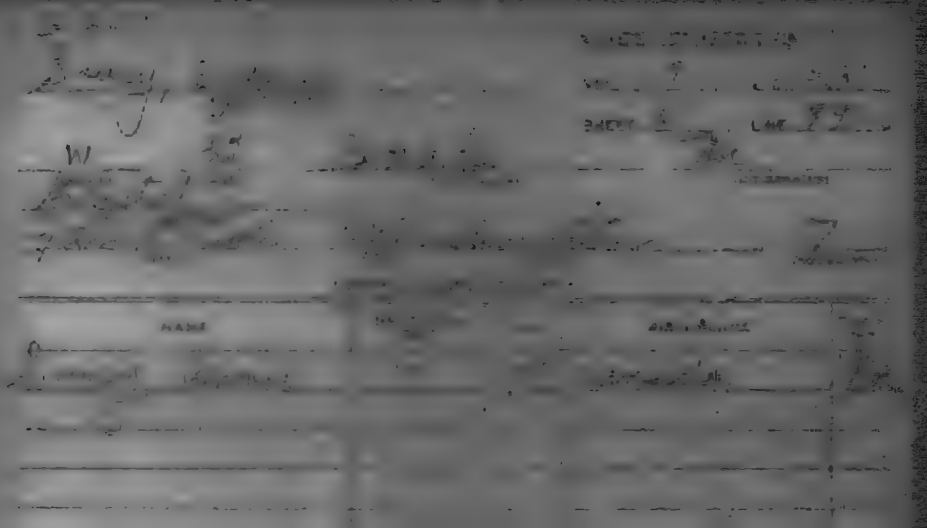

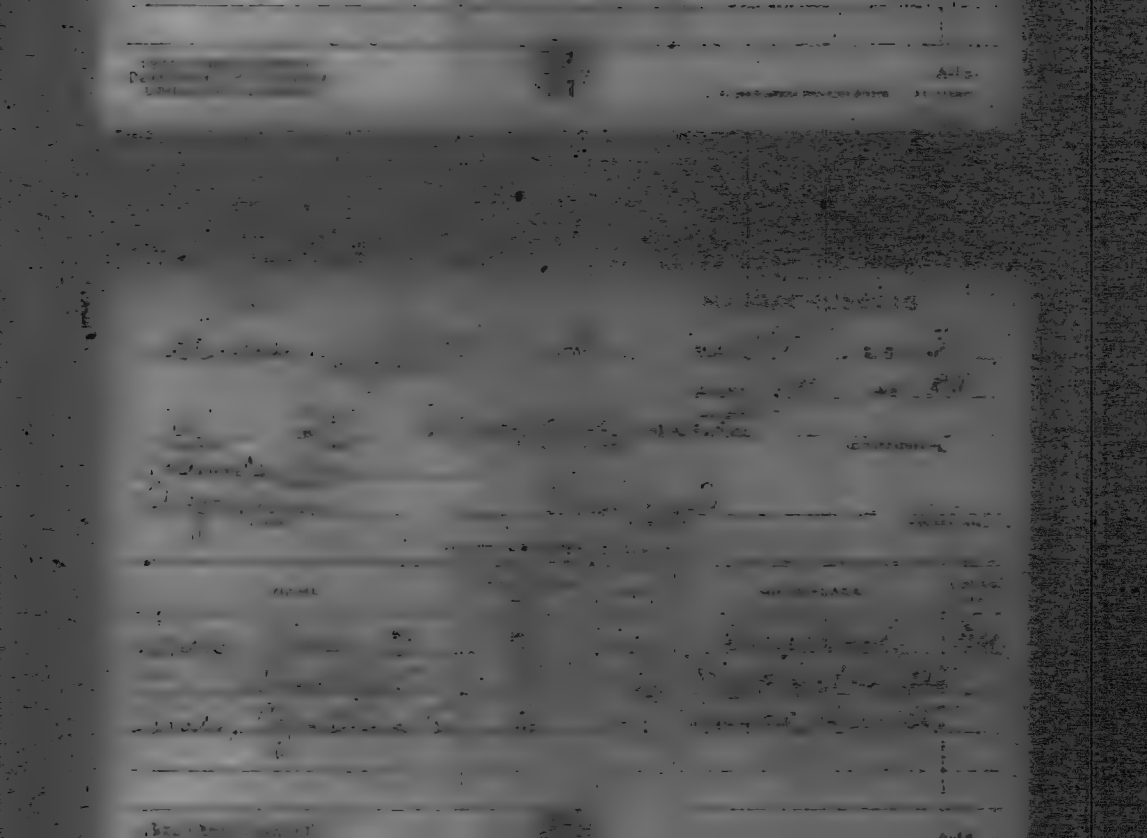

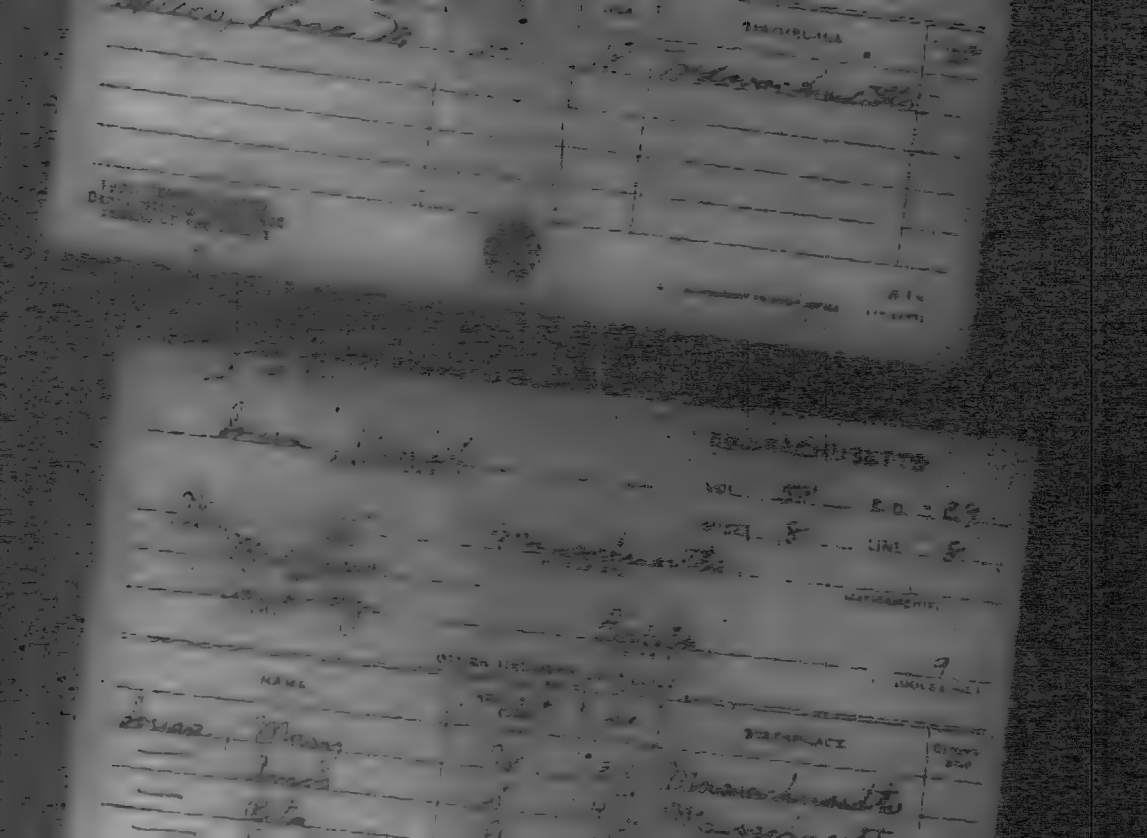

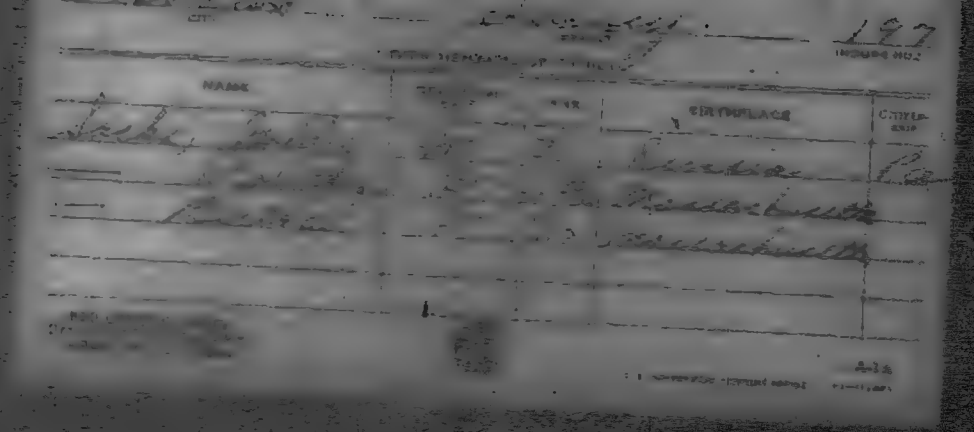

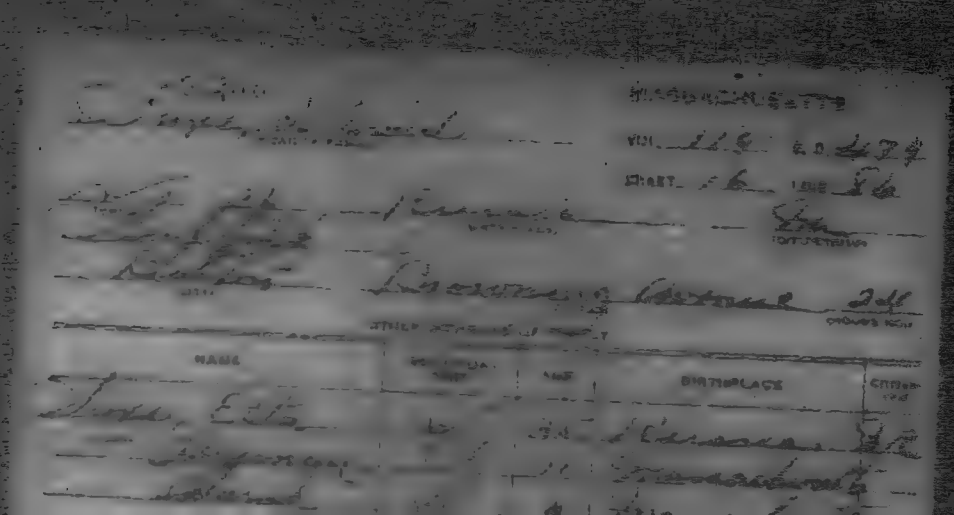

MASSACHUSETTS

135

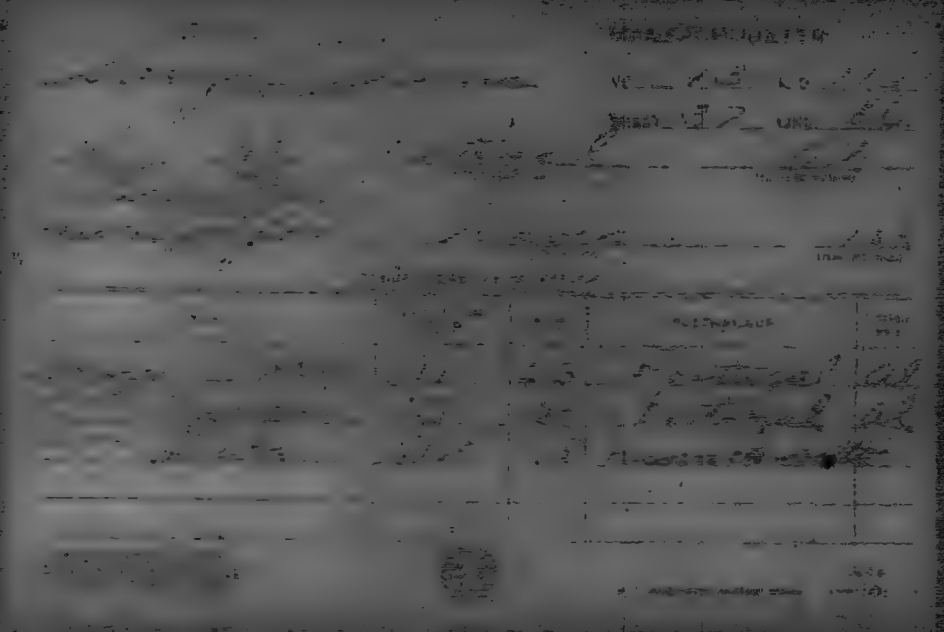

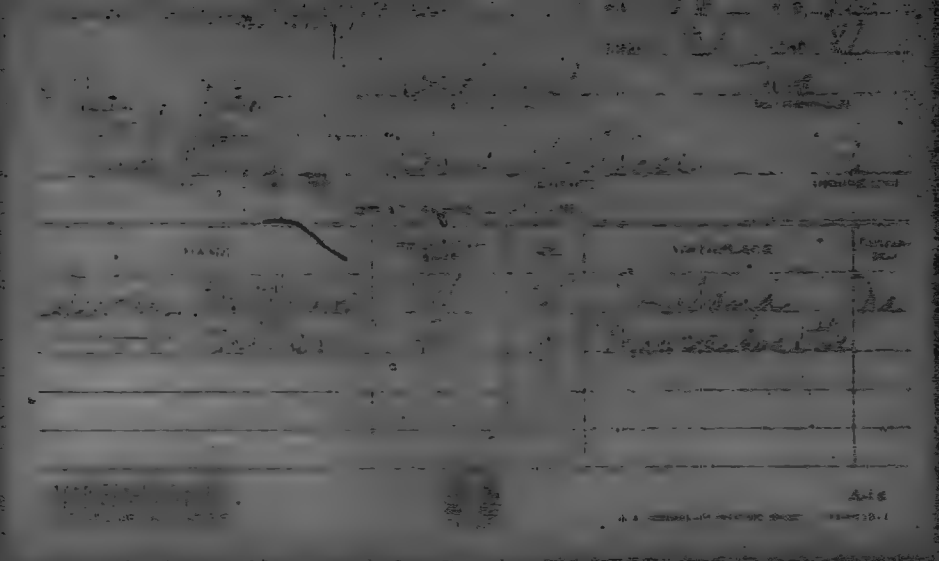

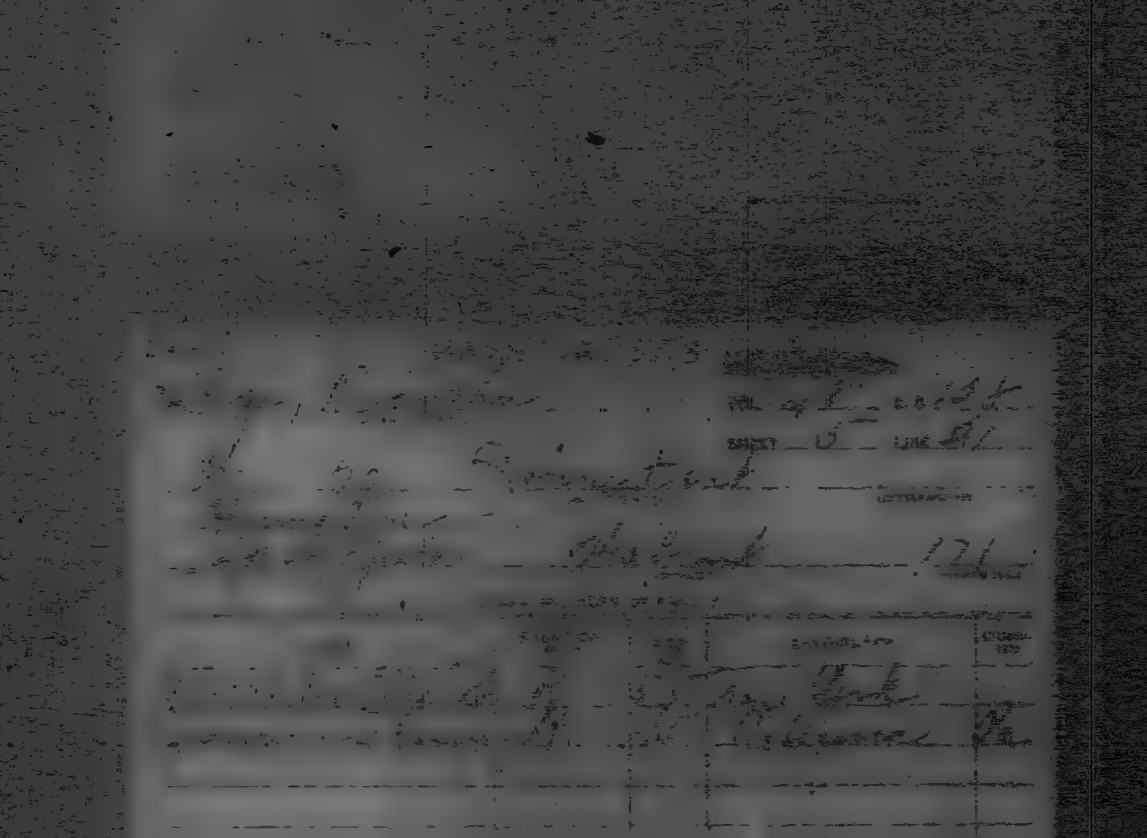

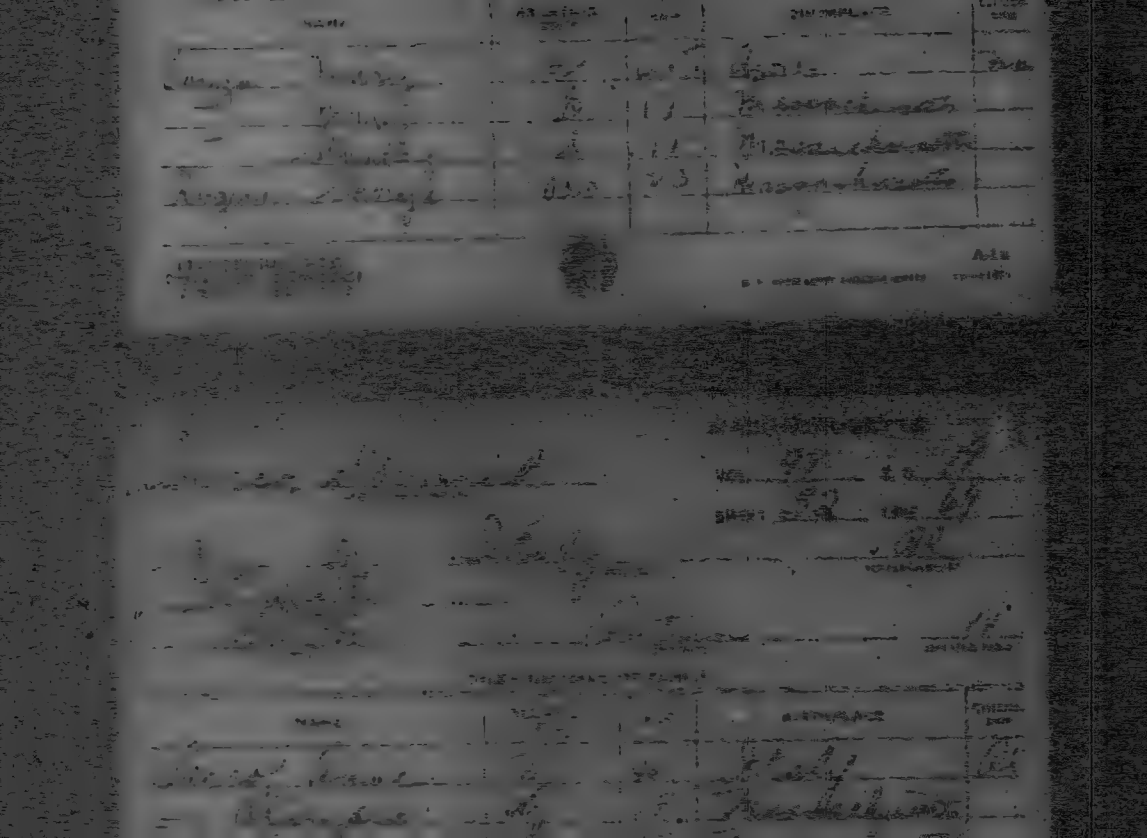

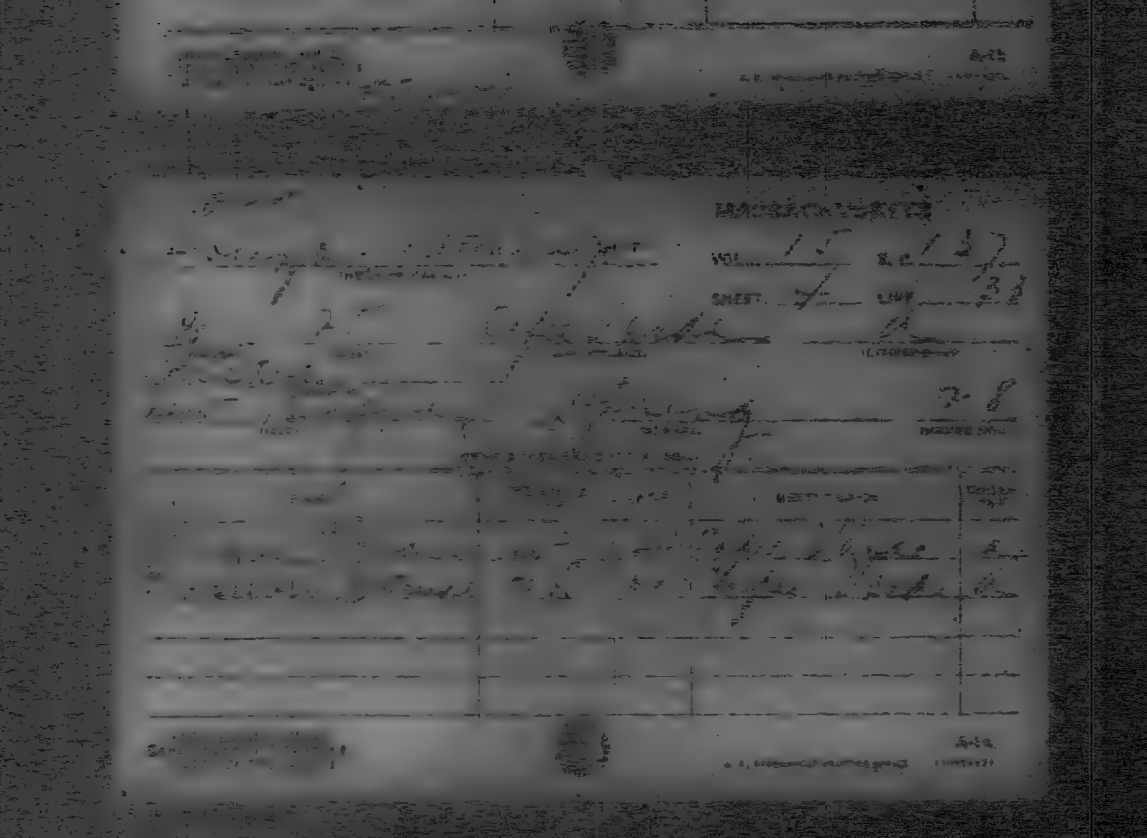

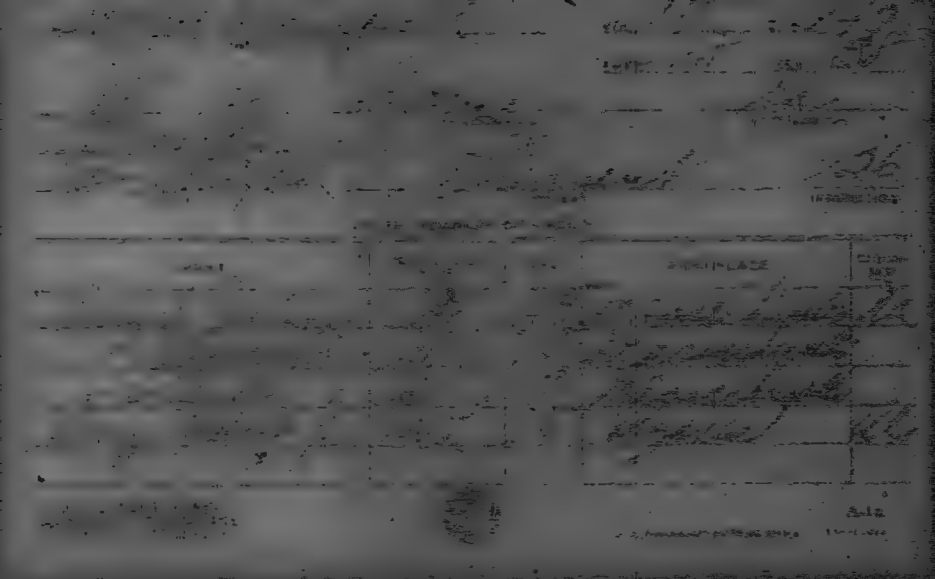

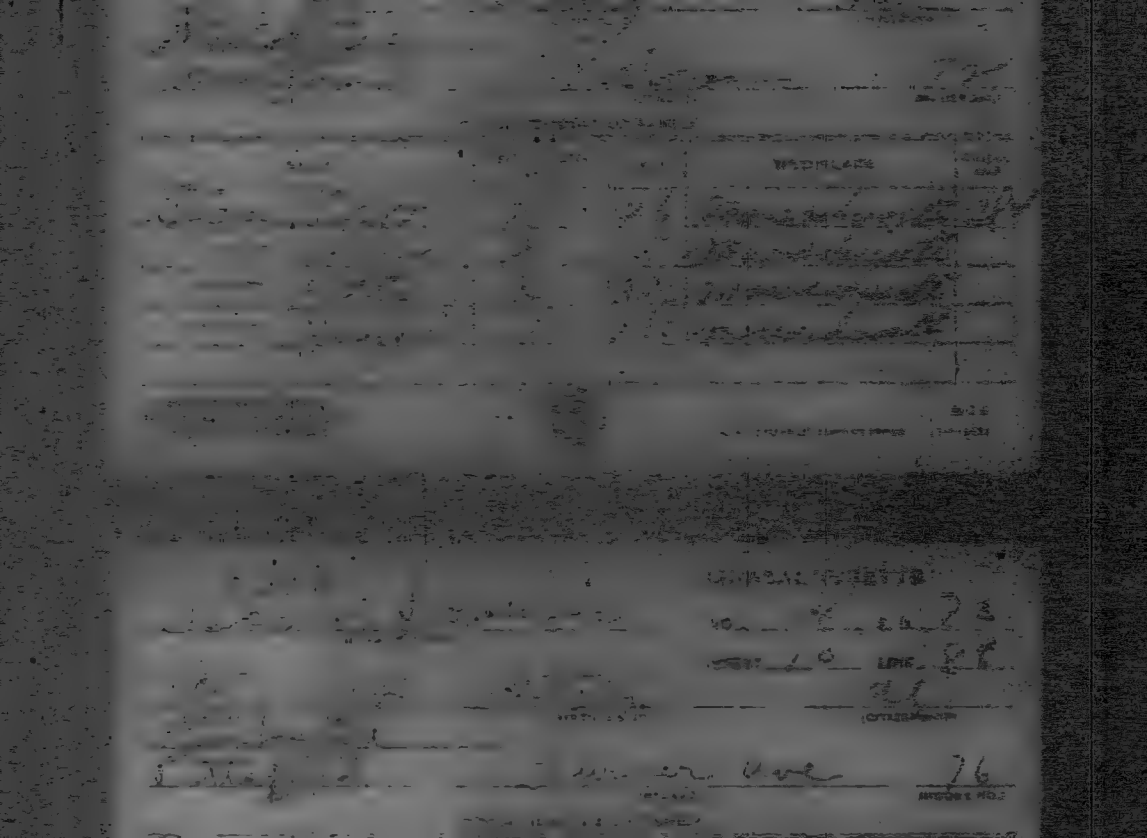

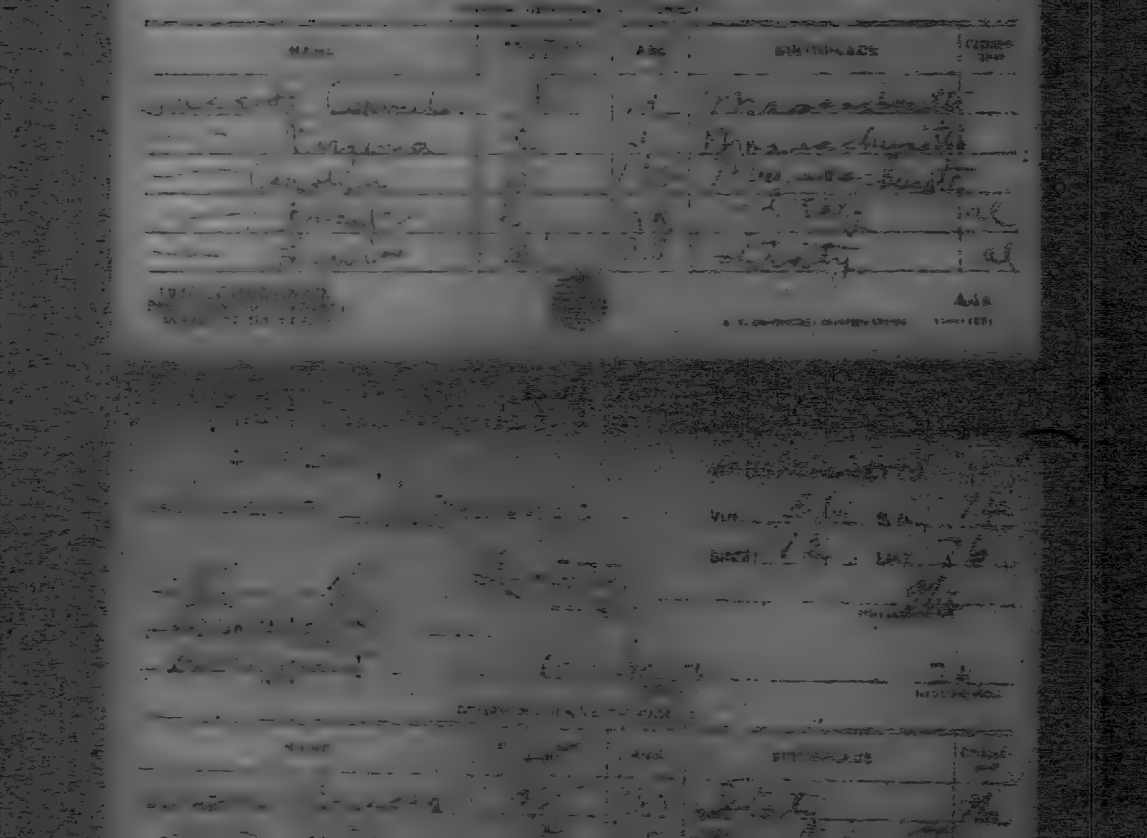

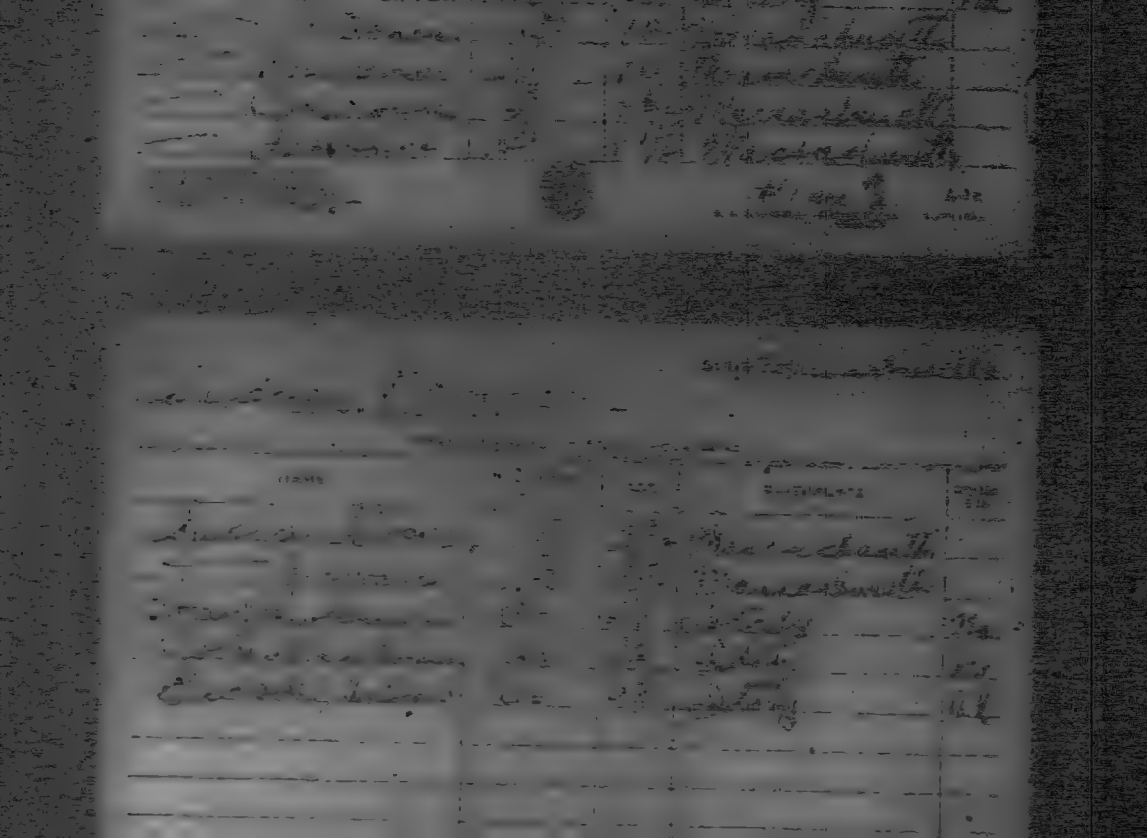

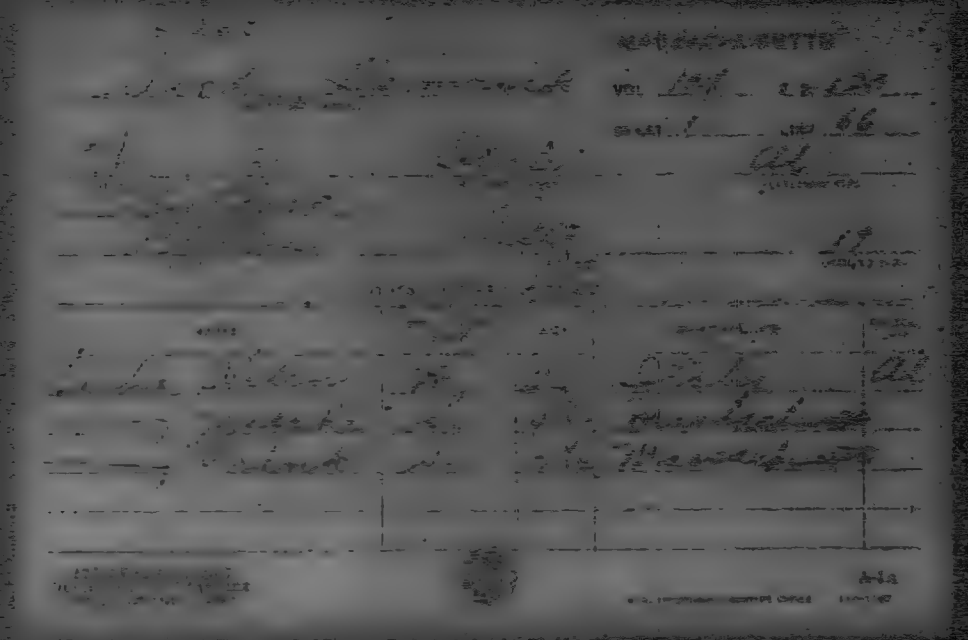

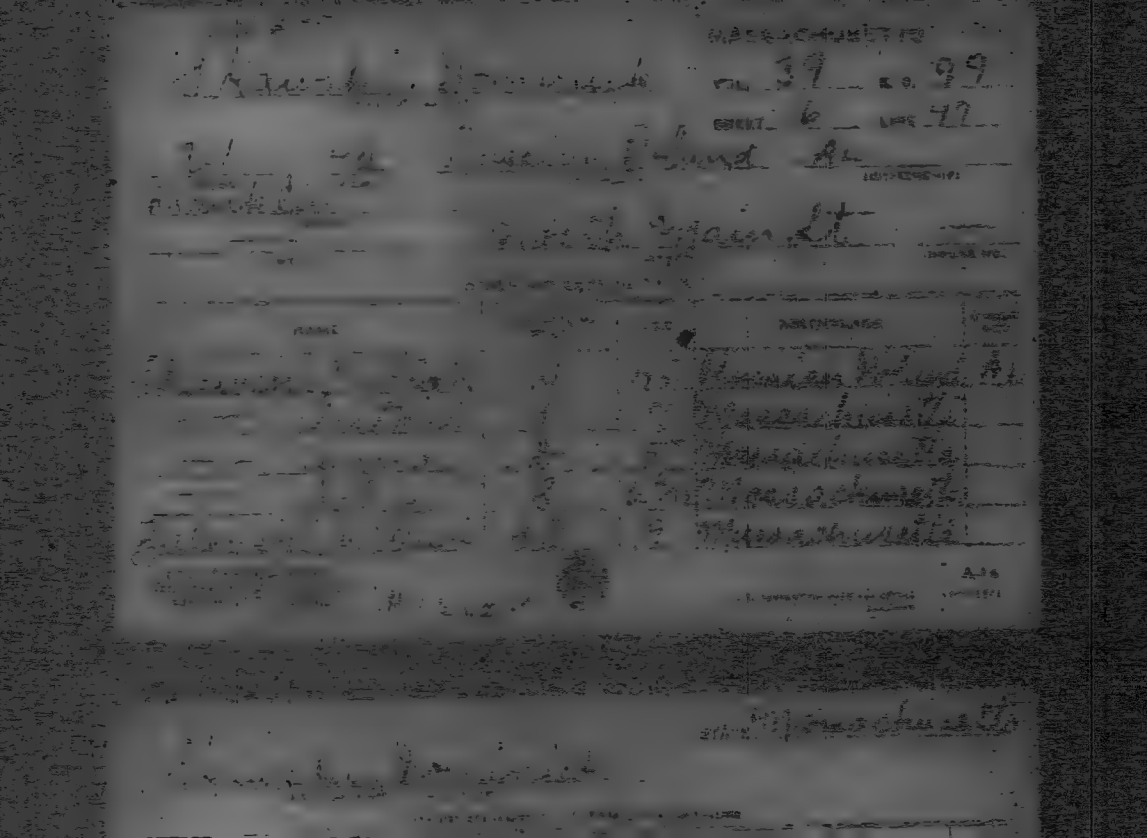

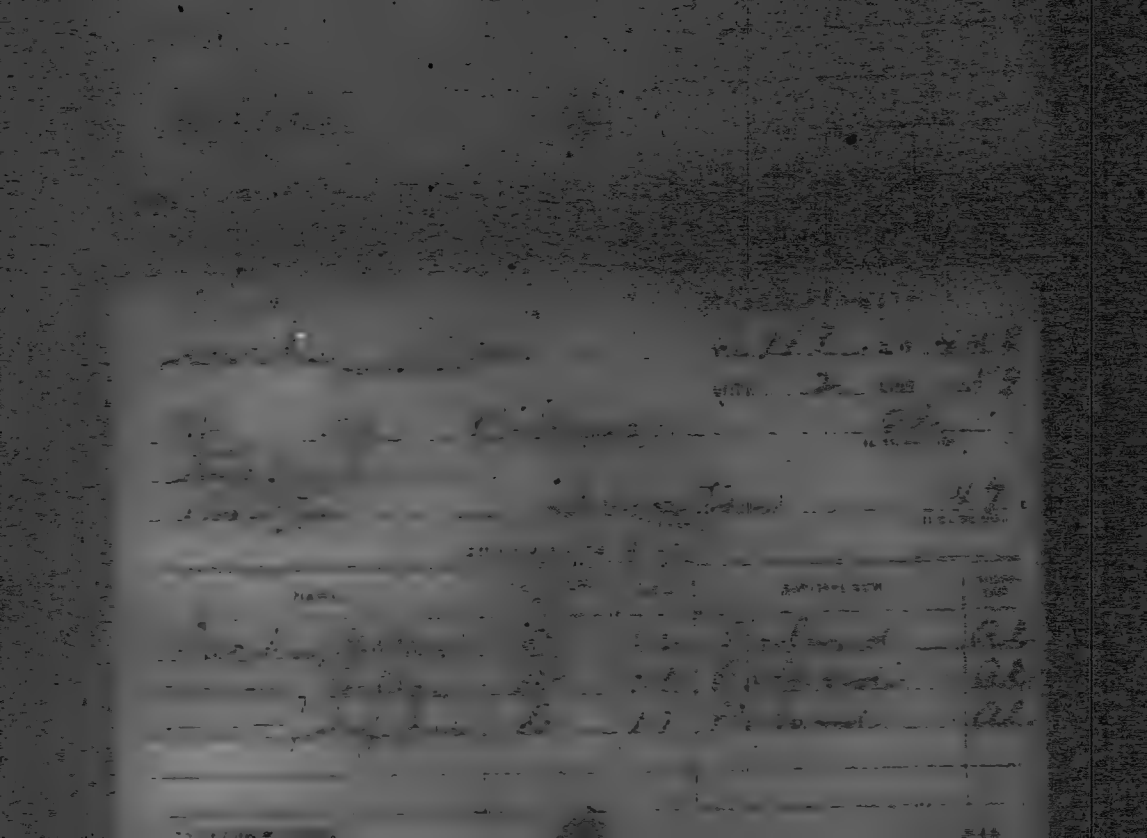

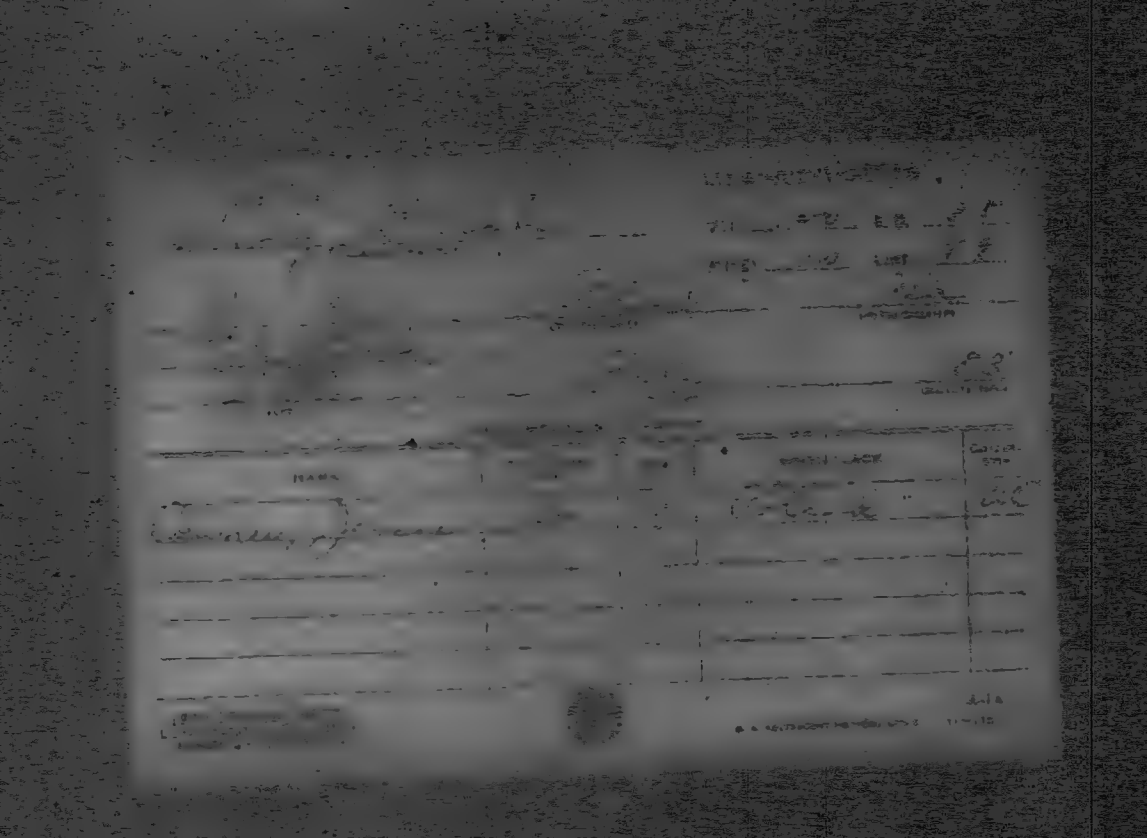

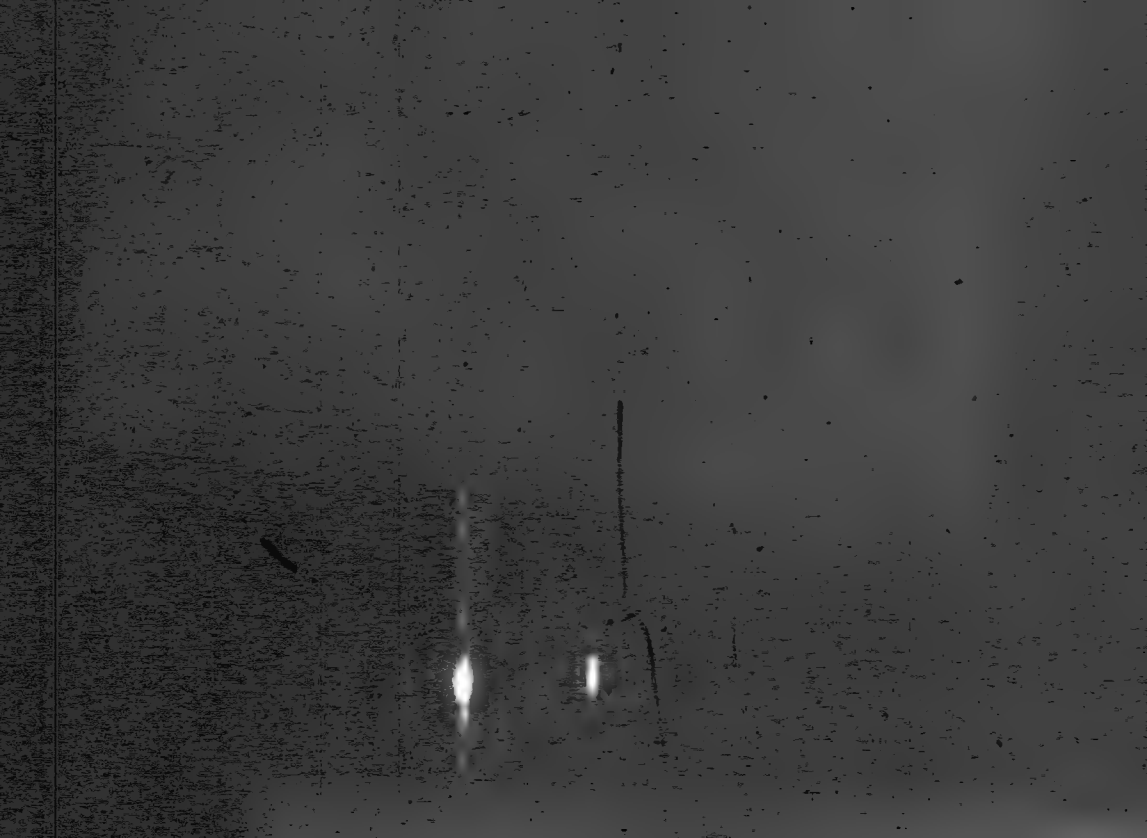

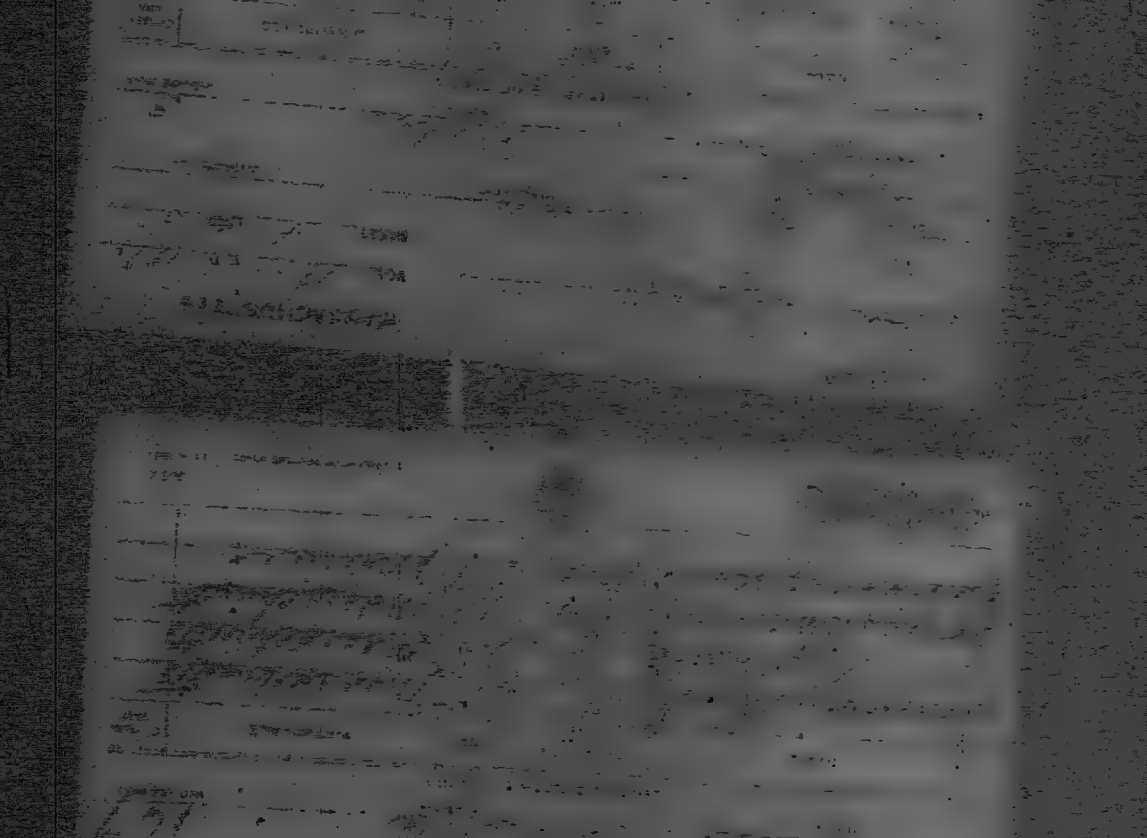

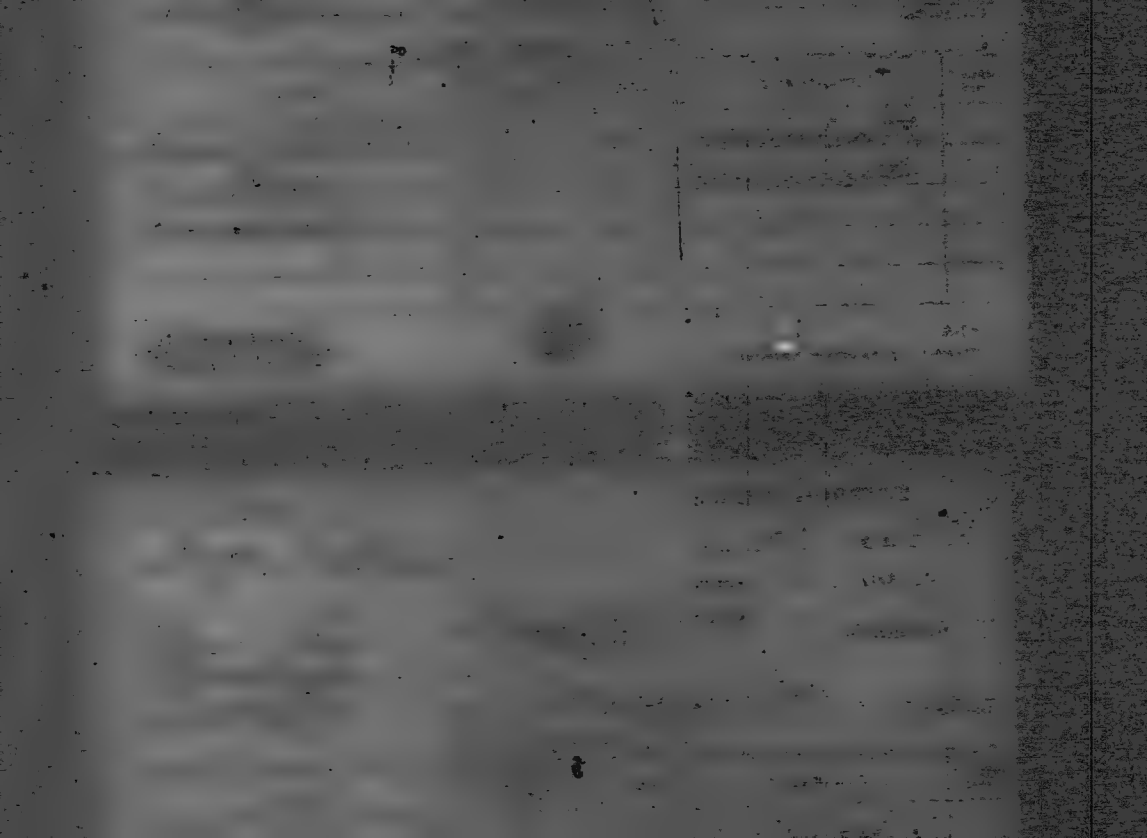

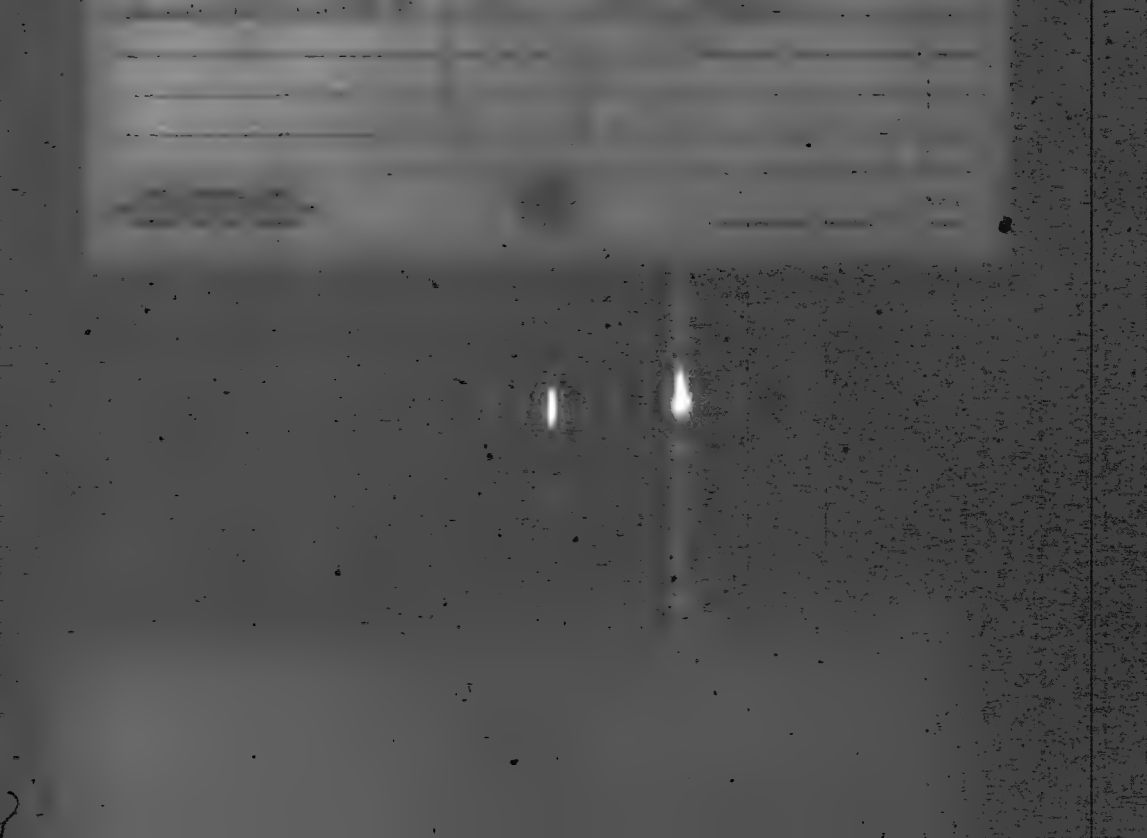

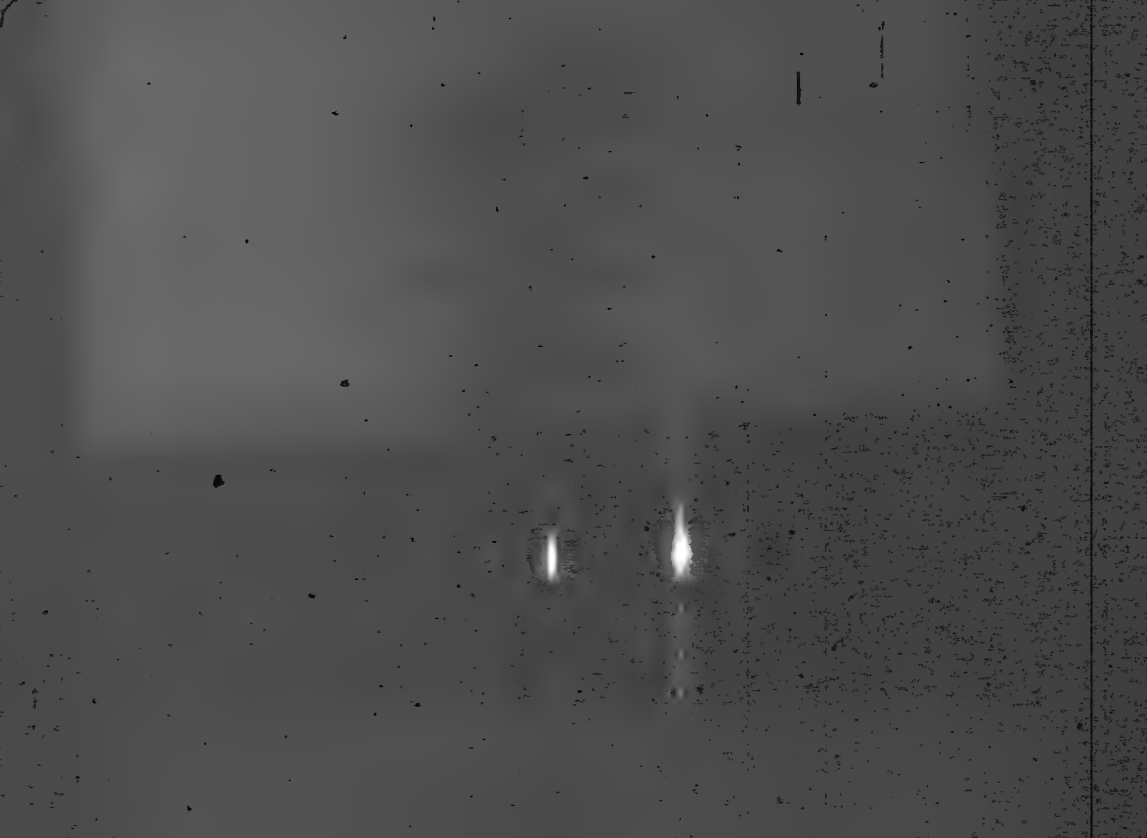

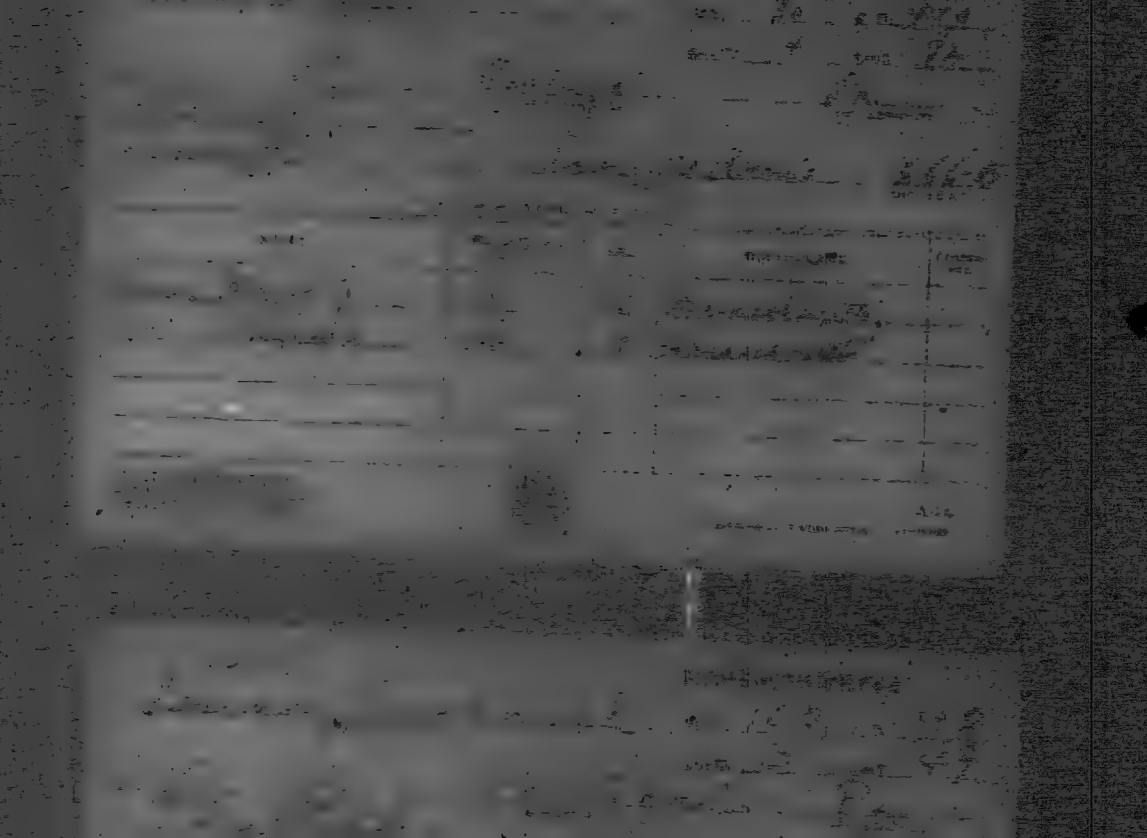

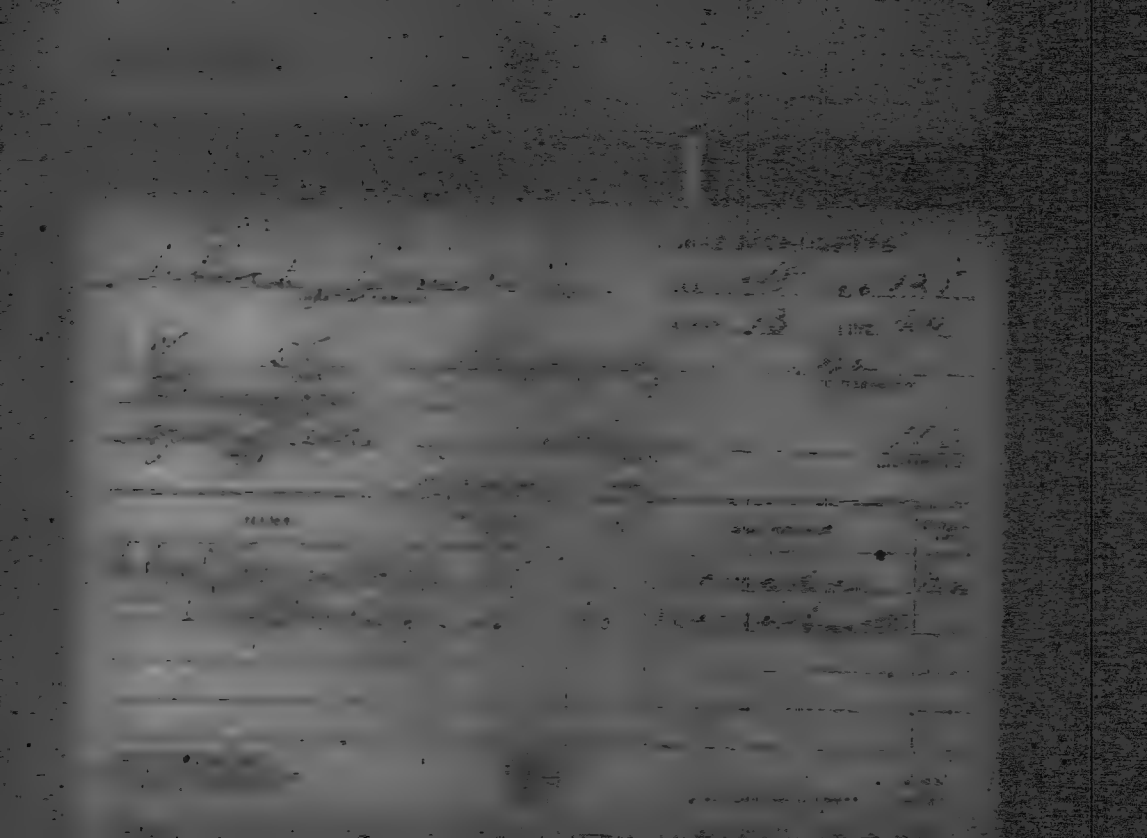

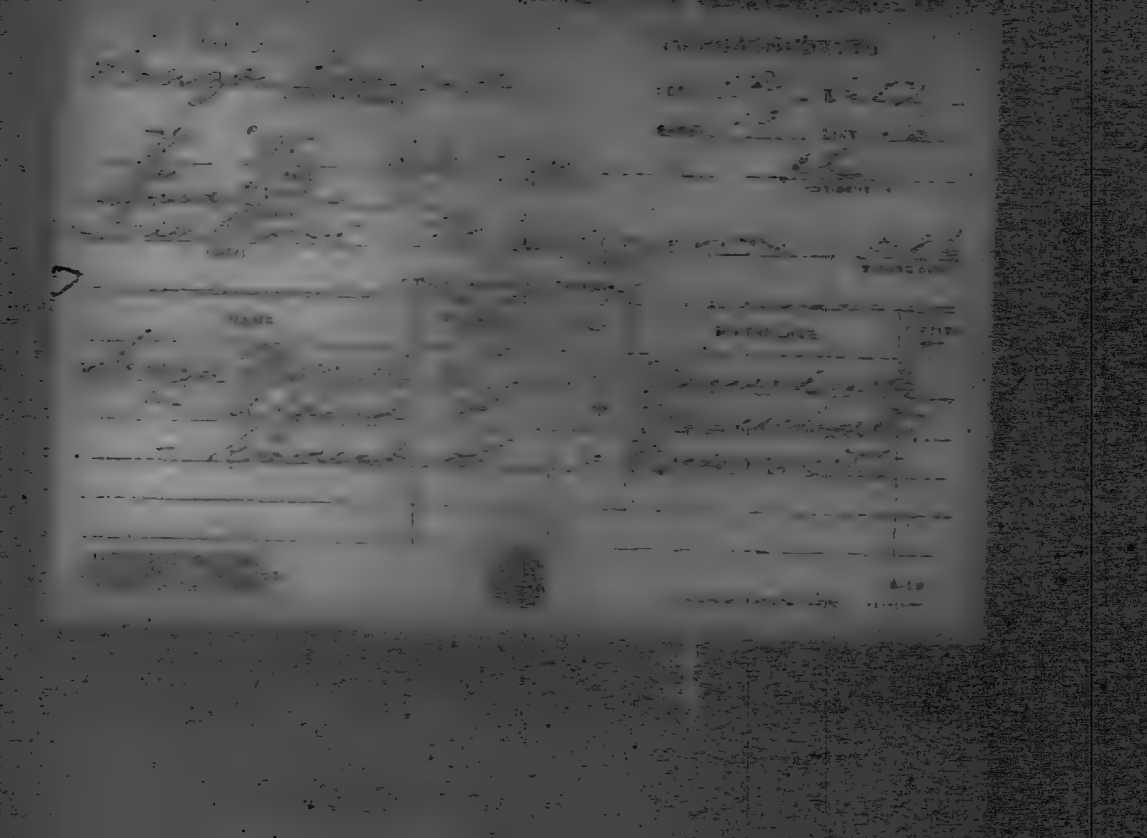

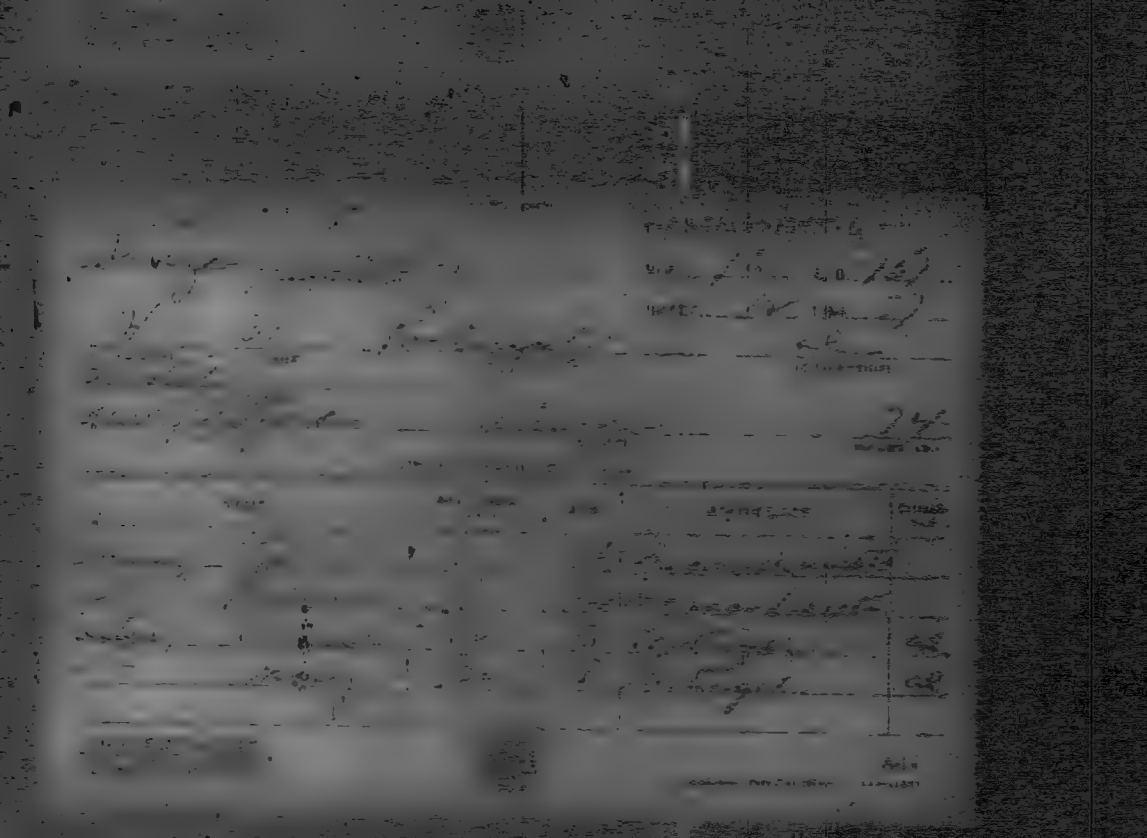

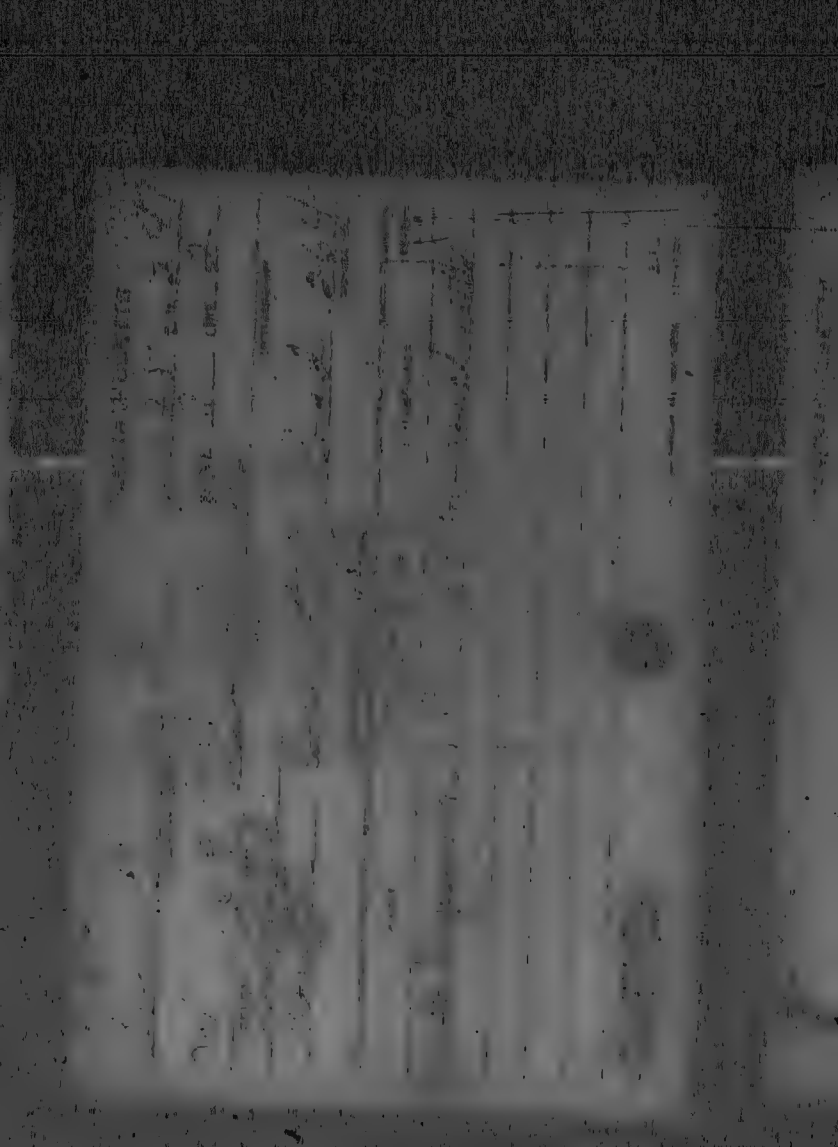

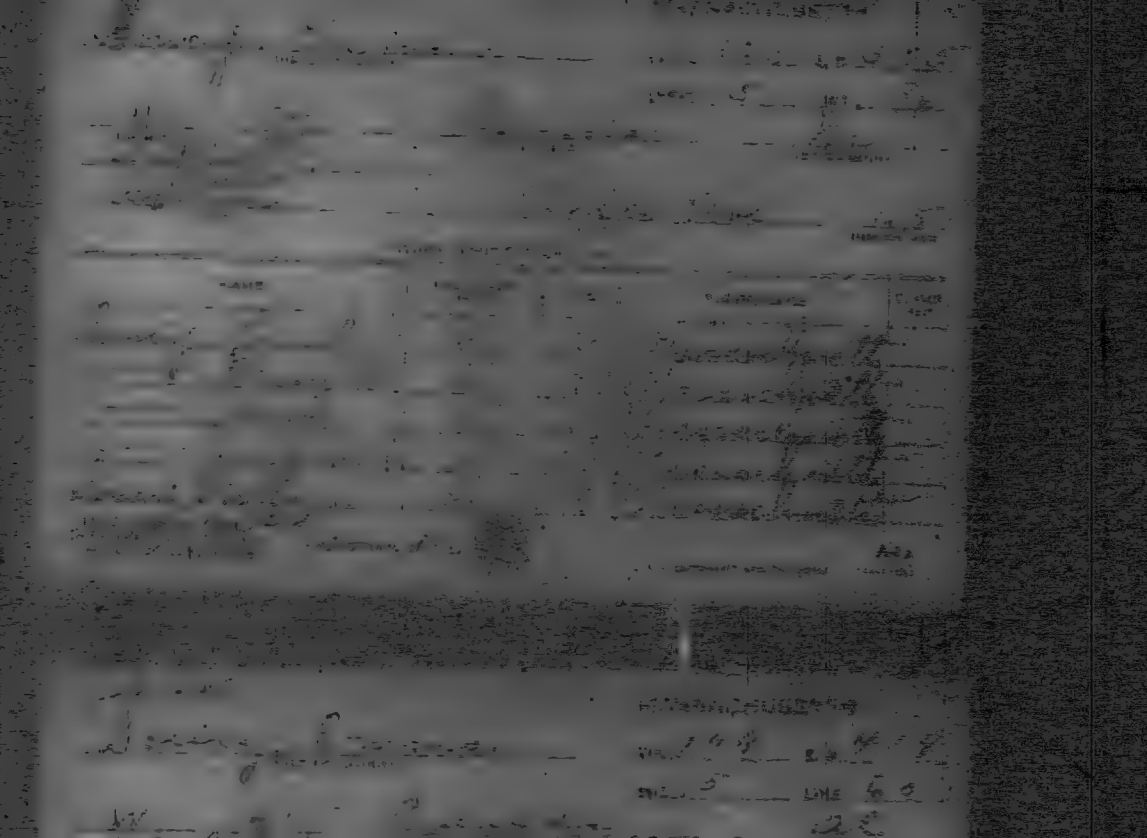

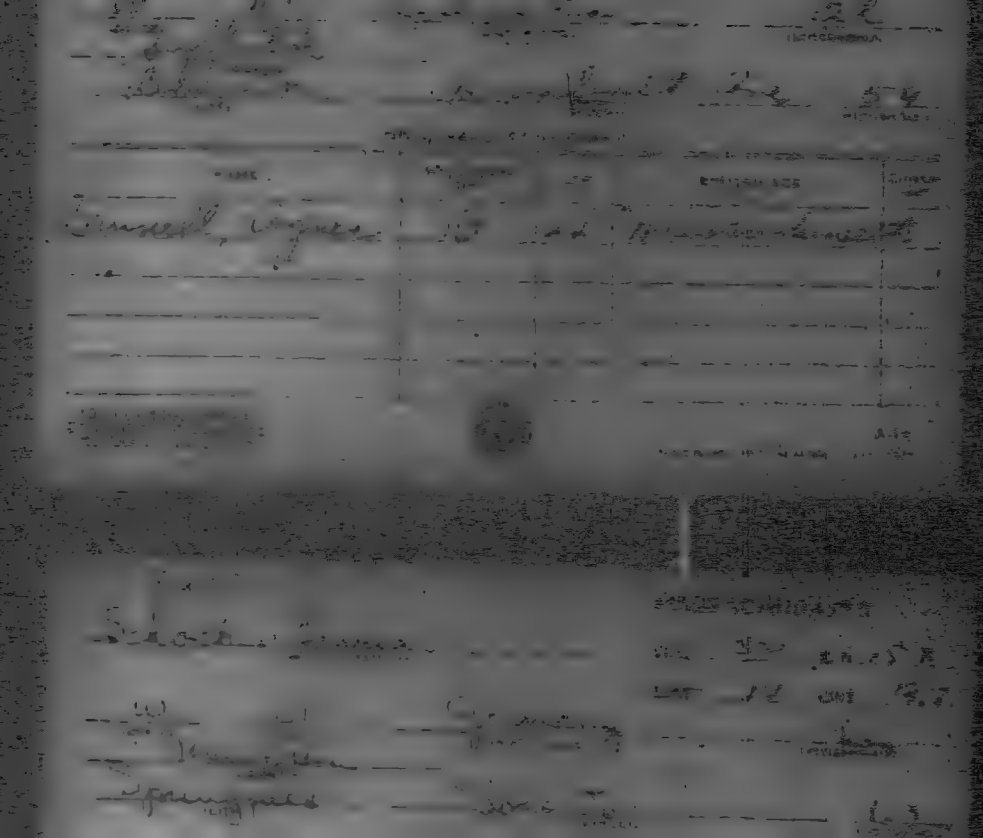

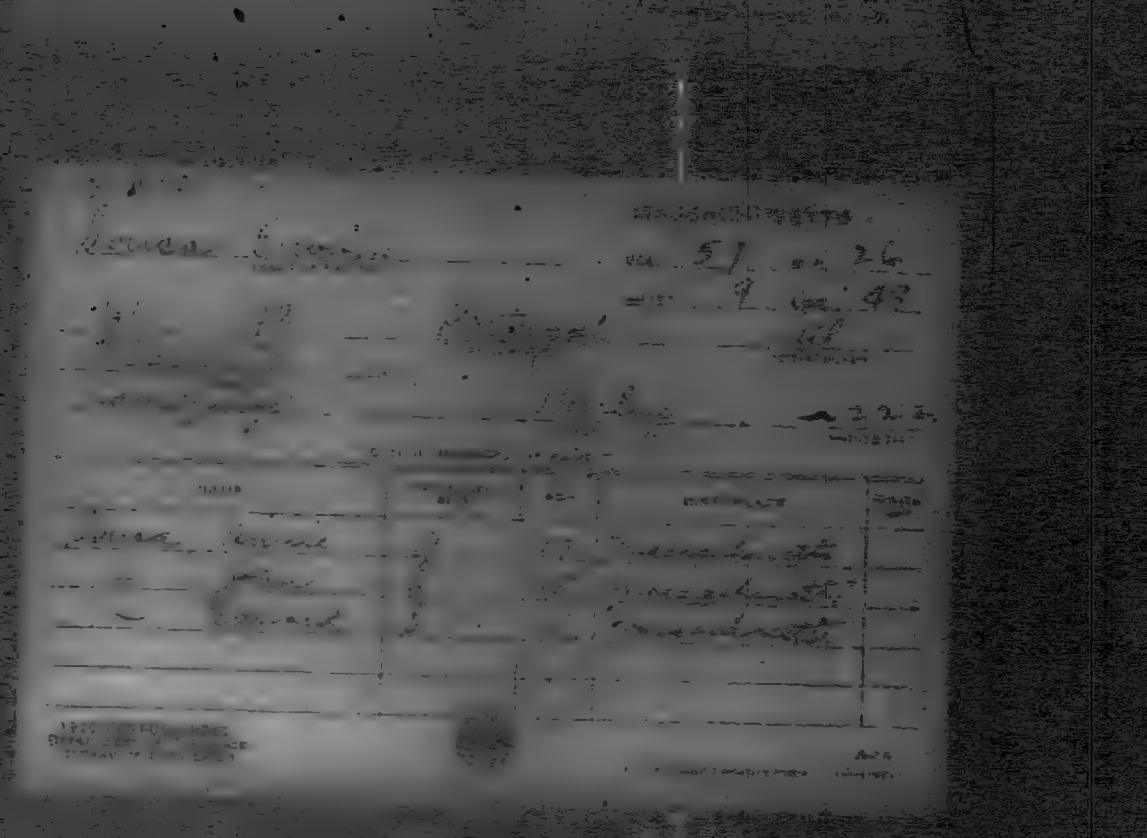

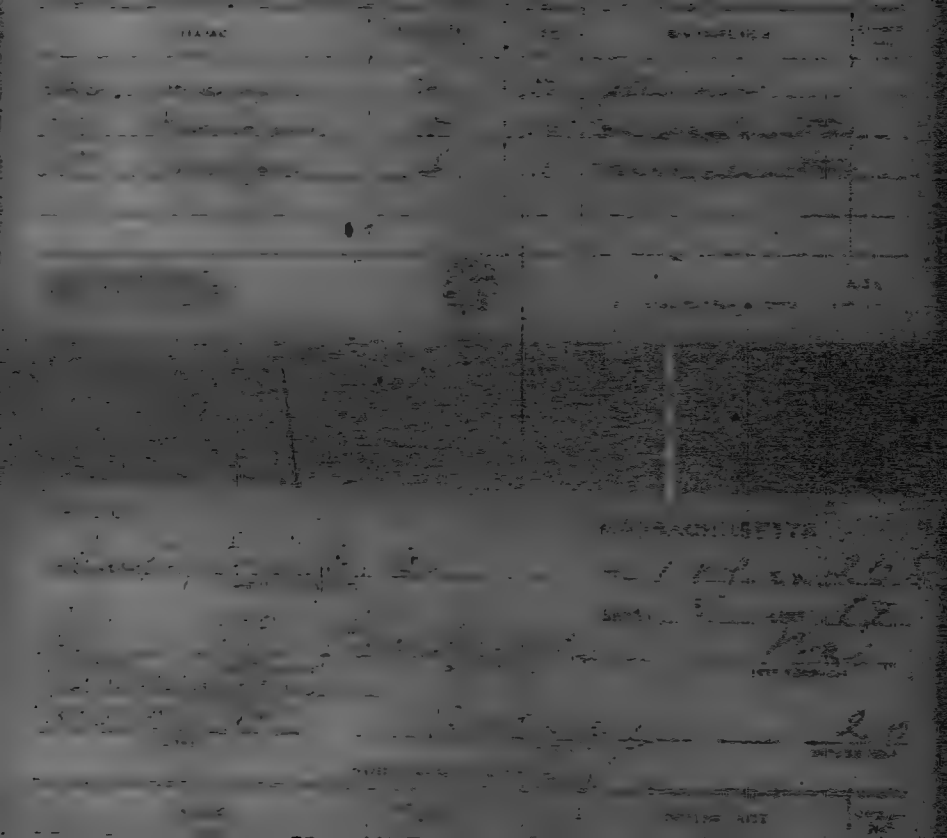

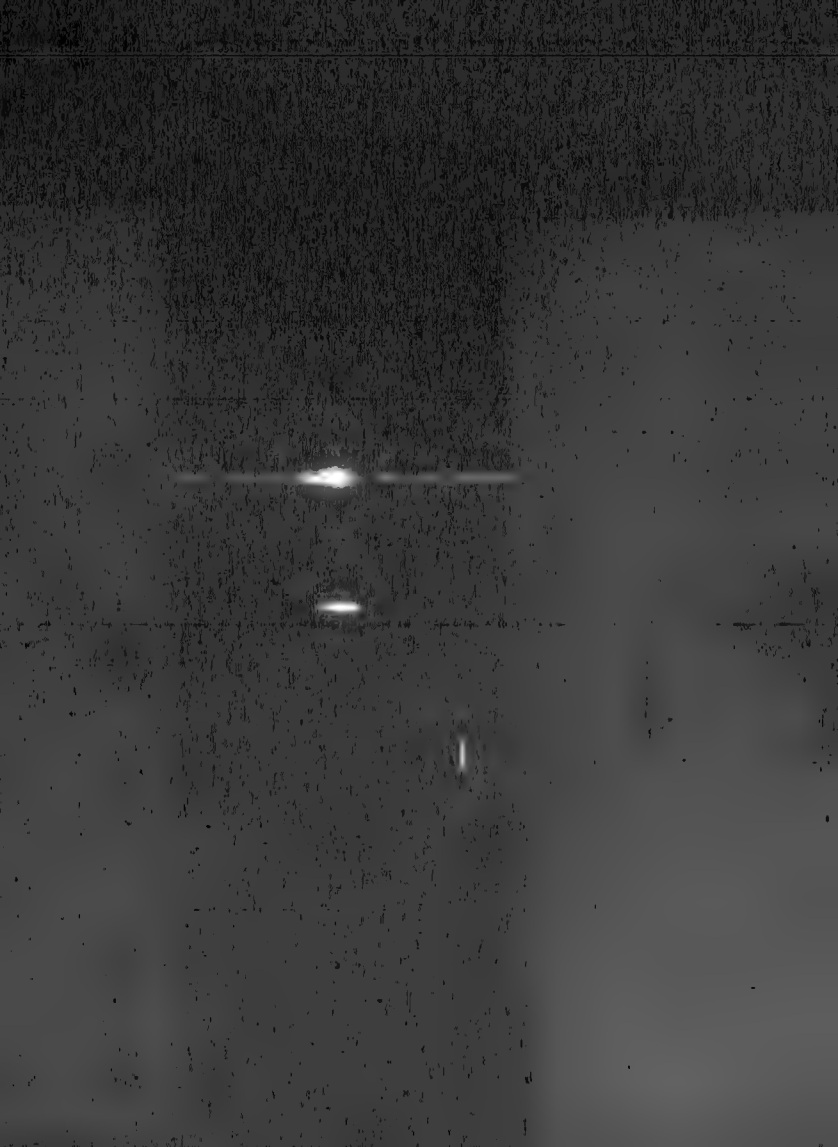

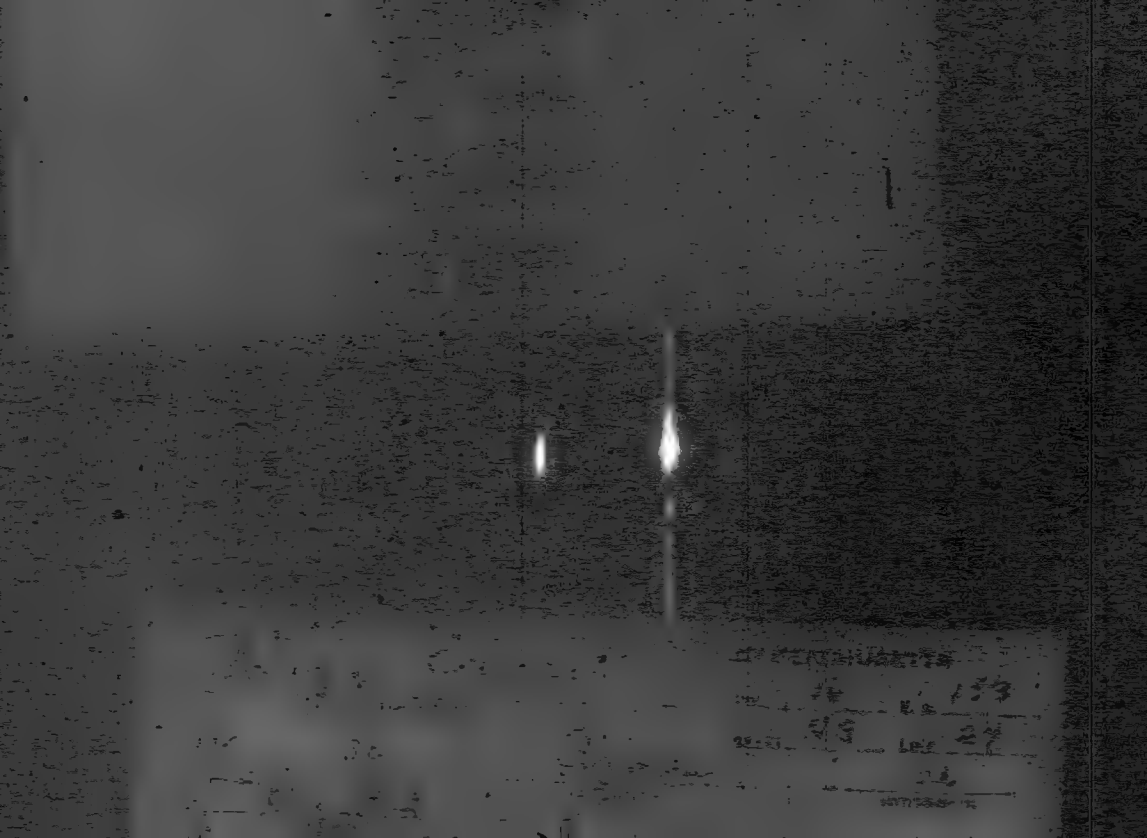

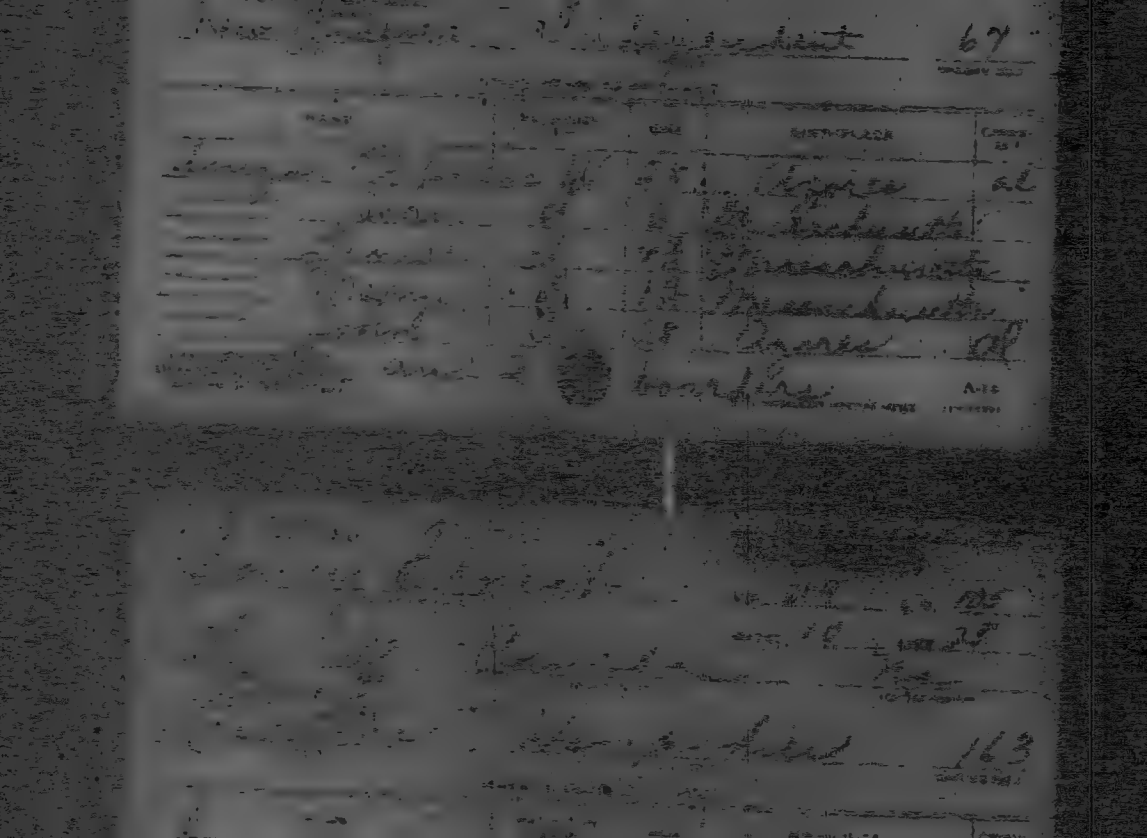

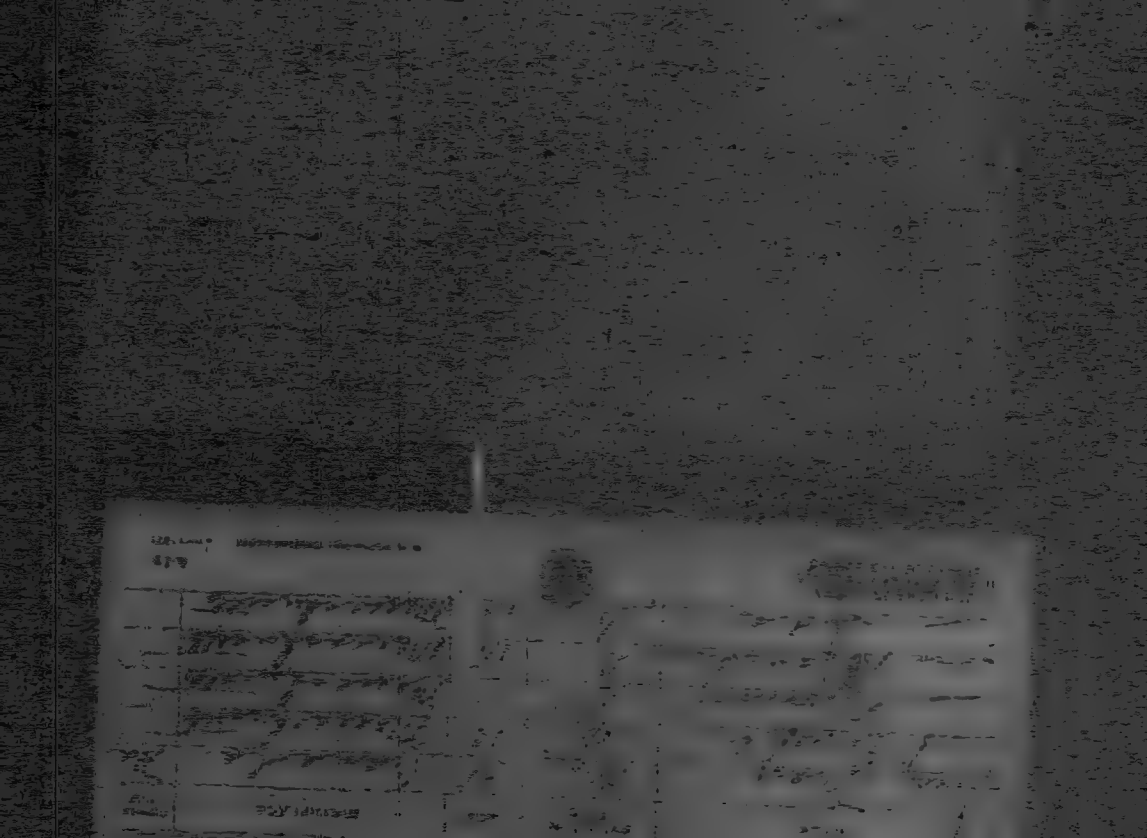

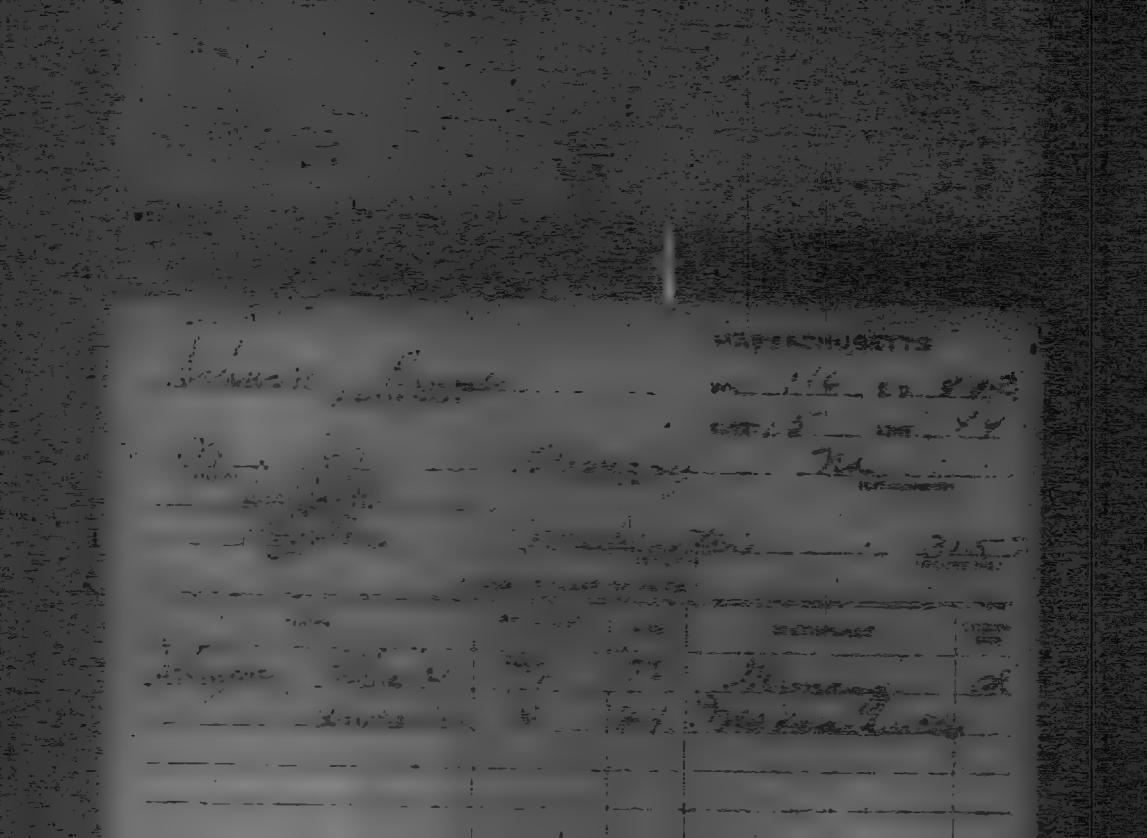

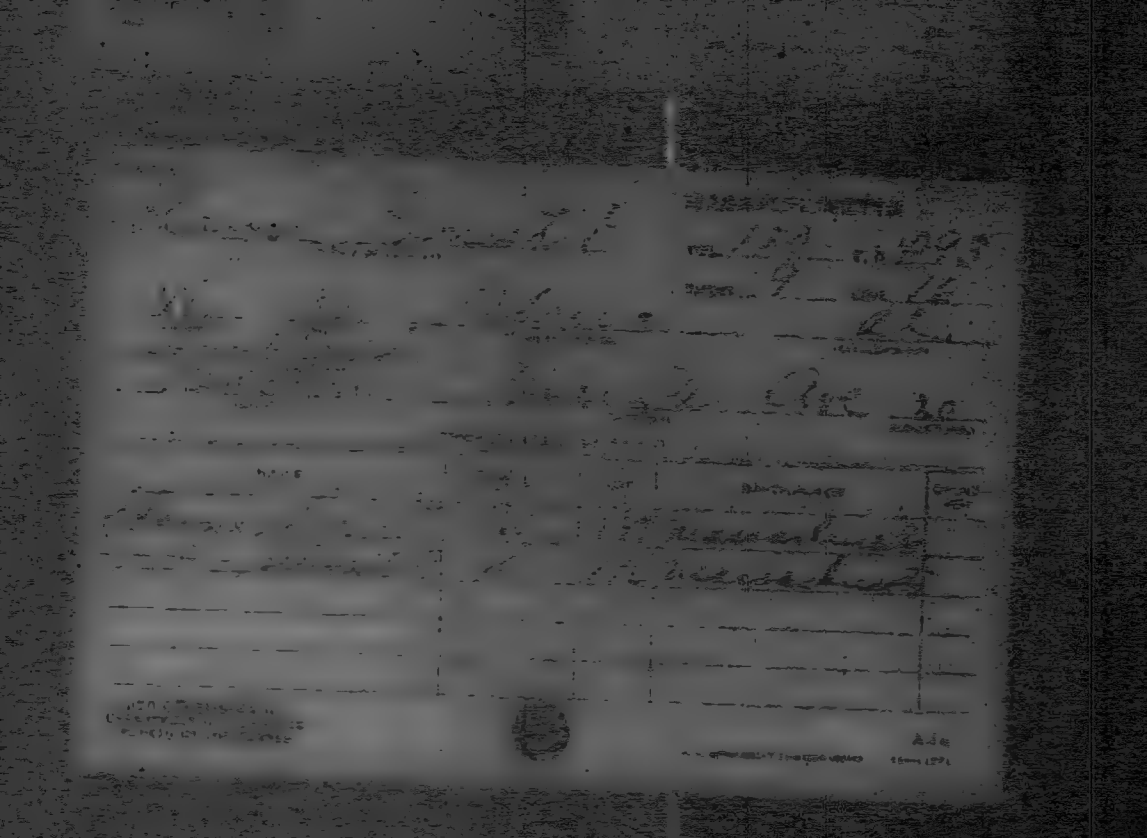

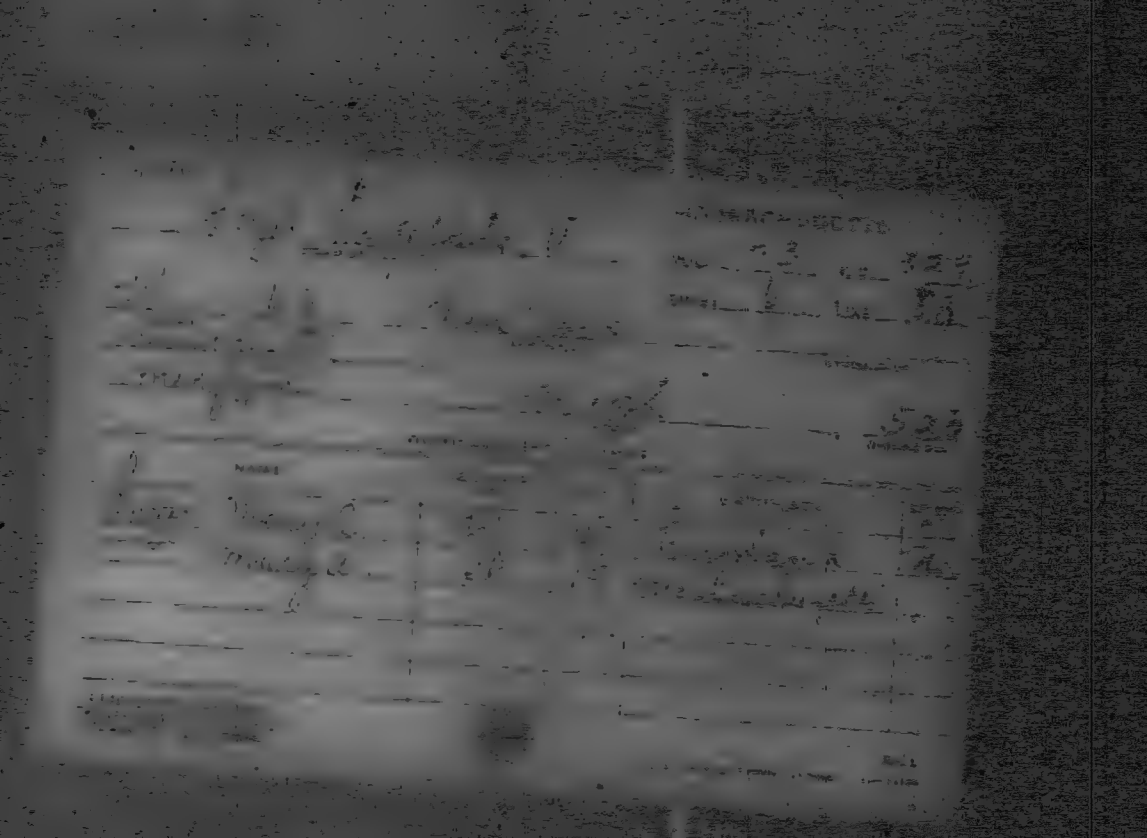

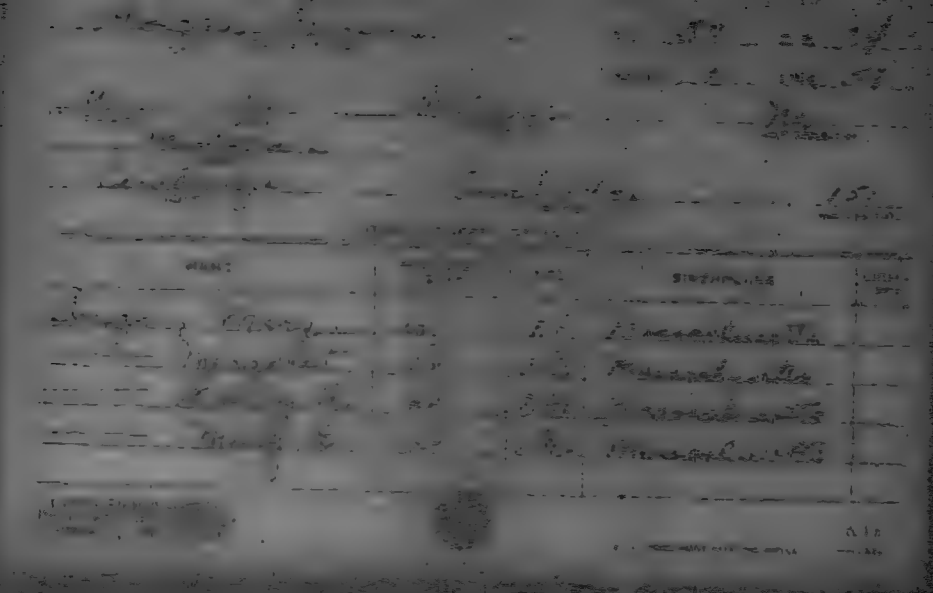

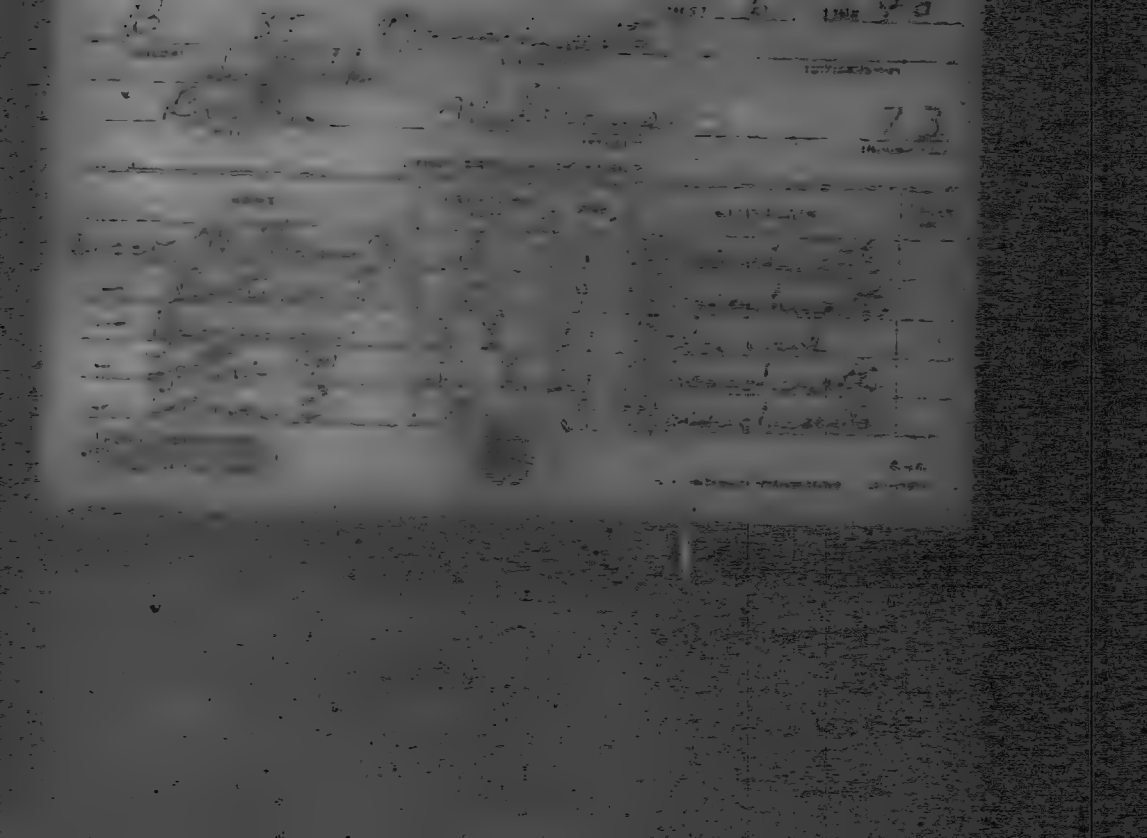

2

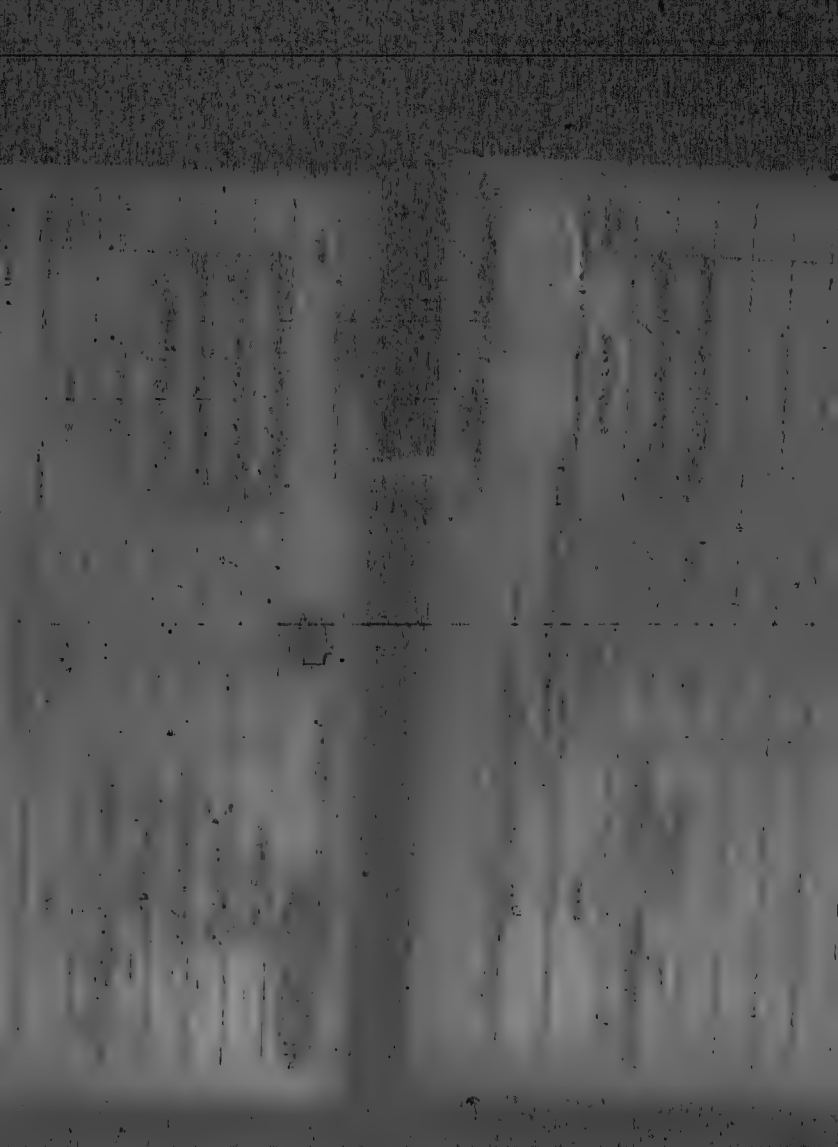

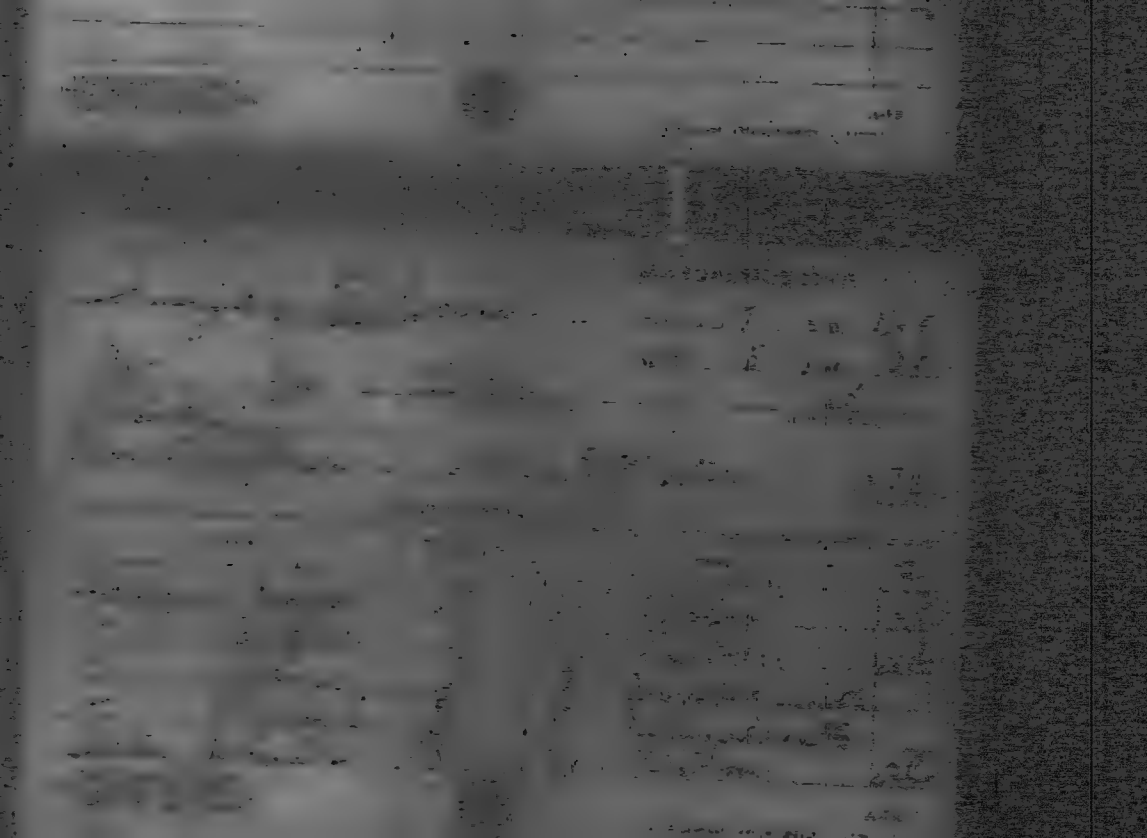

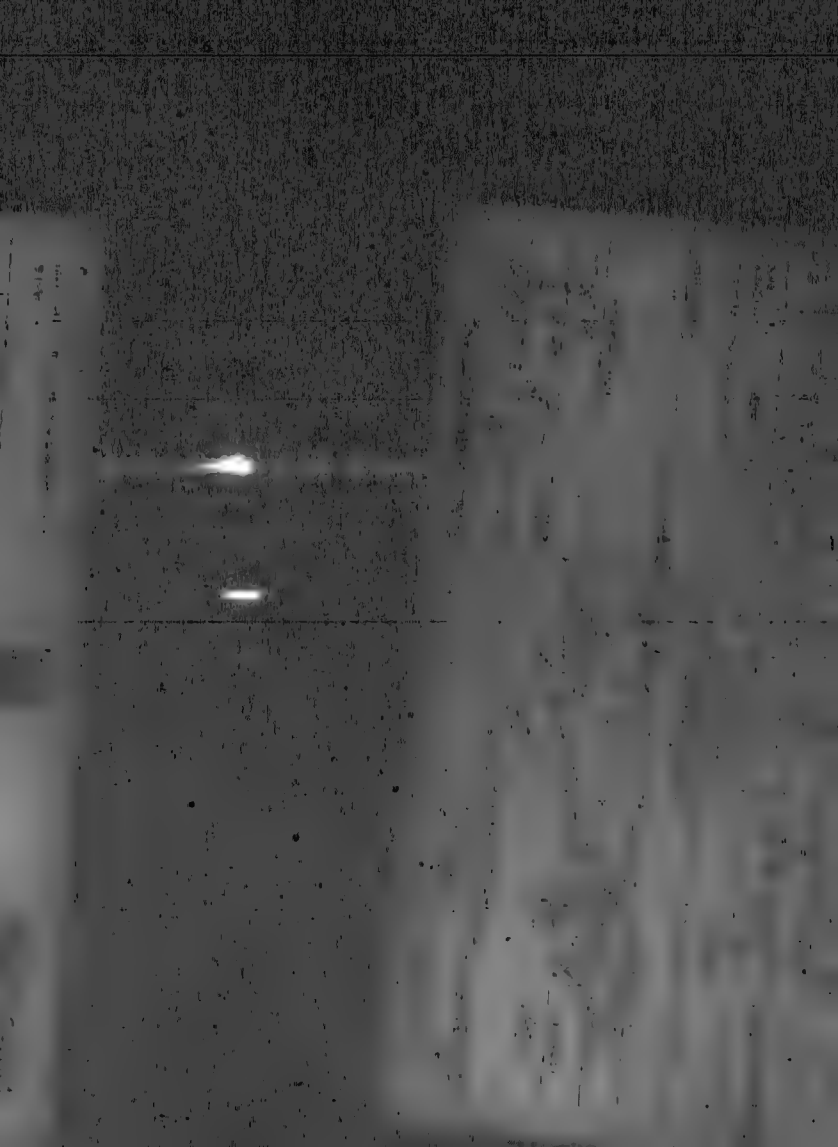

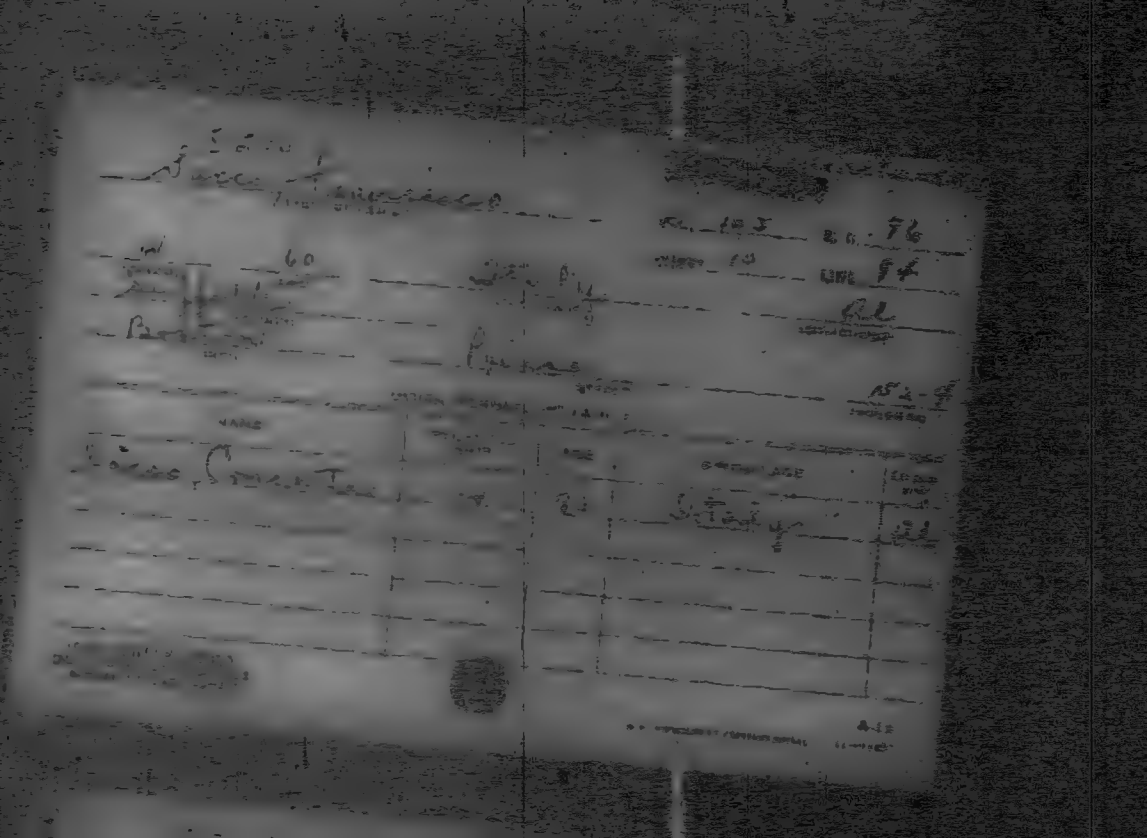

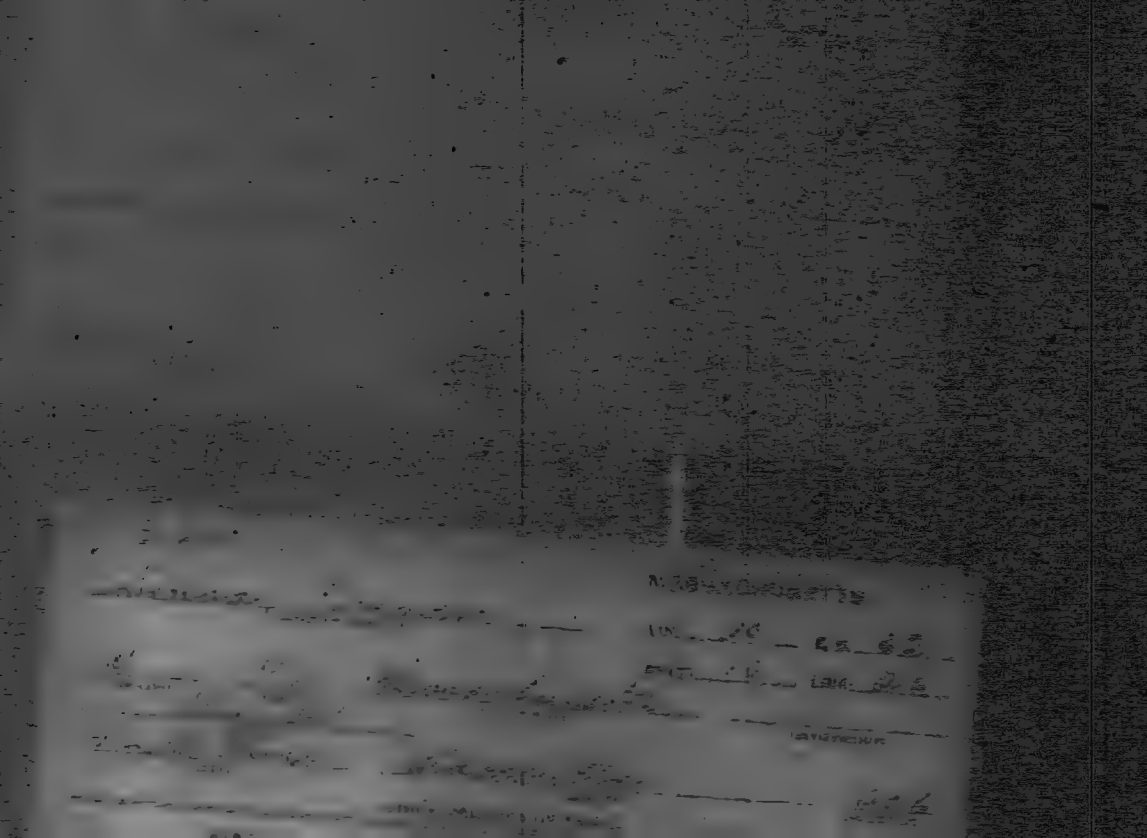

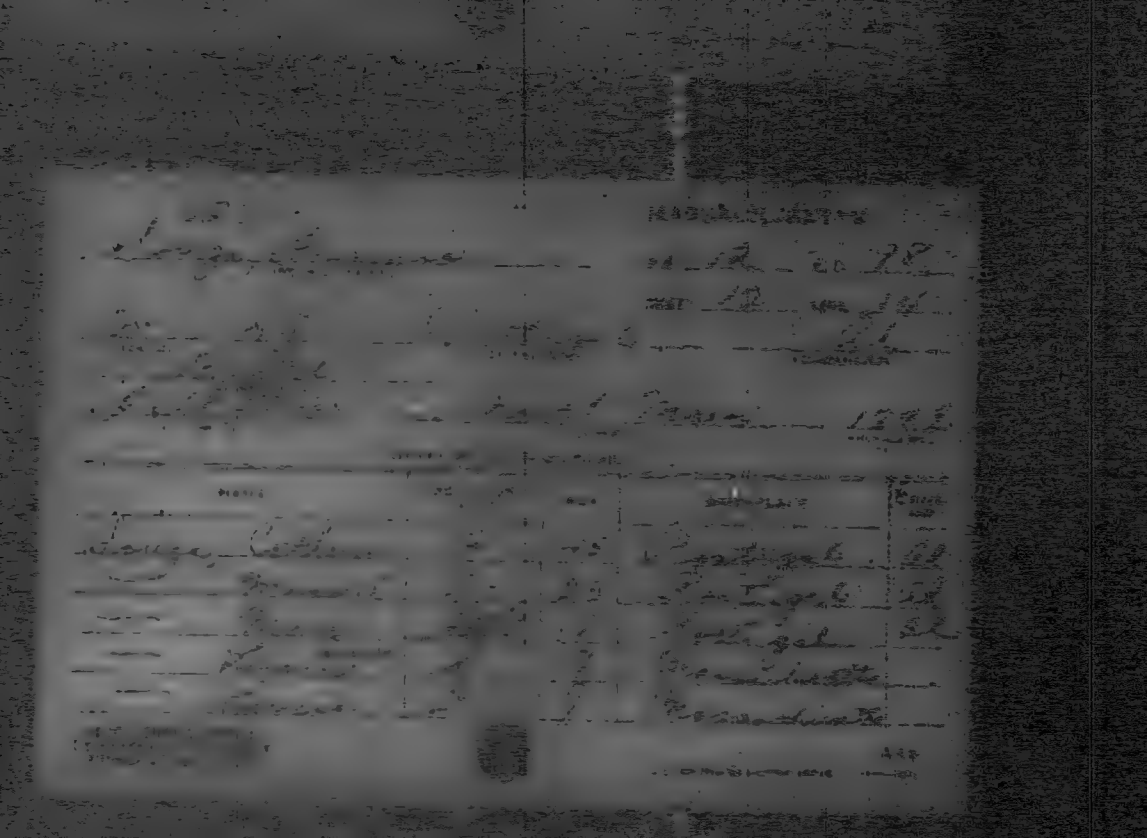

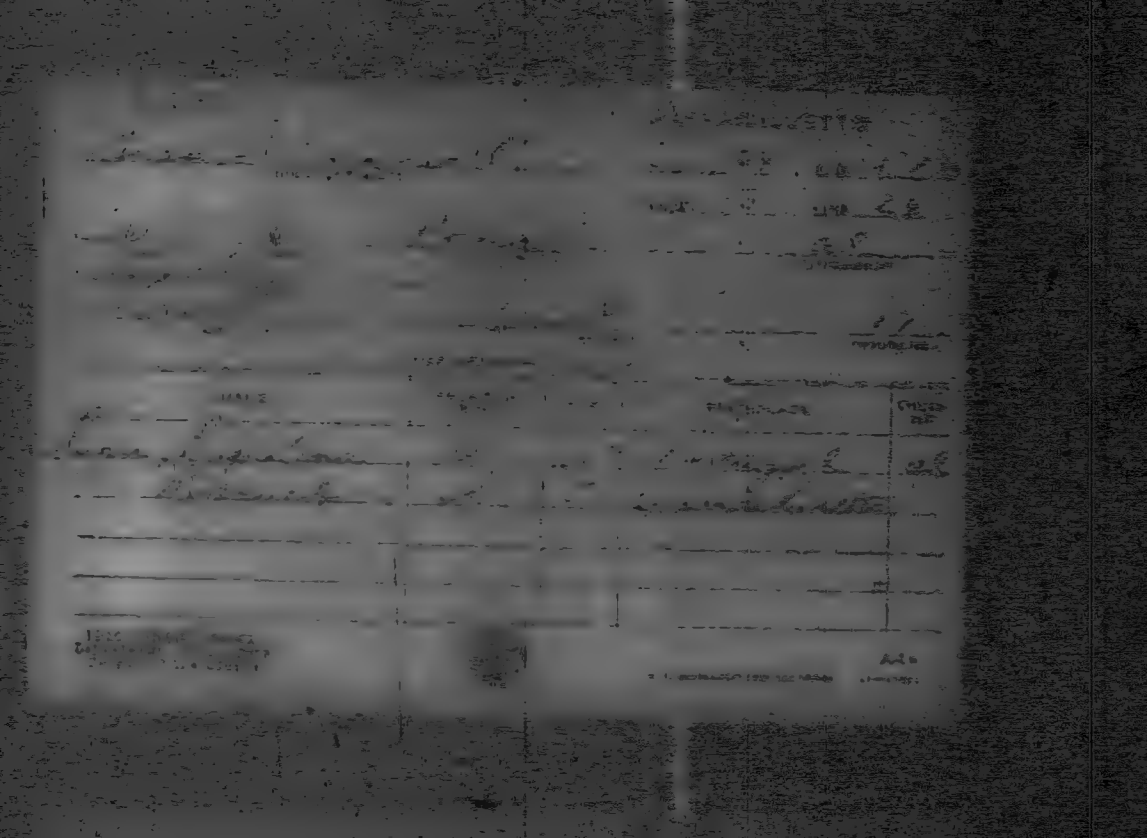

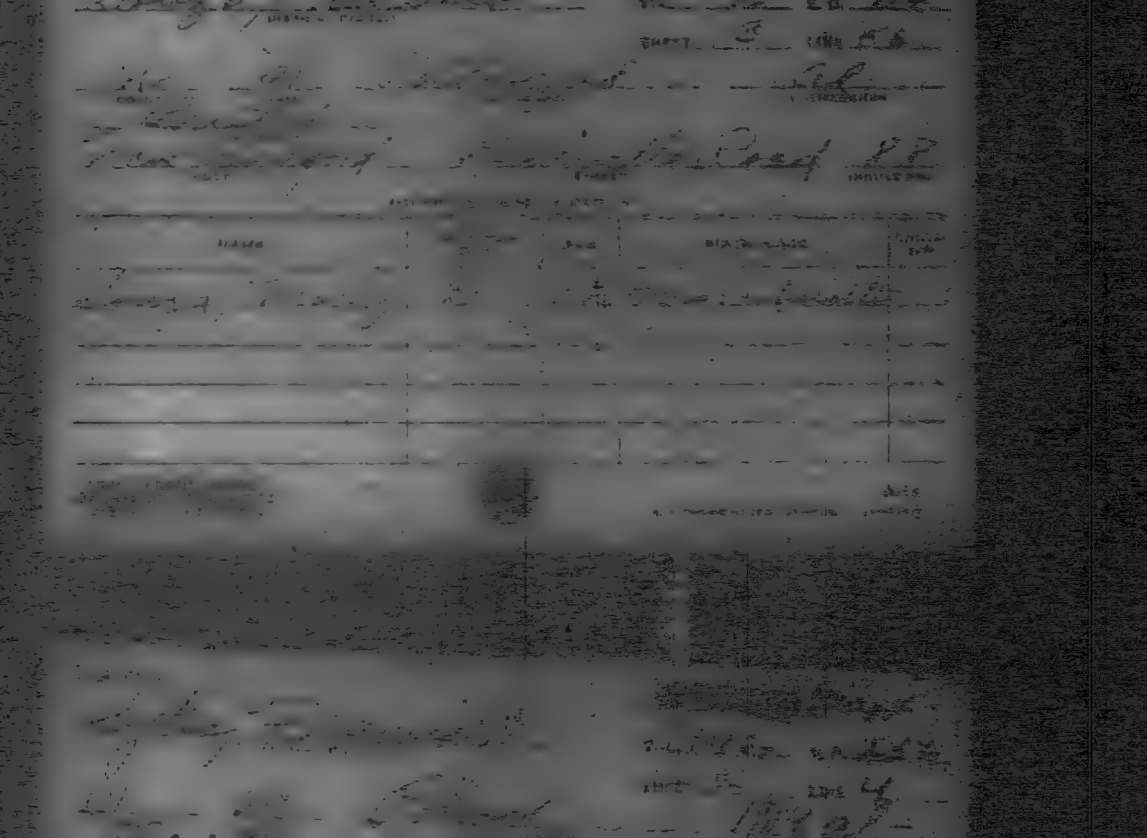

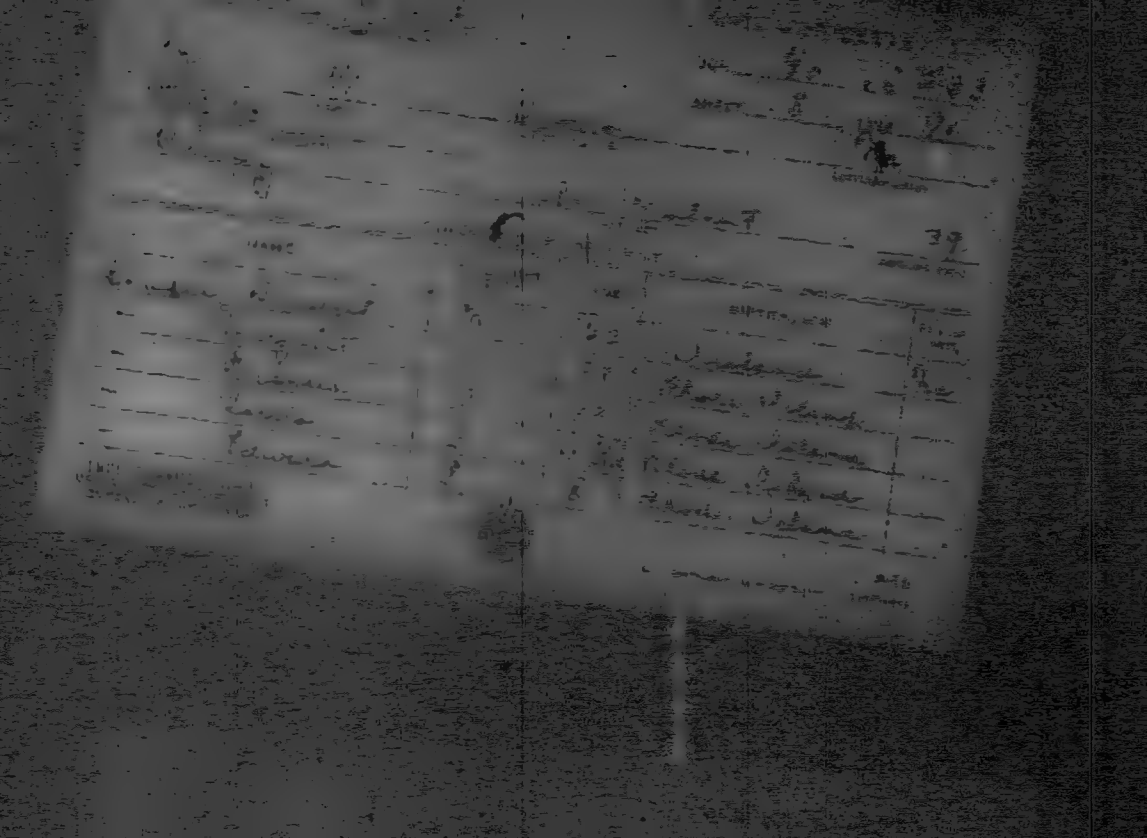

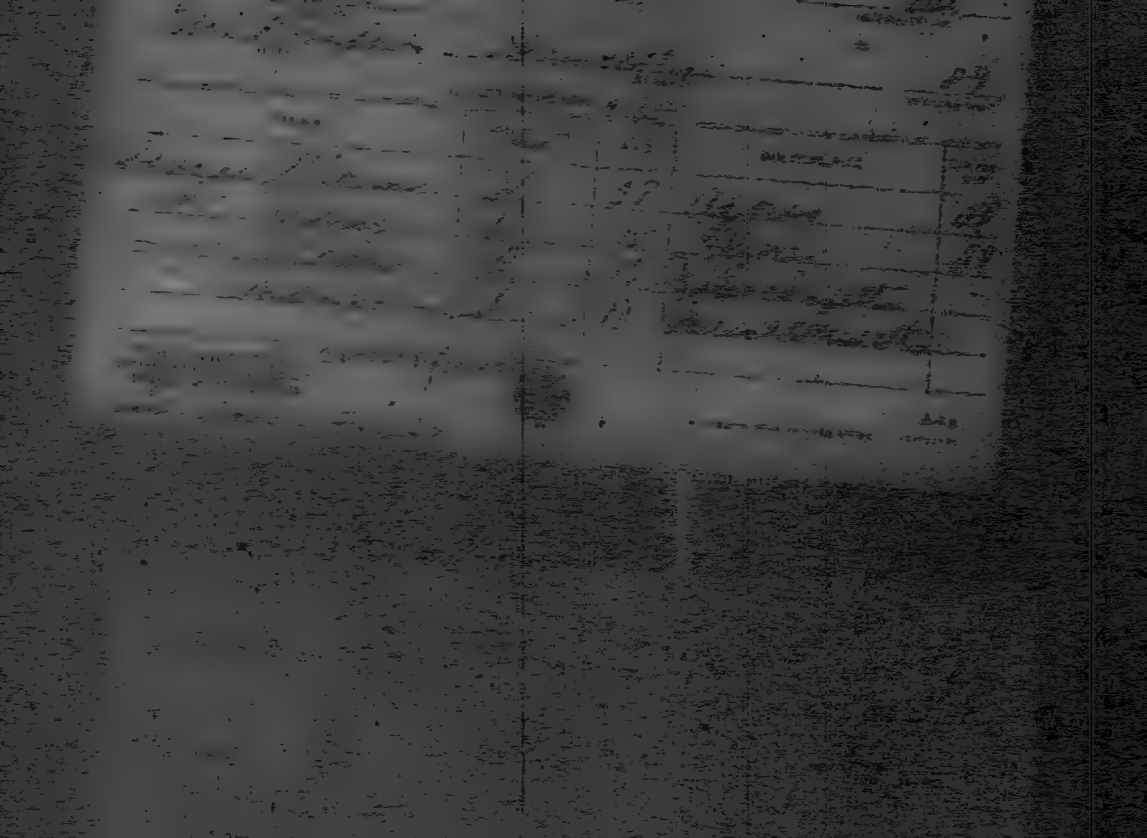

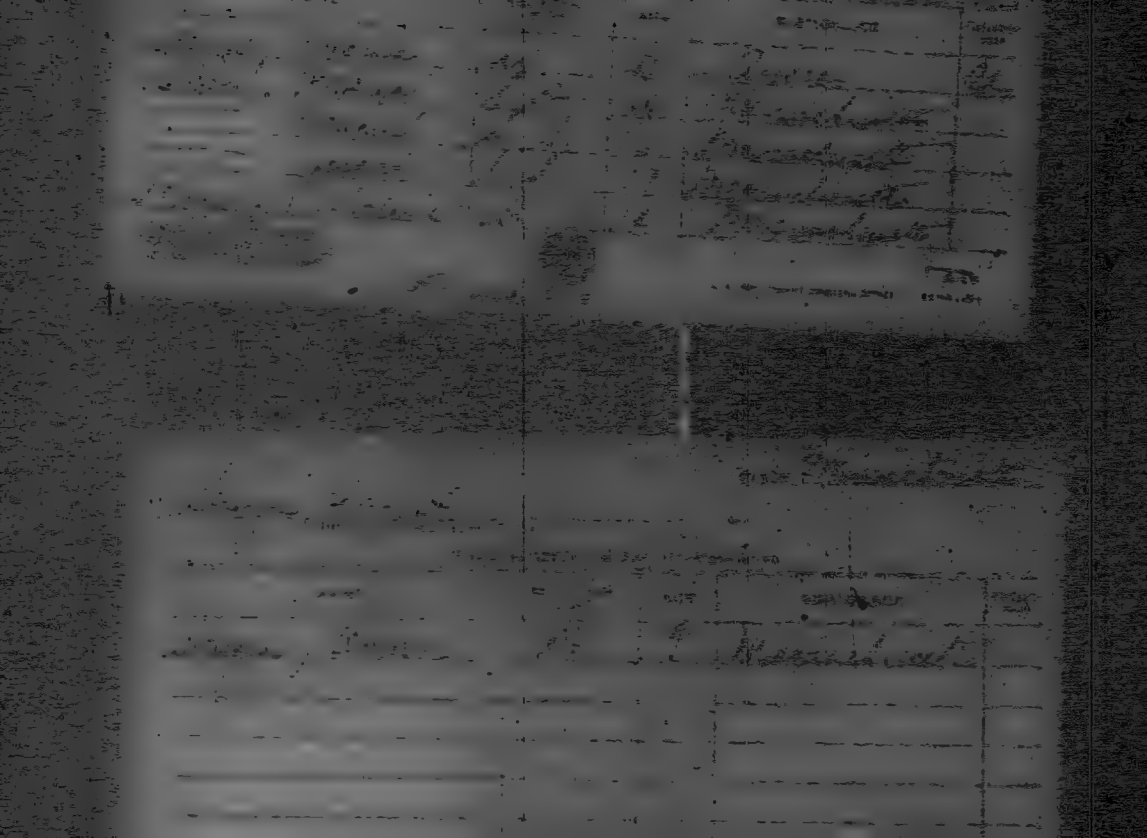

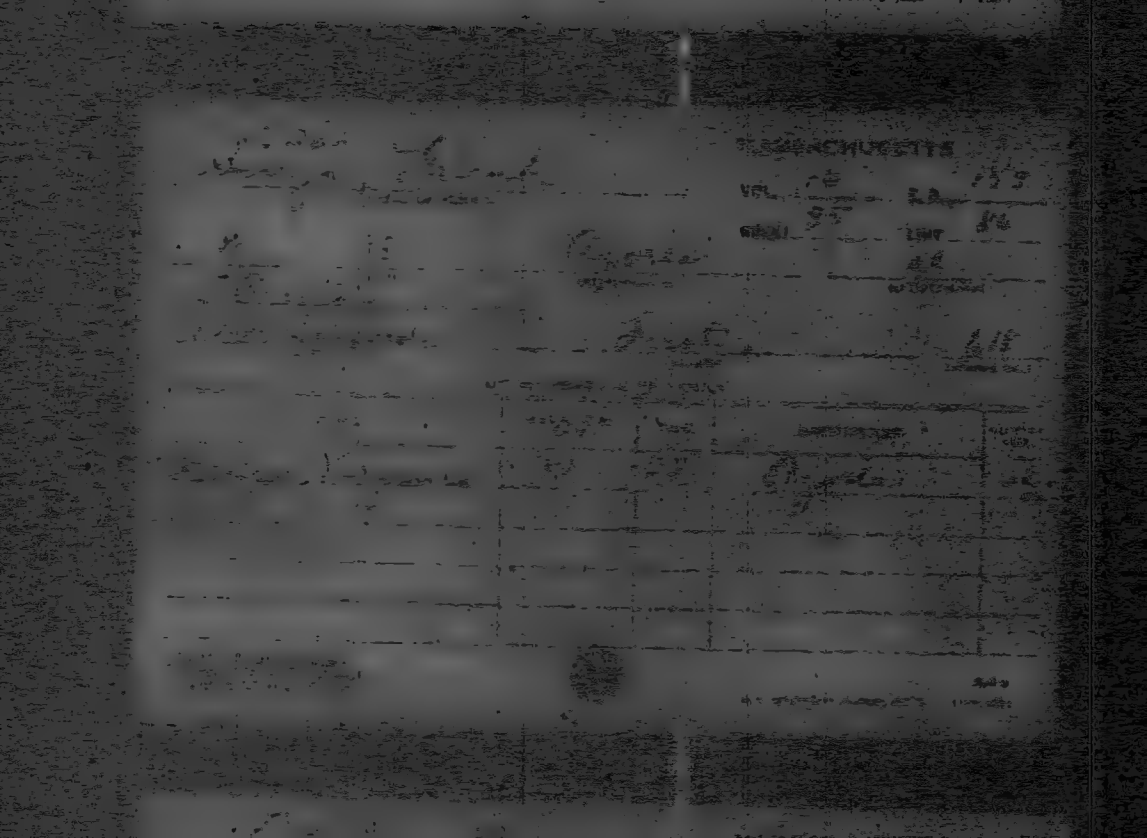

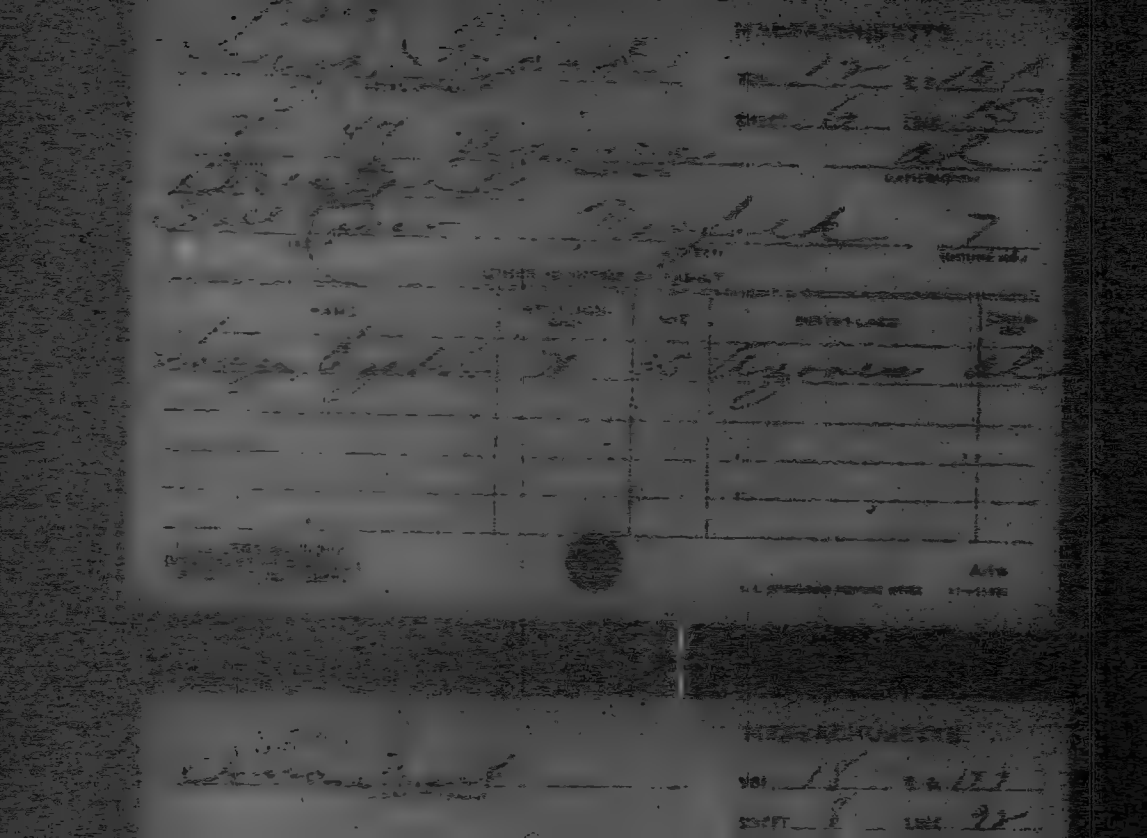

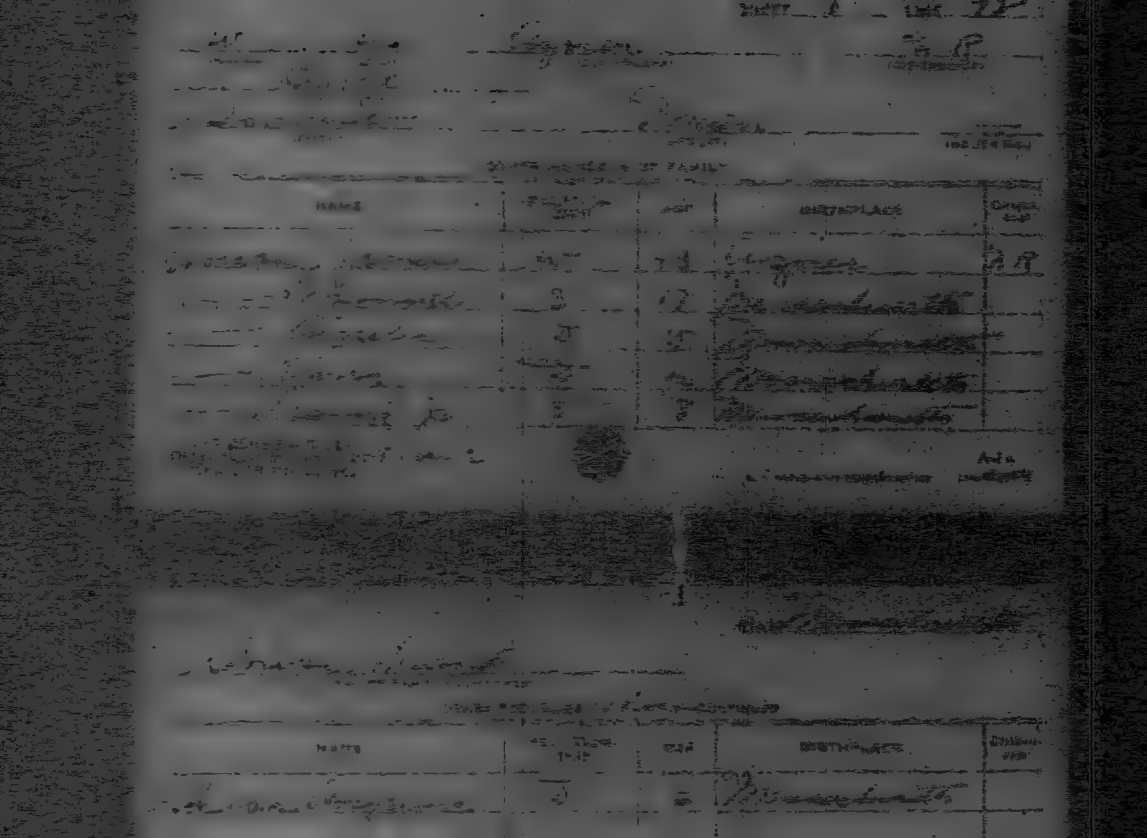

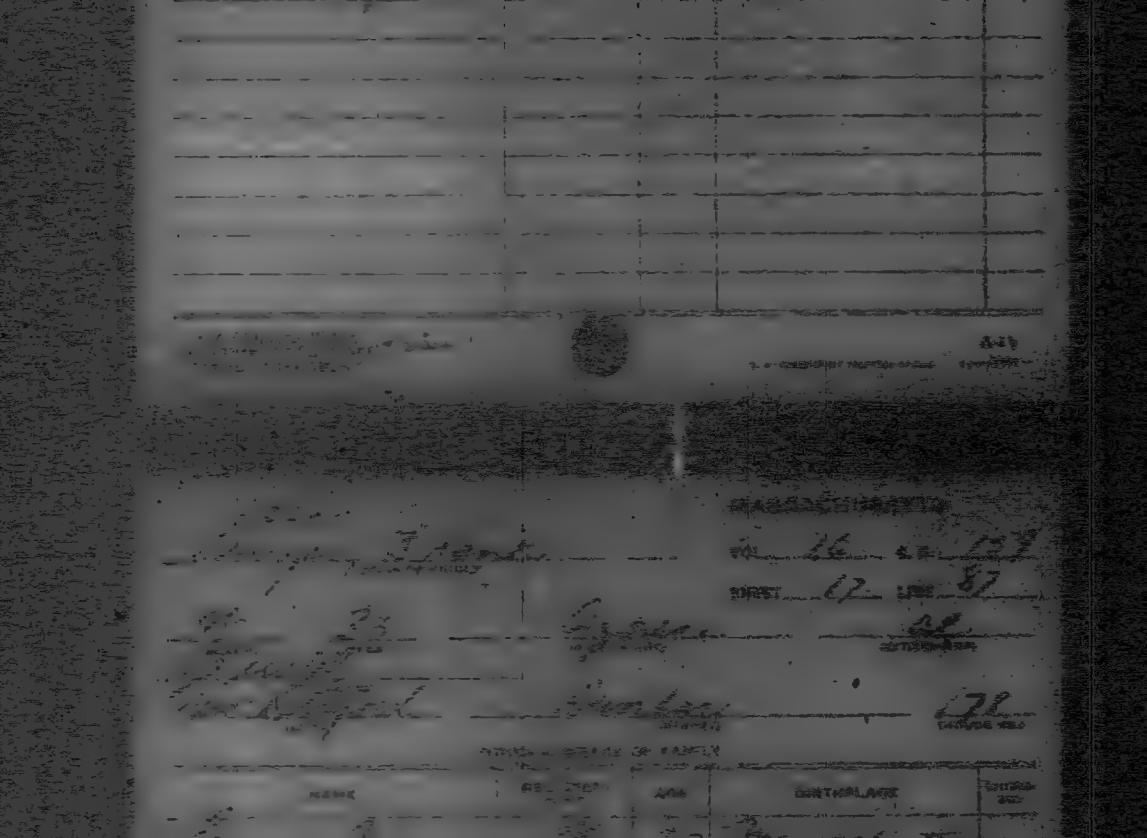

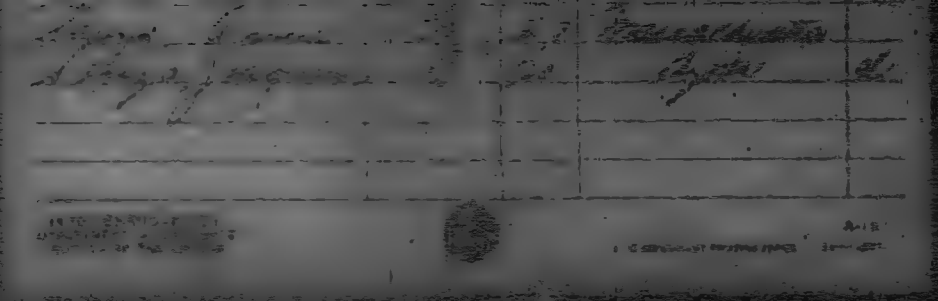

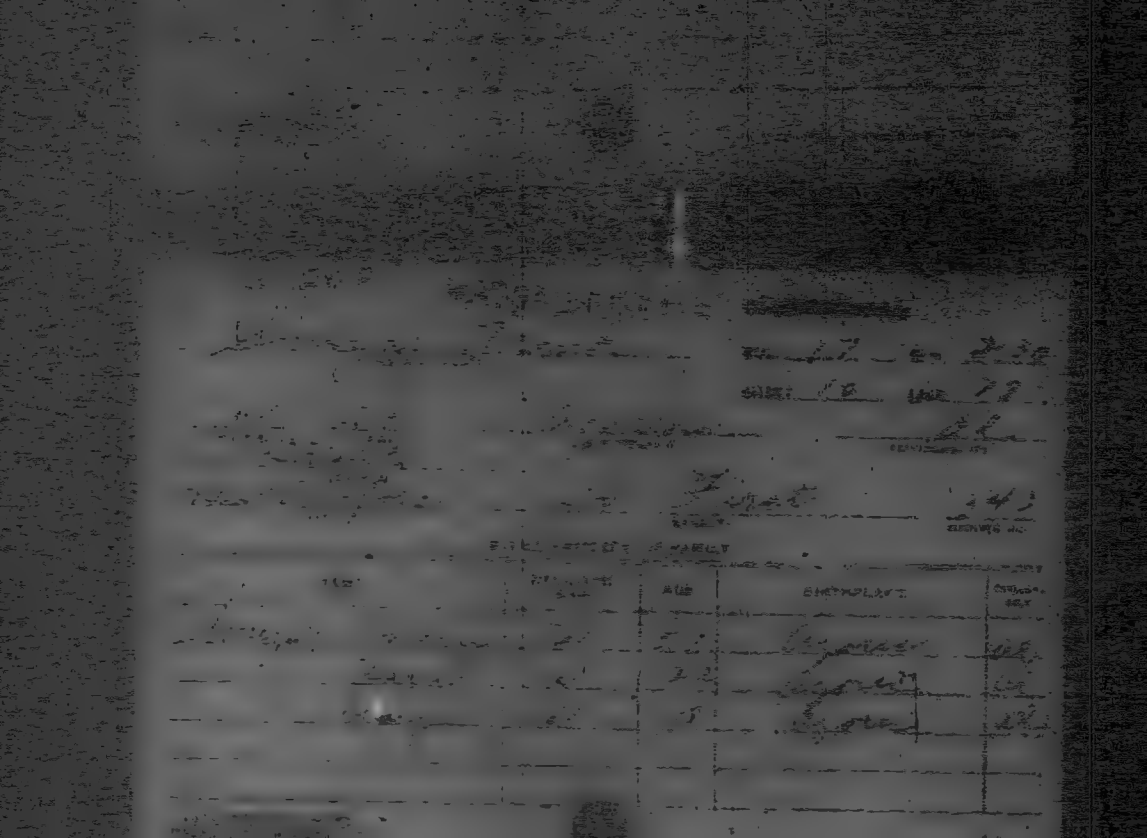

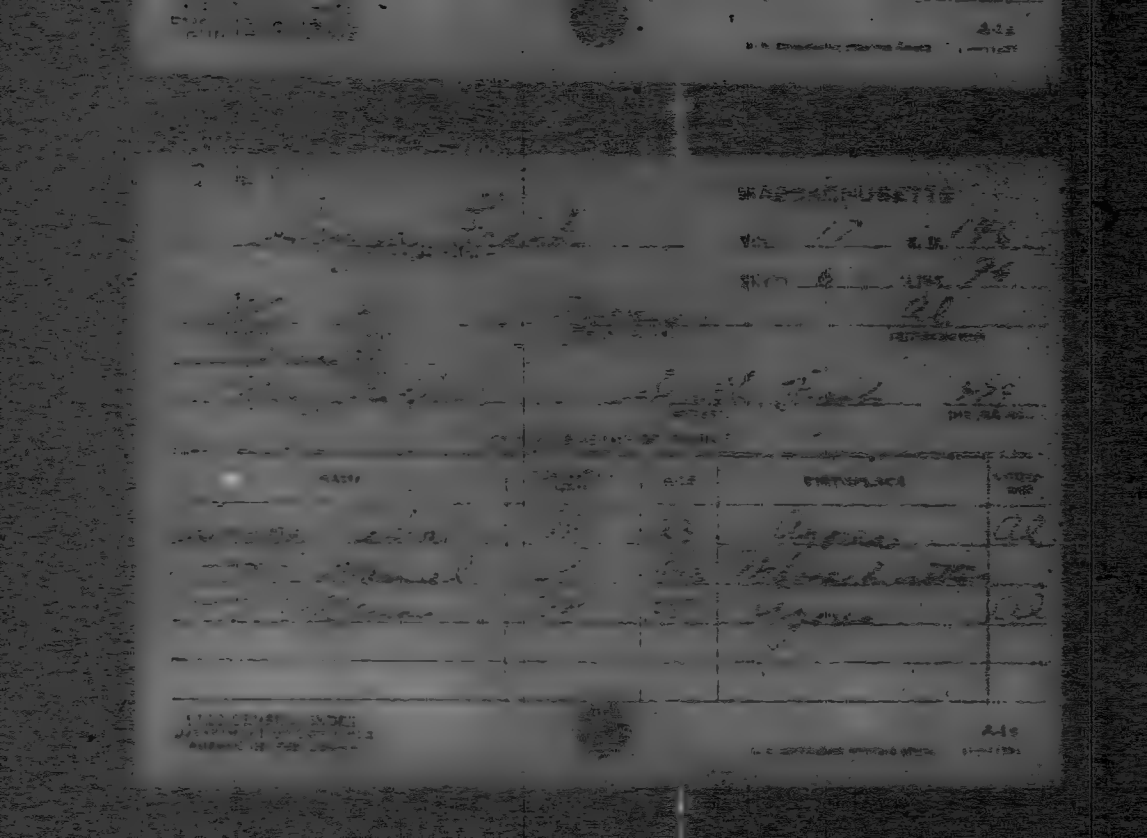

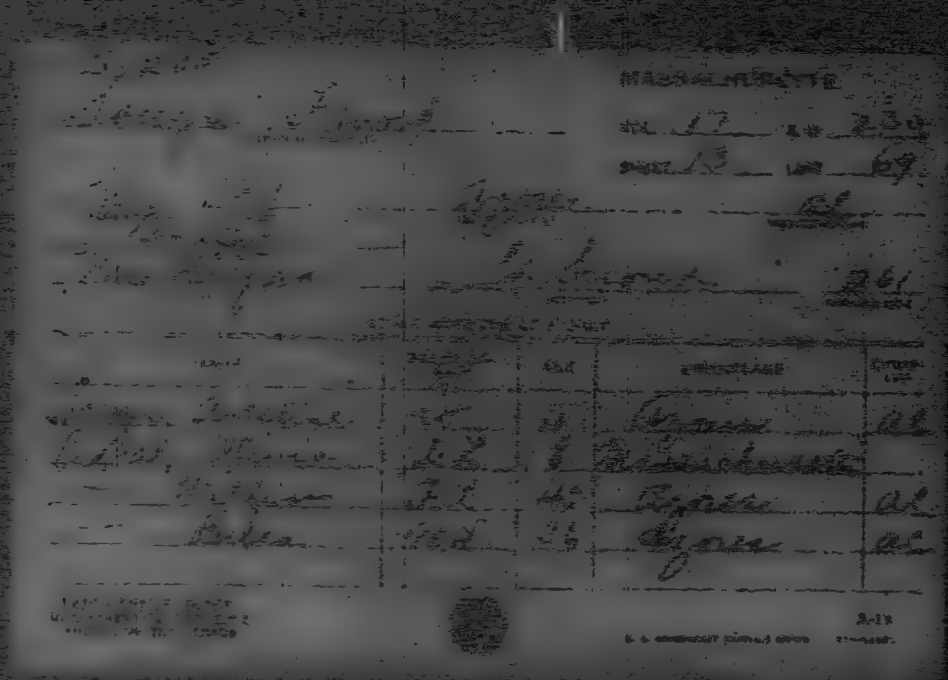

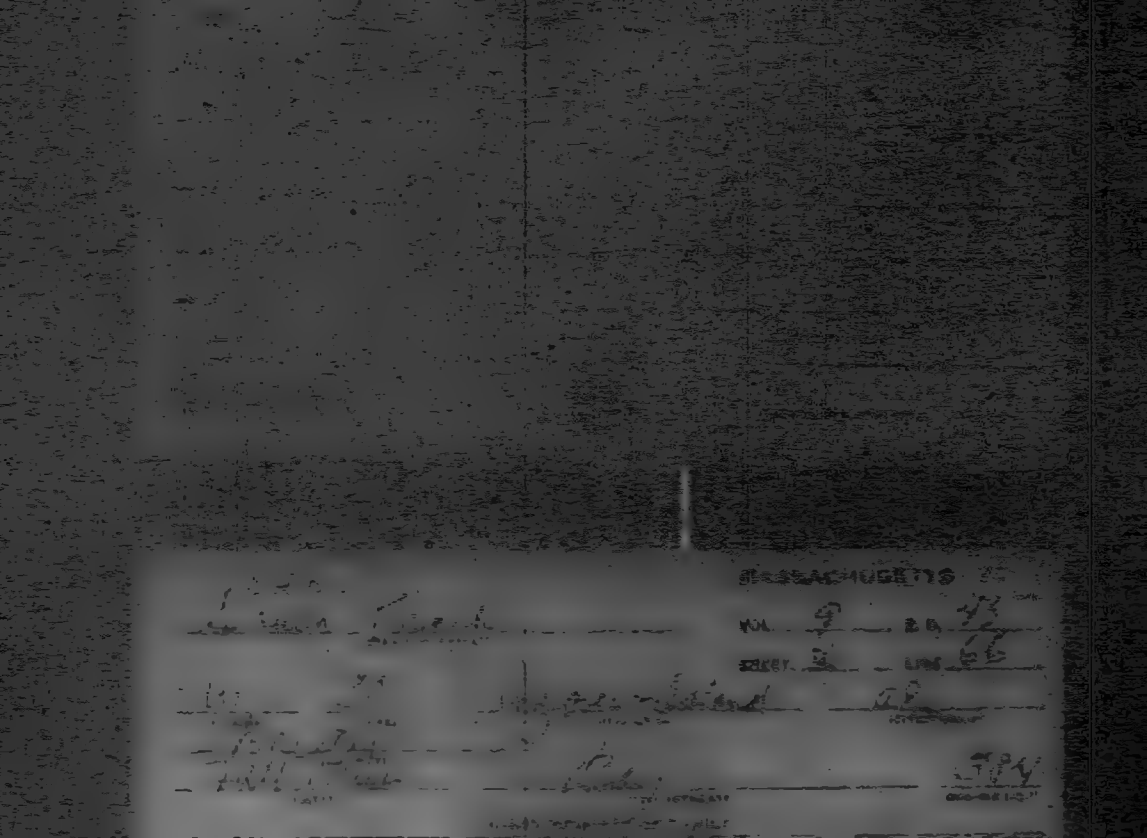

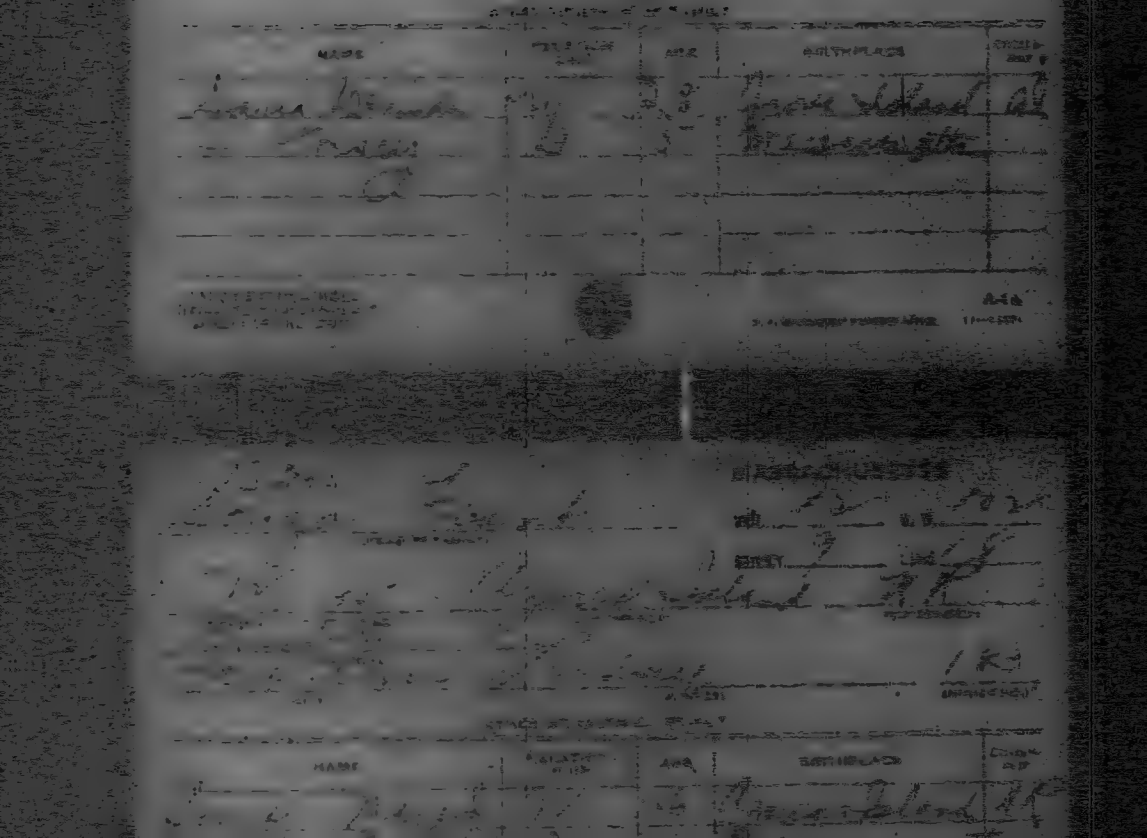

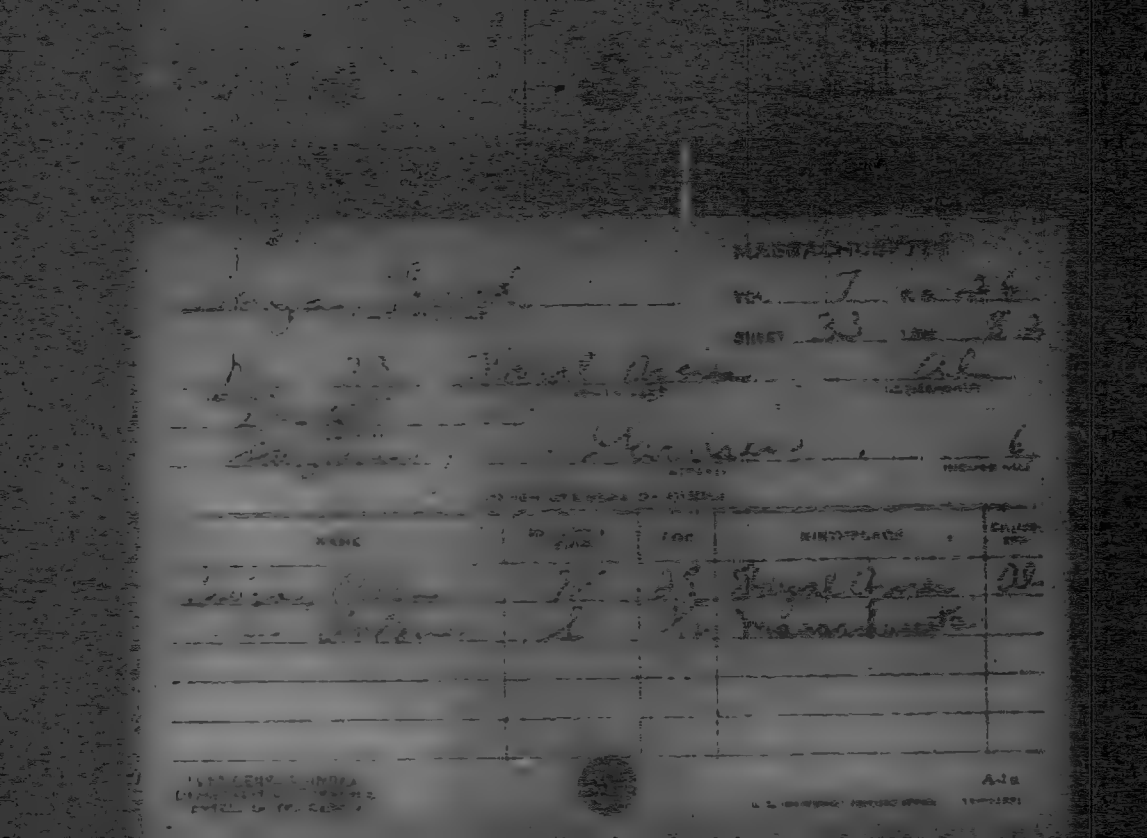

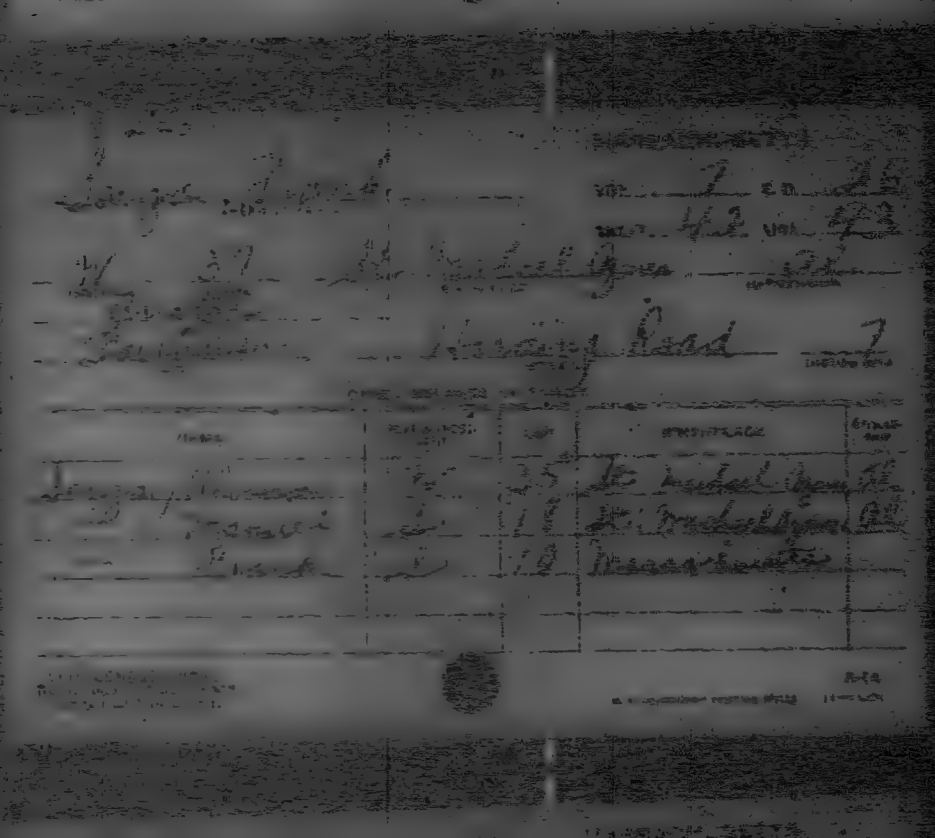

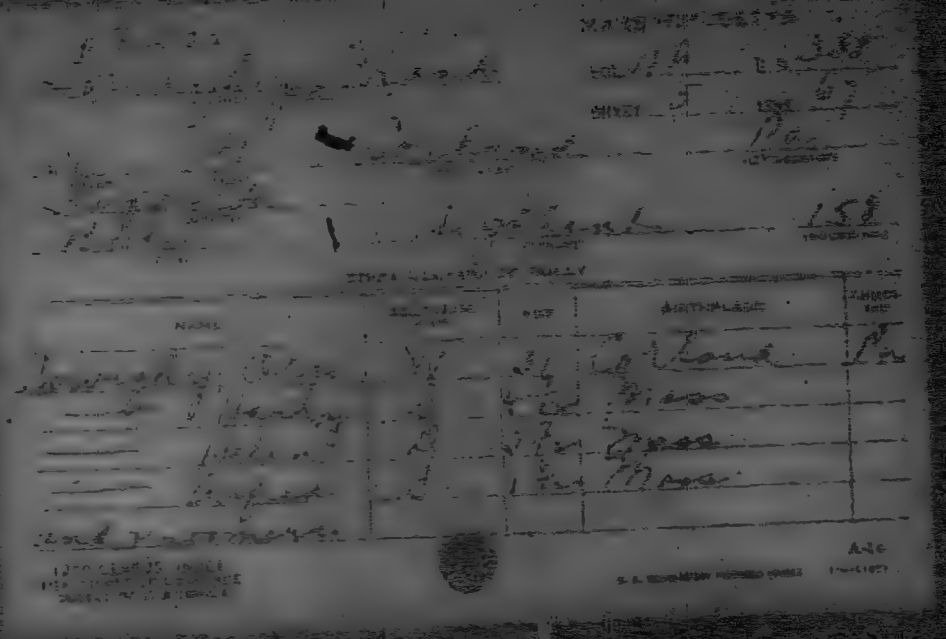

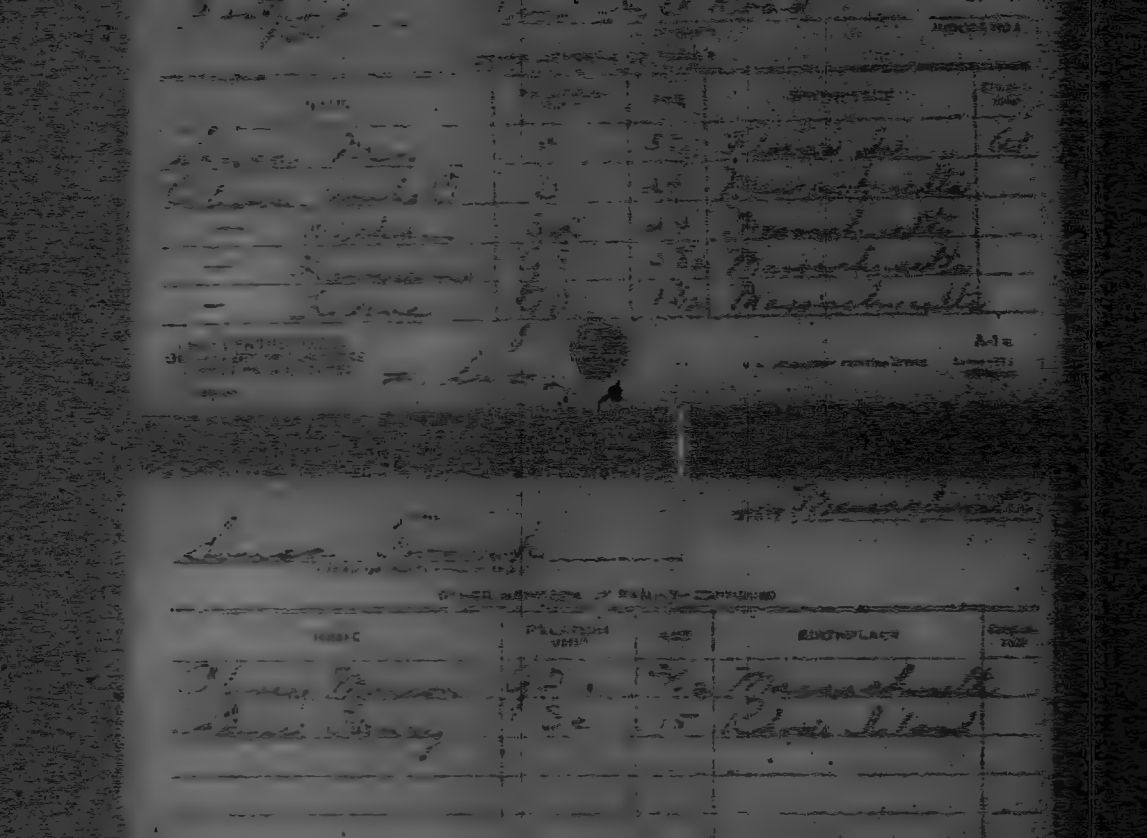

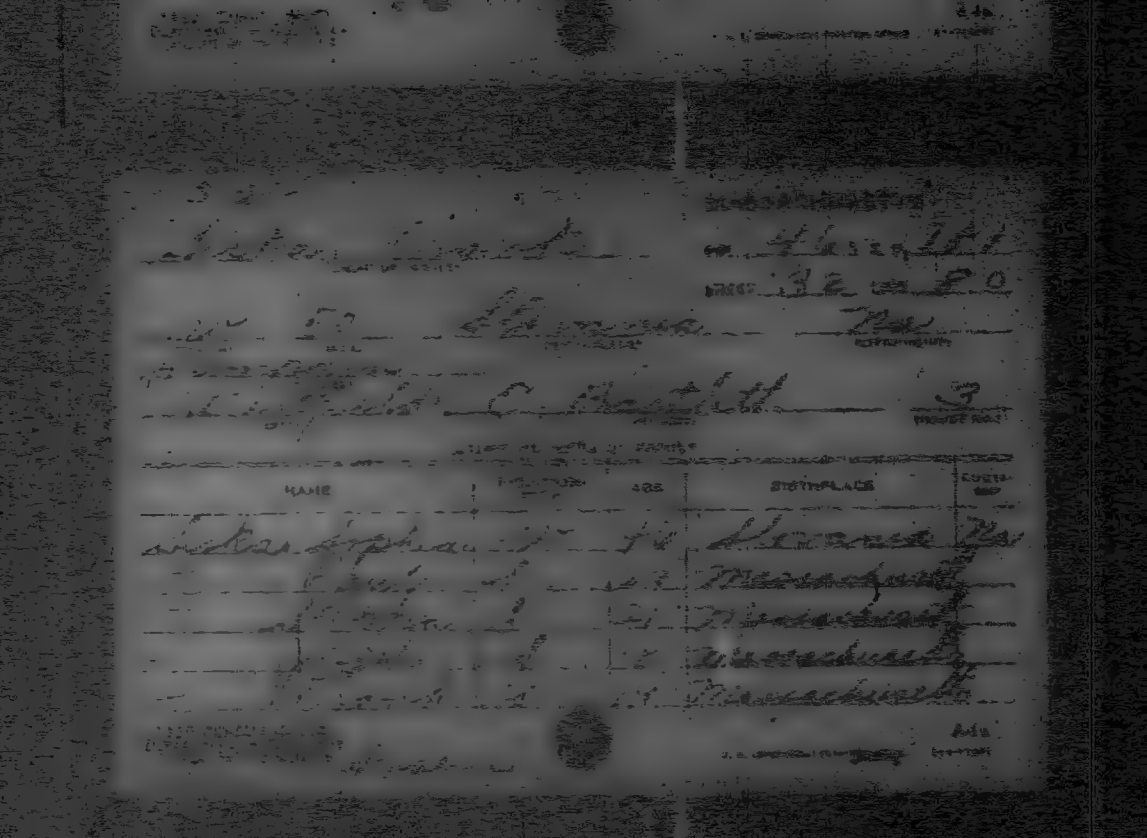

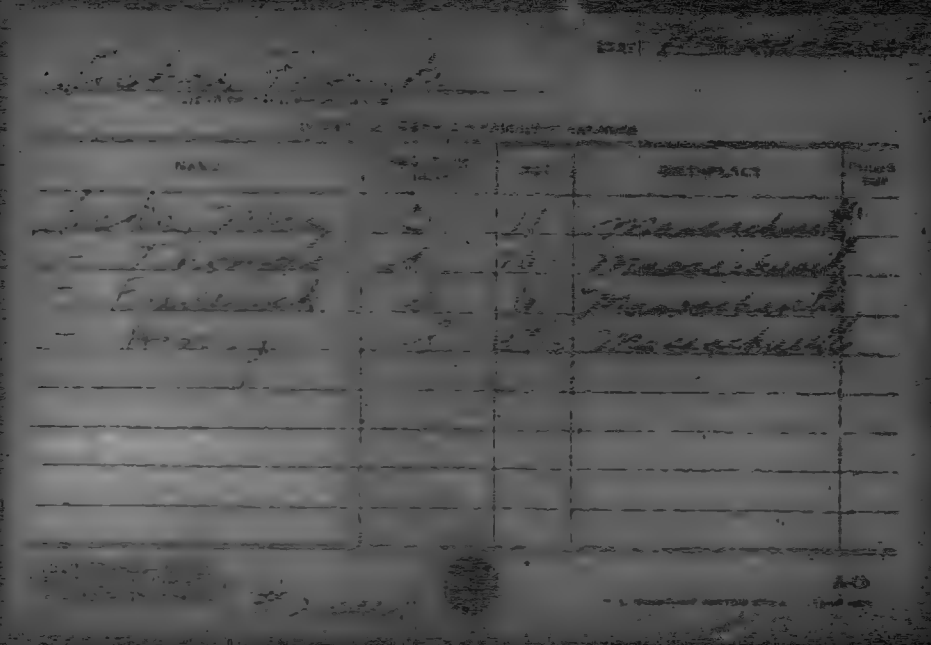

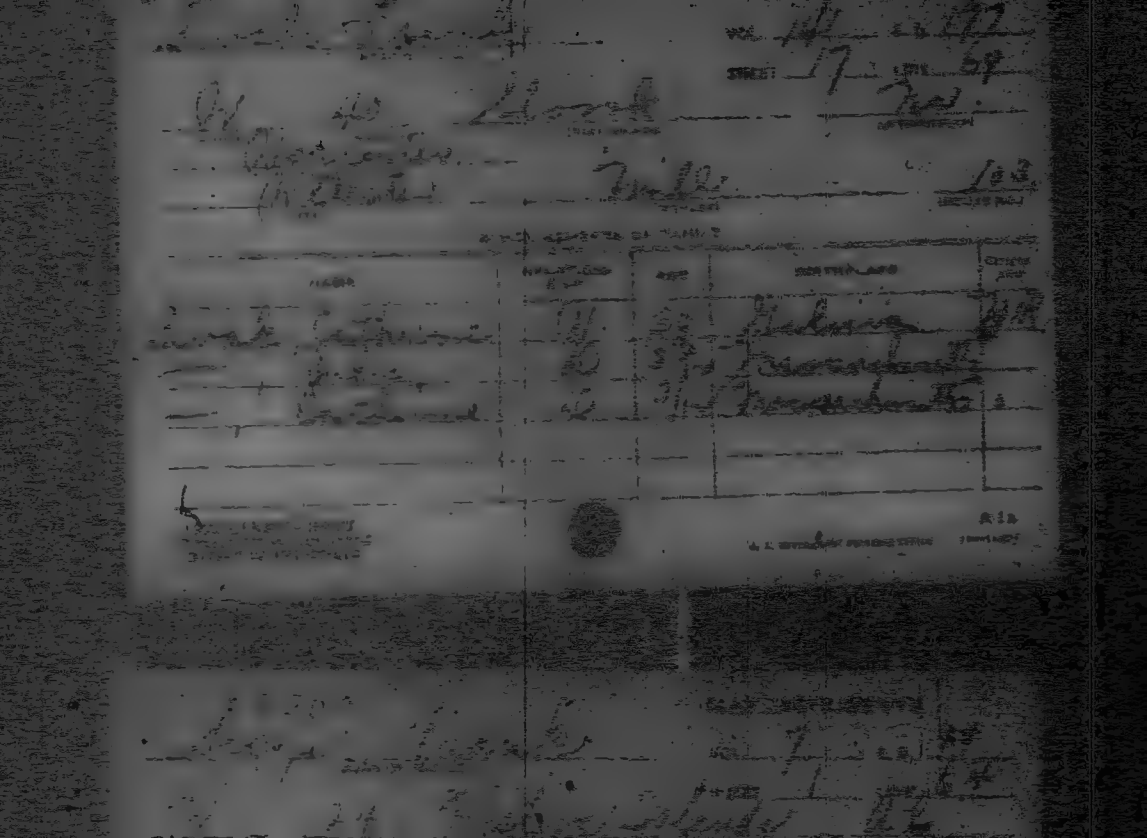

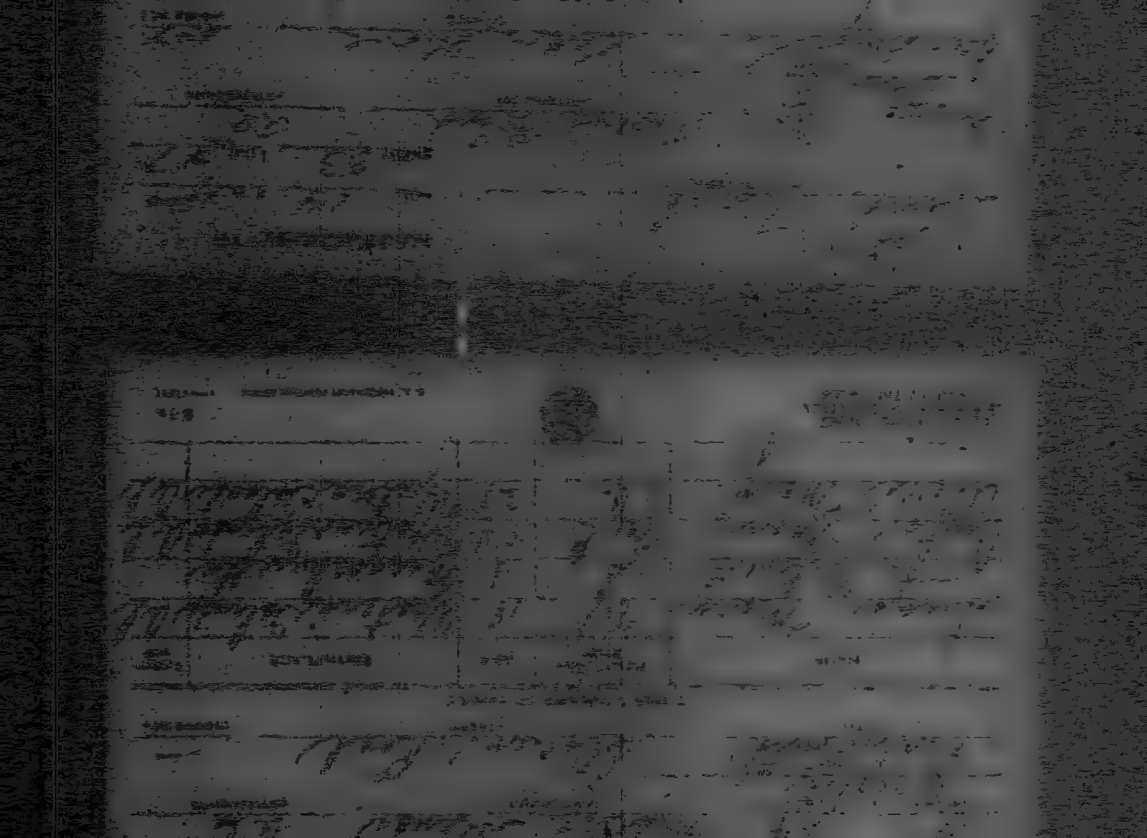

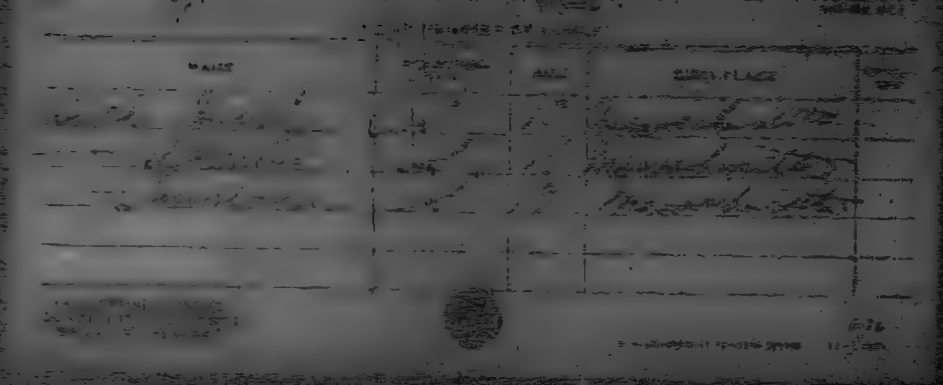

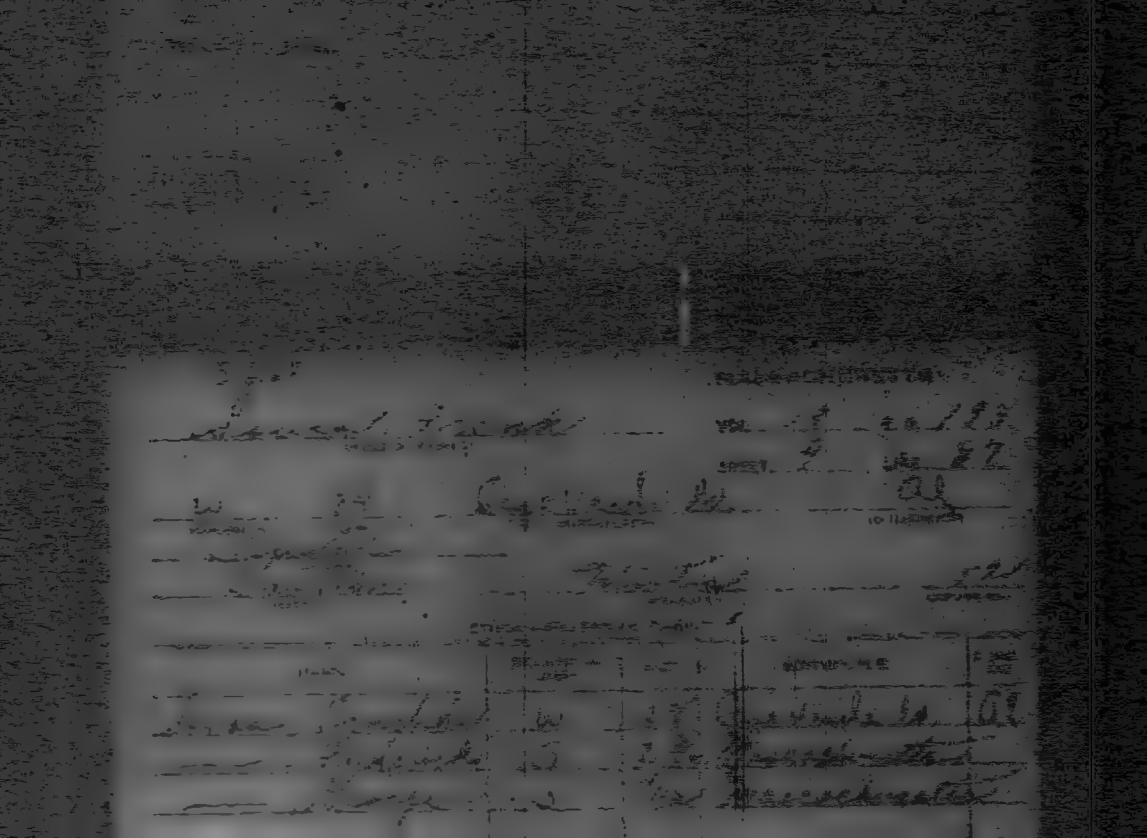

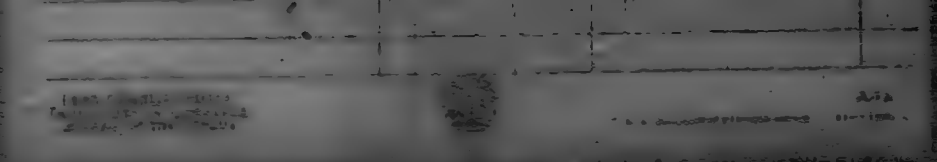

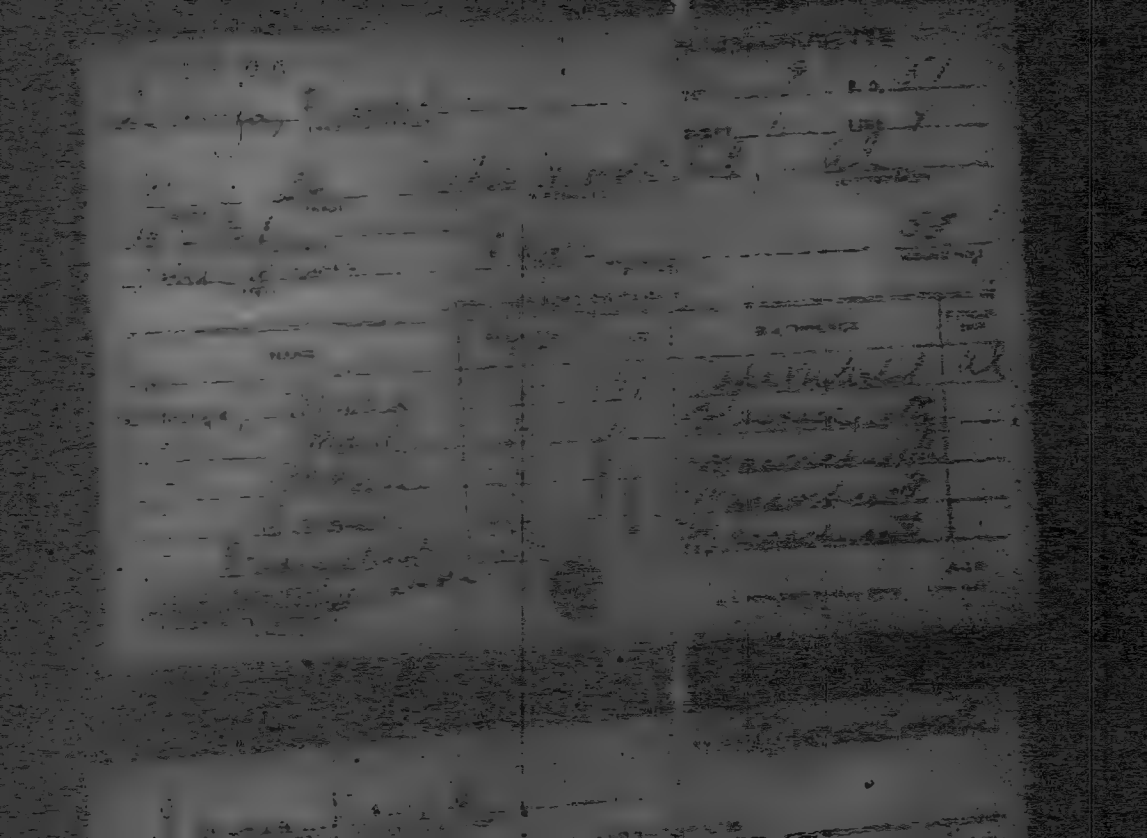

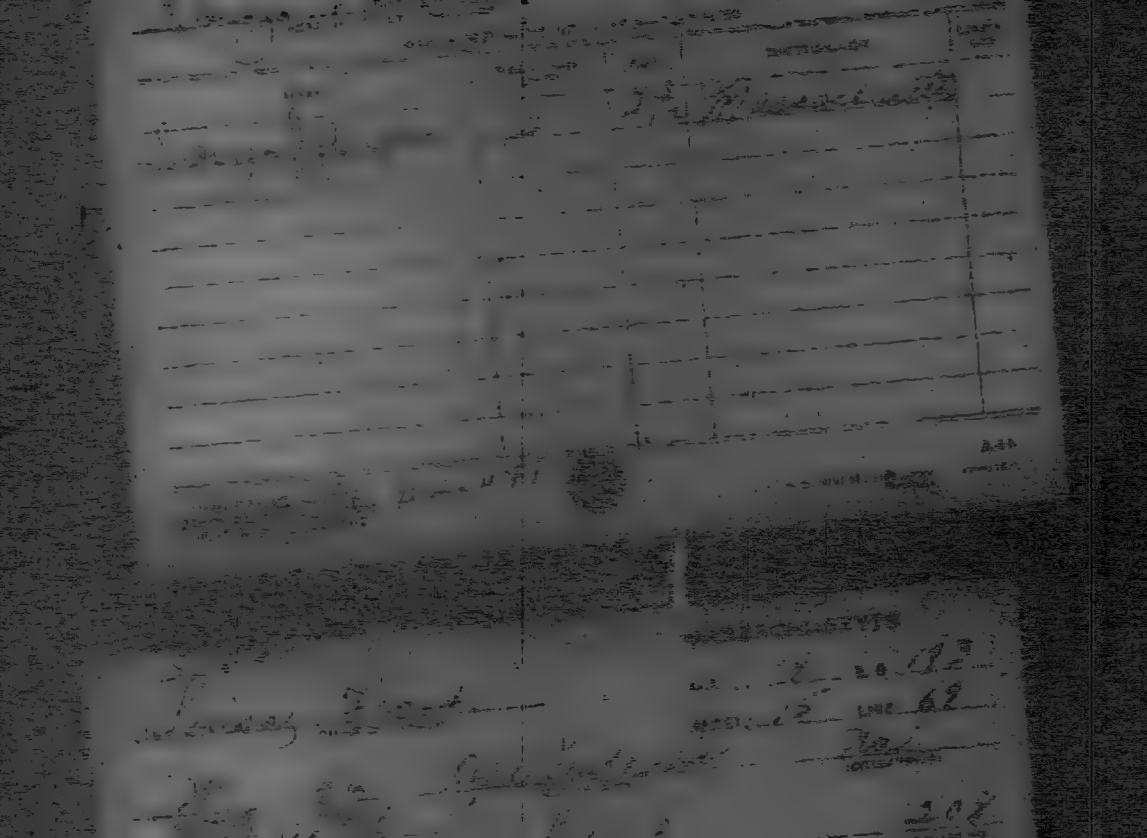

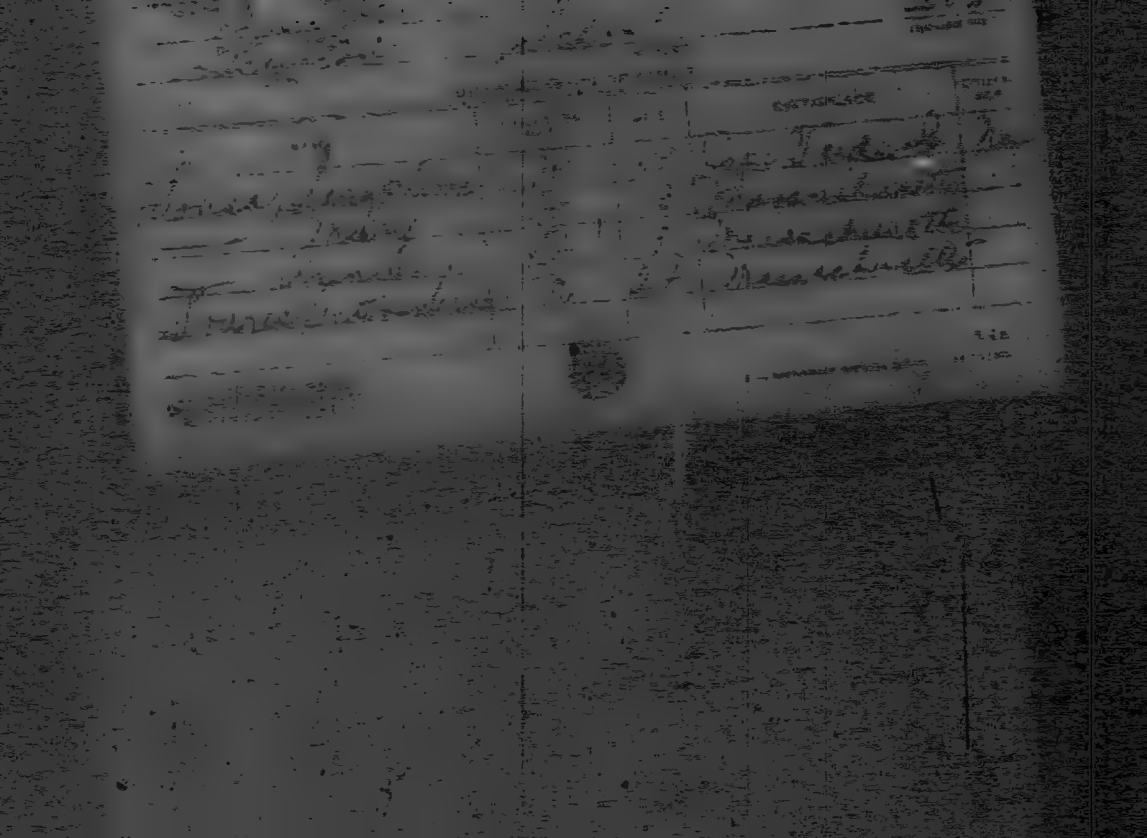

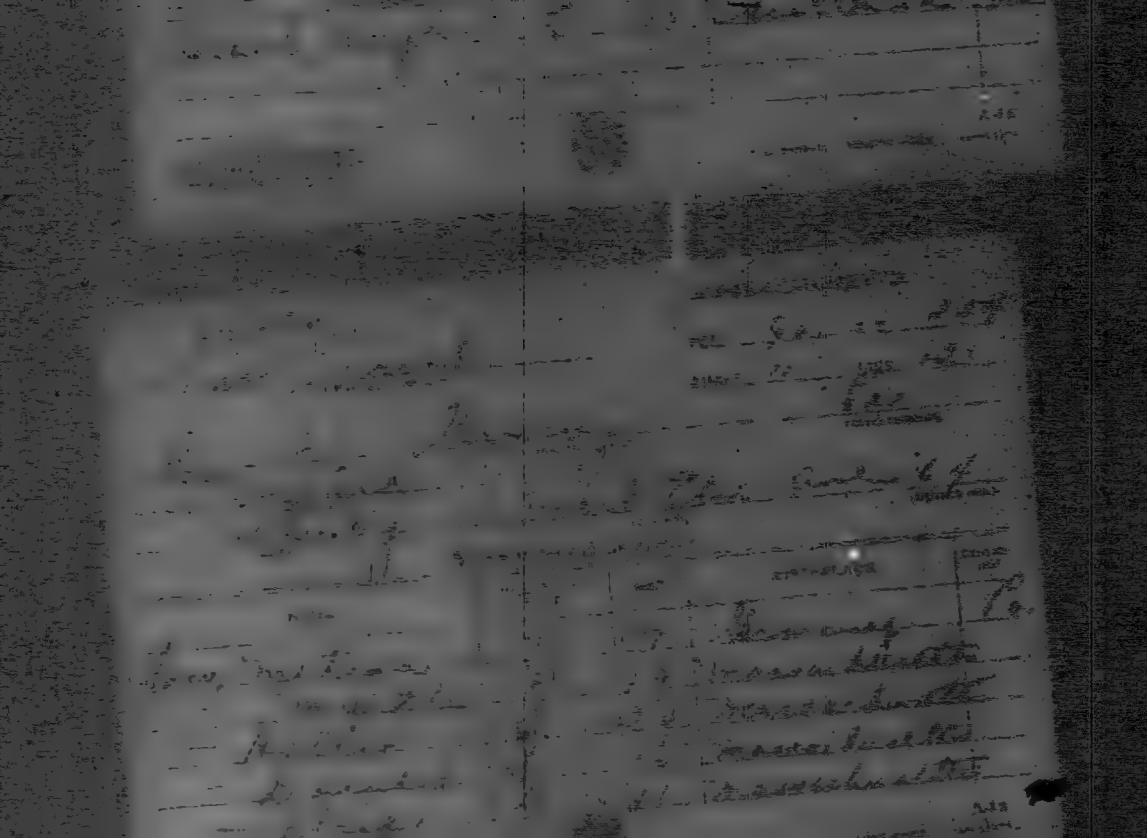

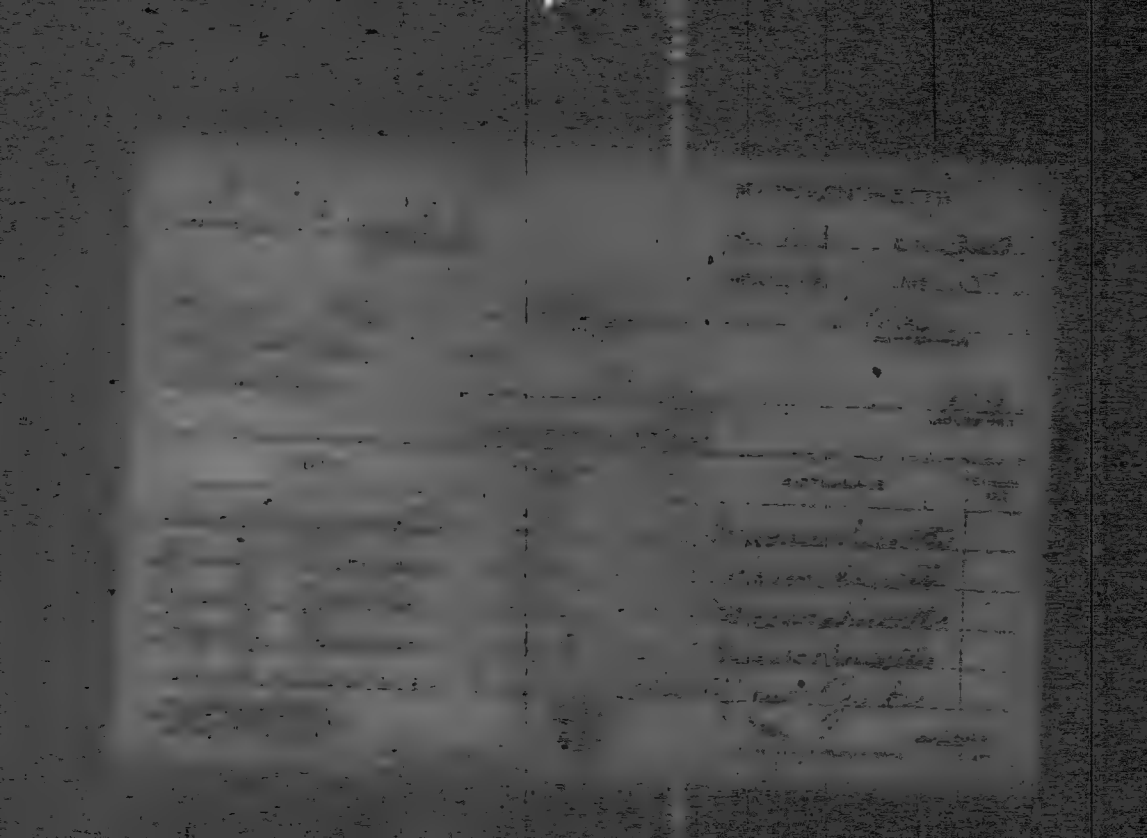

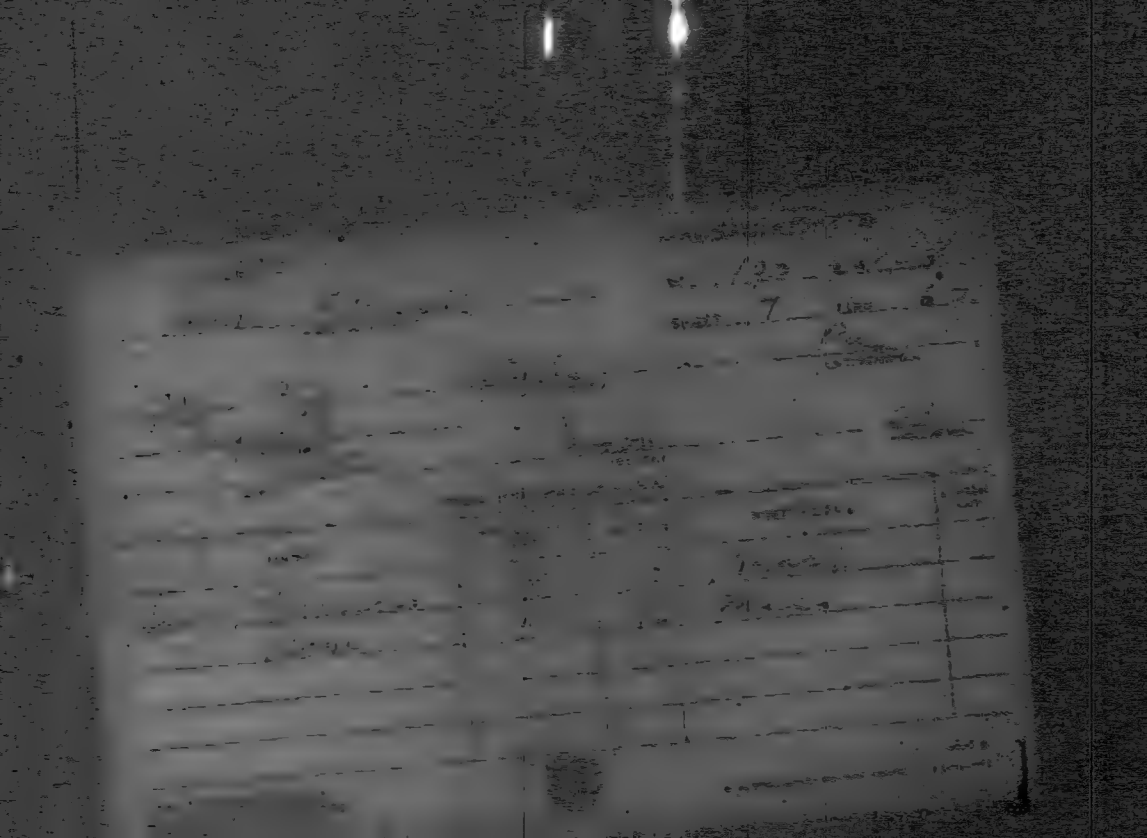

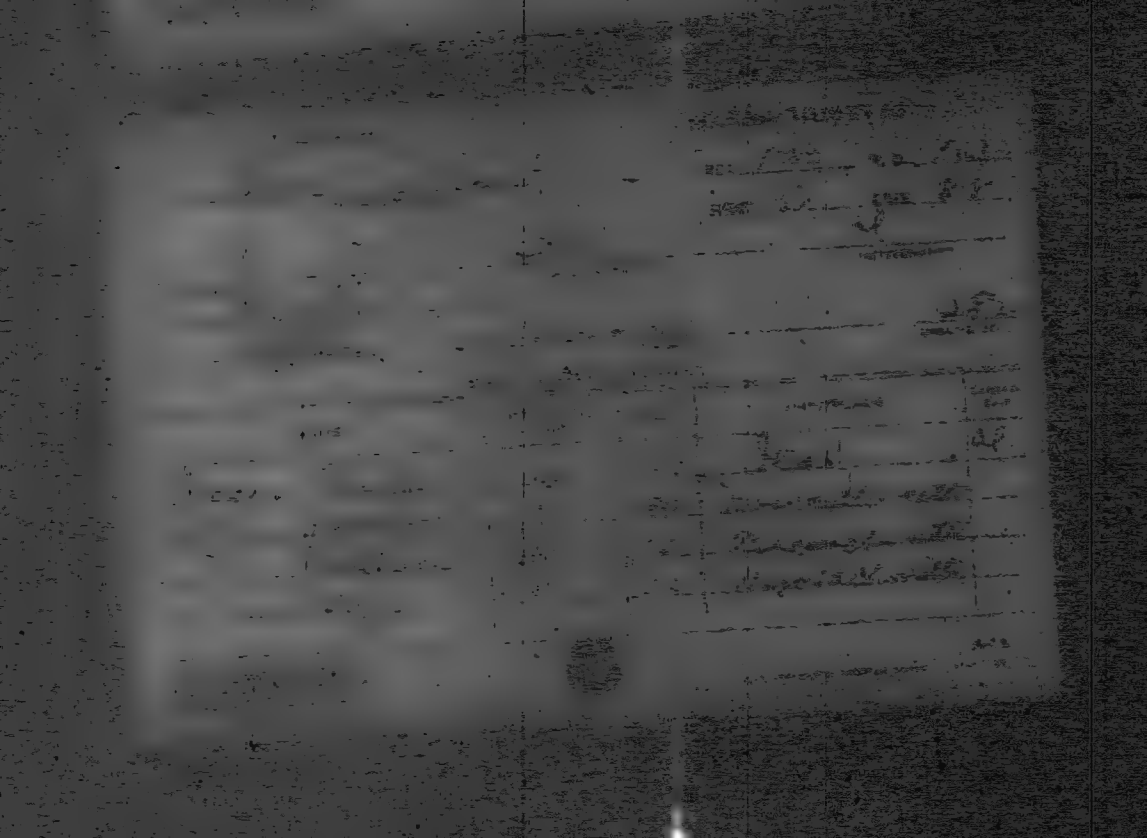

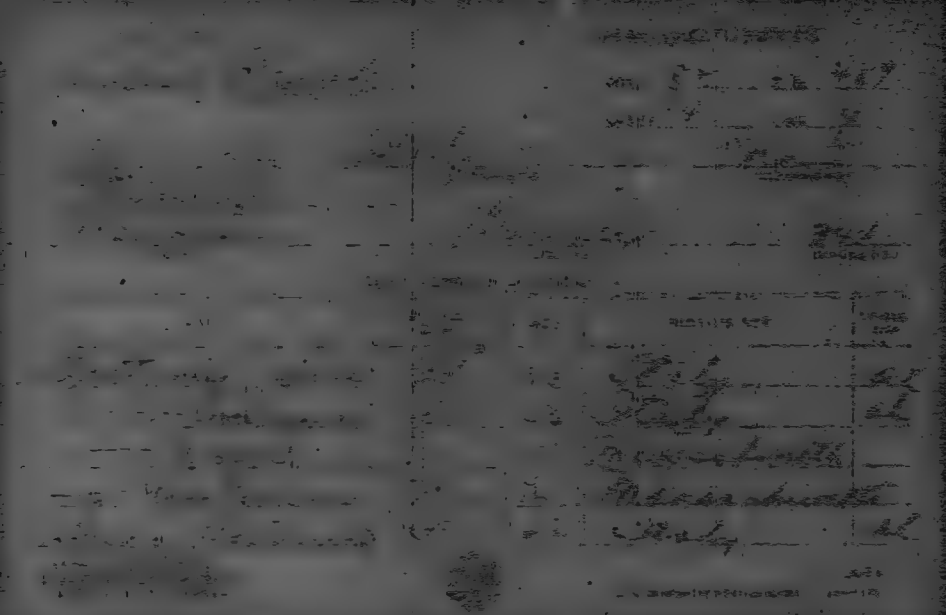

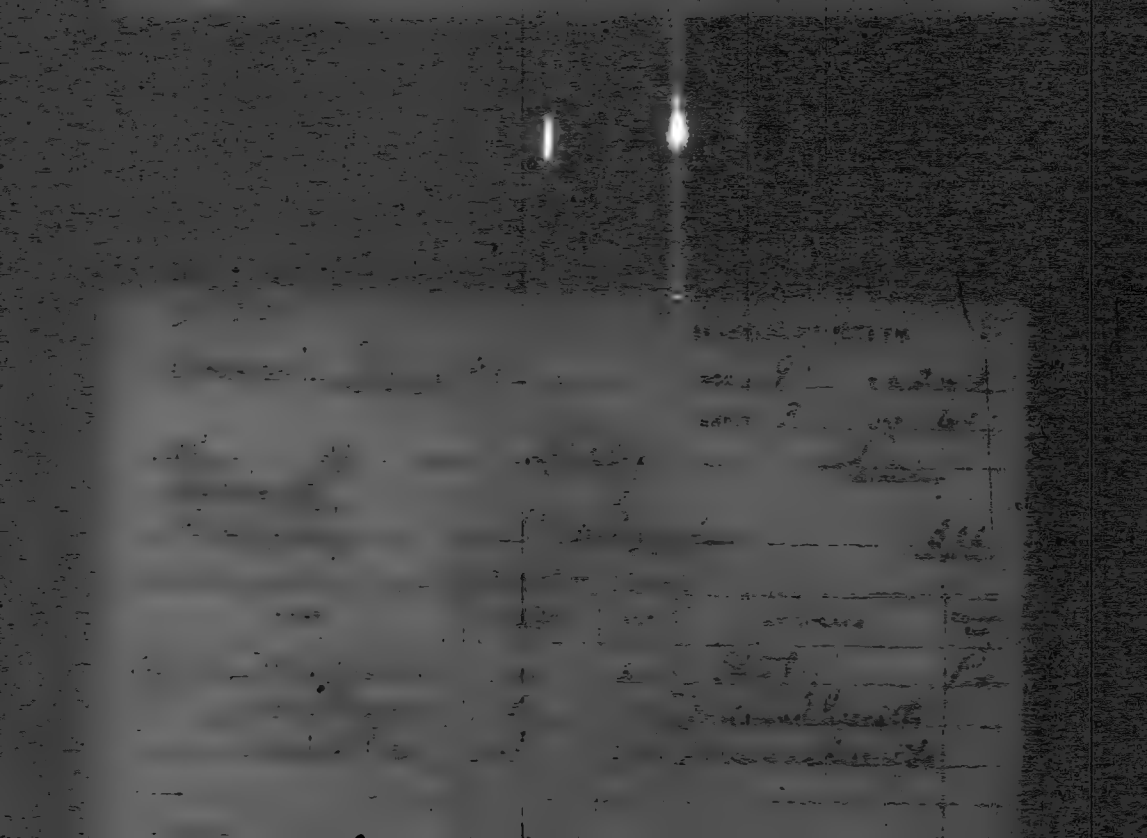

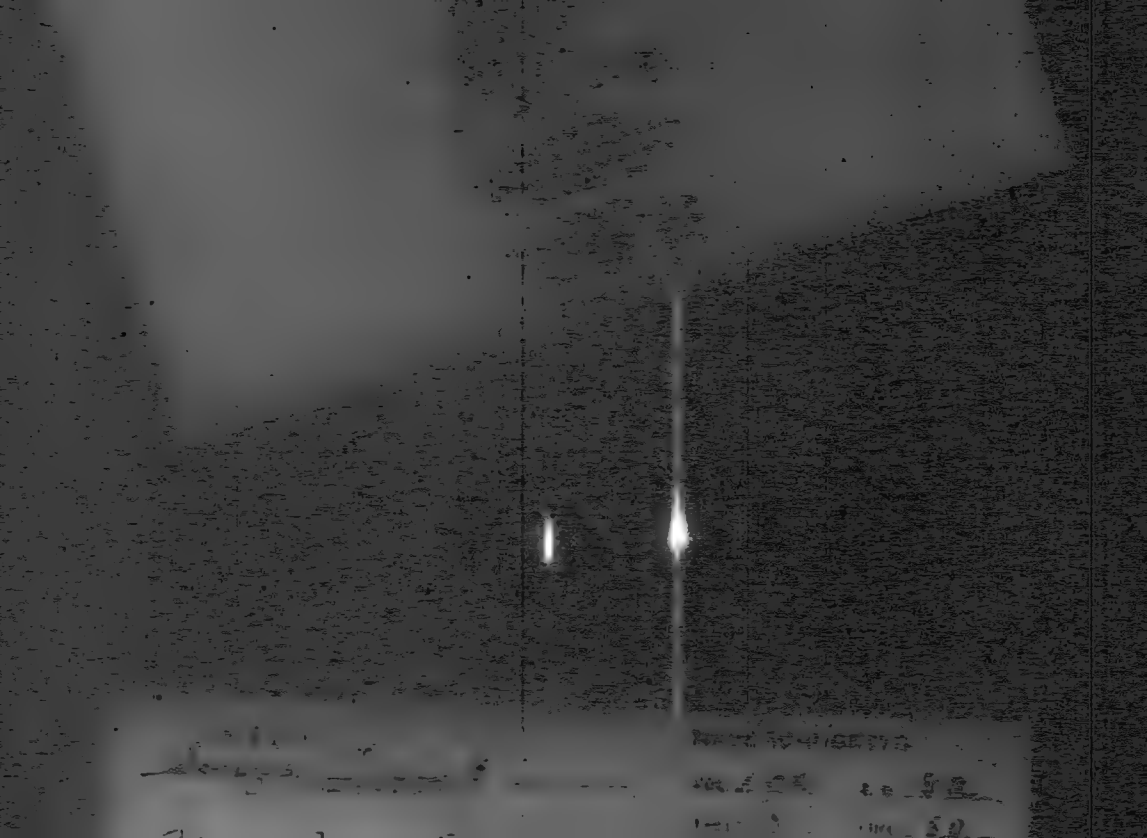

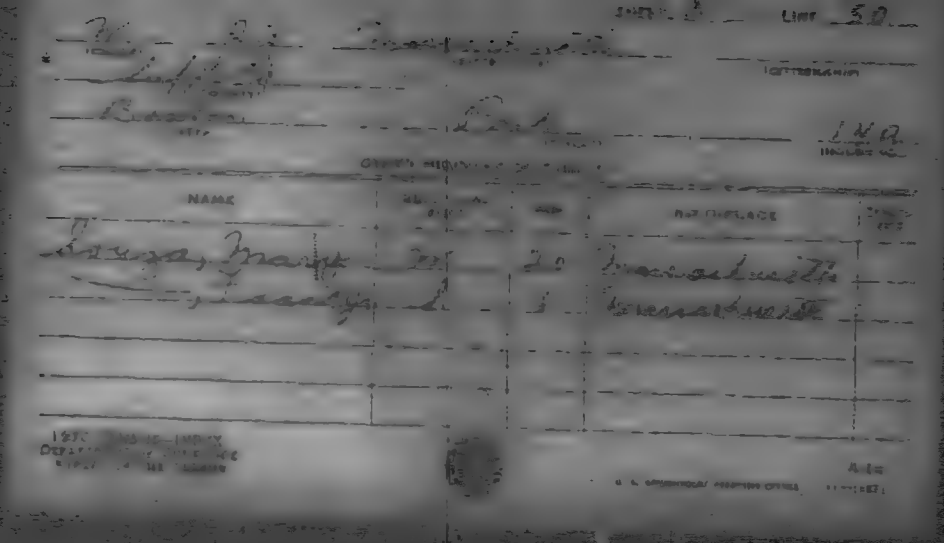

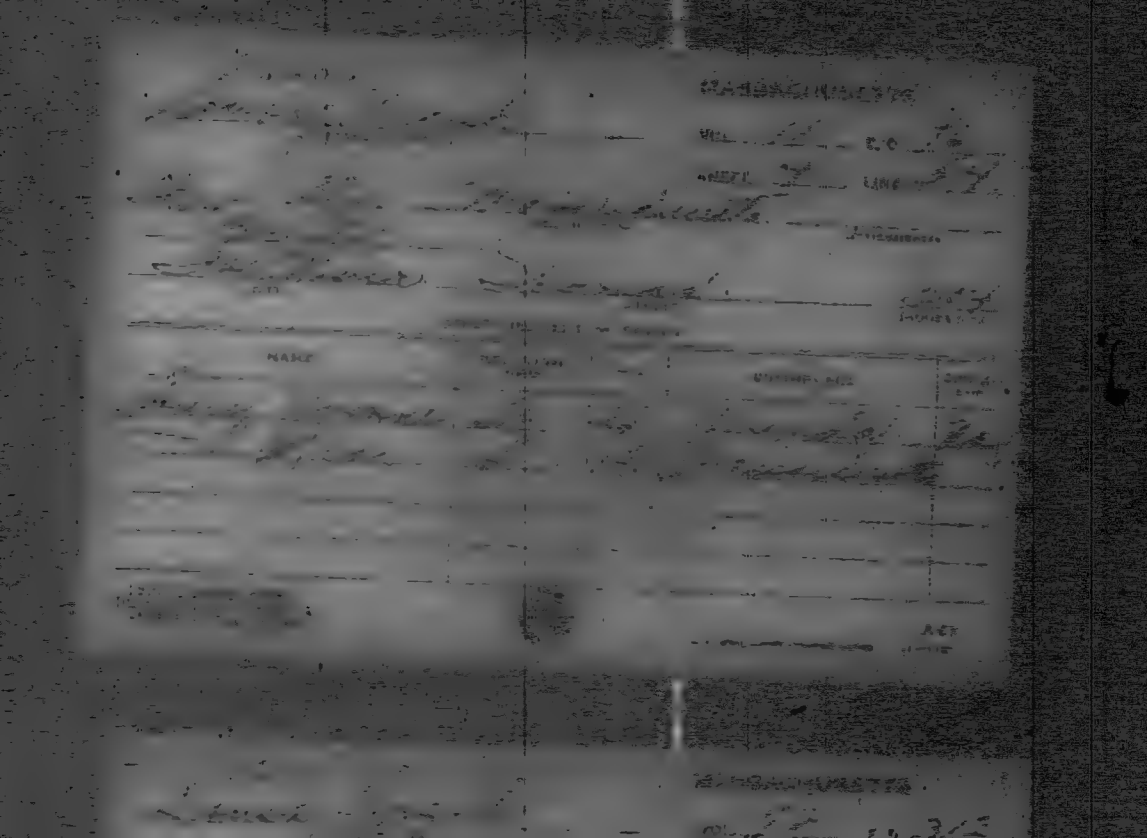

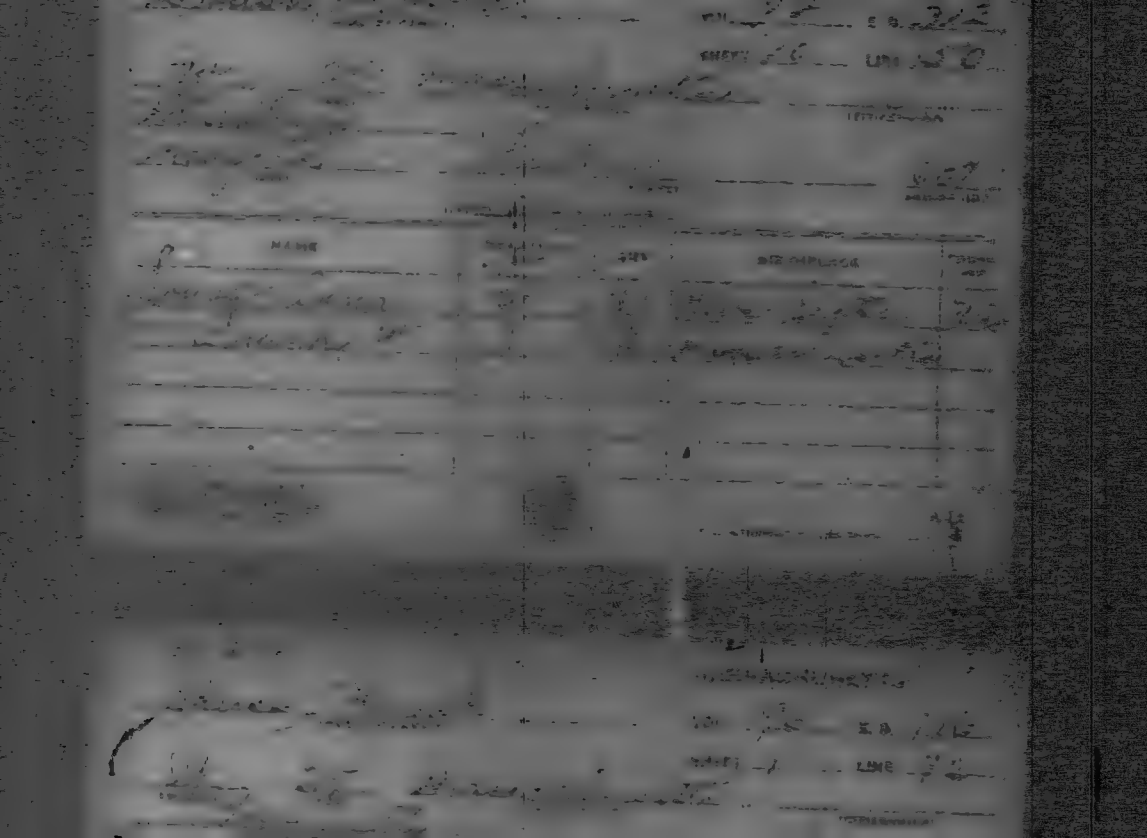

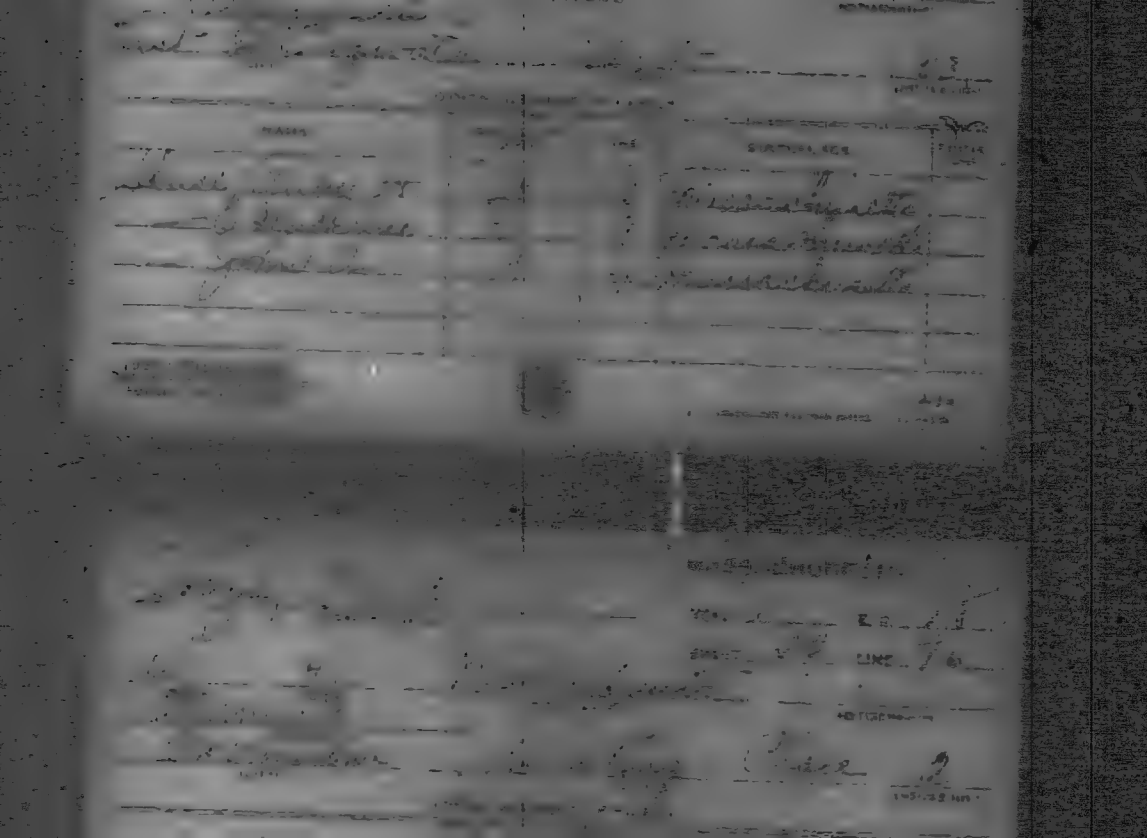

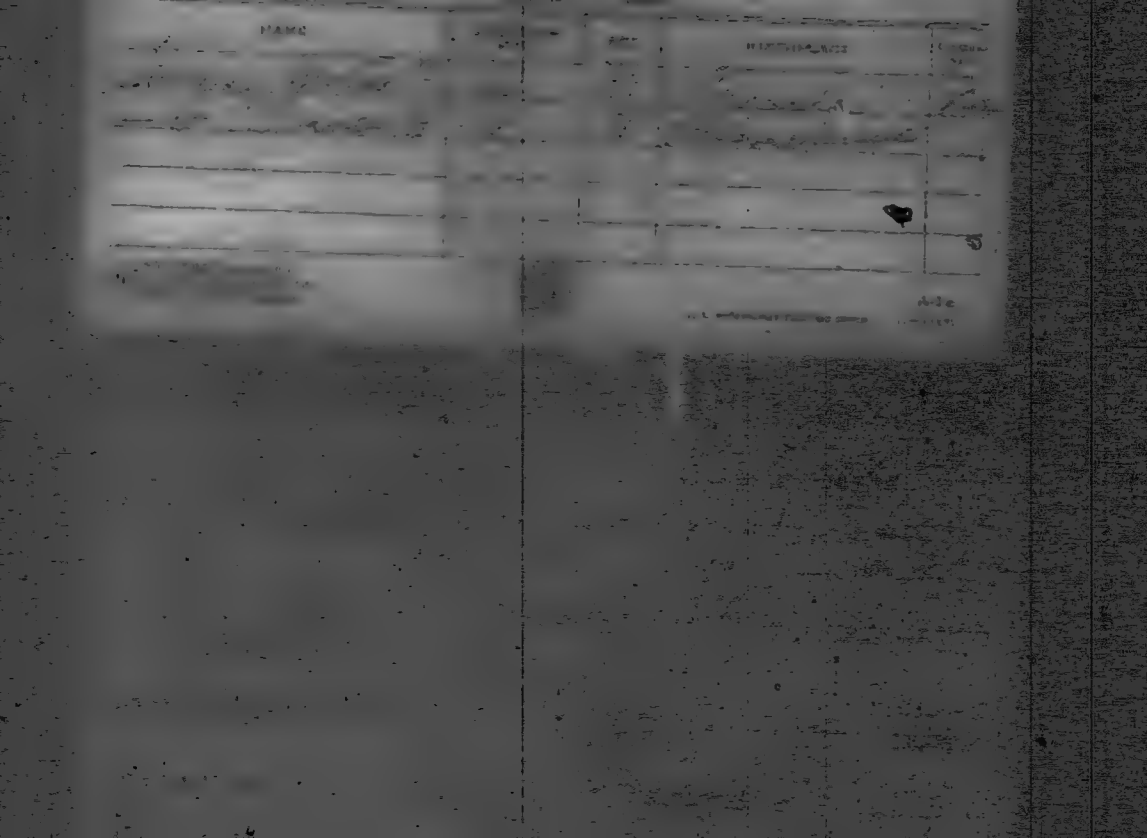

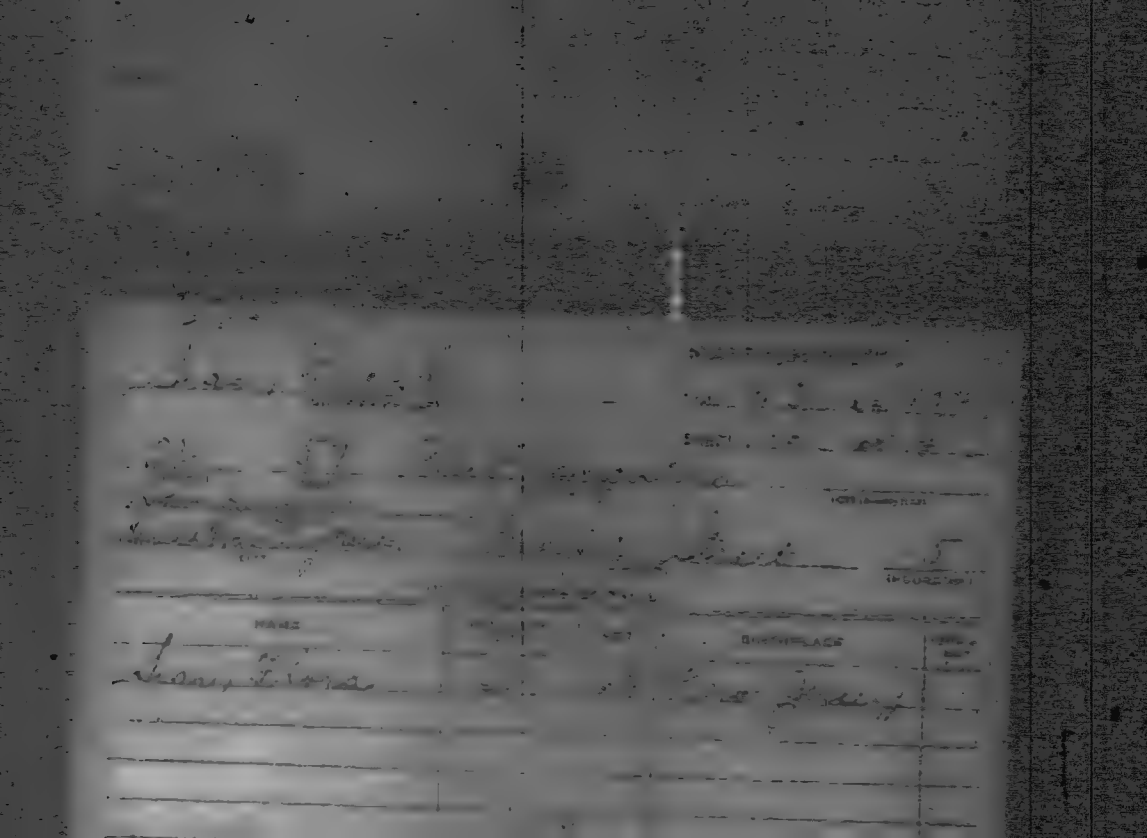

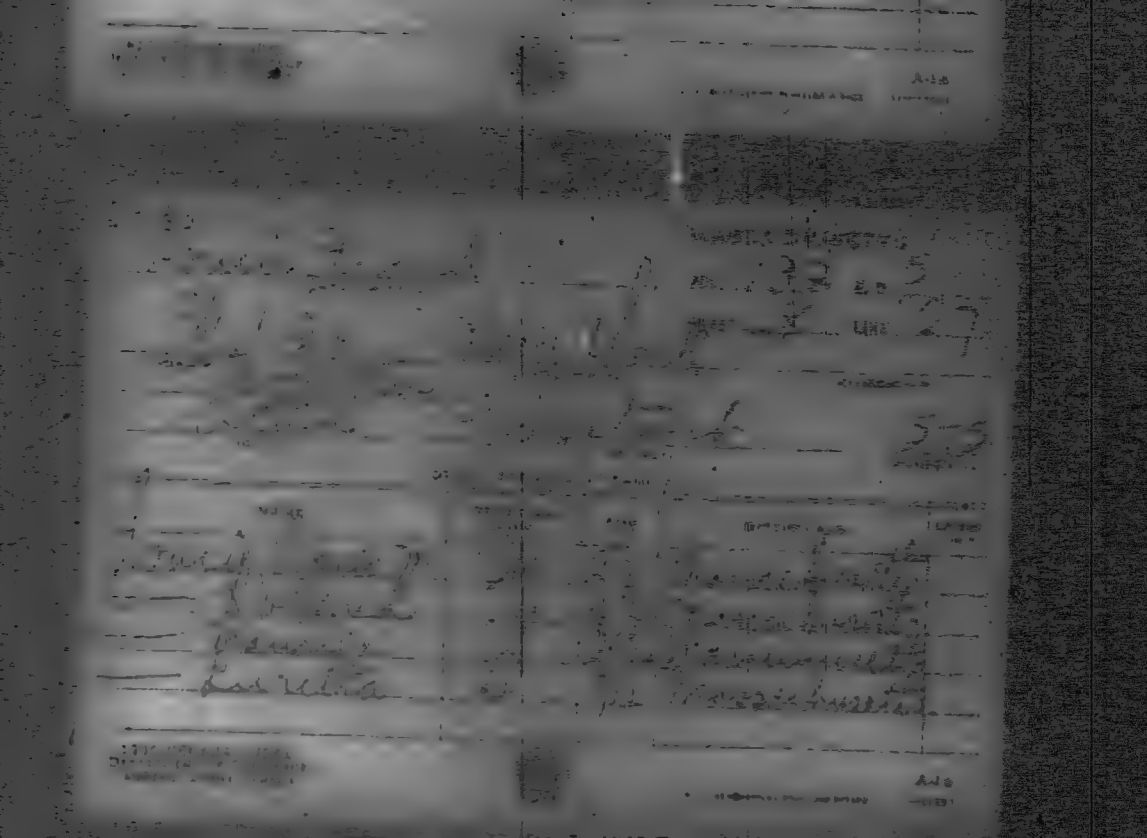

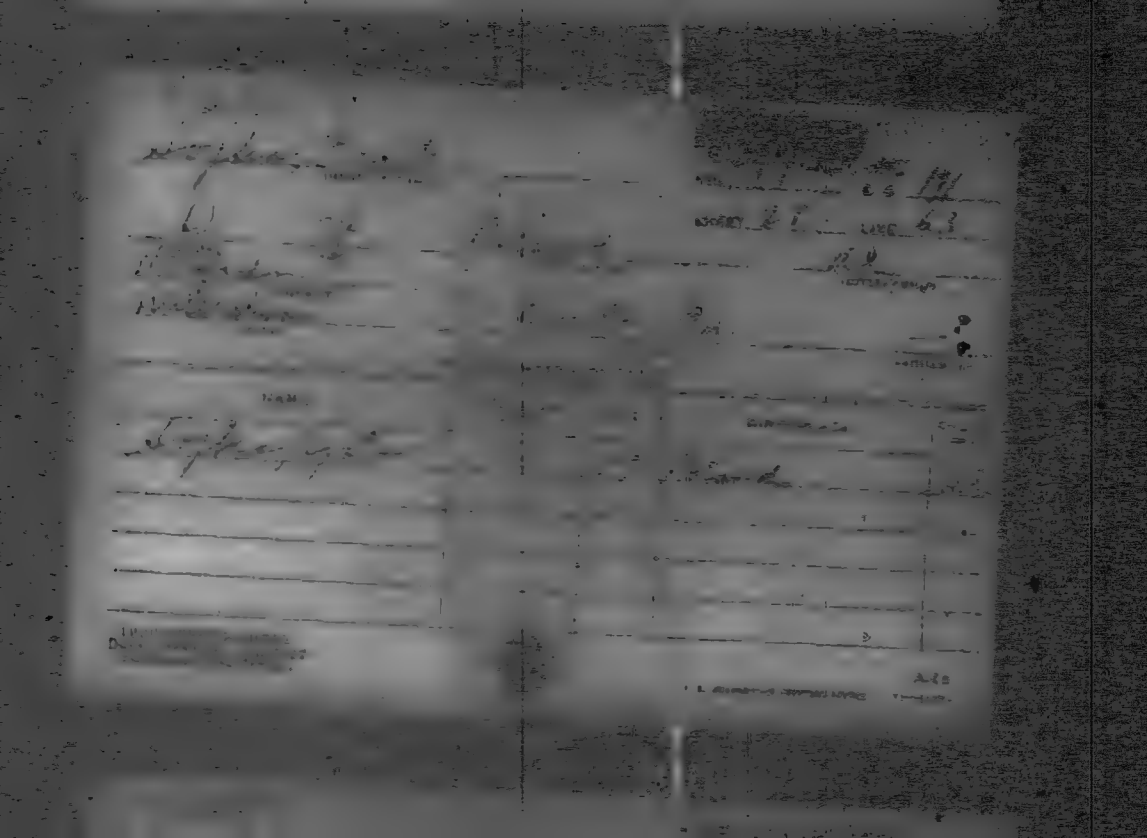

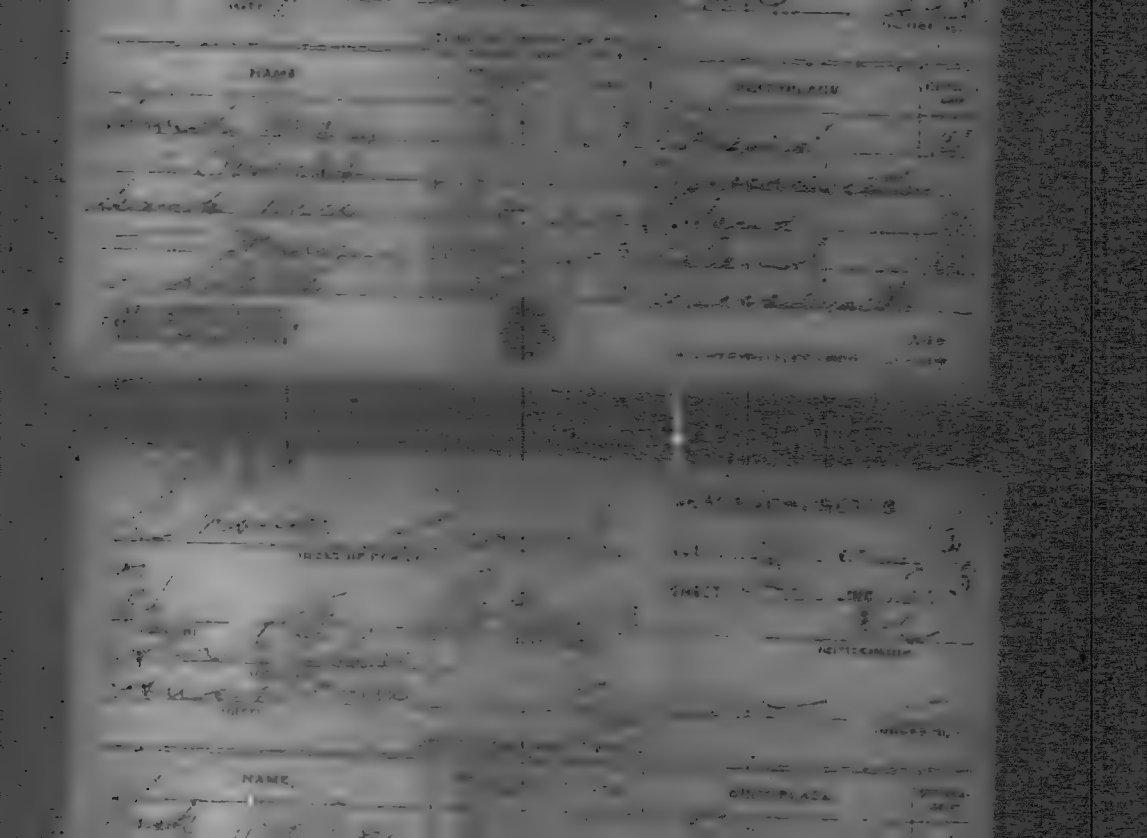

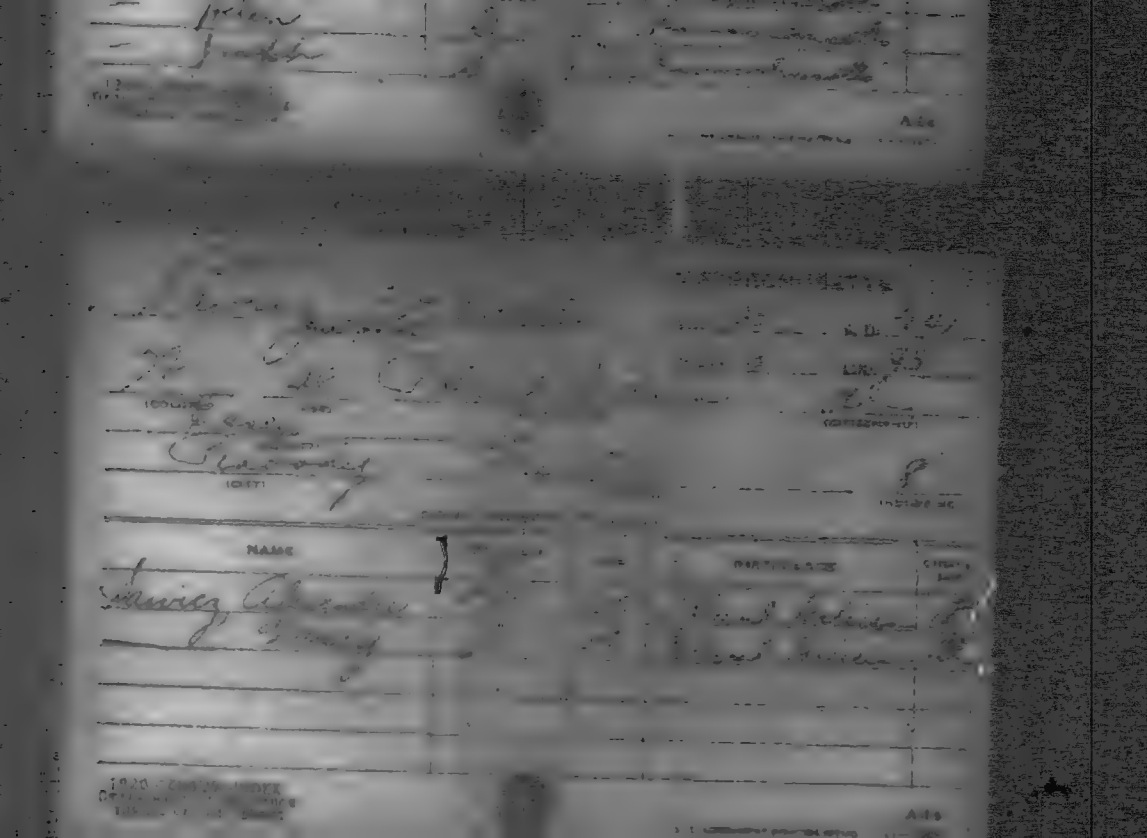

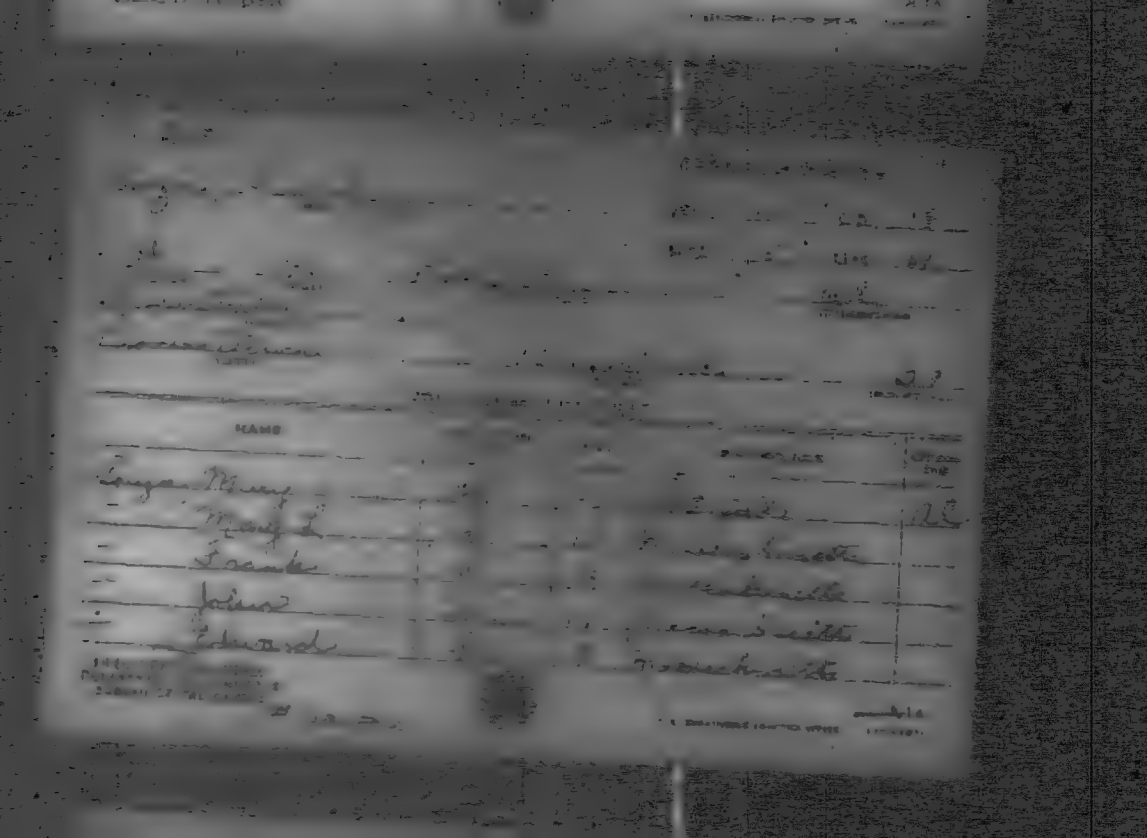

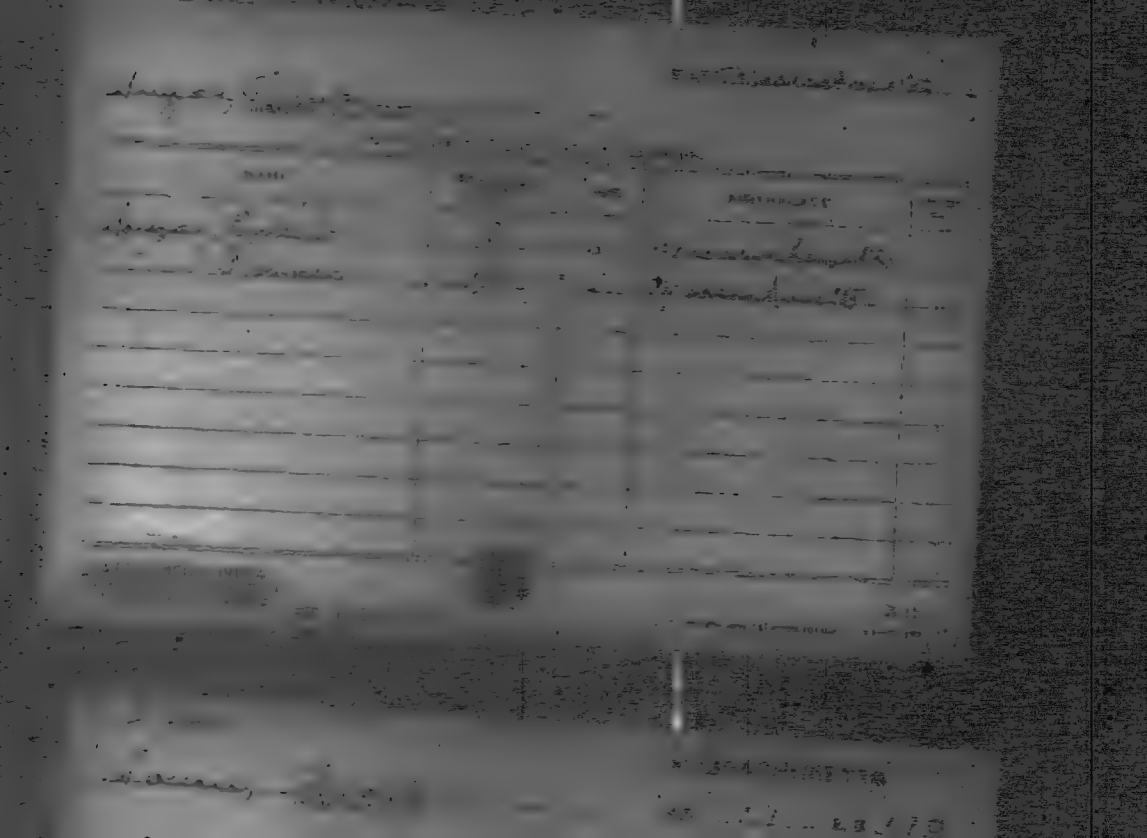

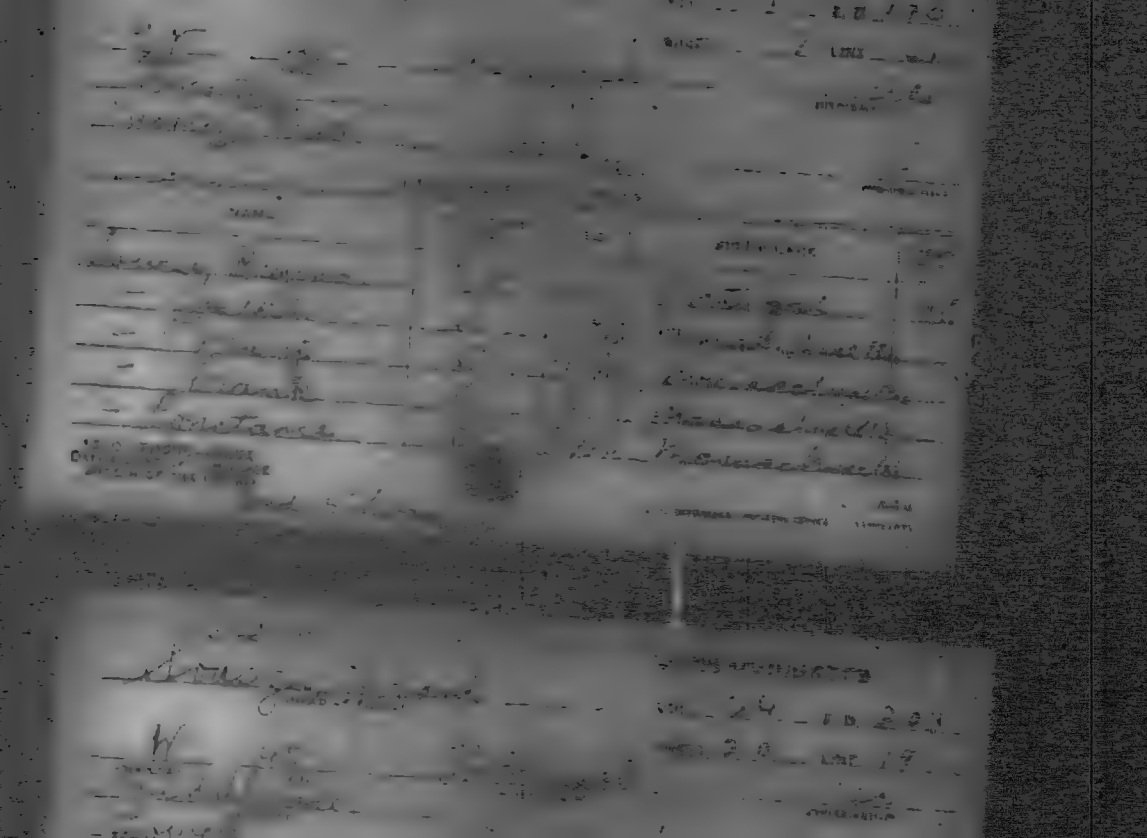

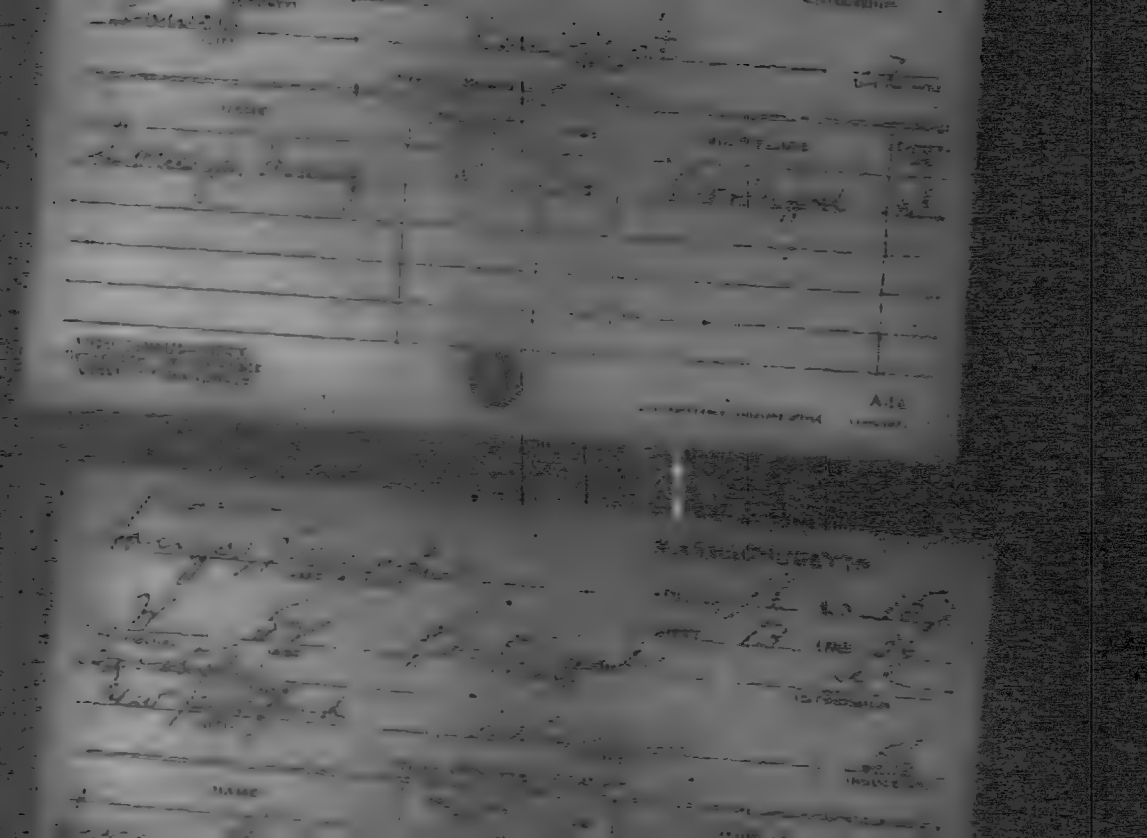

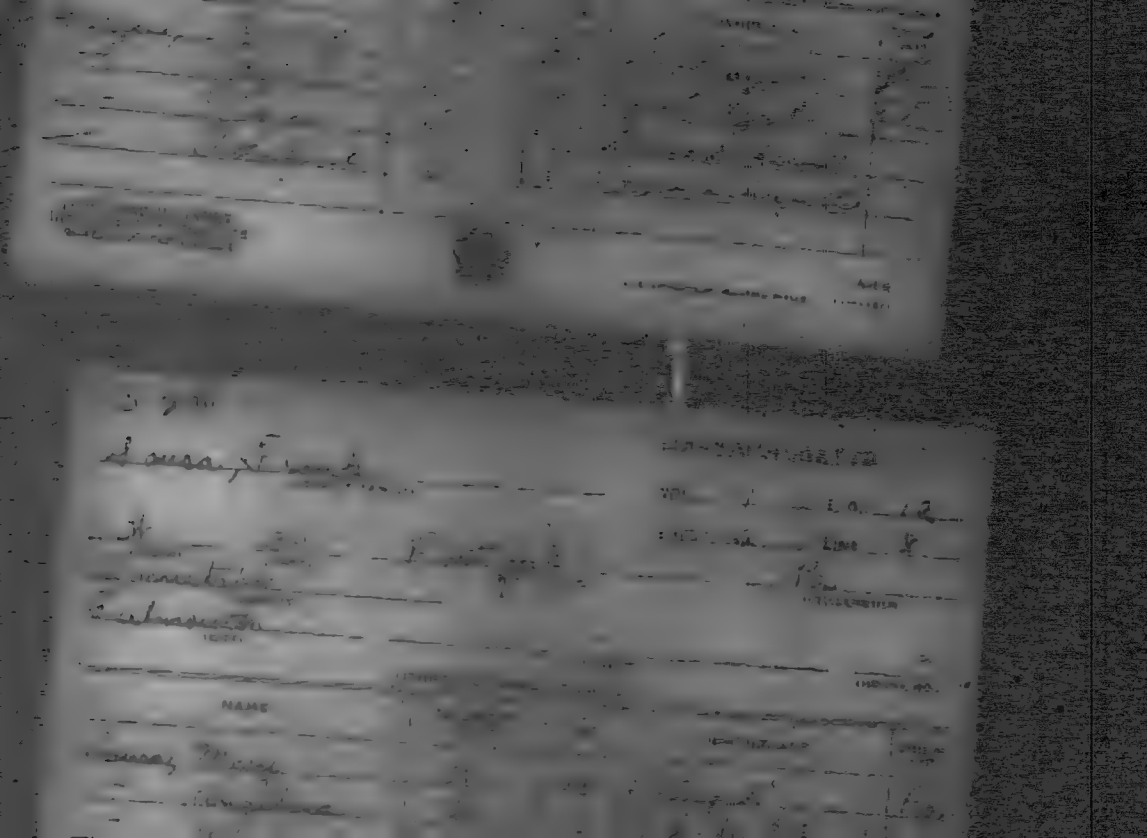

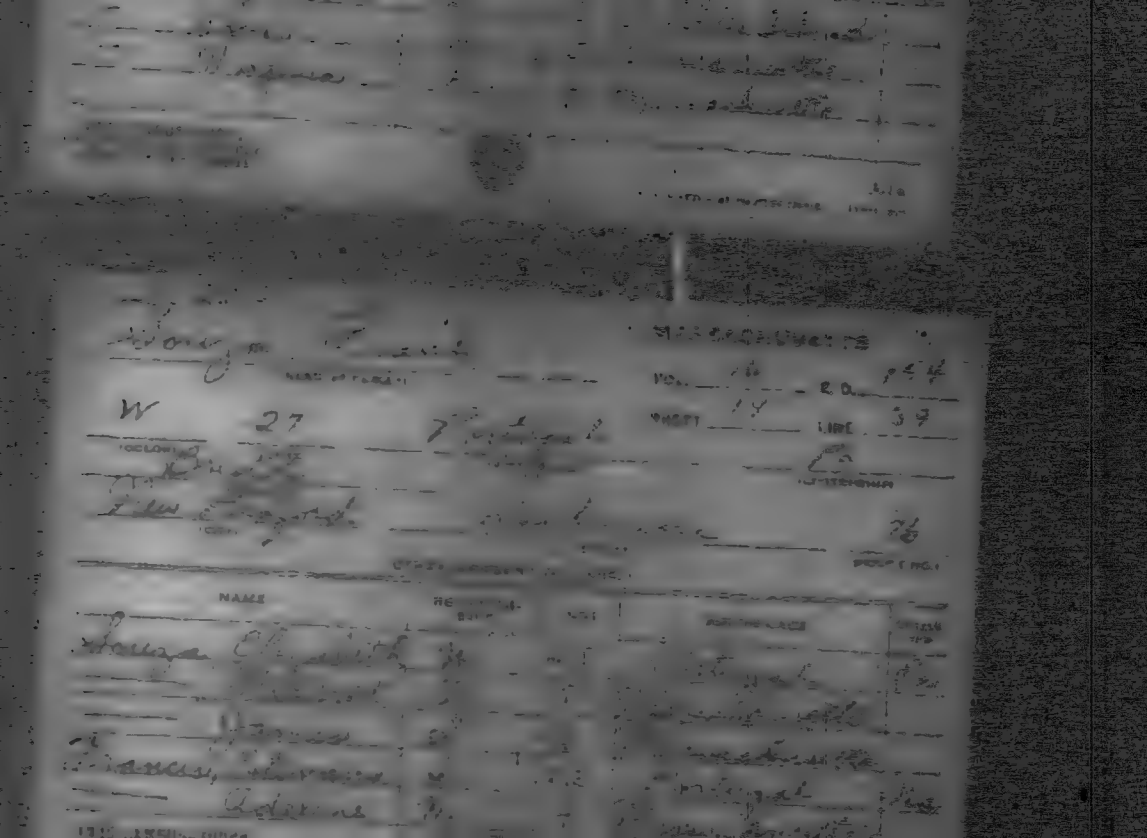

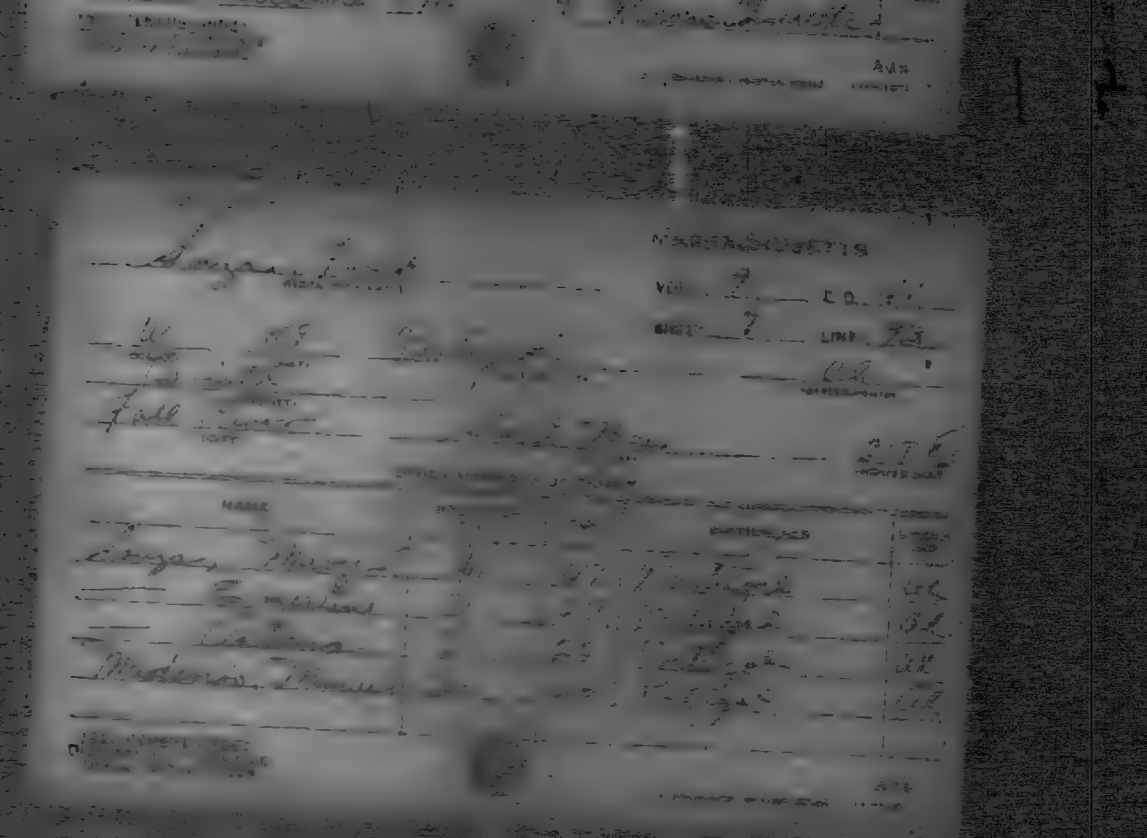

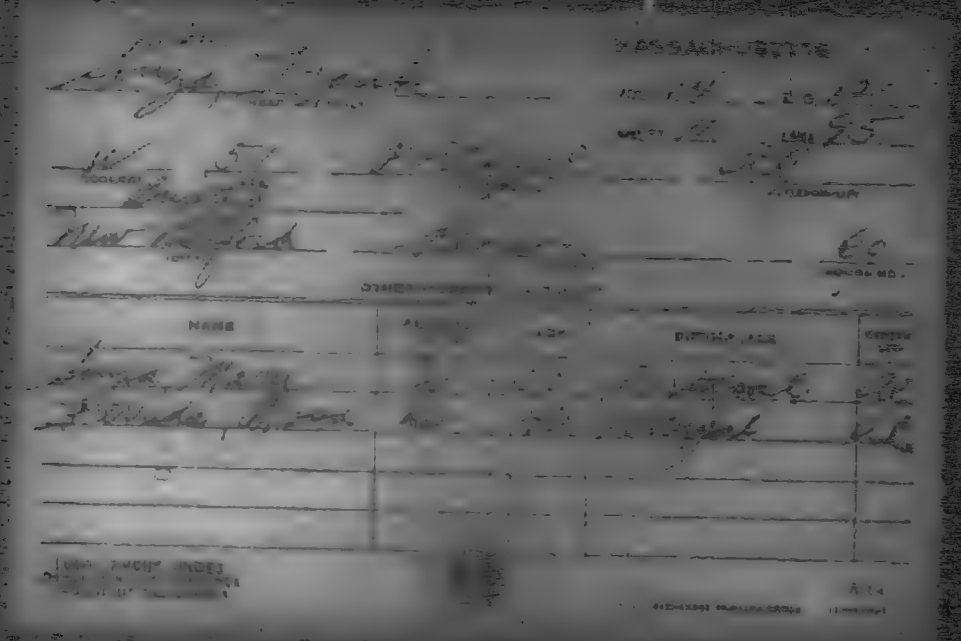

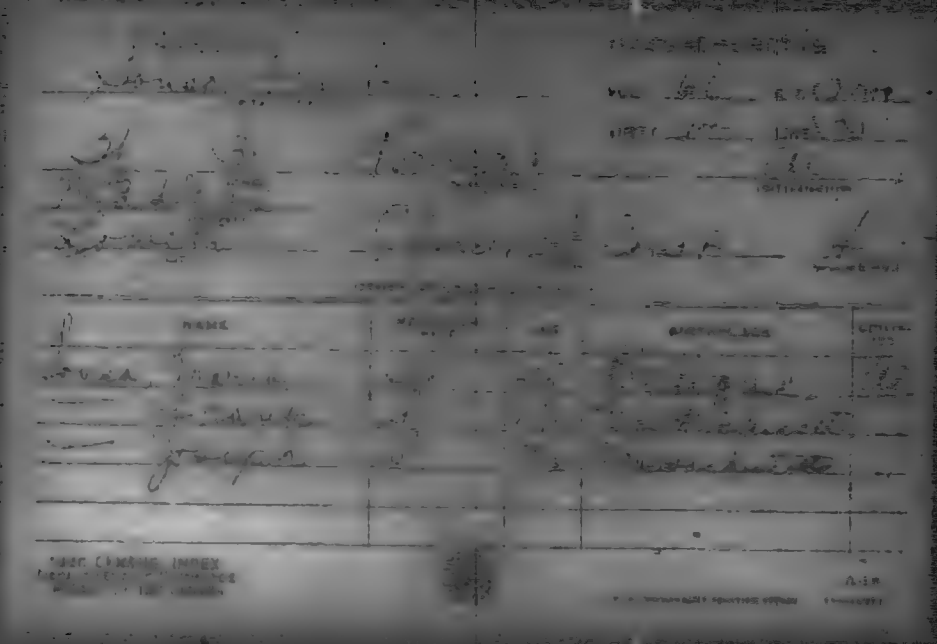

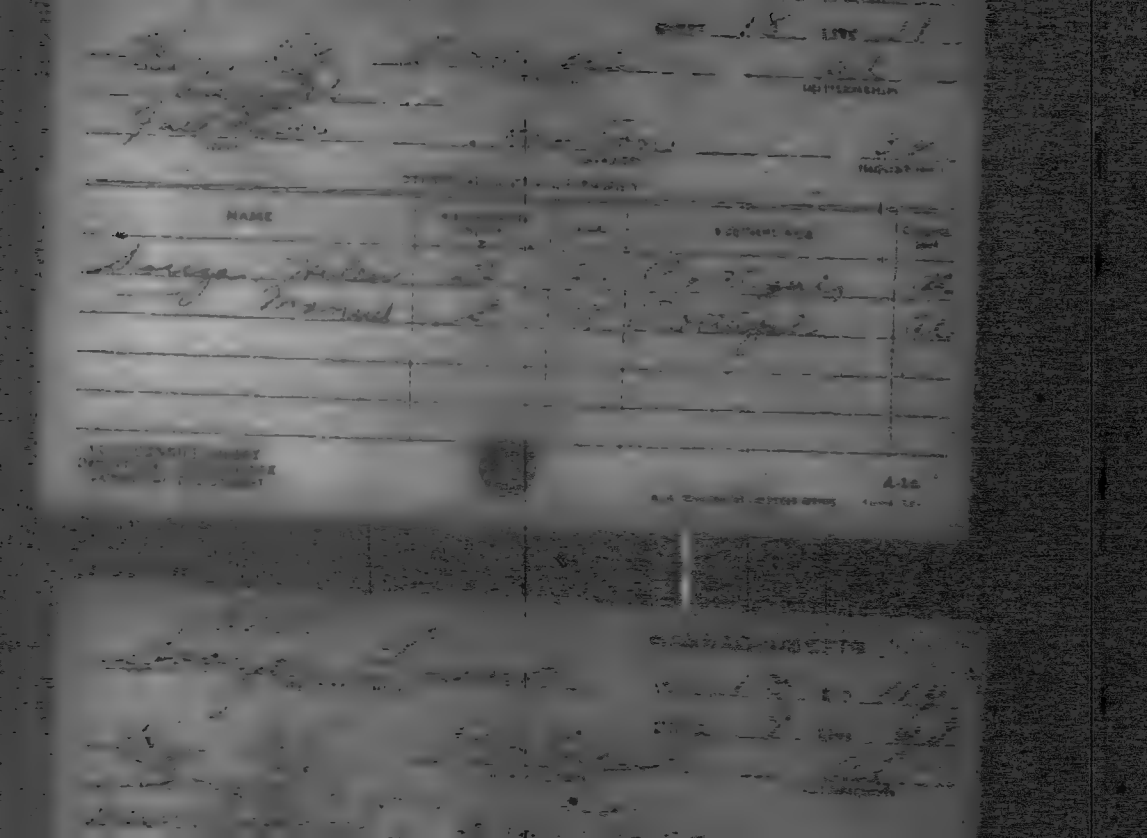

NAME

NAME

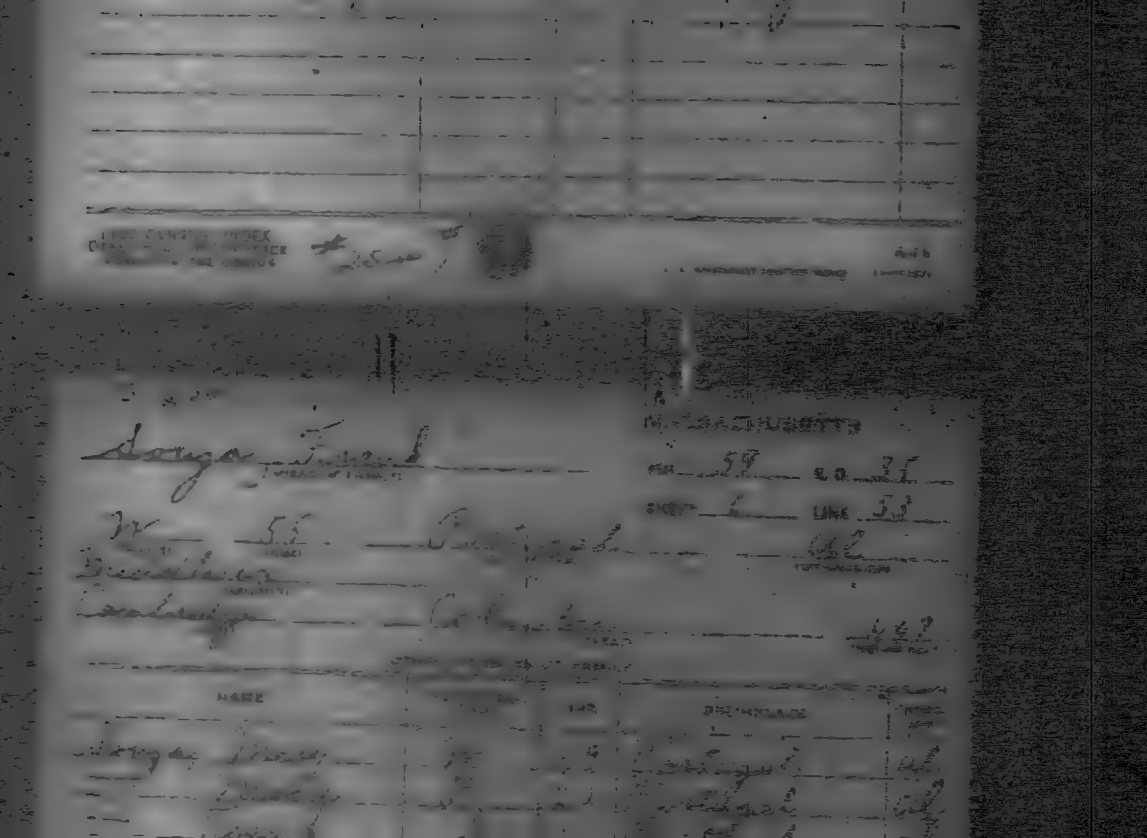

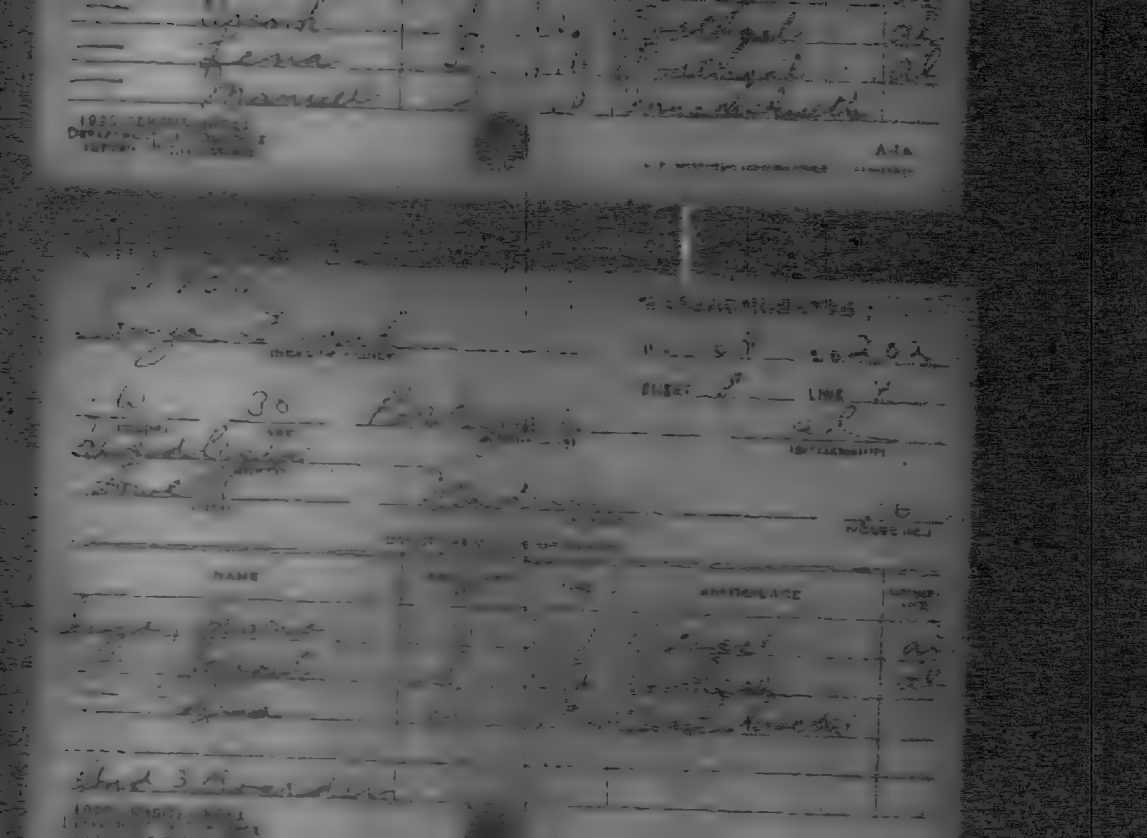

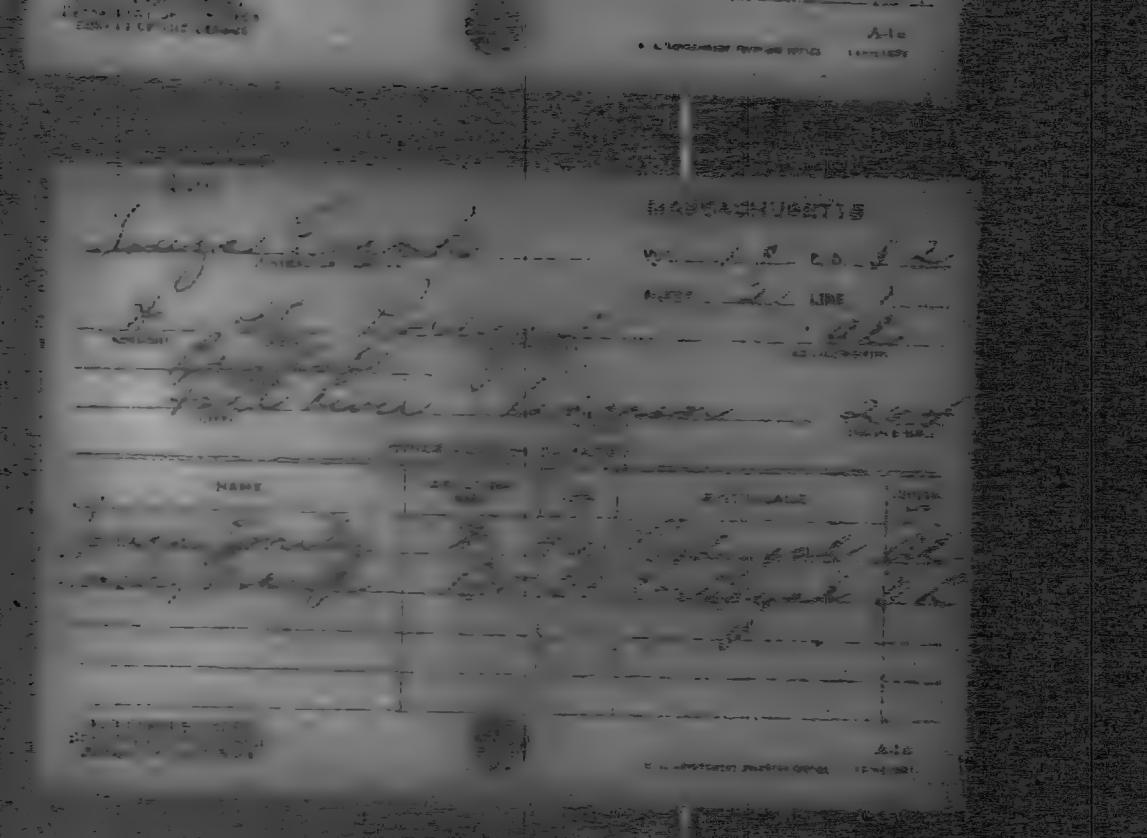

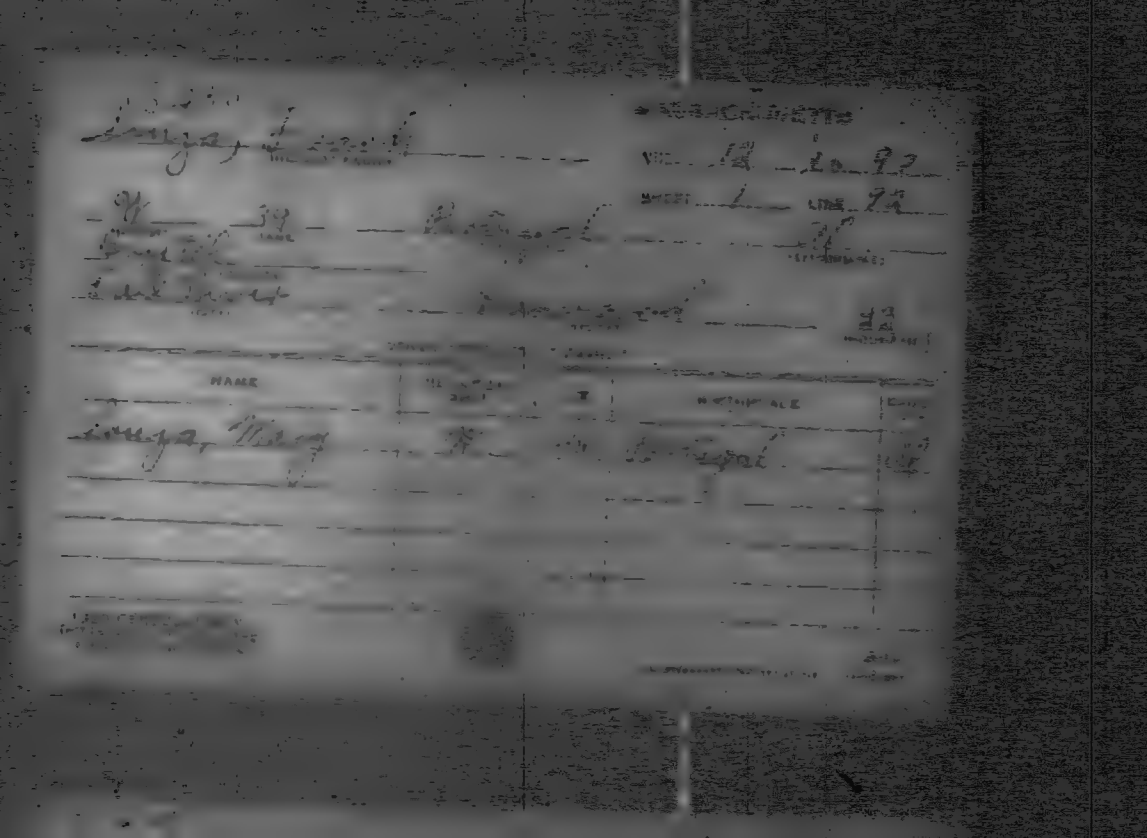

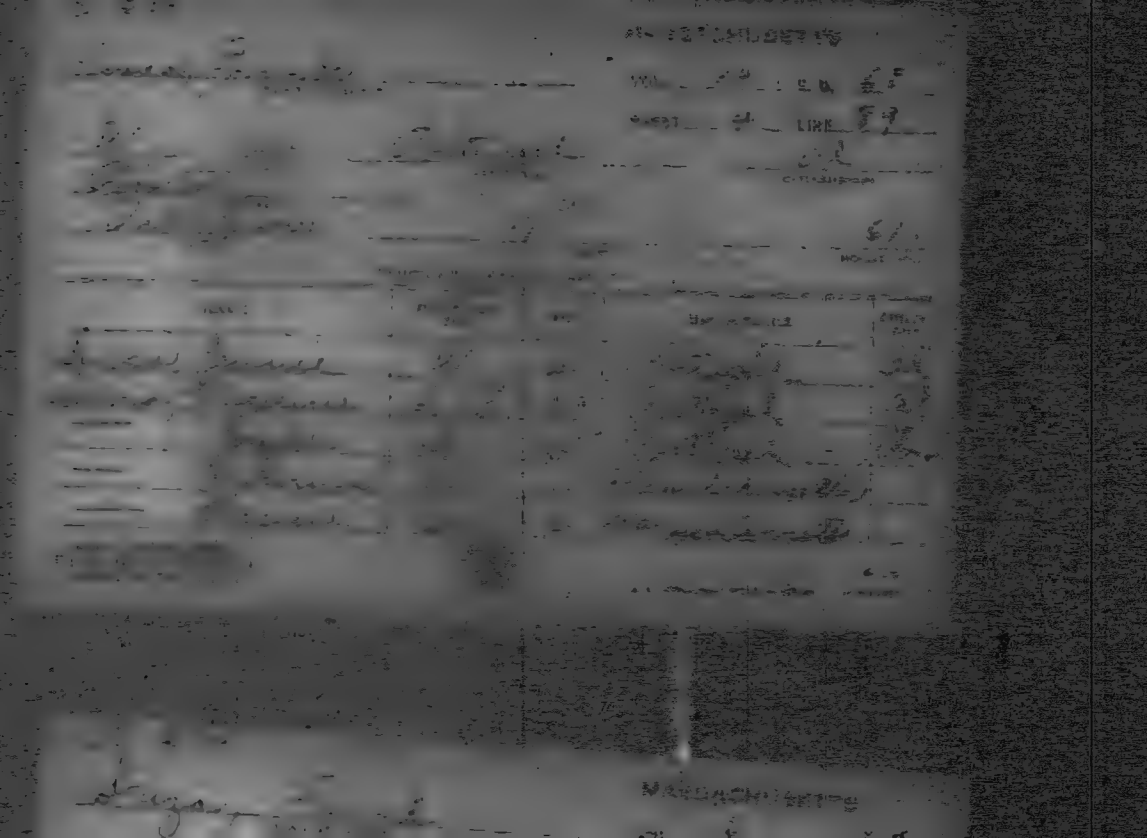

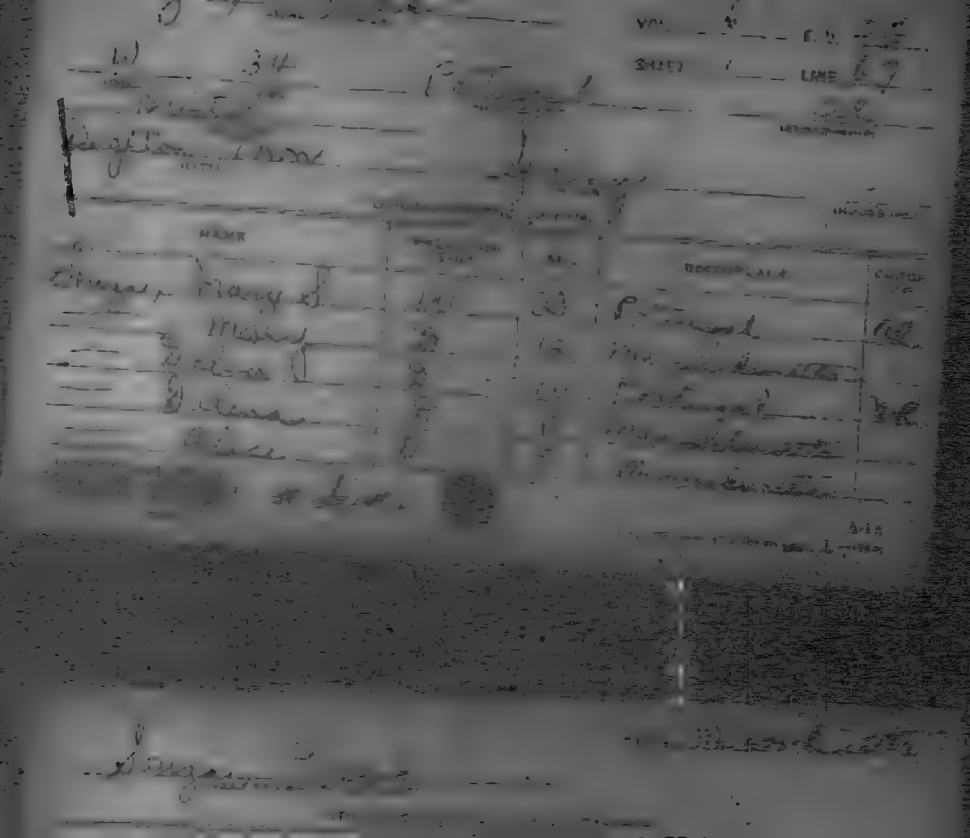

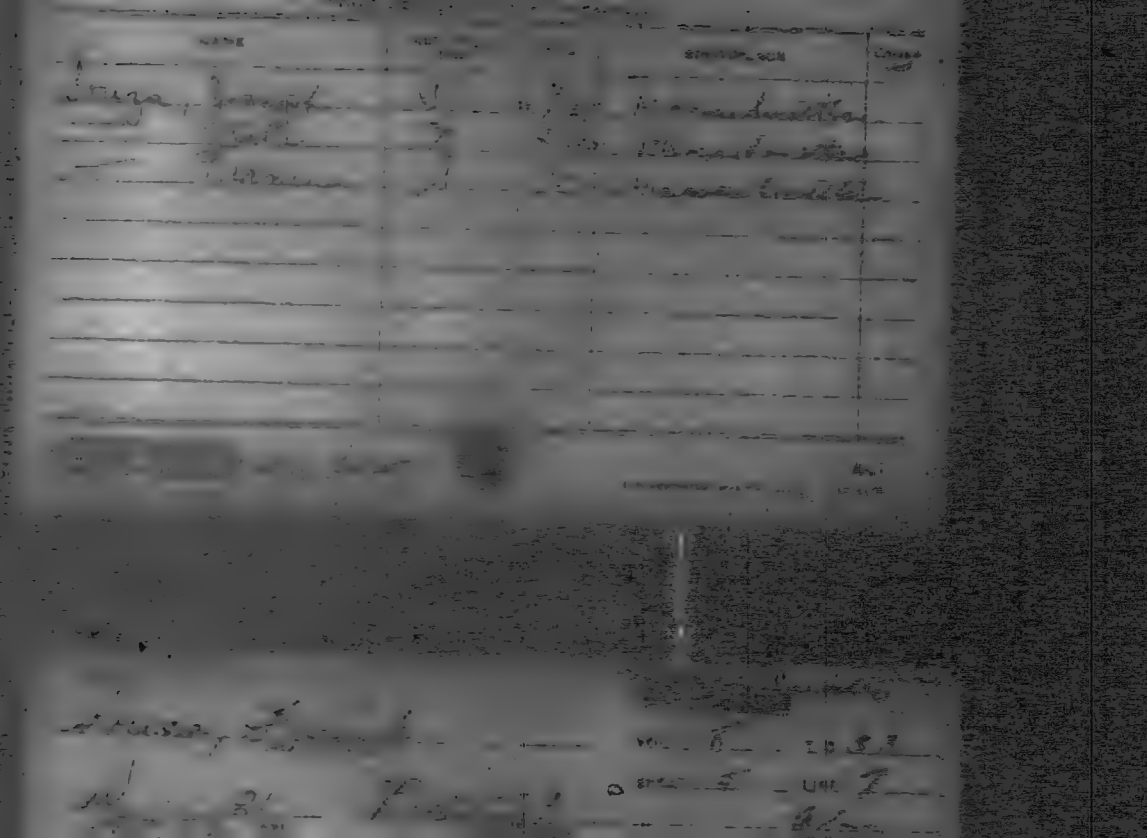

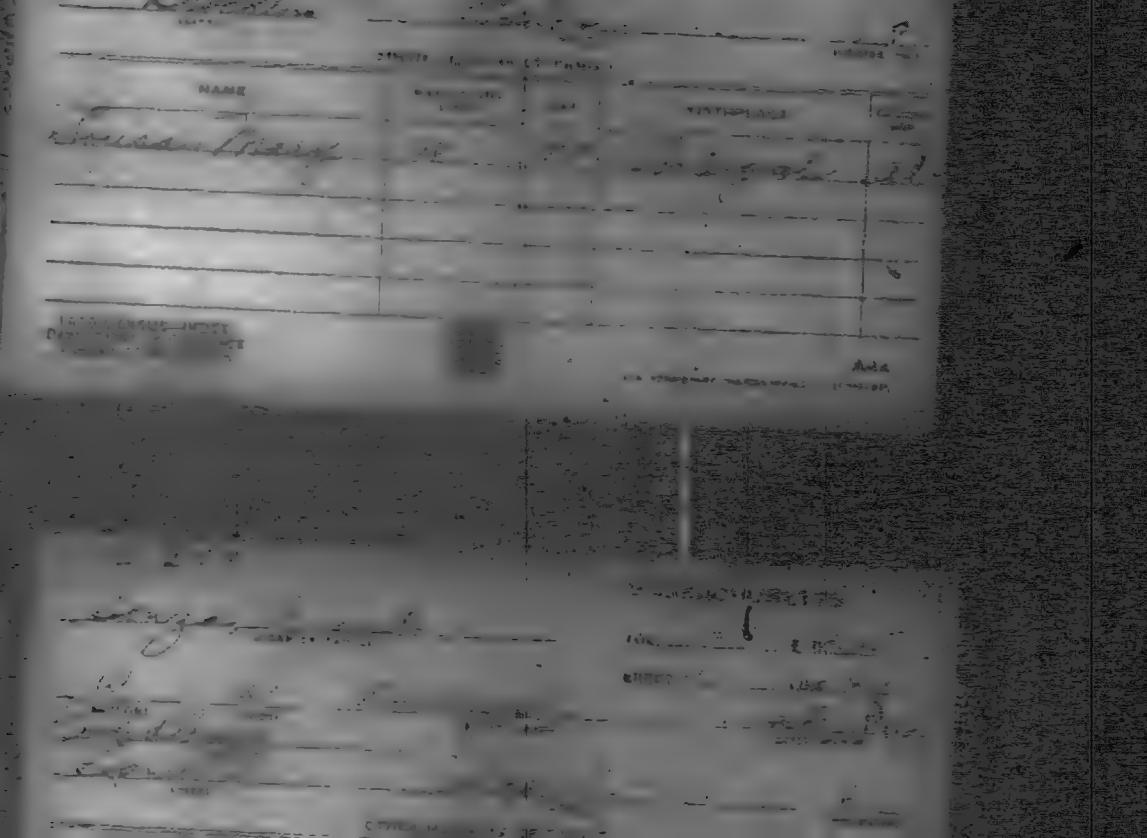

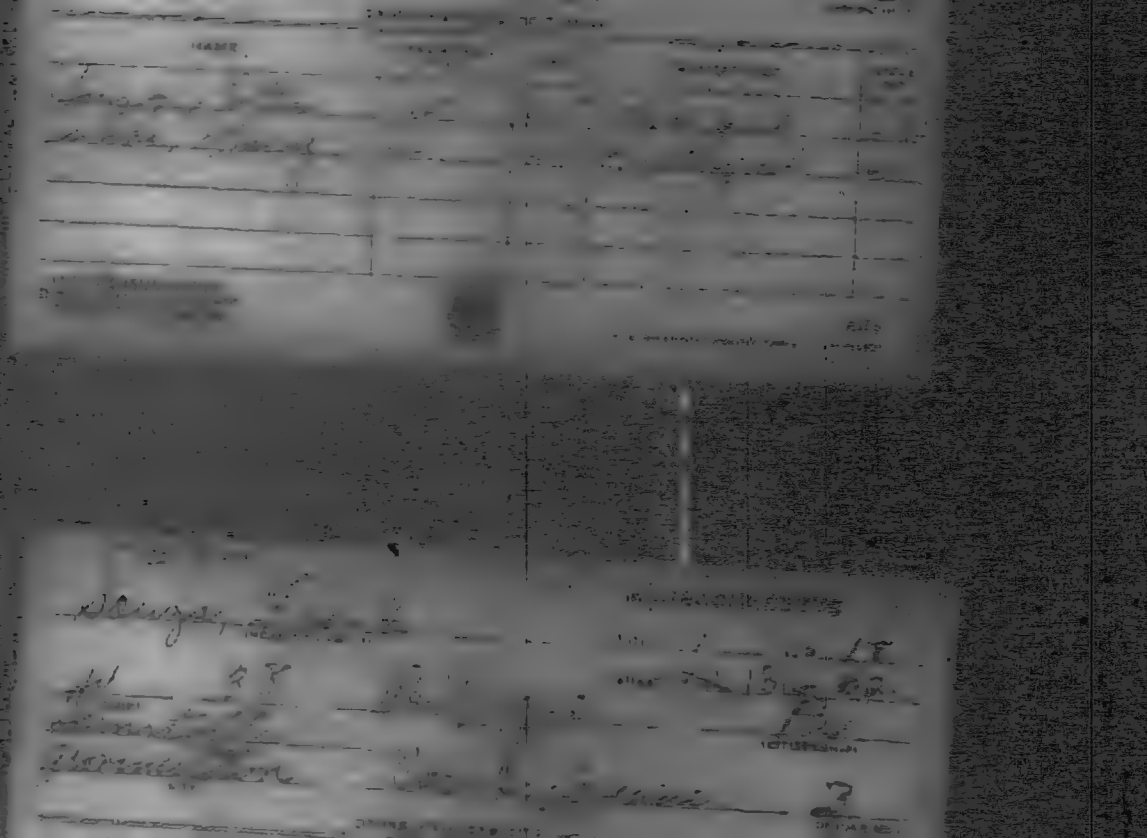

NAME

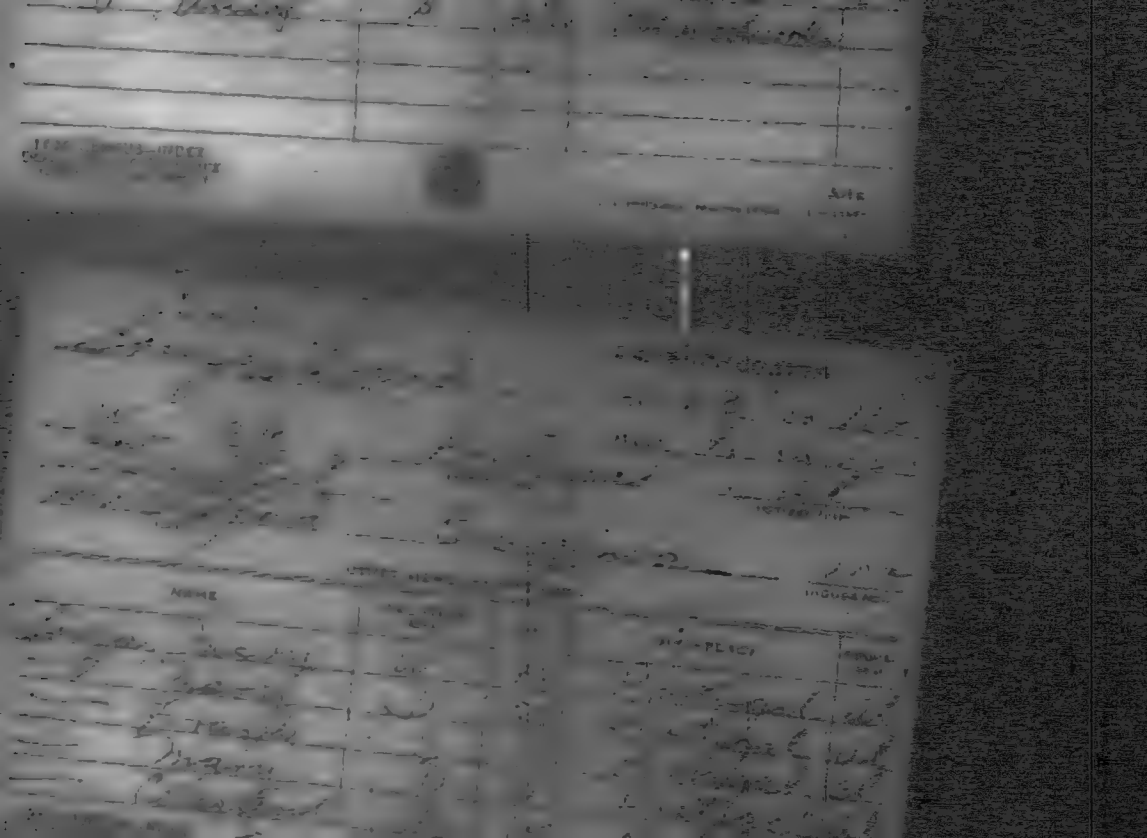

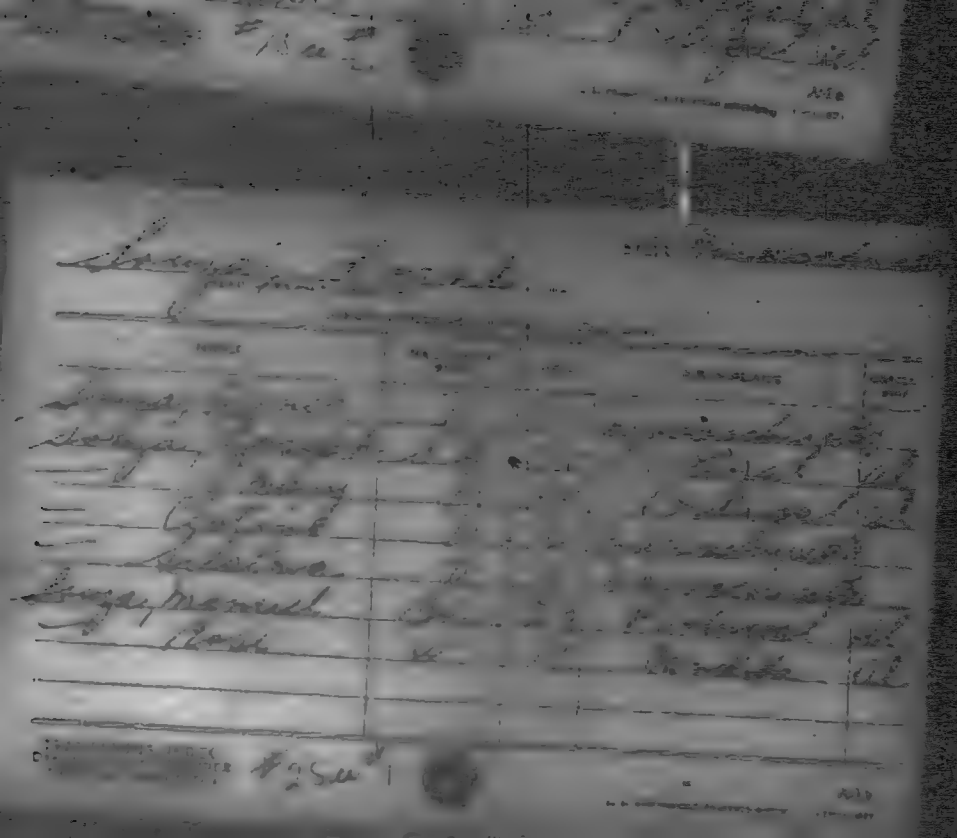

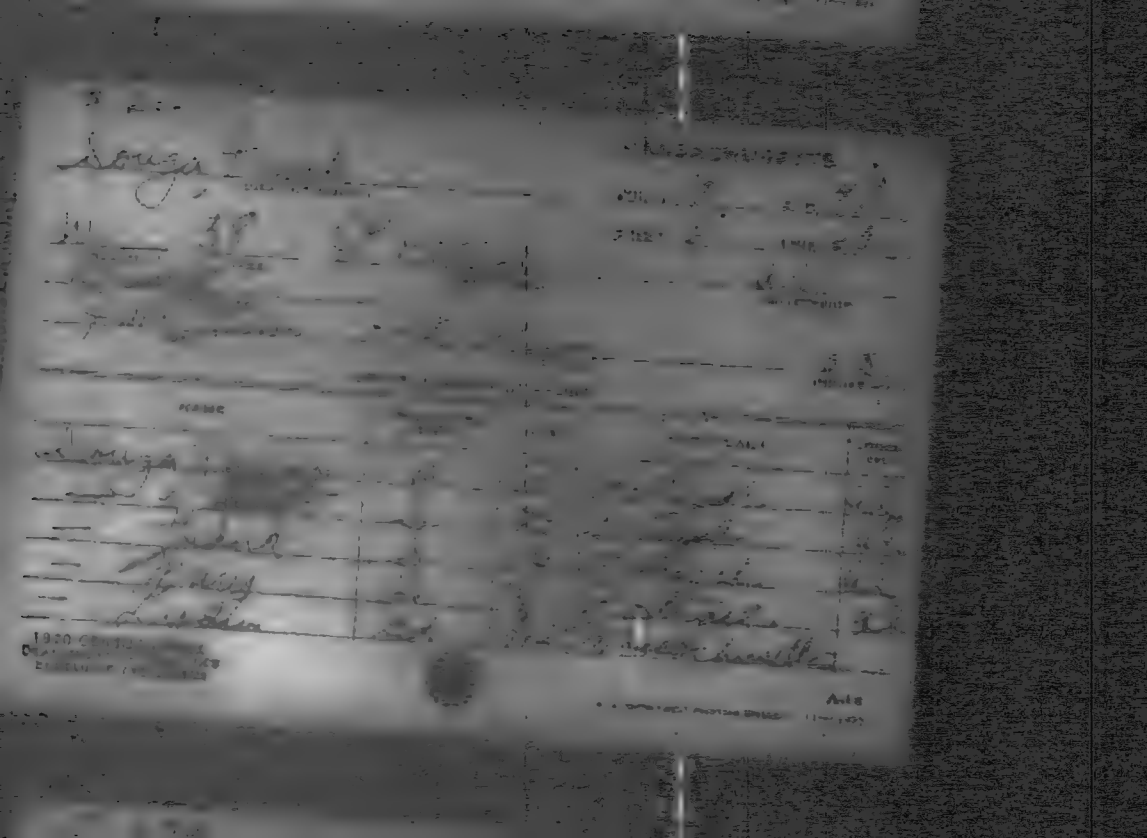

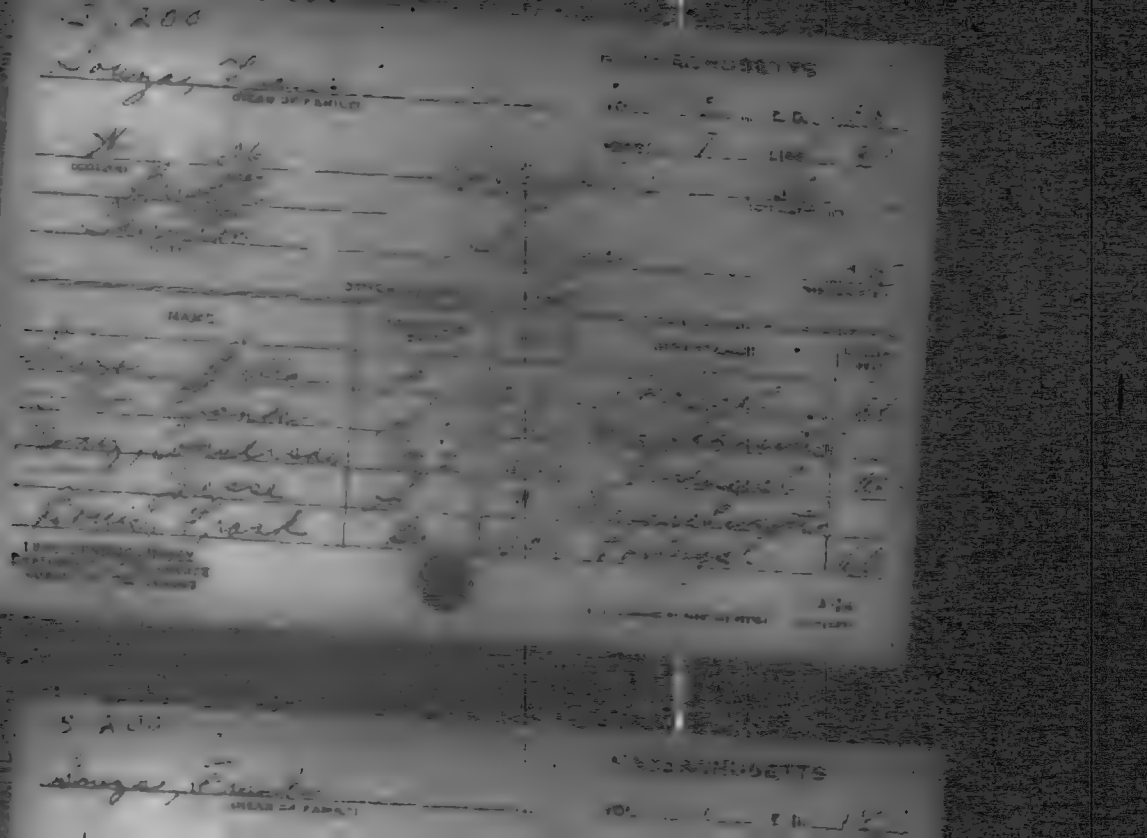

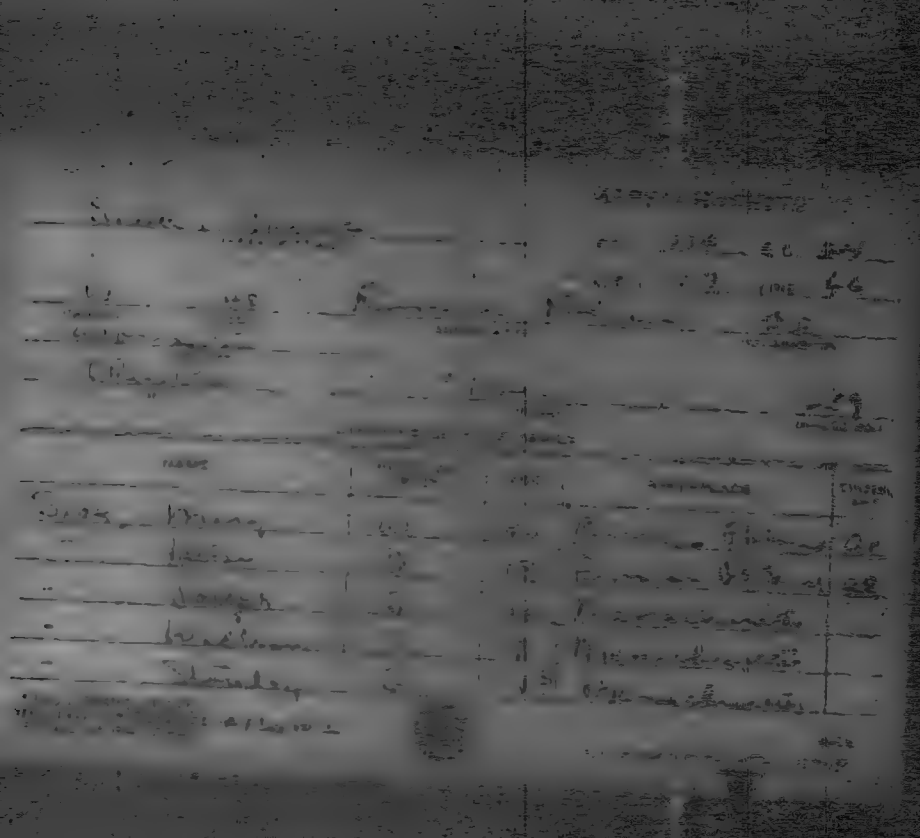

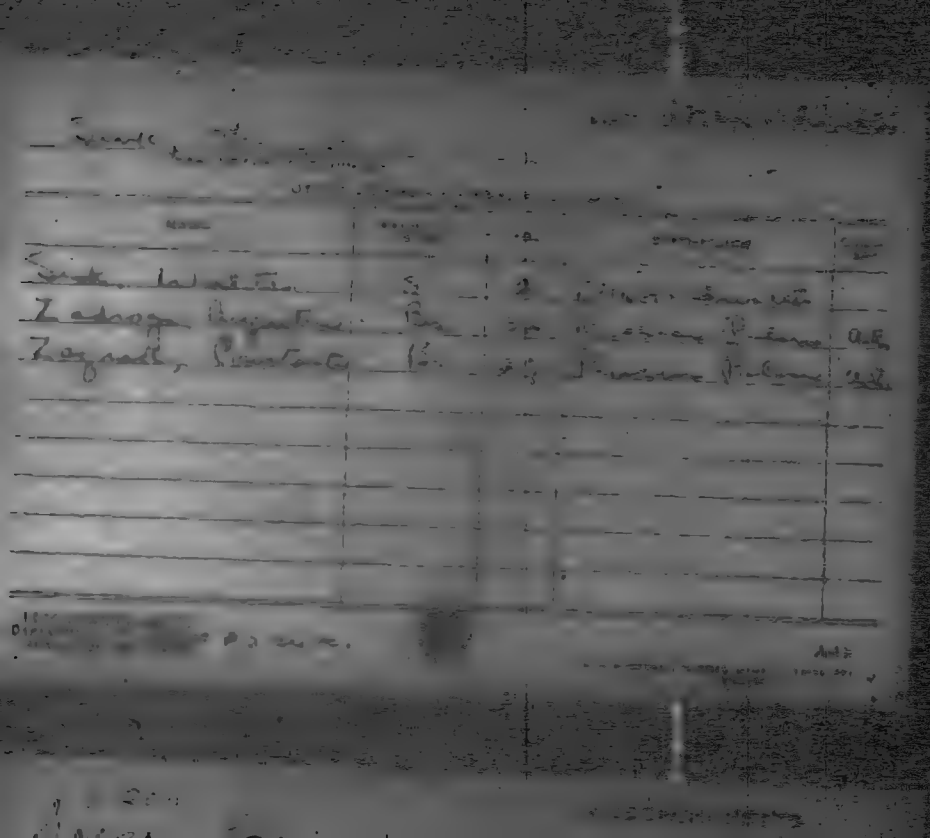

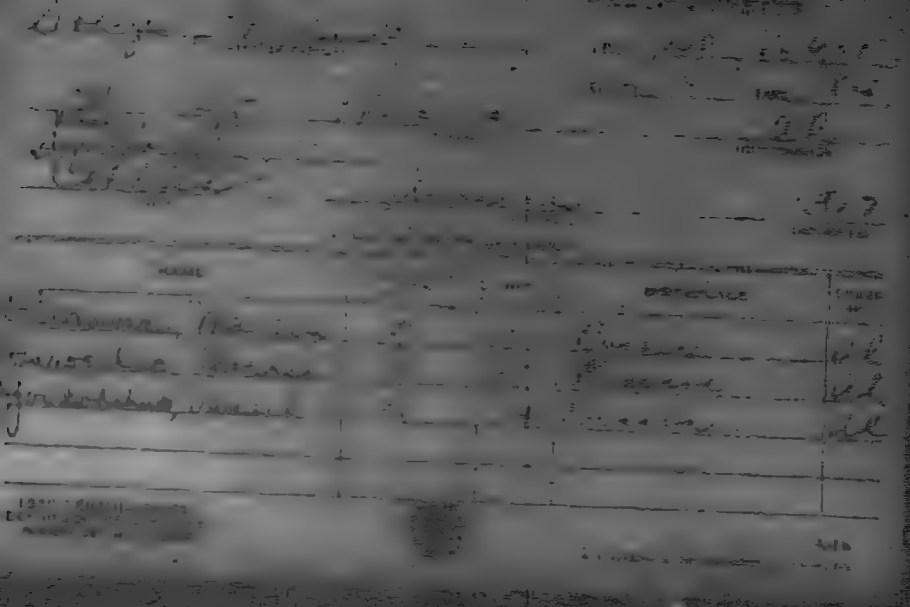

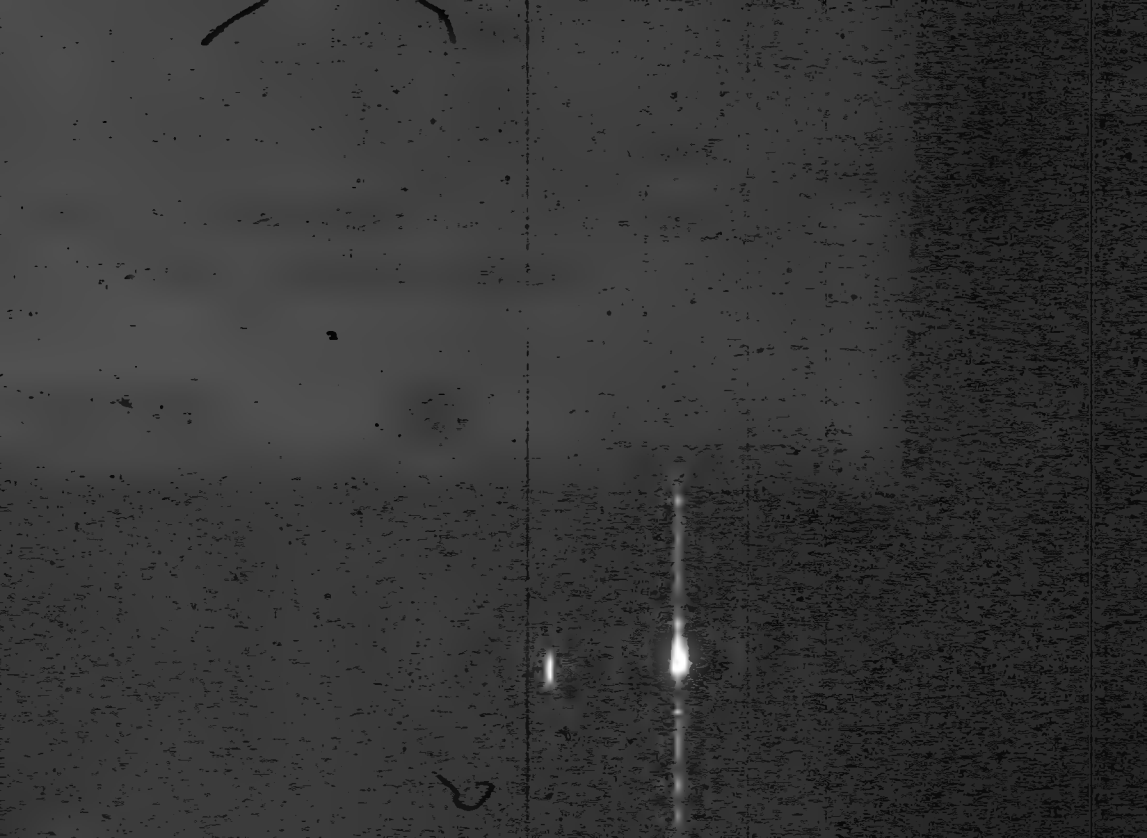

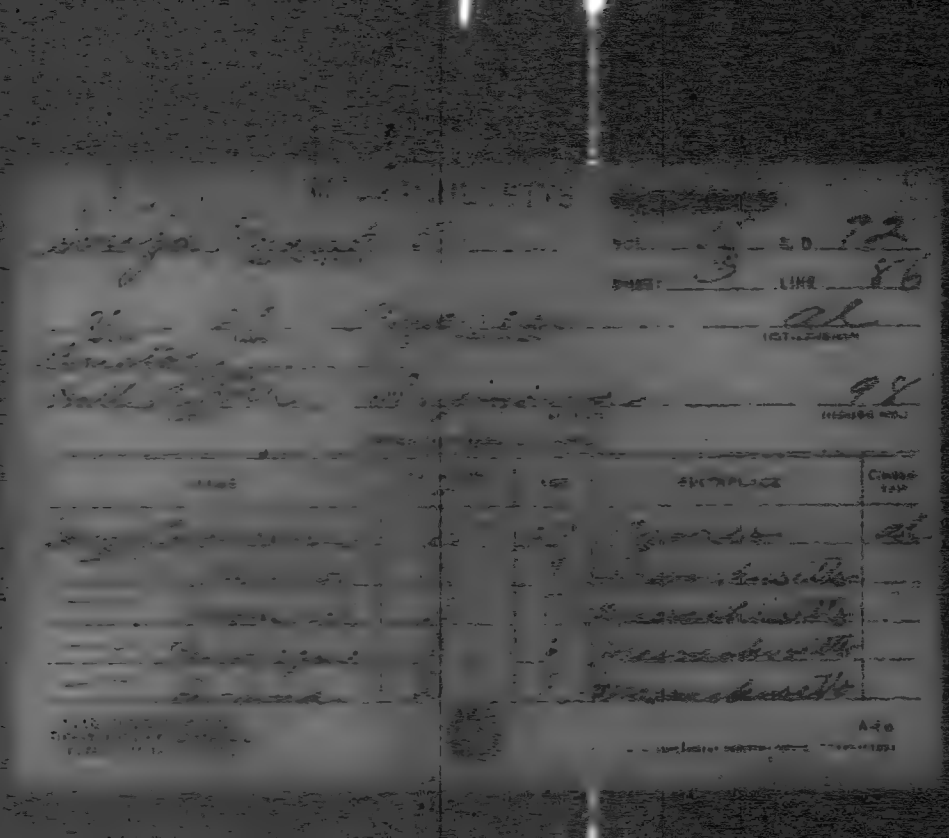

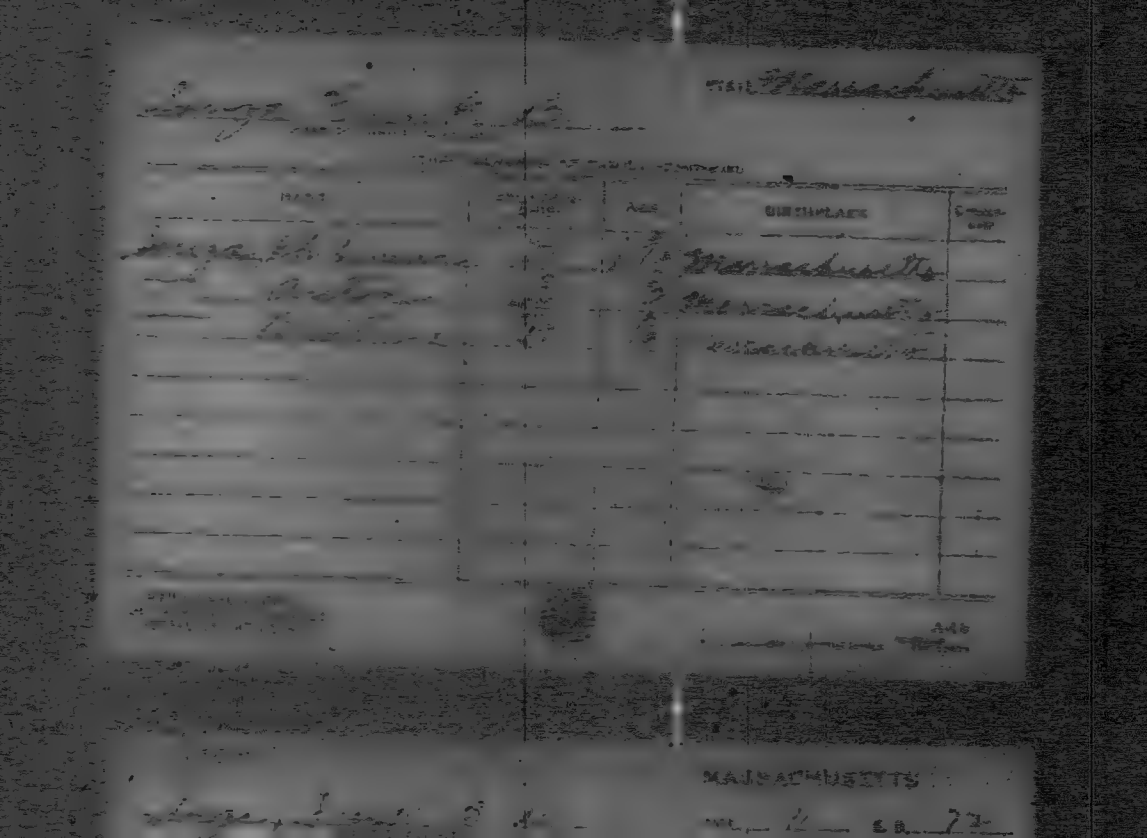

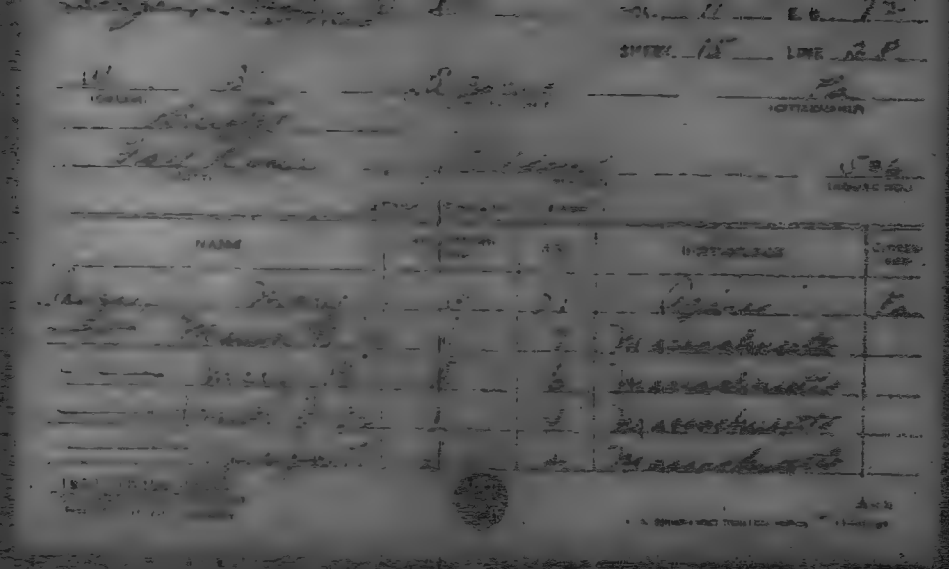

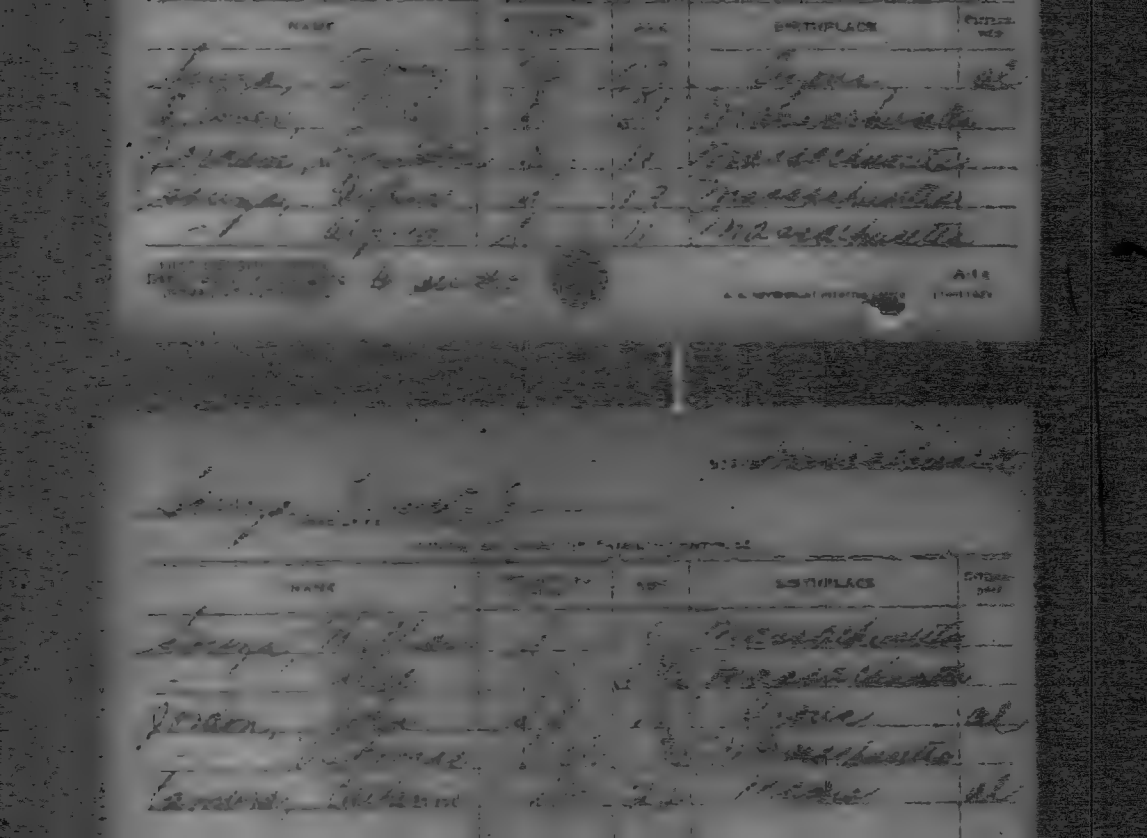

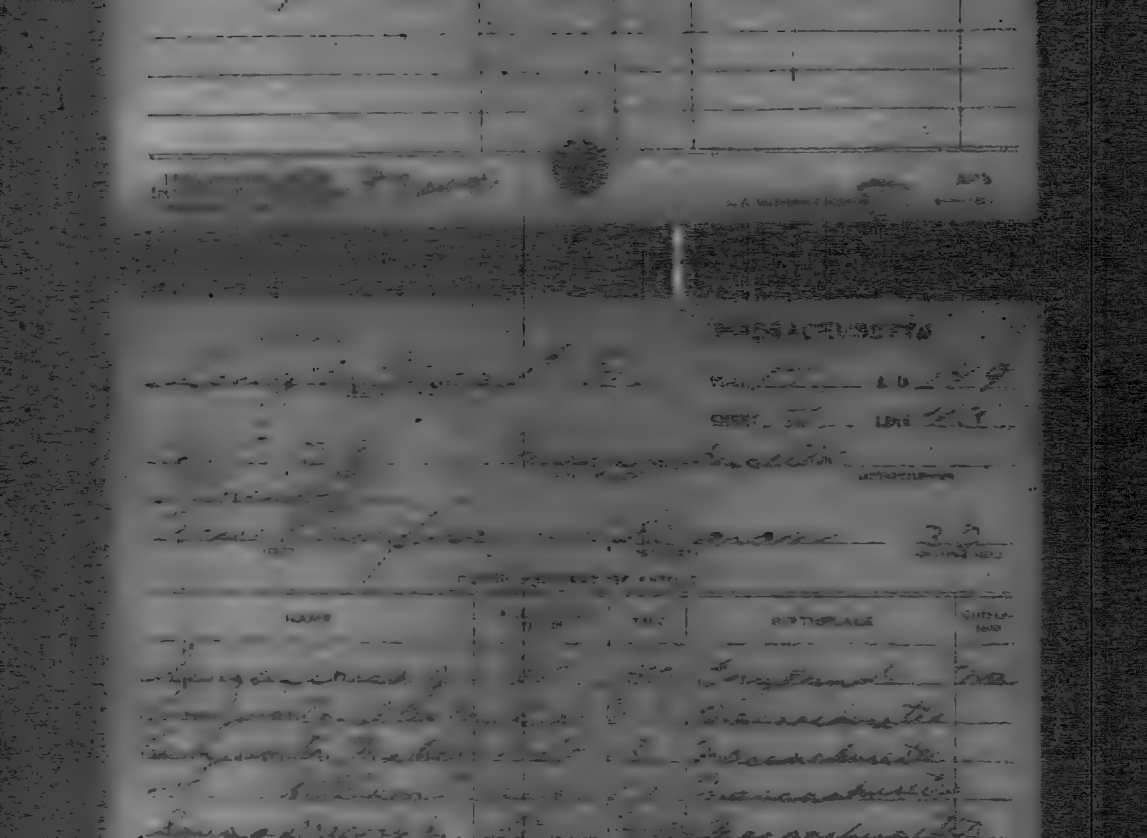

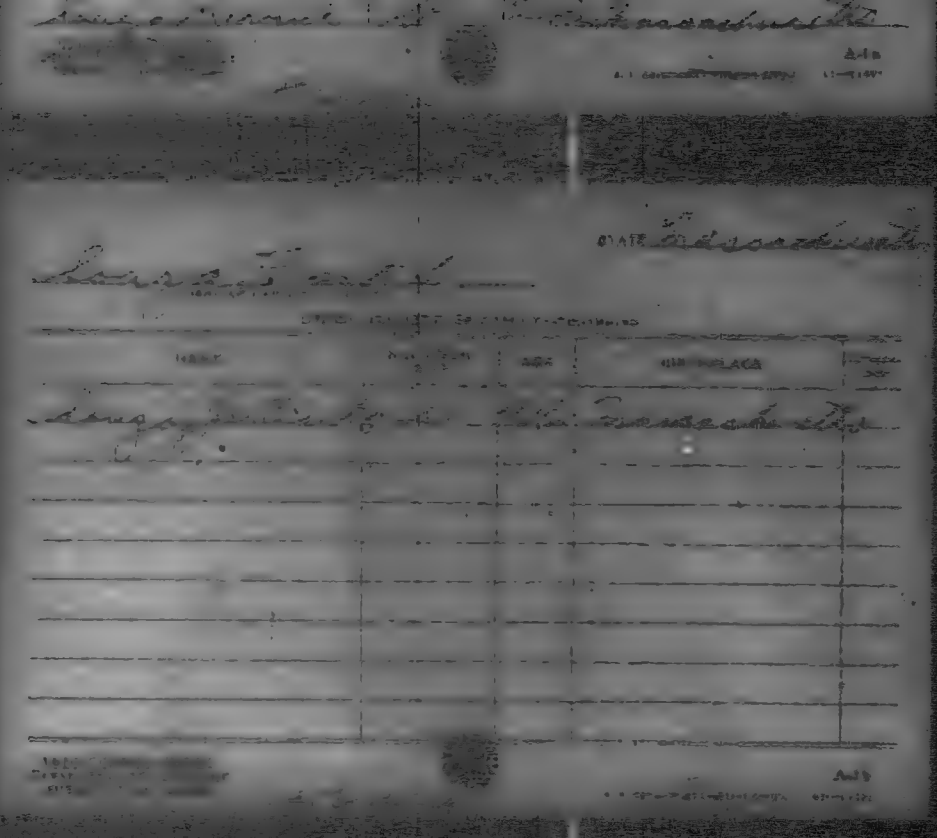

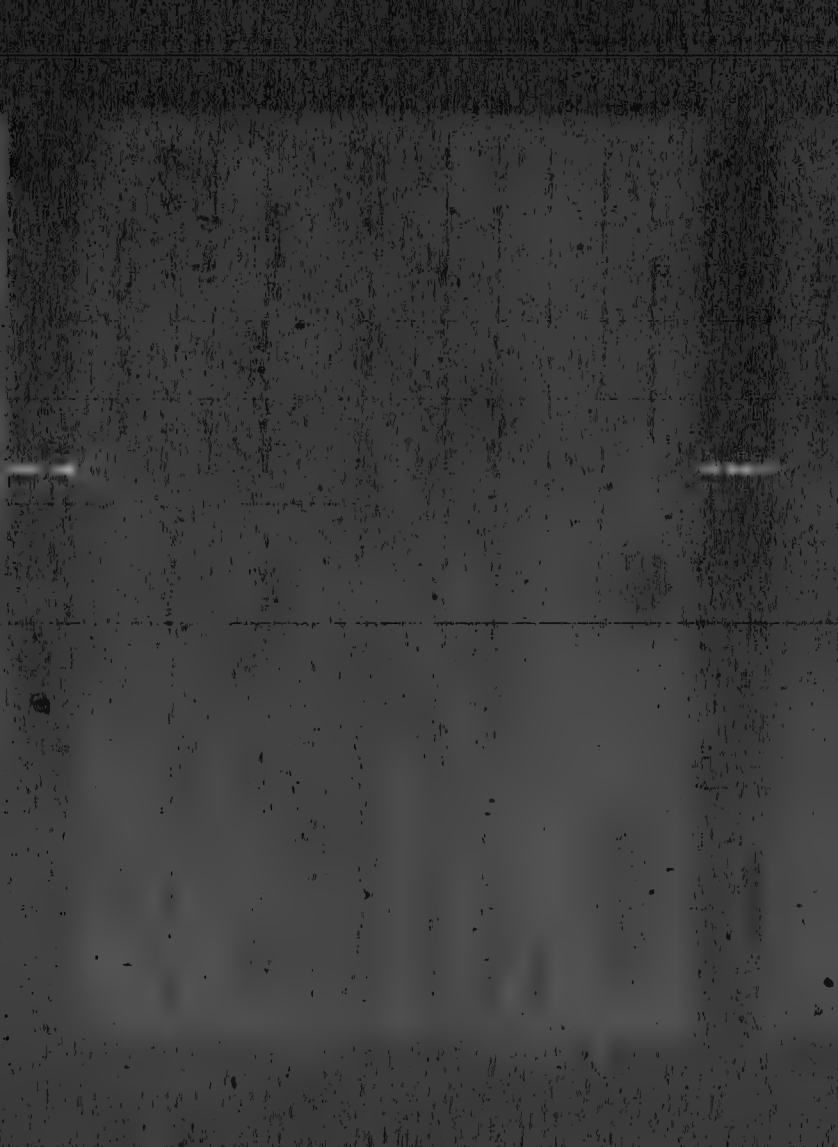

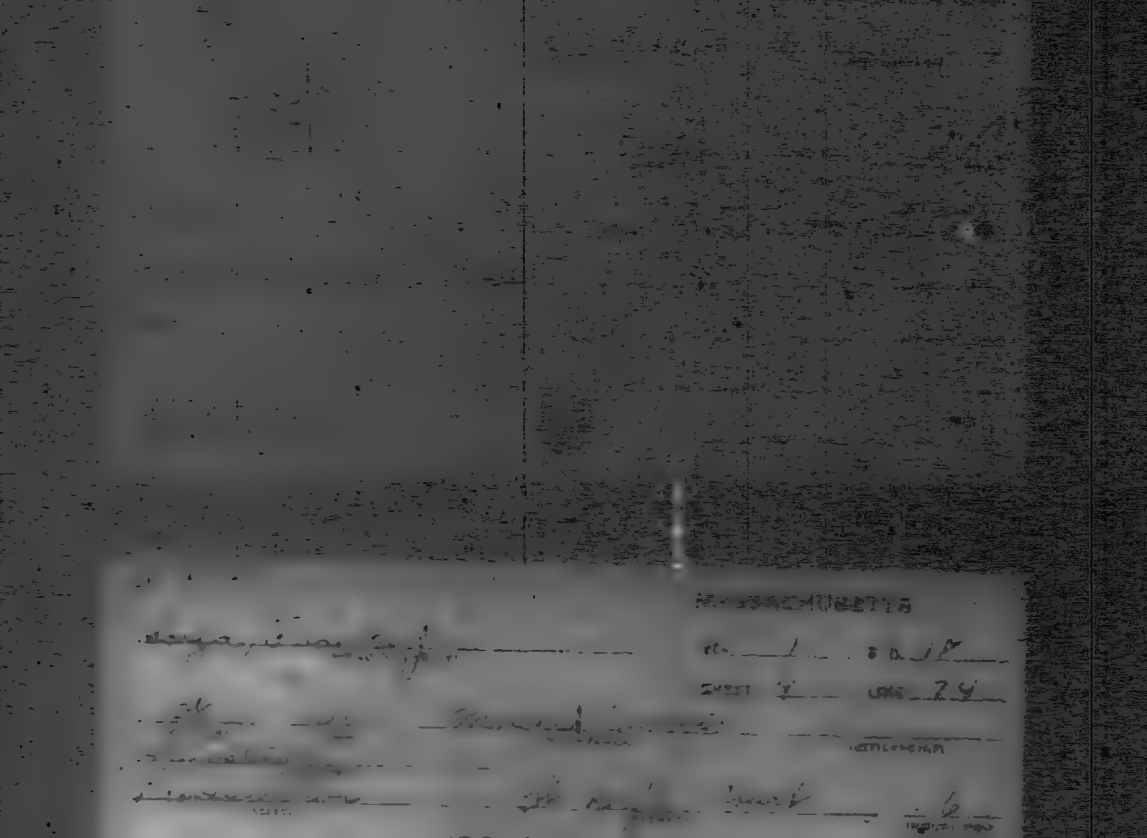

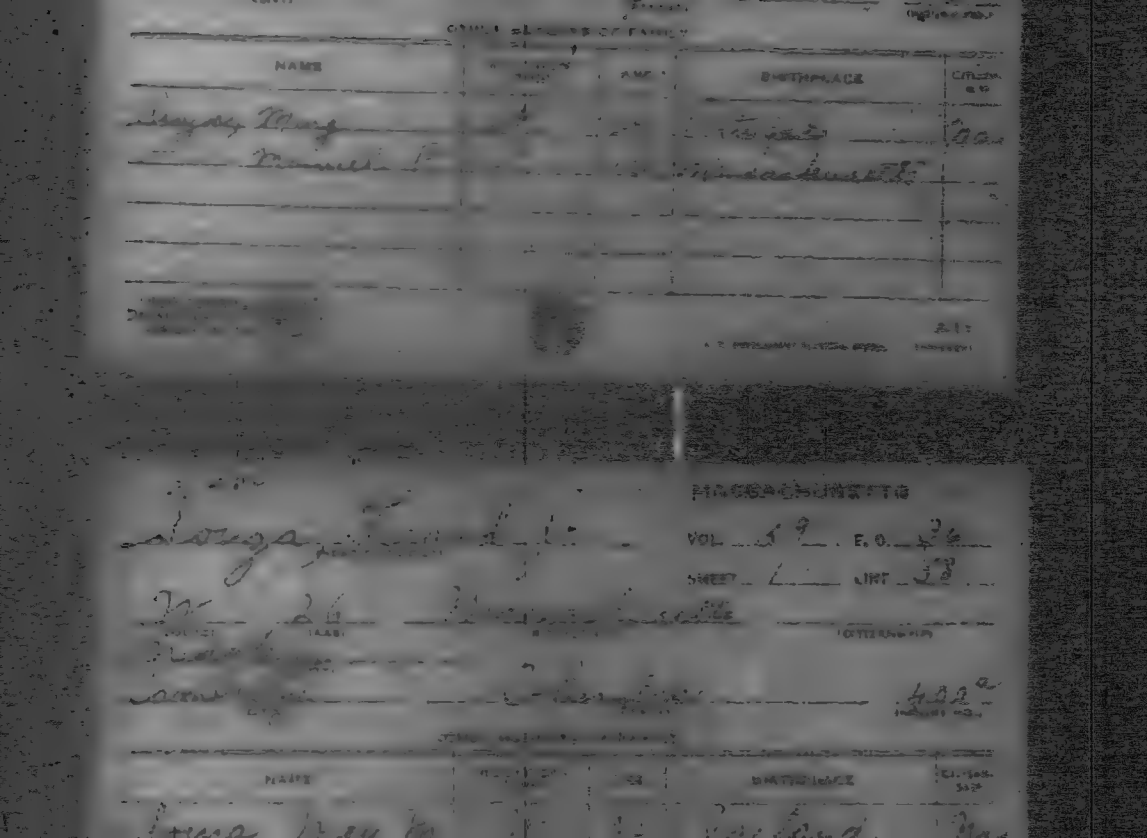

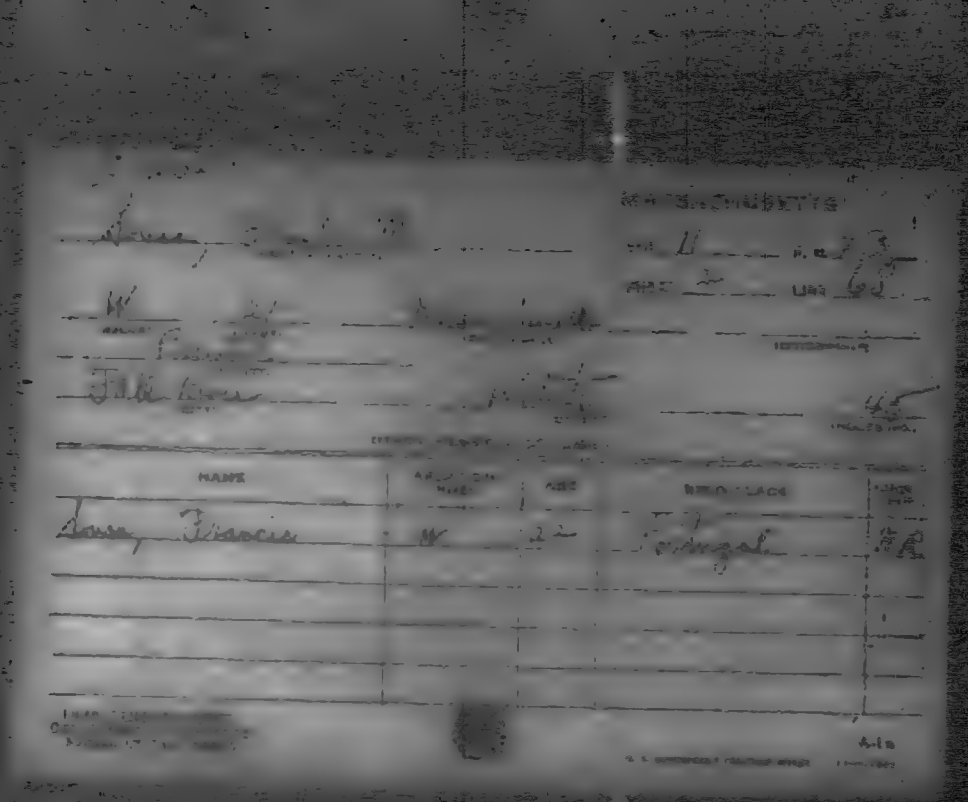

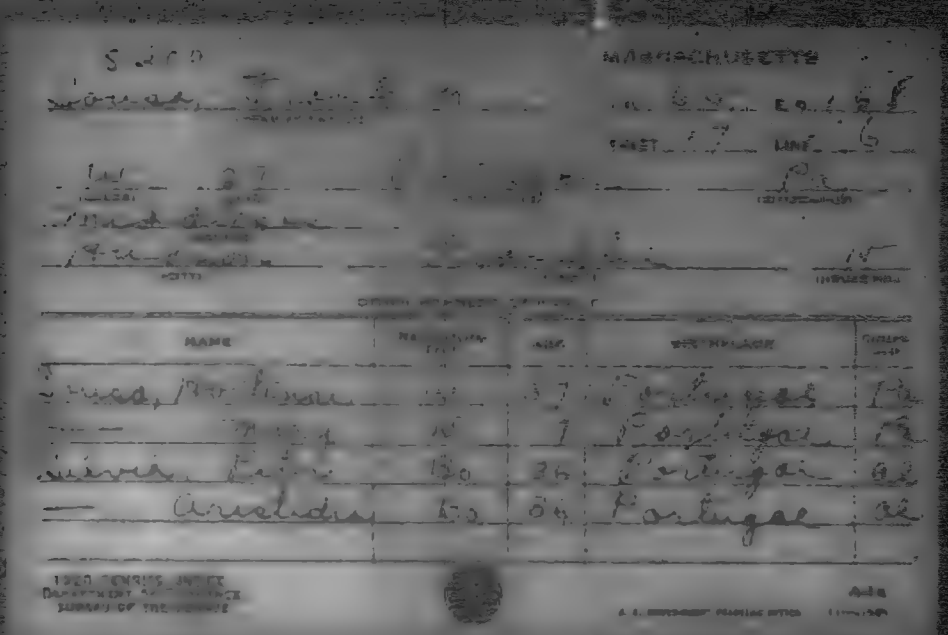

MASSACHUSETTS

NAME	RELATION	AGE	BIRTHPLACE	OCCUPATION
[illegible]	[illegible]	[illegible]	[illegible]	[illegible]
[illegible]	[illegible]	[illegible]	[illegible]	[illegible]
[illegible]	[illegible]	[illegible]	[illegible]	[illegible]
[illegible]	[illegible]	[illegible]	[illegible]	[illegible]

1920 CENSUS UNITED STATES
DEPARTMENT OF COMMERCE
BUREAU OF THE CENSUS

MASSACHUSETTS

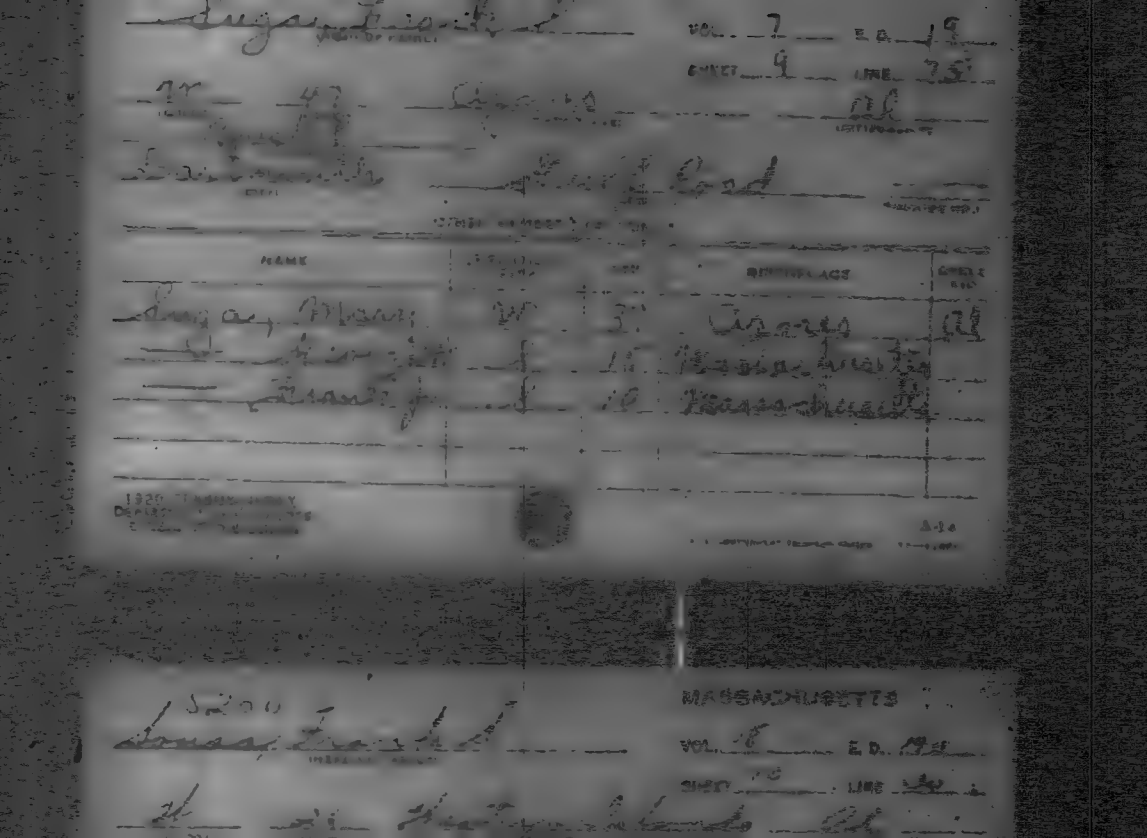

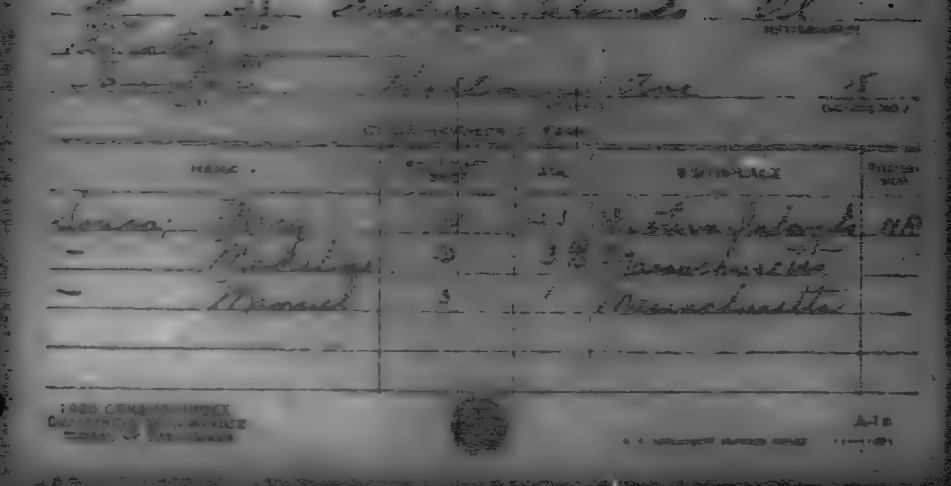

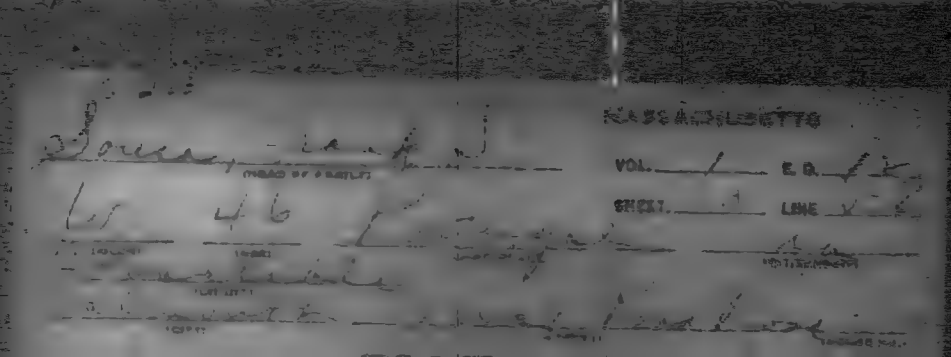

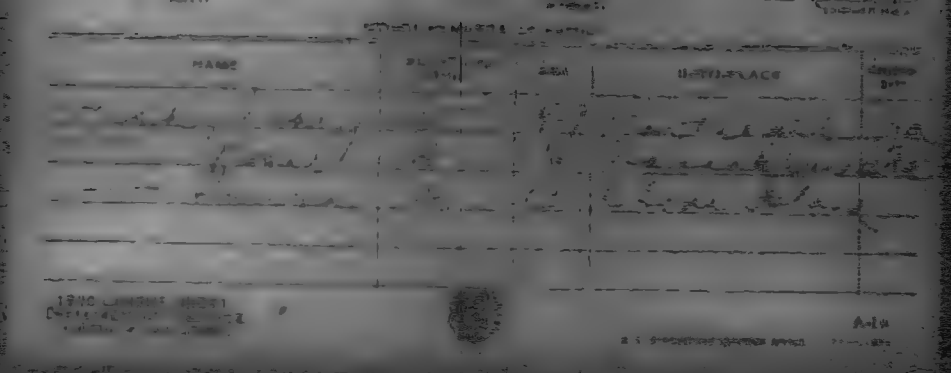

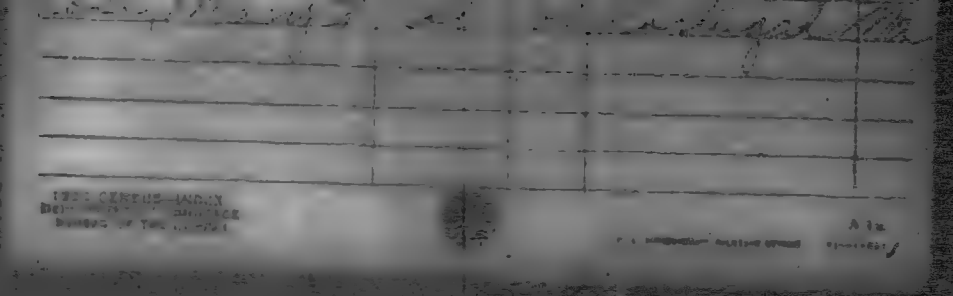

1920 CENSUS—INDEX
Bureau of the Census

A 1a

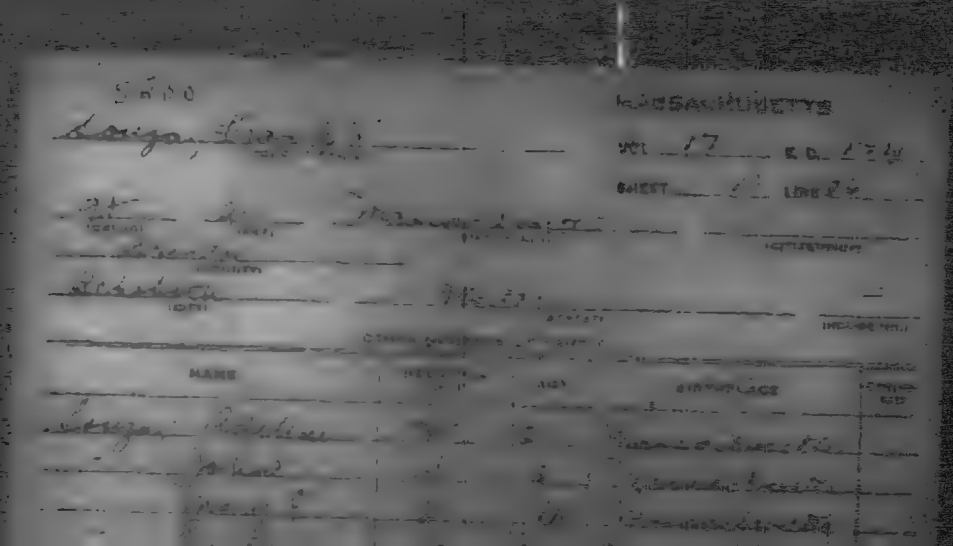

MASSACHUSETTS

VOL 17 ED 214

SHEET 2 LINE 24

NAME

BIRTHPLACE

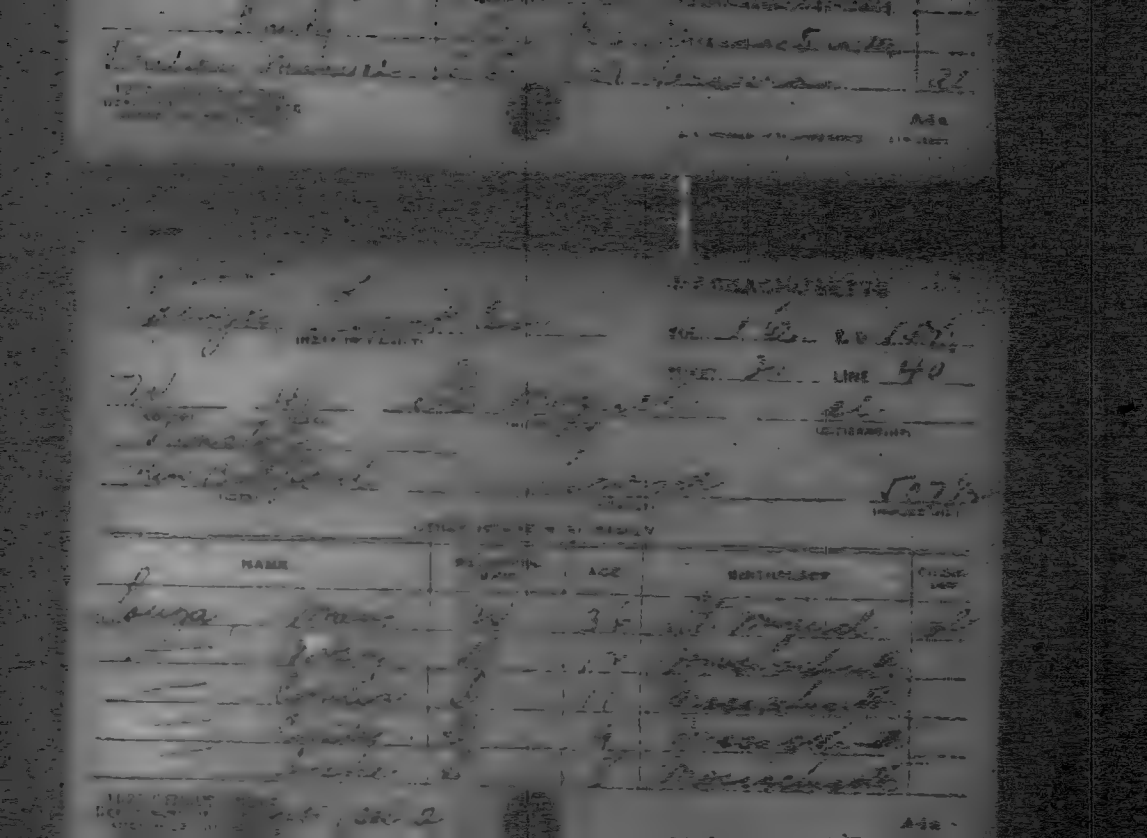

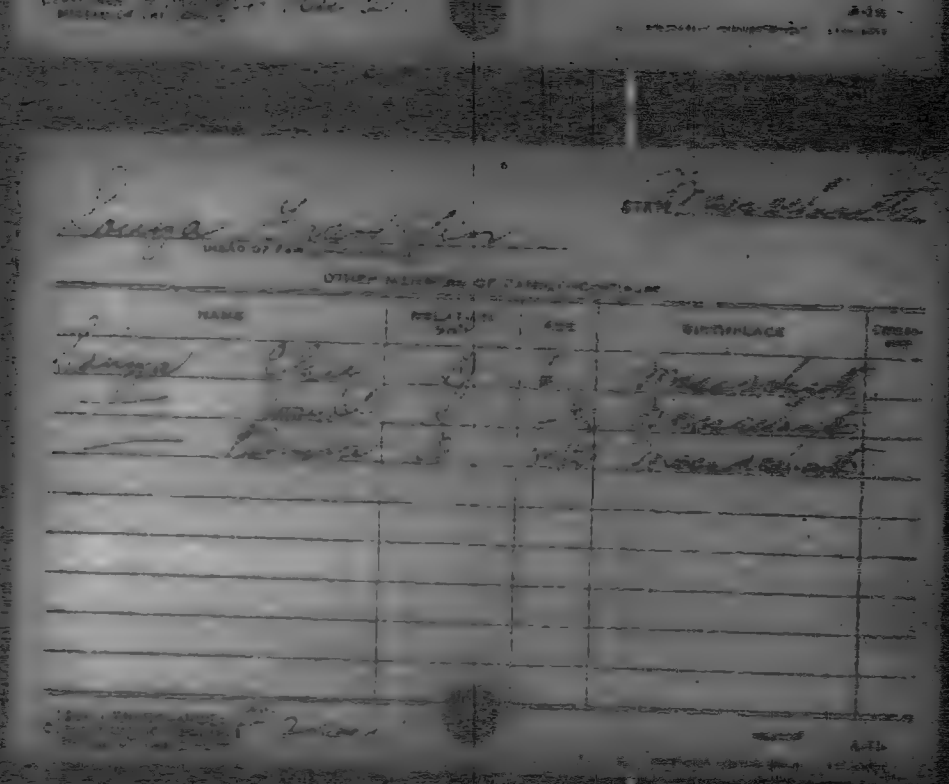

STATE

WARD OF THE

OTHER MEMBERS OF FAMILY

NAME	RELATION	AGE	BIRTHPLACE	OCCUPATION

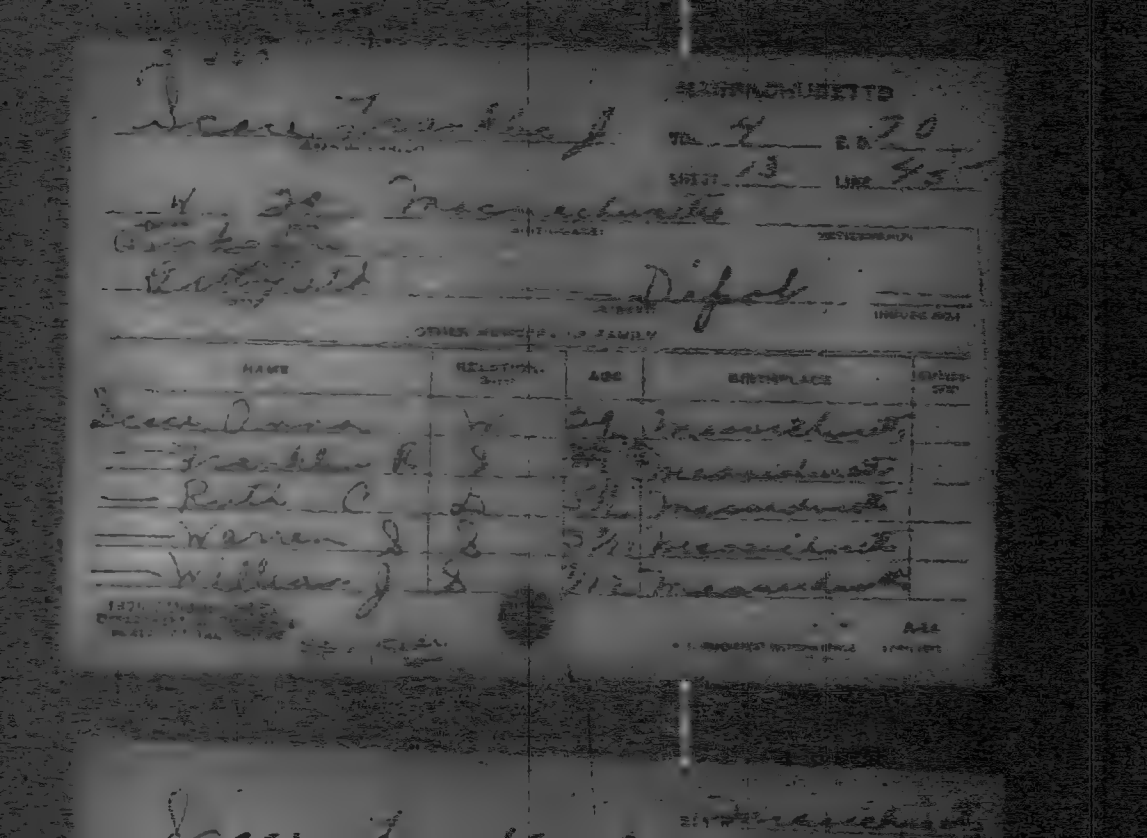

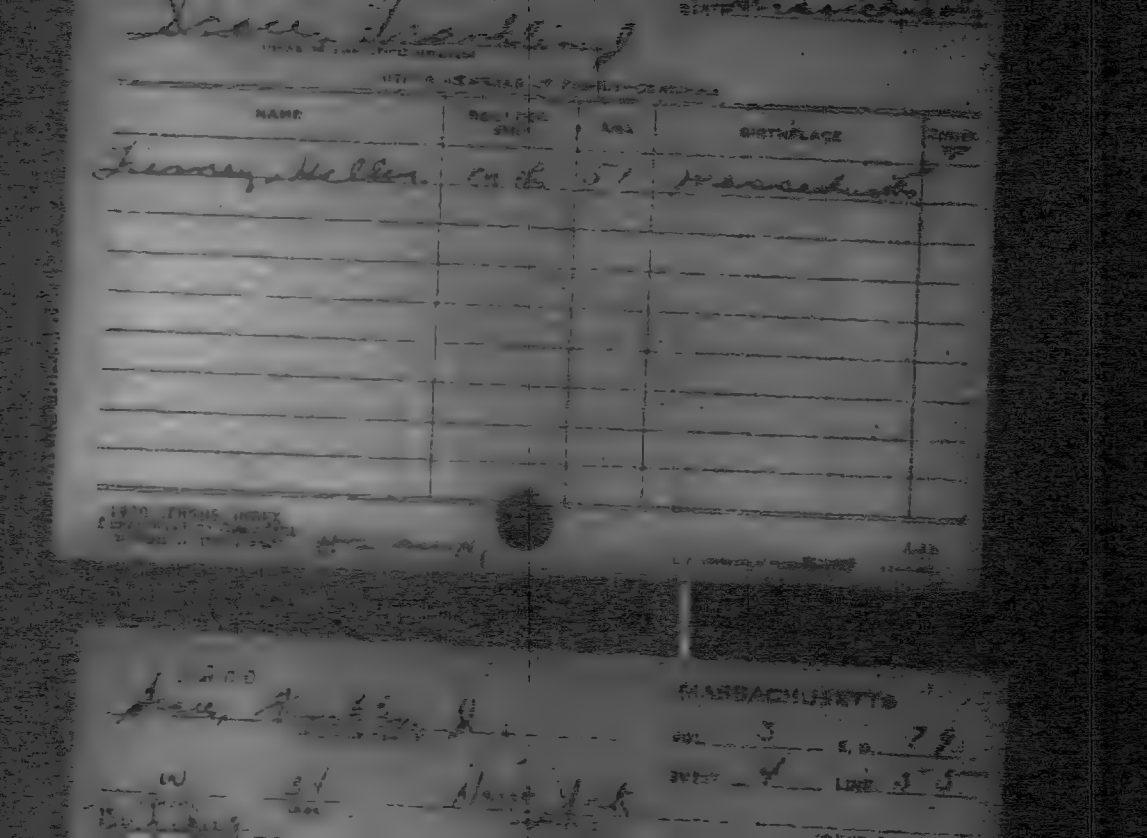

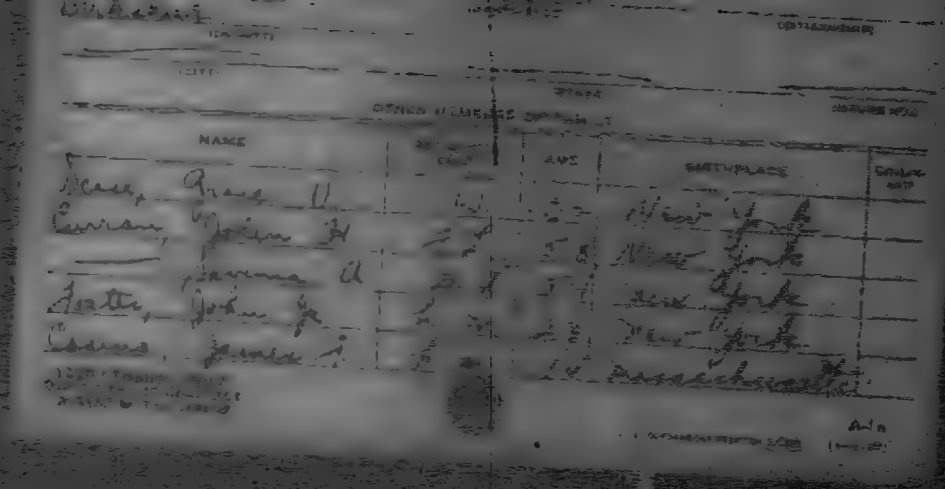

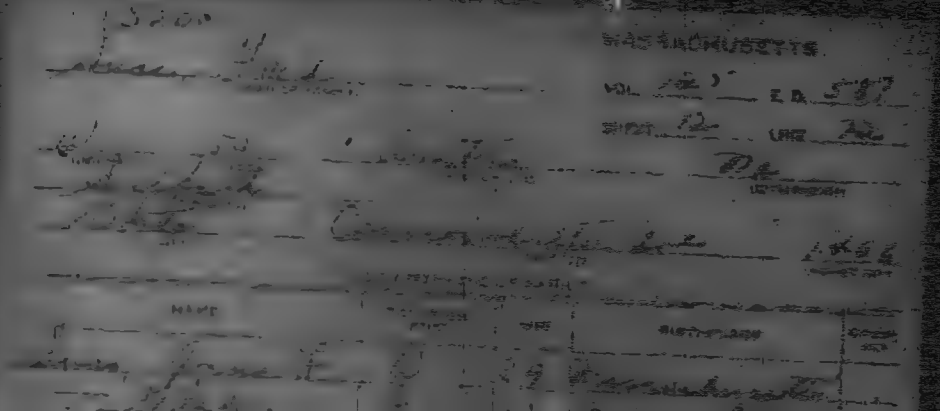

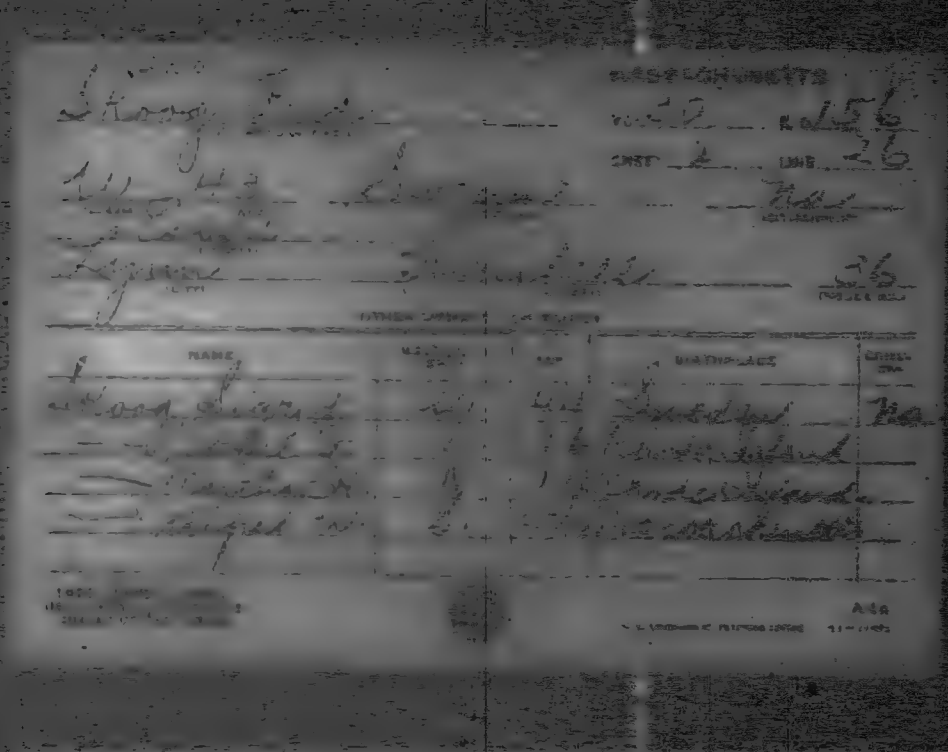

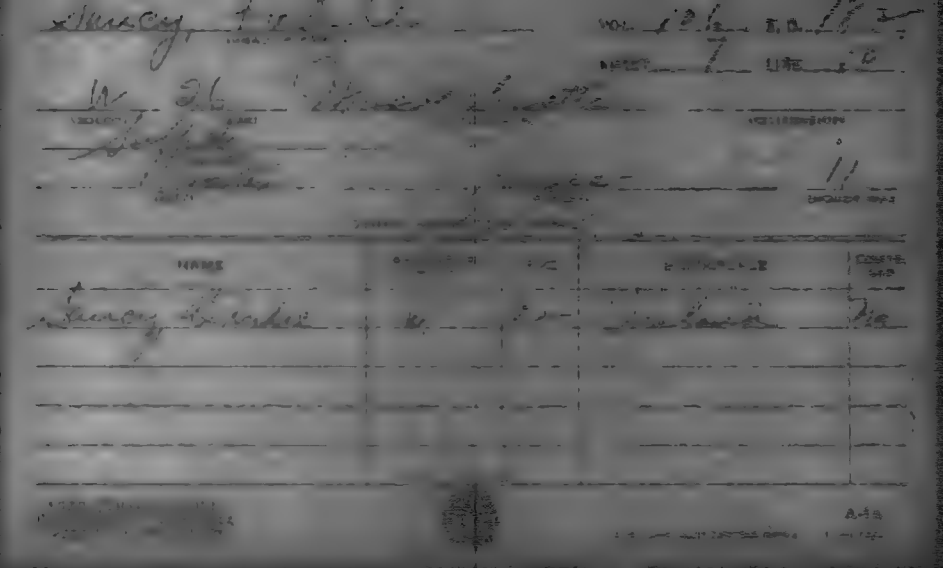

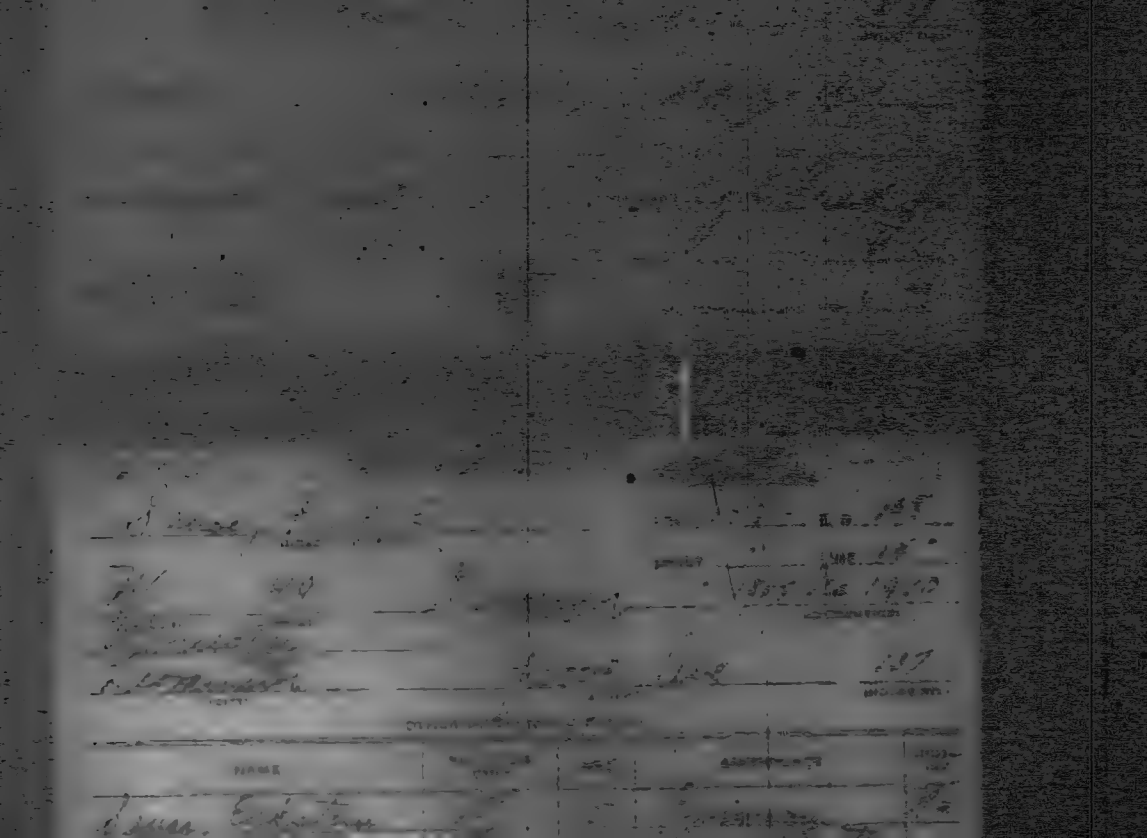

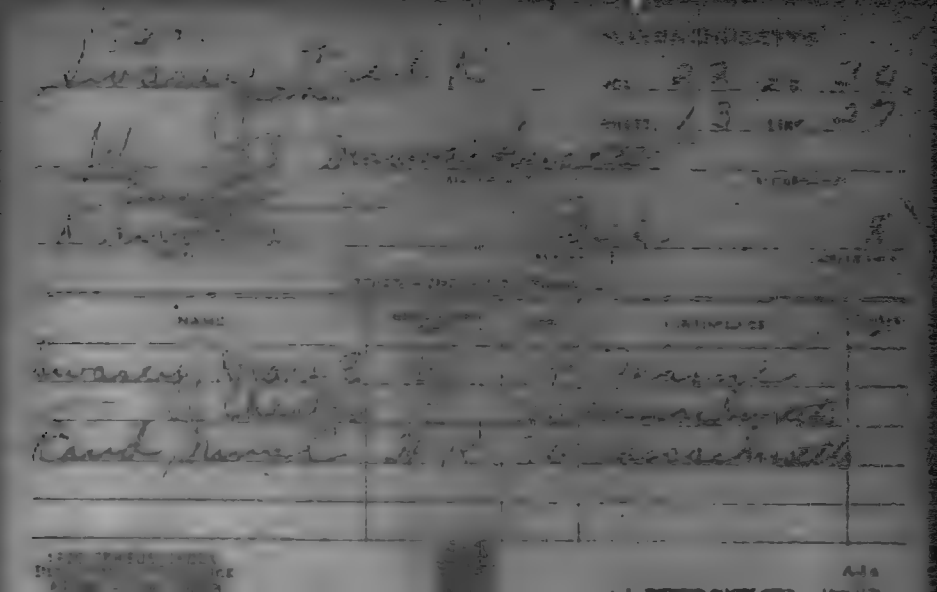

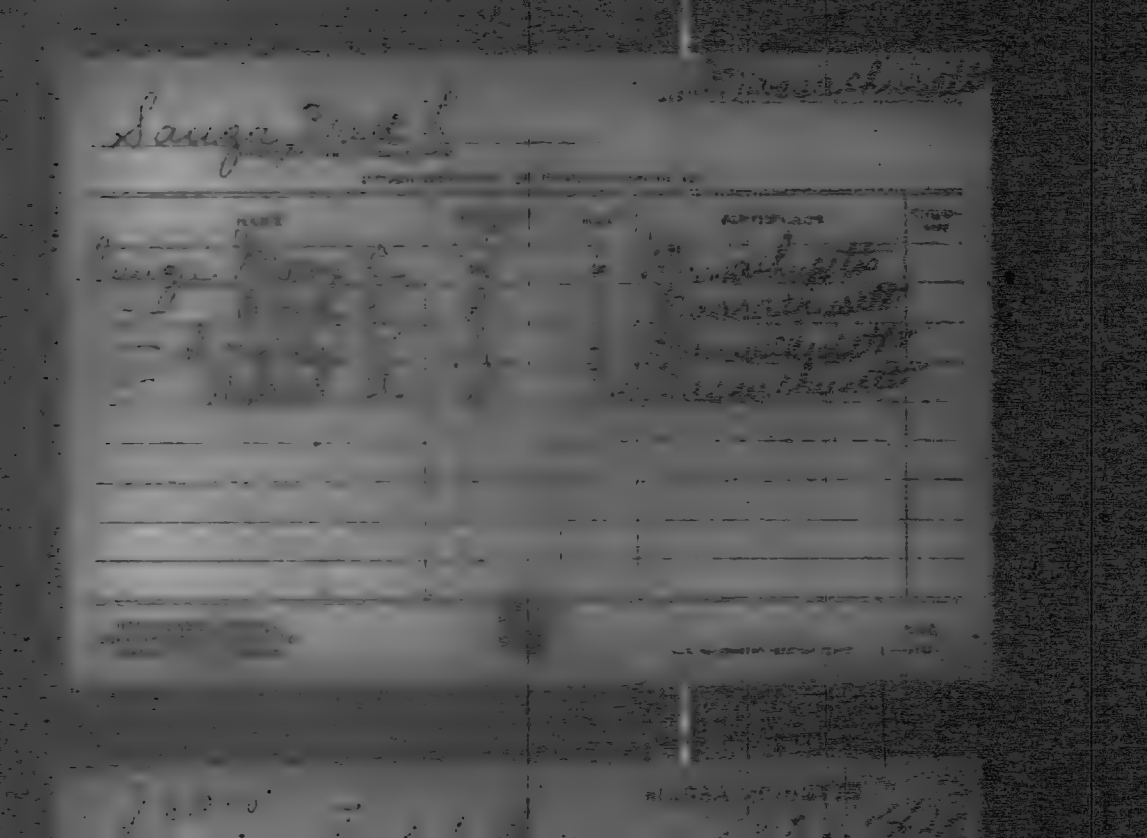

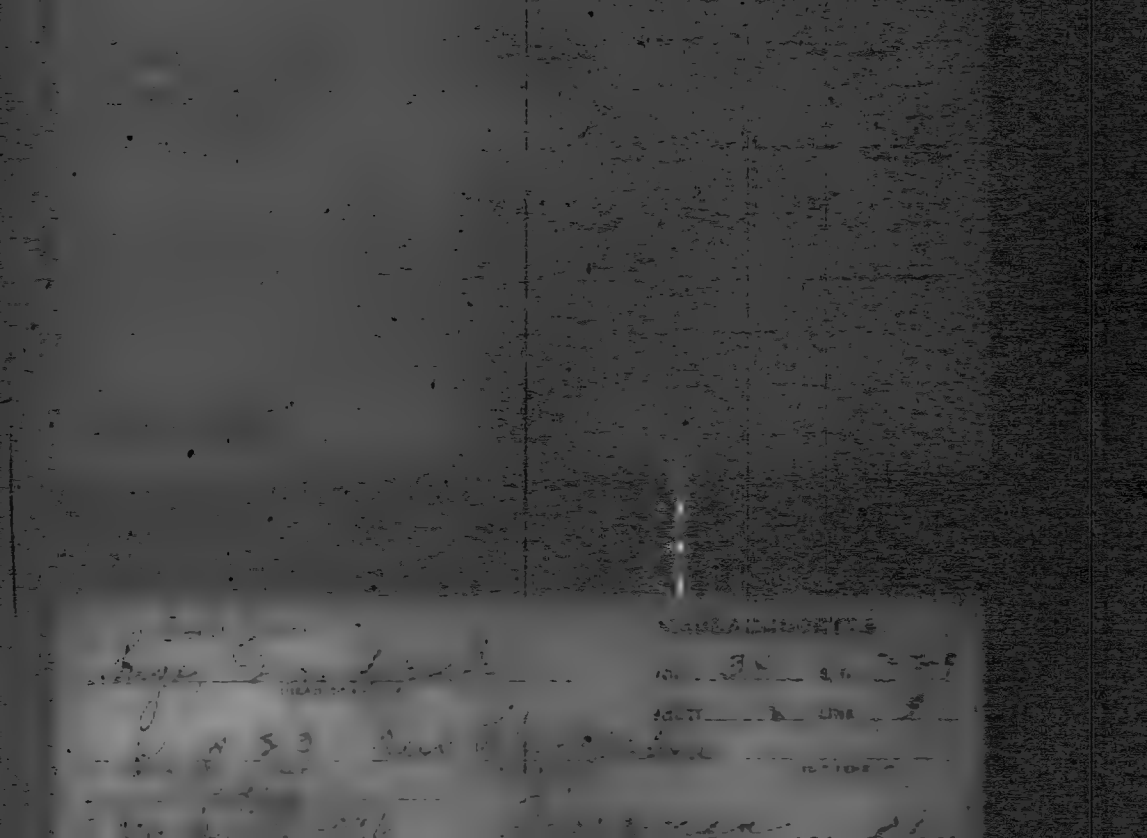

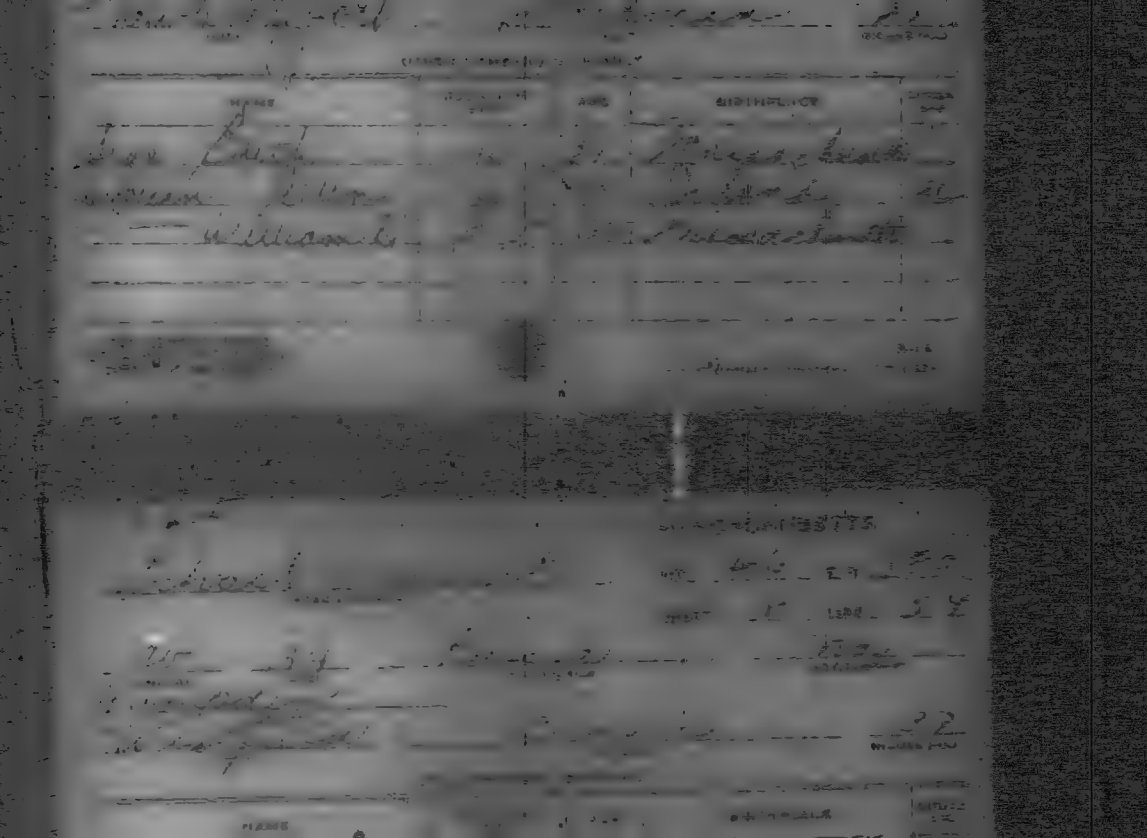

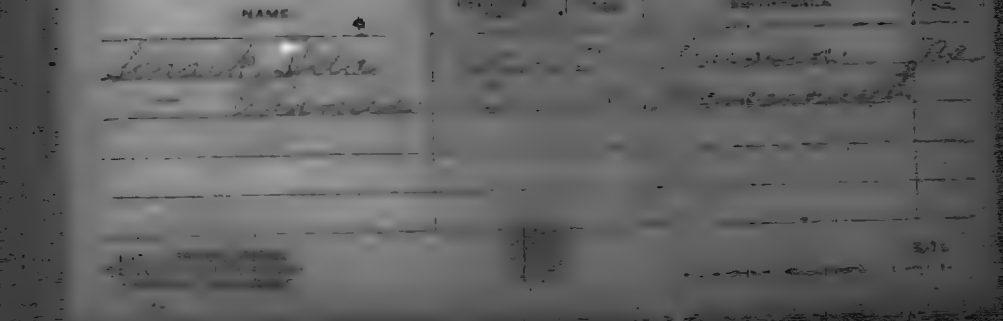
NAME

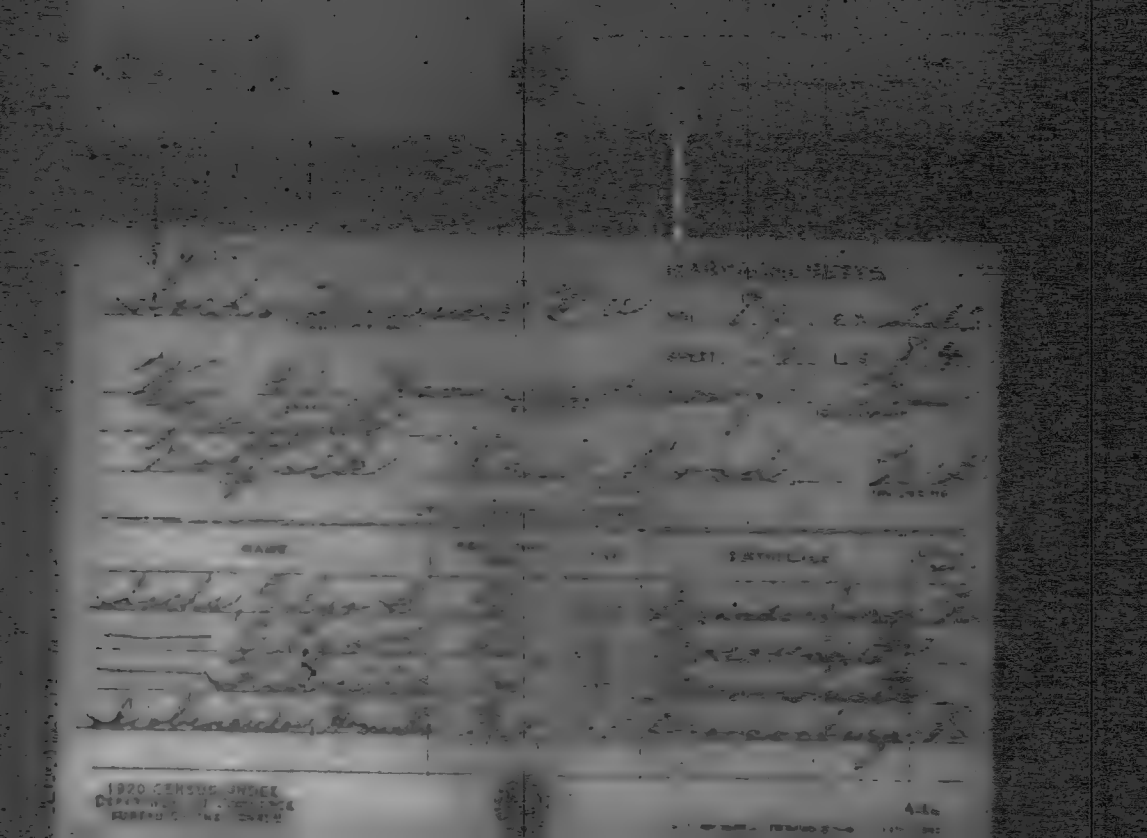

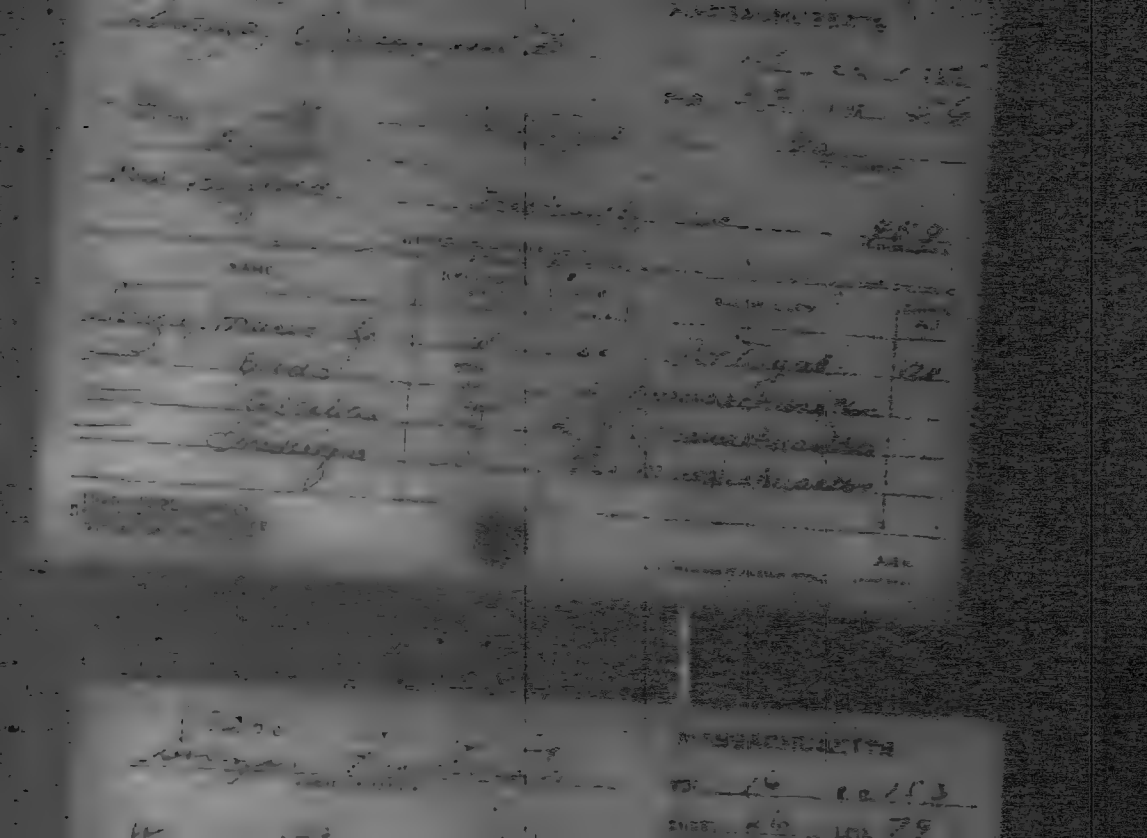

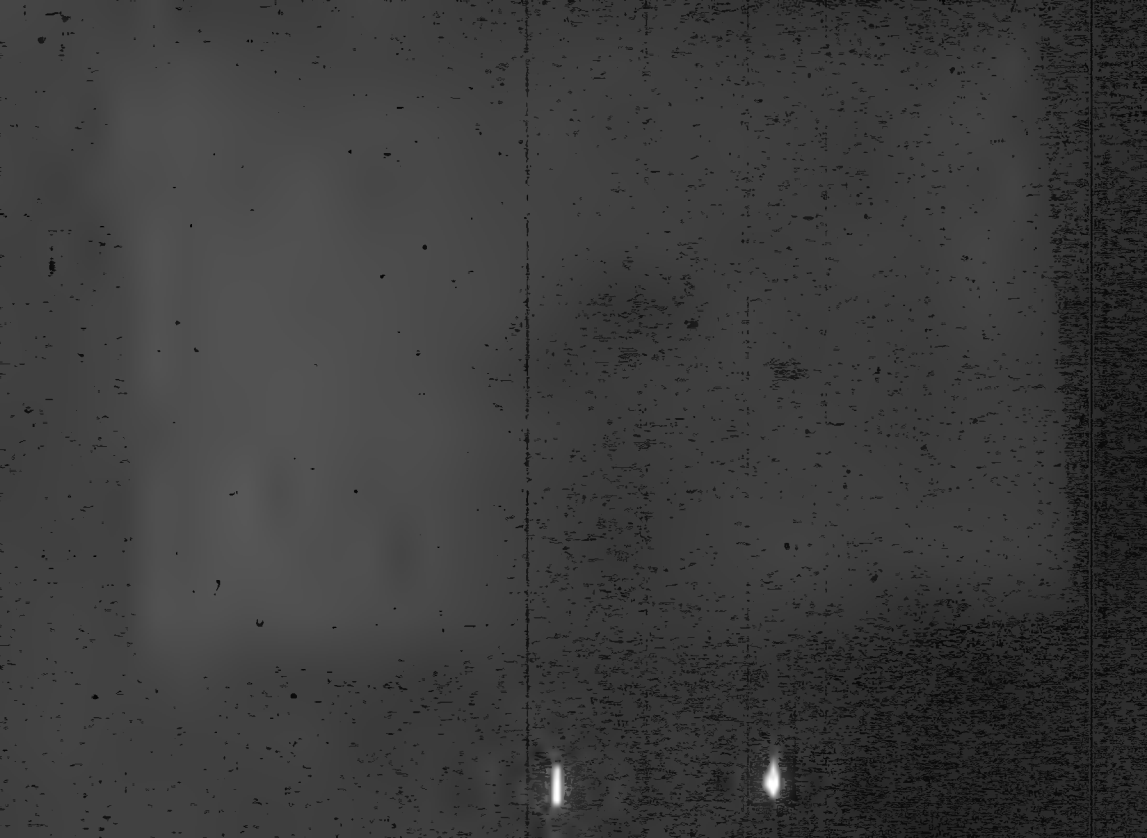

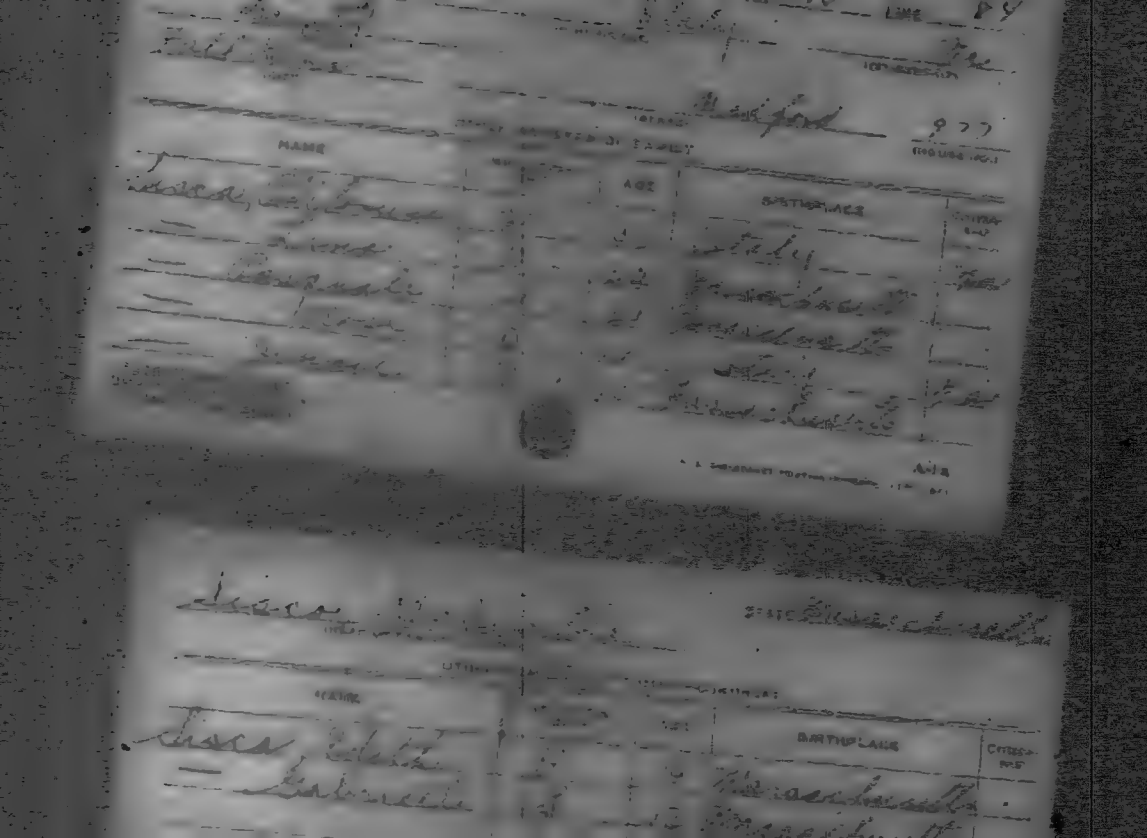

MASSACHUSETTS

NAME

BIRTHPLACE

MASSACHUSETTS

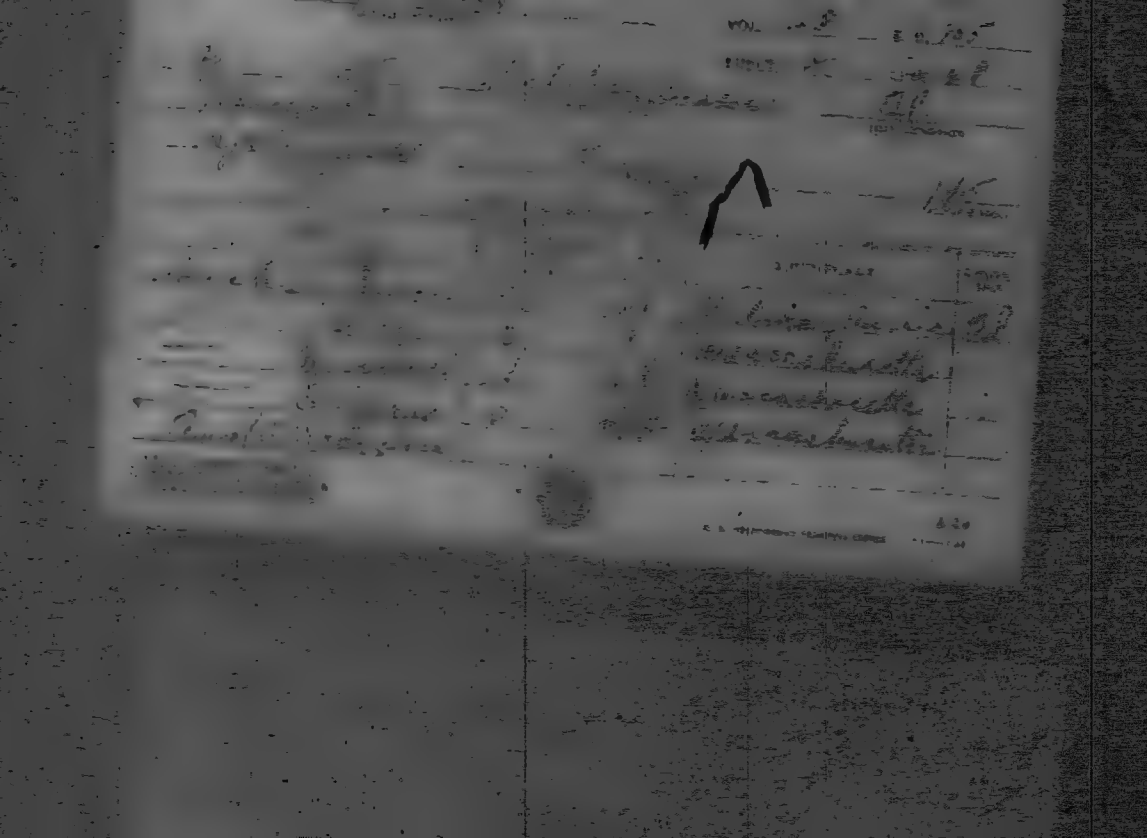

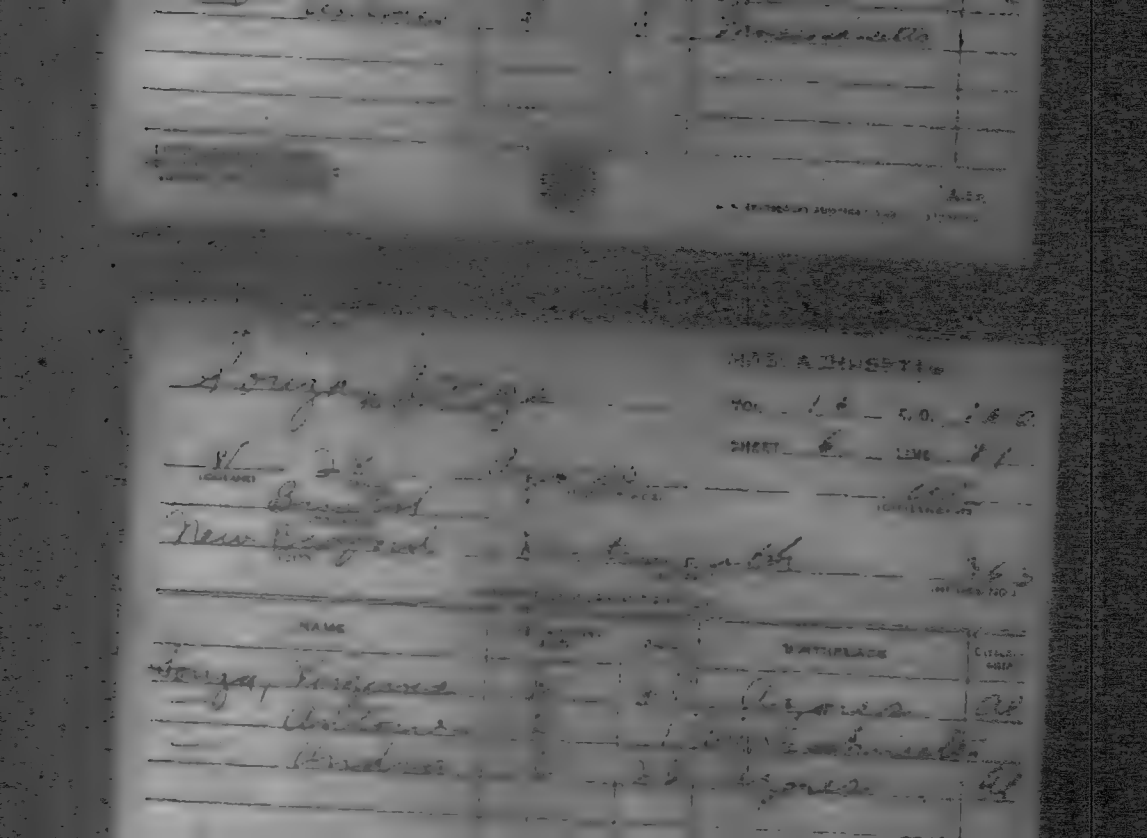

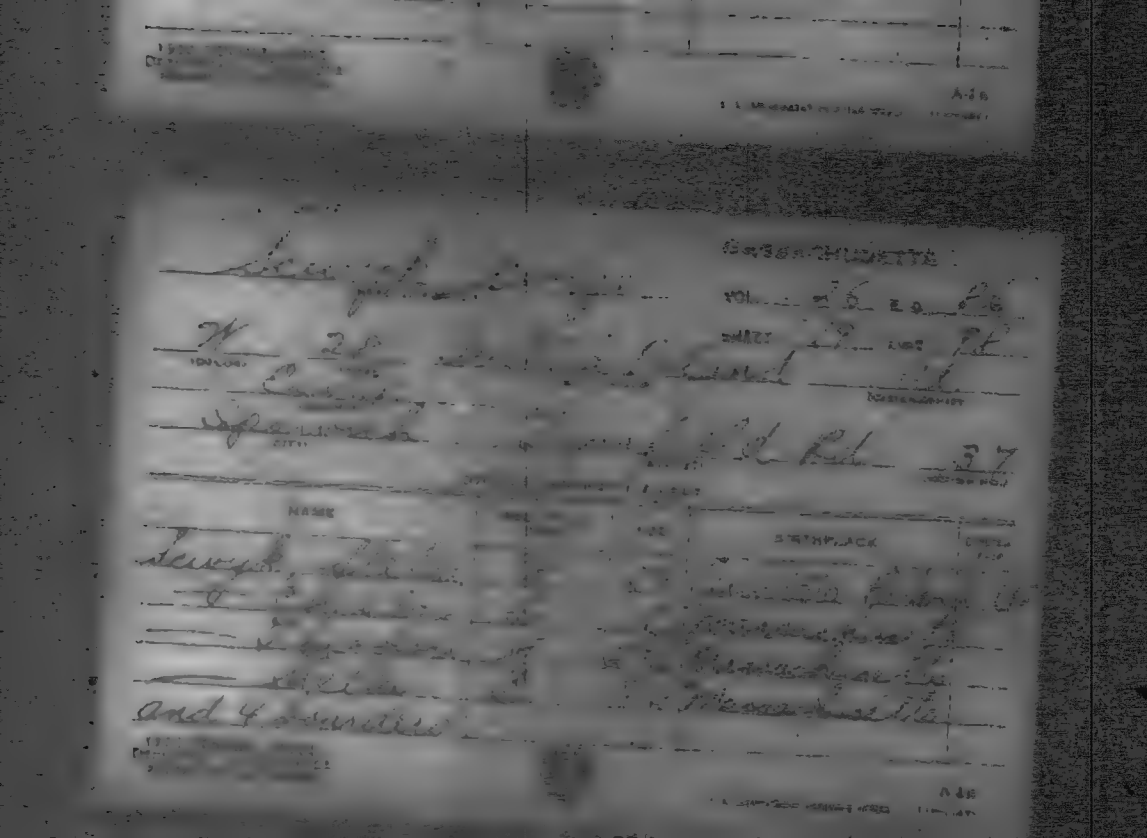

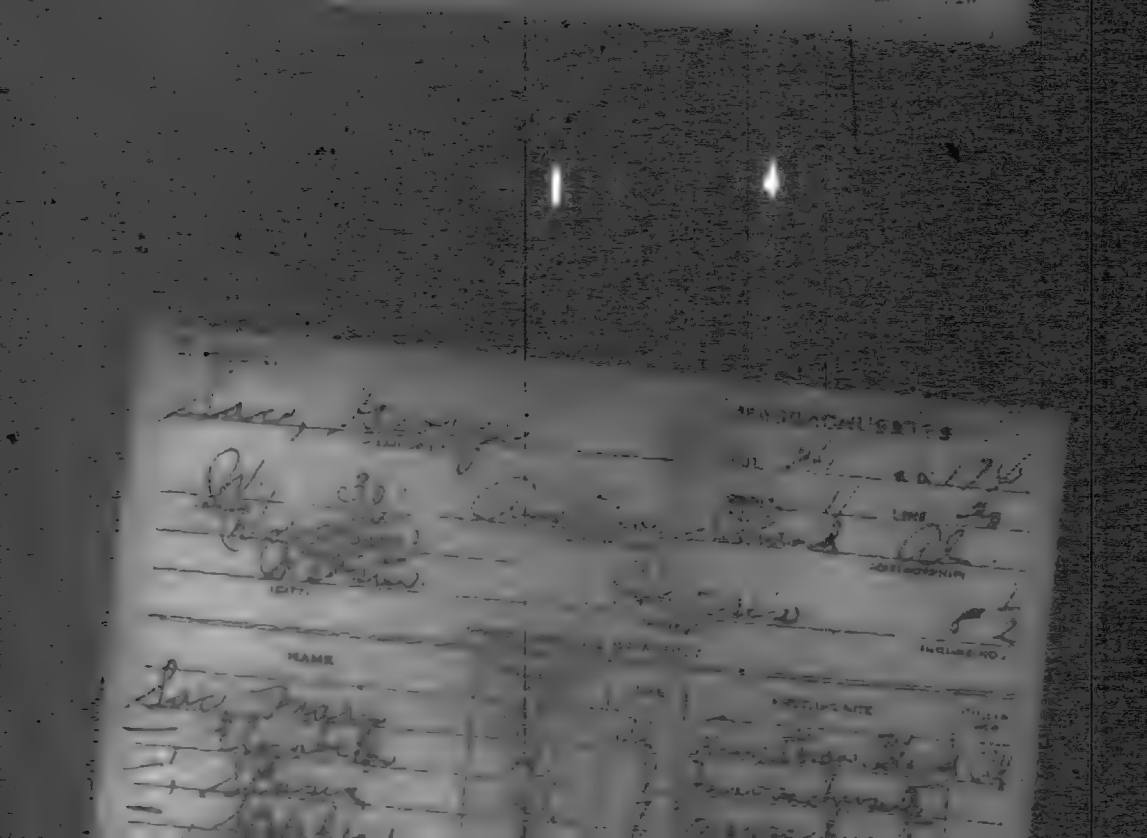

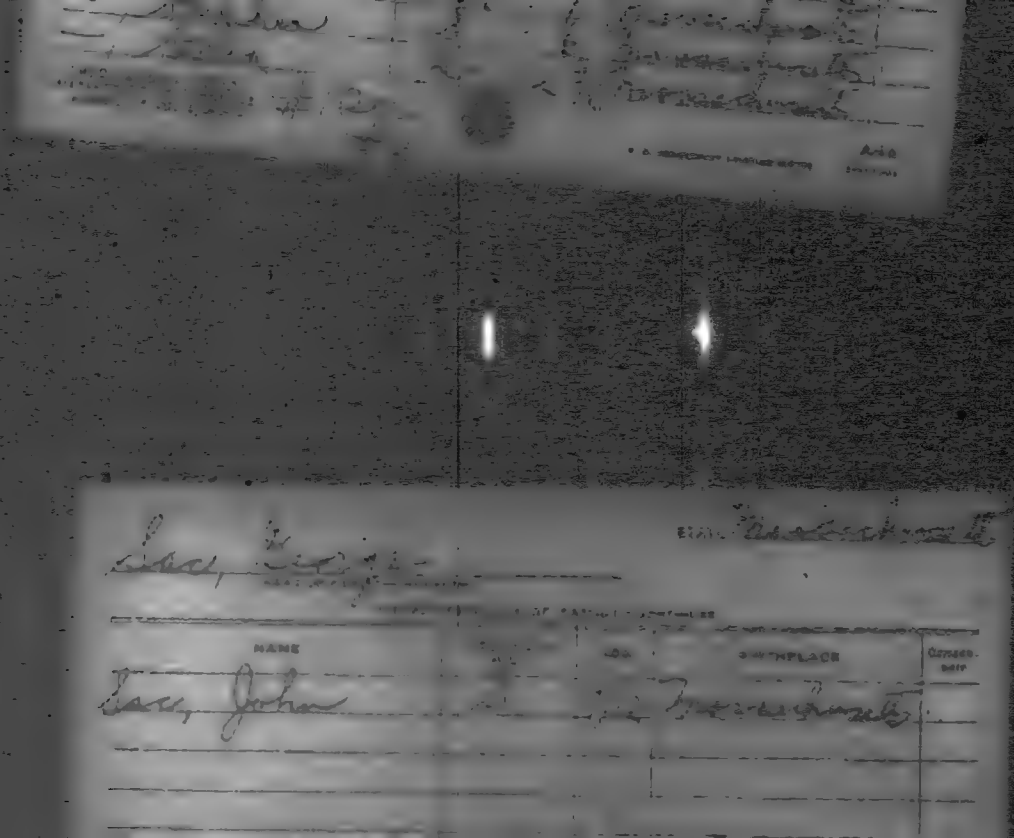

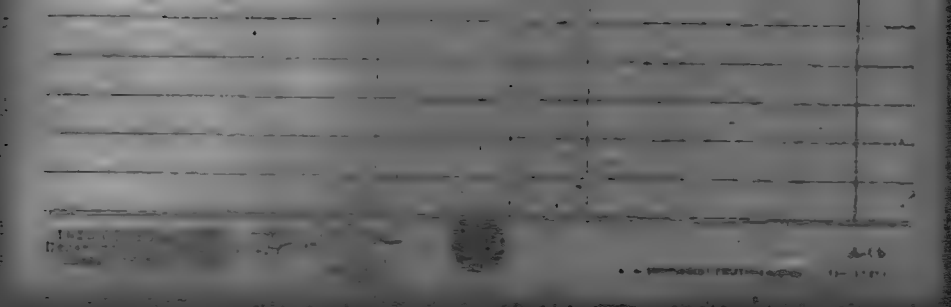

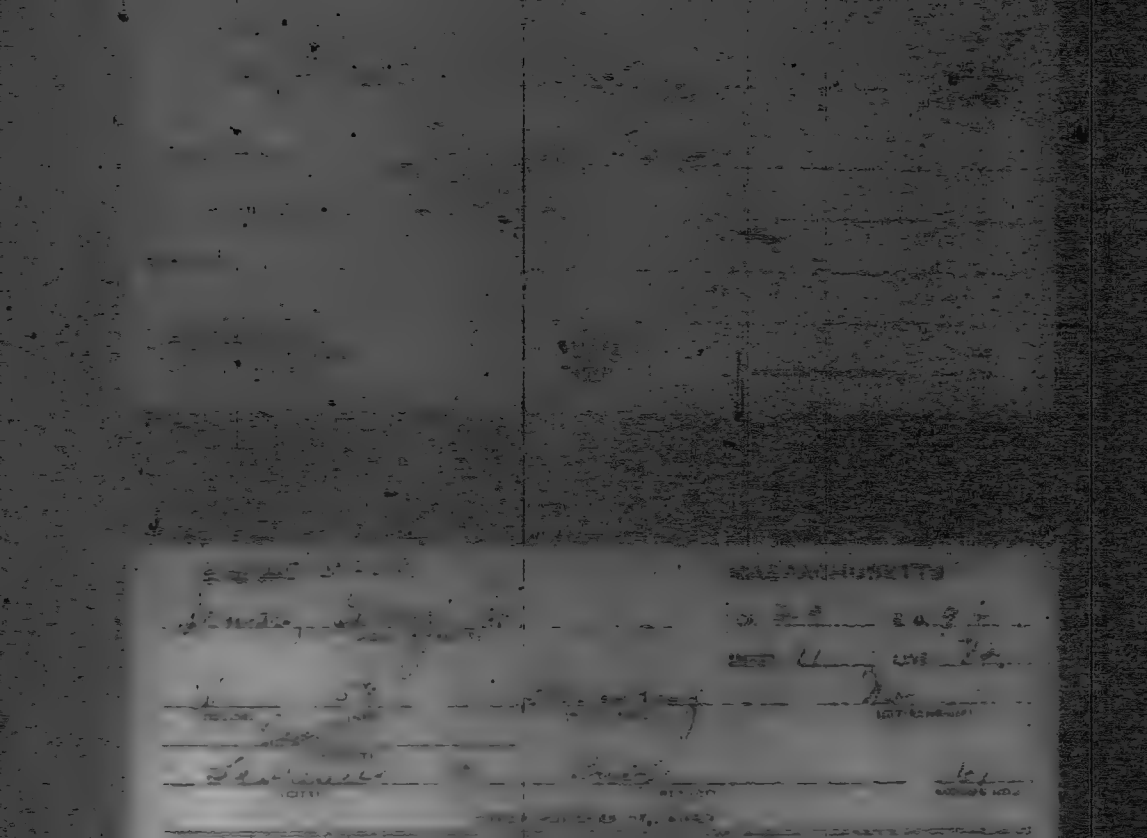

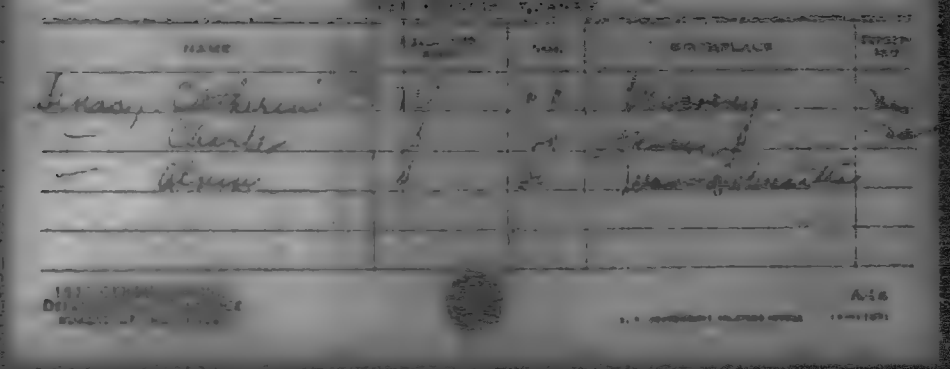

NAME	REL. TO HEAD	AGE	BIRTHPLACE	CITIZEN
[illegible]	[illegible]	[illegible]	[illegible]	[illegible]
[illegible]	[illegible]	[illegible]	[illegible]	[illegible]
[illegible]	[illegible]	[illegible]	[illegible]	[illegible]

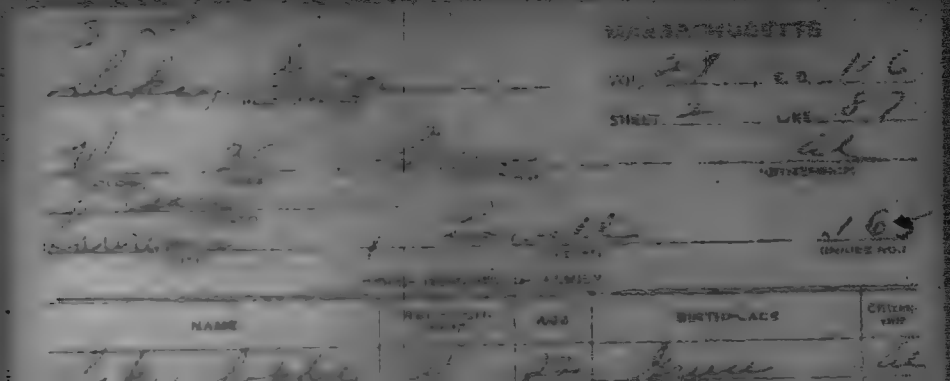

MASSACHUSETTS

NAME	REL. TO HEAD	AGE	BIRTHPLACE	CITIZEN
[illegible]	[illegible]	[illegible]	[illegible]	[illegible]
[illegible]	[illegible]	[illegible]	[illegible]	[illegible]

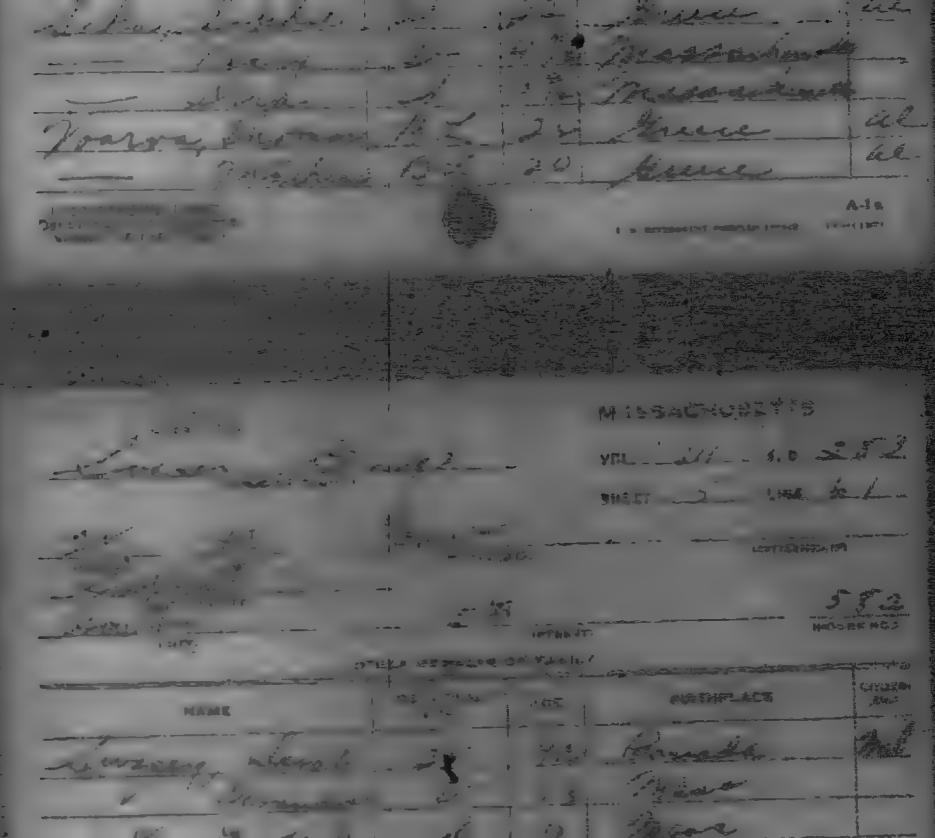

MASSACHUSETTS

NAME

BIRTHPLACE

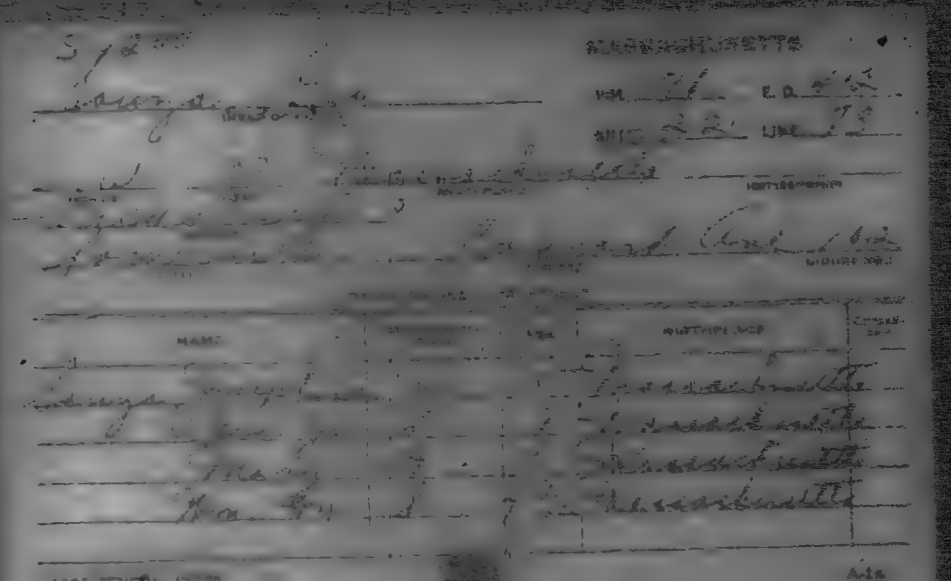

5200

MASSACHUSETTS

VOL. 23 E.D. 45

SHEET 13 LINE 34

[illegible]

[illegible]

[illegible]

DWELLING HOUSE NO. 4

FAMILY NO.

NAME	RELATION	AGE	BIRTHPLACE	CITIZEN OF
[illegible]				
[illegible]				
[illegible]				
[illegible]				
[illegible]				
[illegible]				

1920 CENSUS

A-19

5200

MASSACHUSETTS

VOL. 23 E.D. 45

SHEET 5 LINE 34

SHEET 3 LINE 33

W 33 Massachusetts

Dilgarrah

Lincoln Hilcrest Ave 267

NAME		AGE	BIRTHPLACE	
Evelyn Brooks	W	21	Miss	

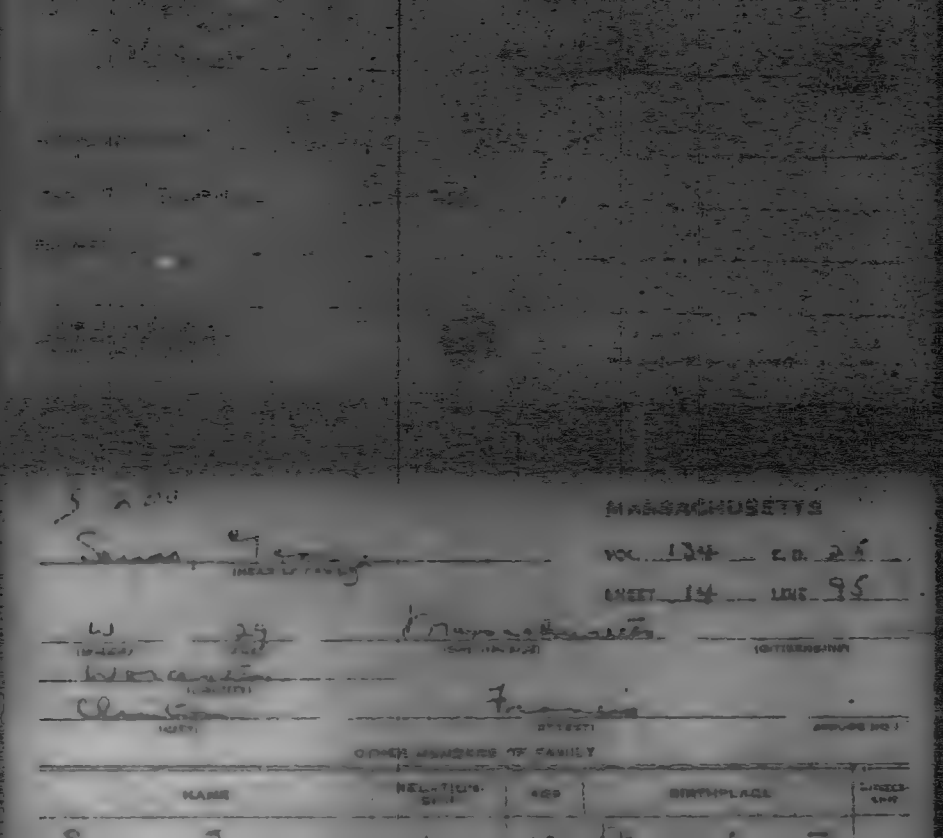

MASSACHUSETTS

VOL. 134 CO. 24

SHEET 14 LINE 95

OTHER MEMBERS OF FAMILY

NAME	RELATION	AGE	BIRTHPLACE	LITERACY

Swan, Emma b. ca. 1[illegible] Massachusetts

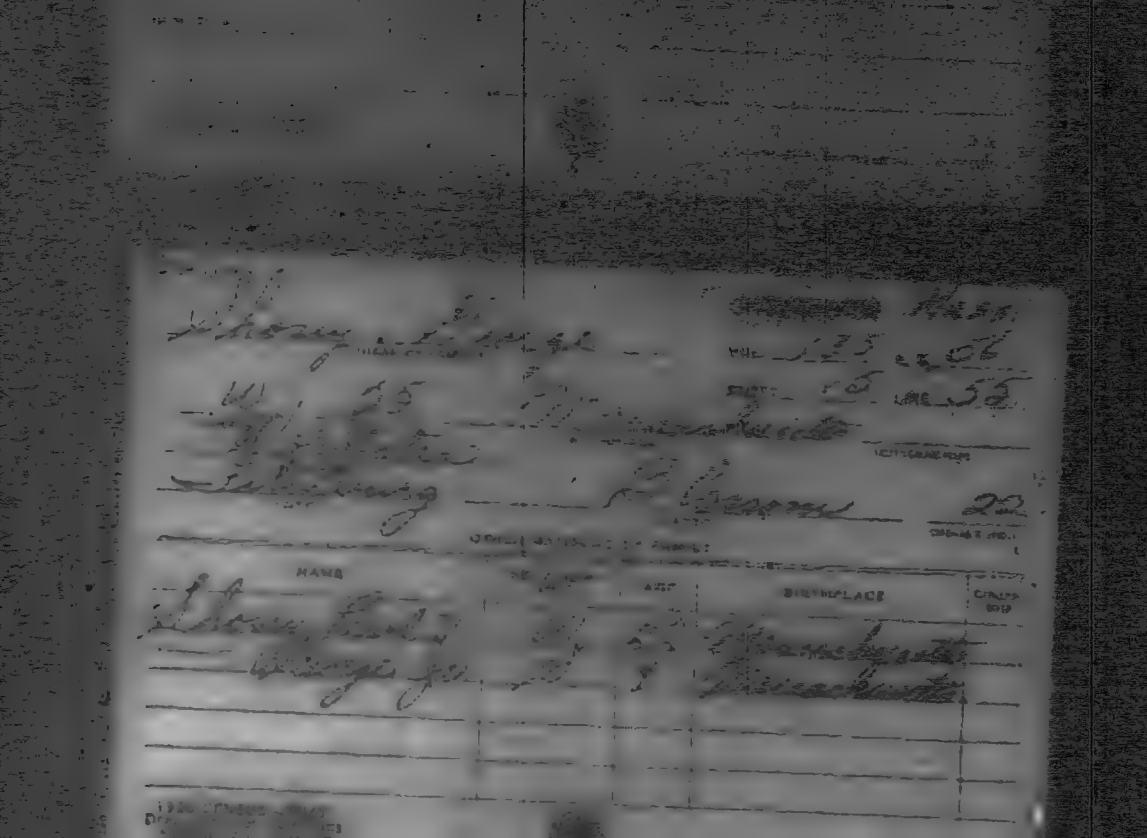

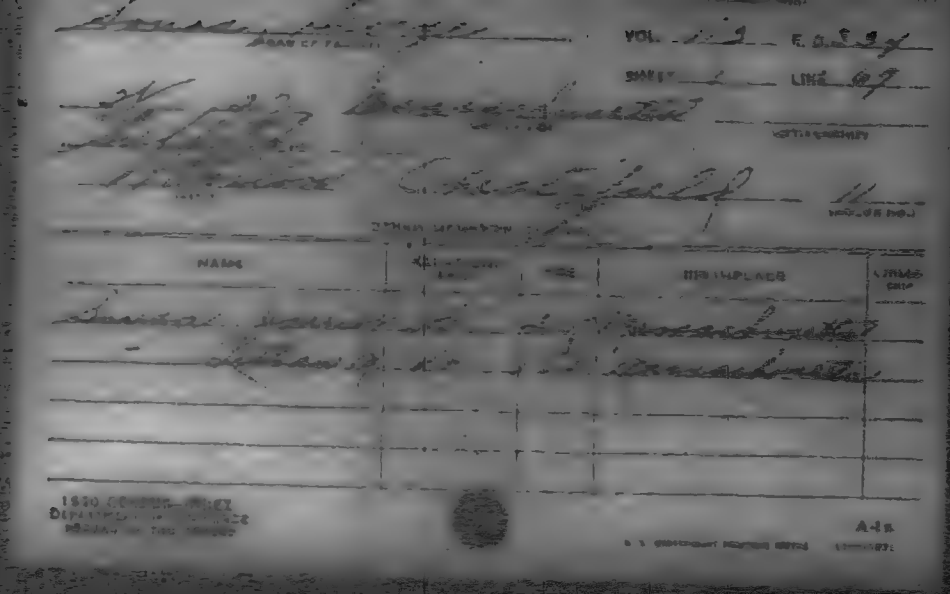

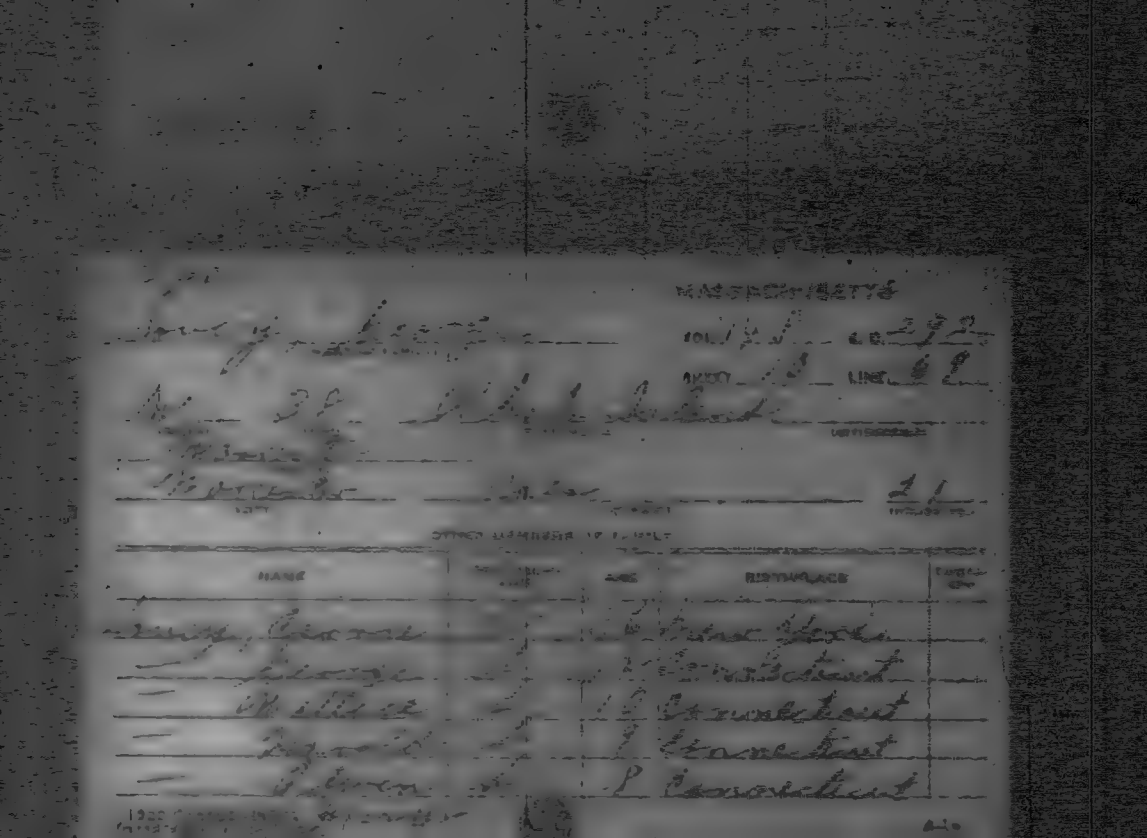

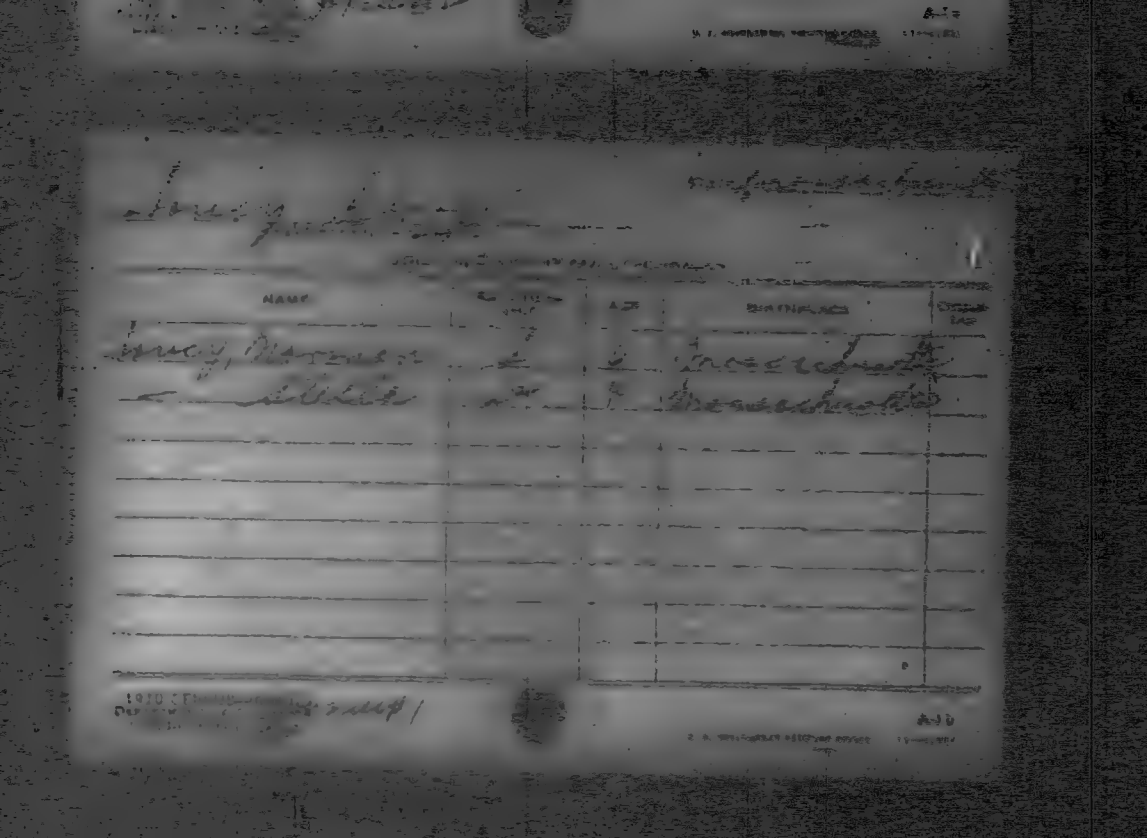

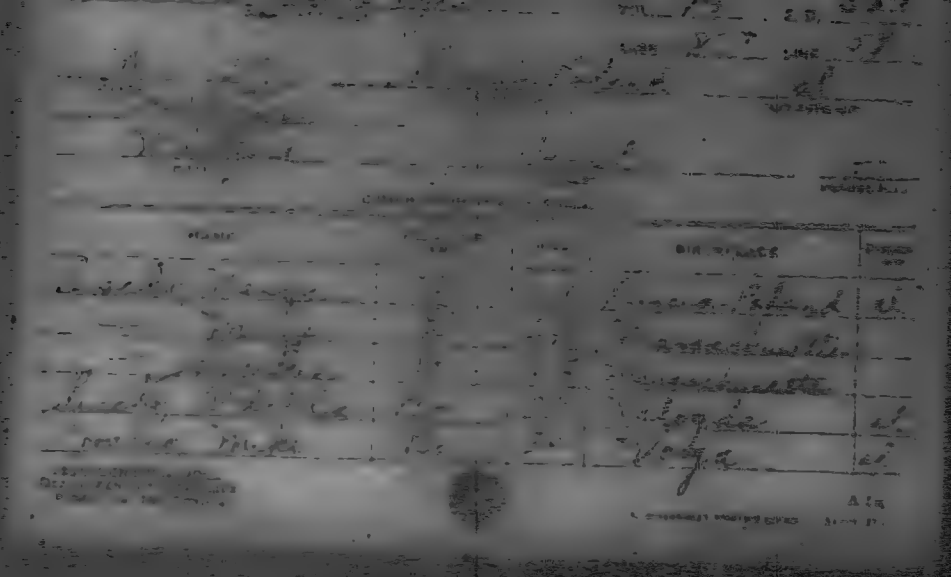

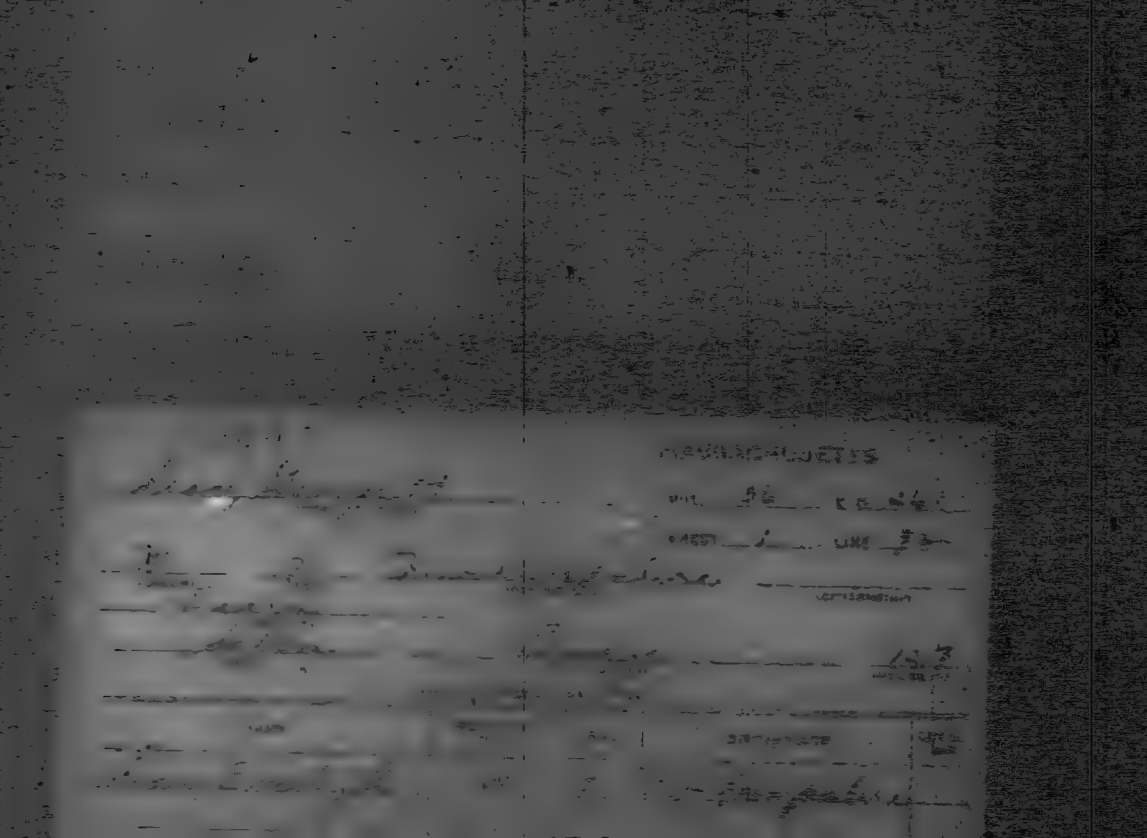

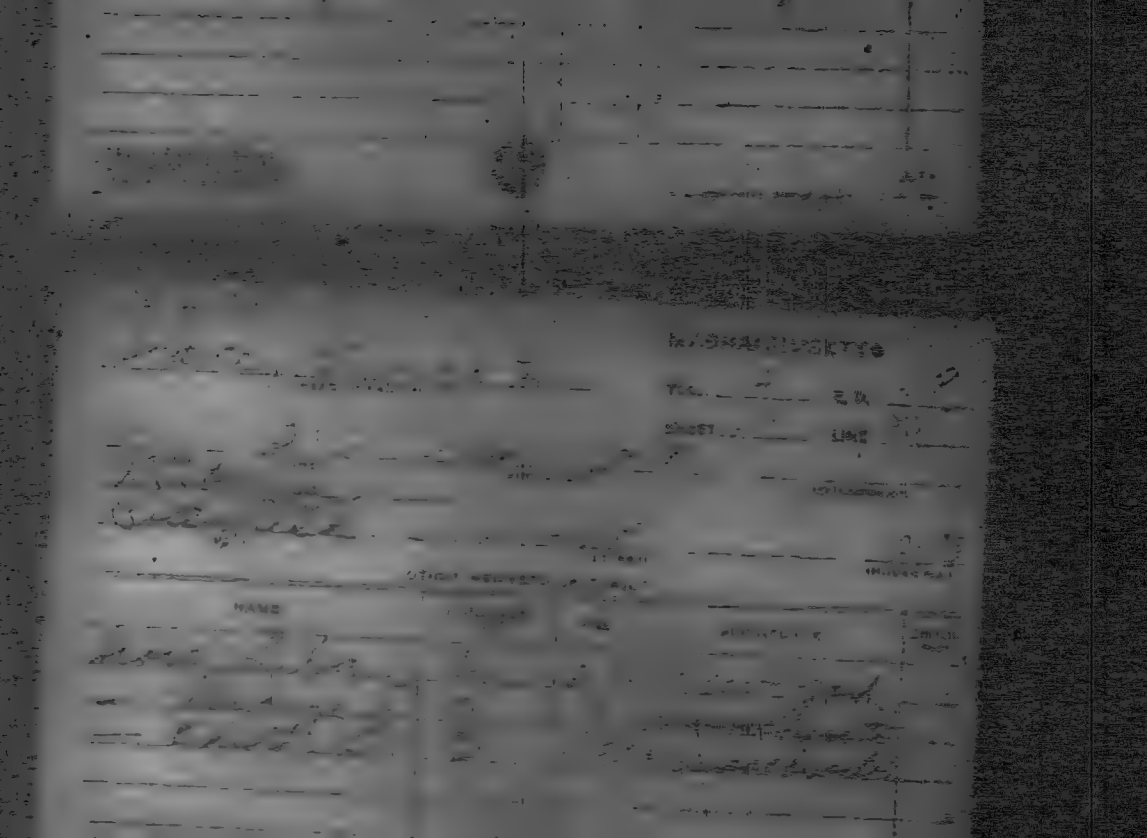

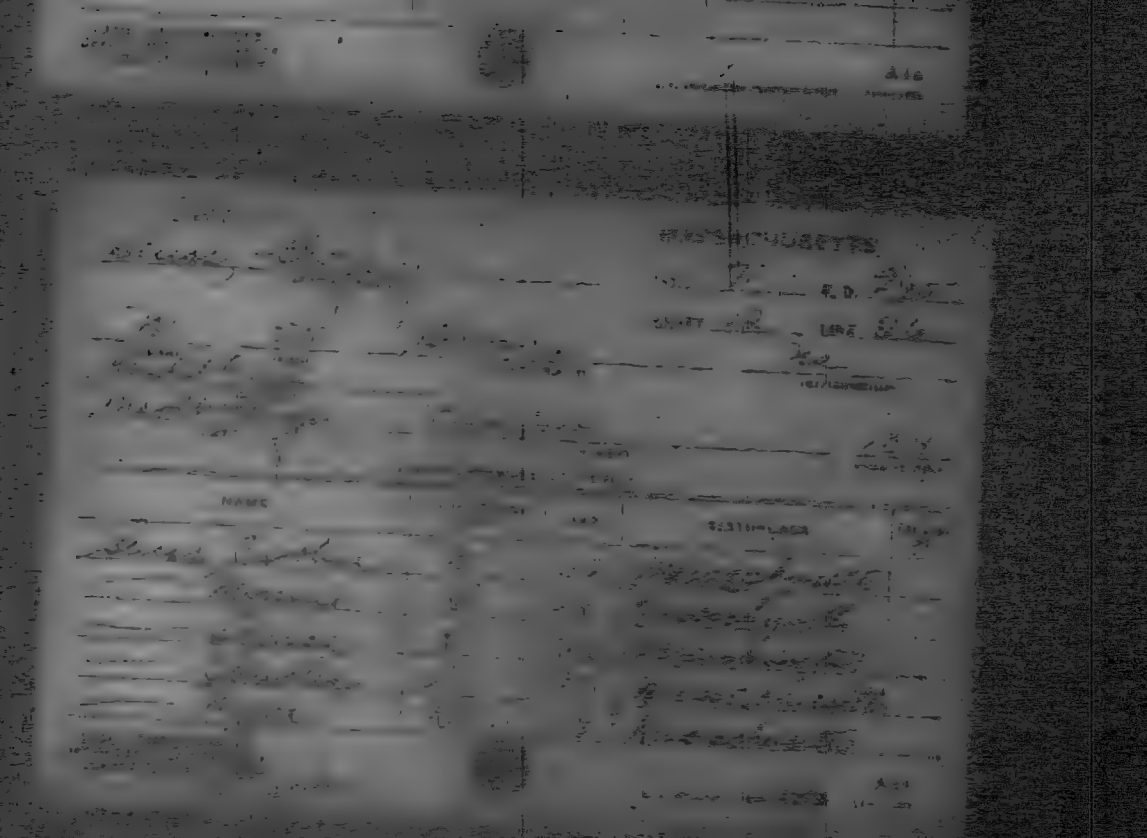

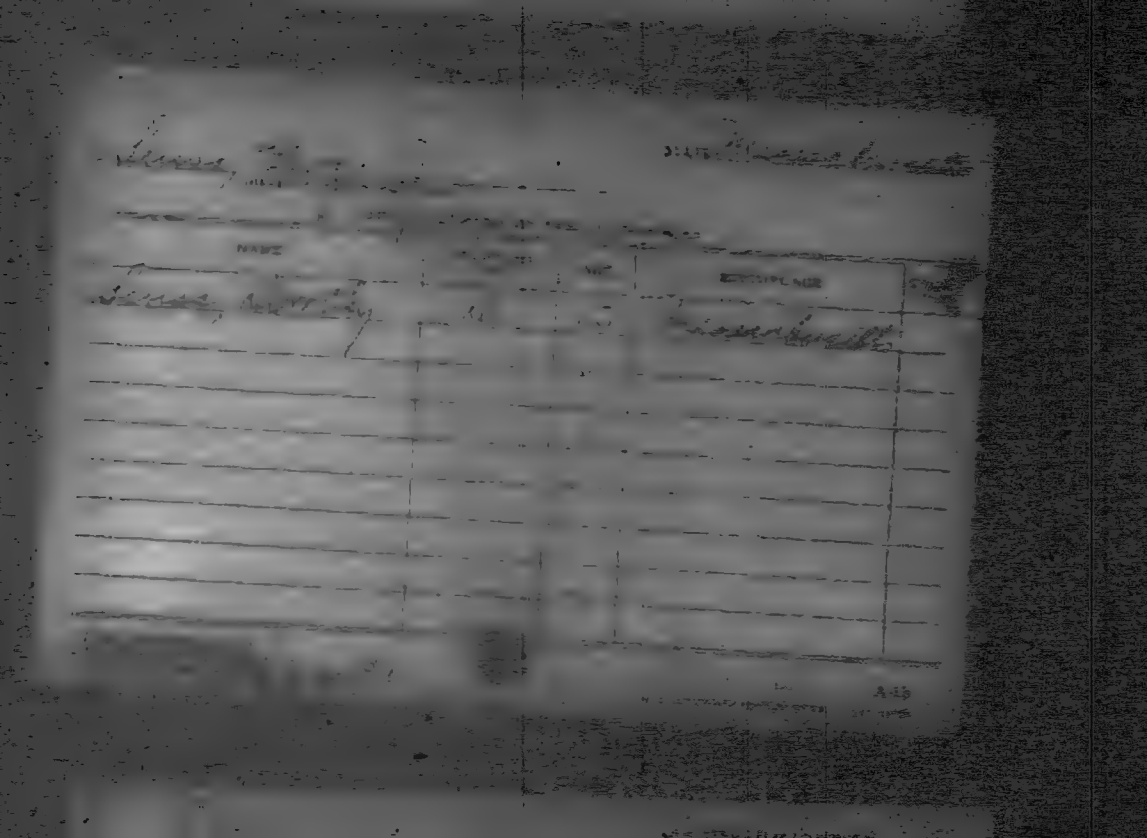

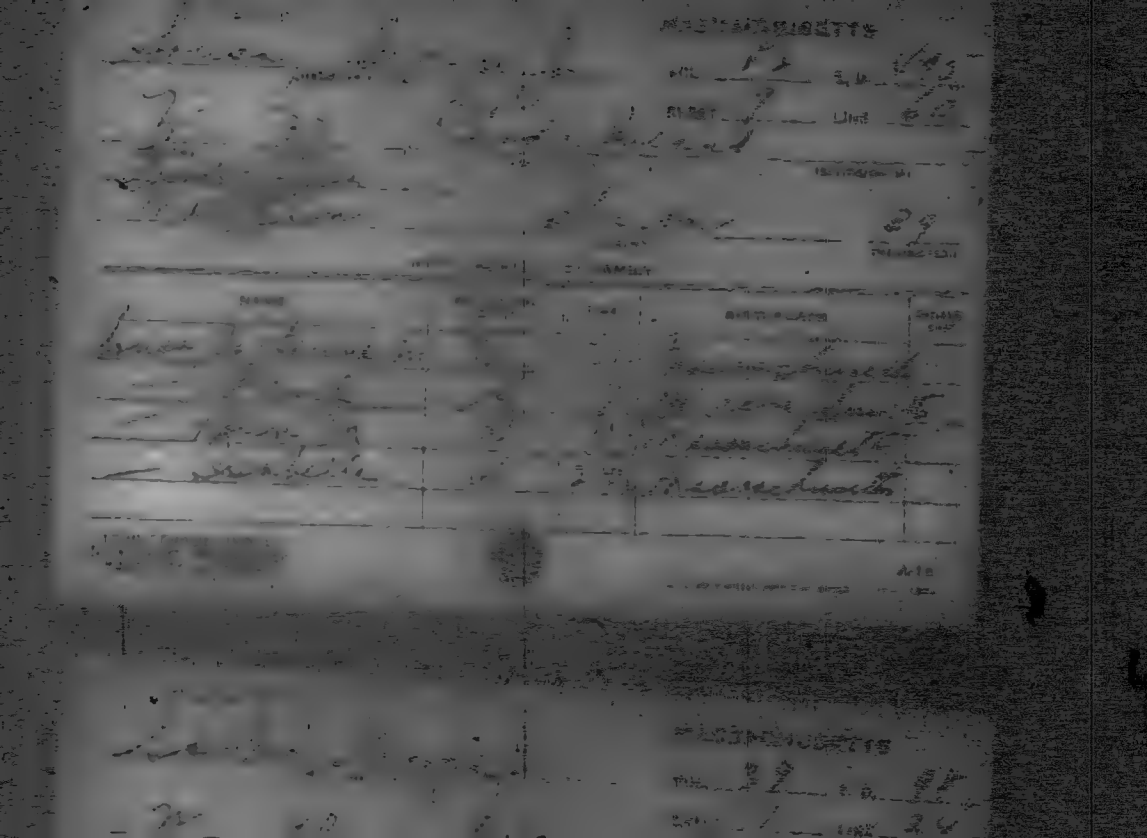

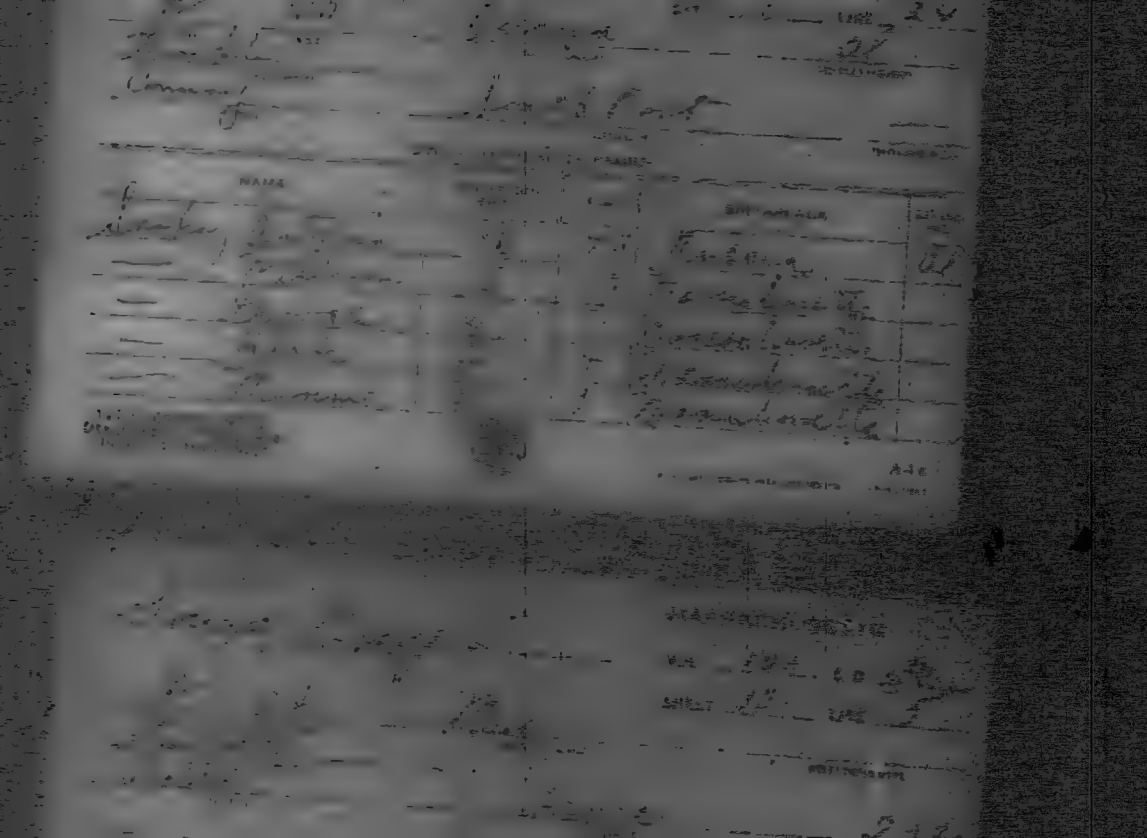

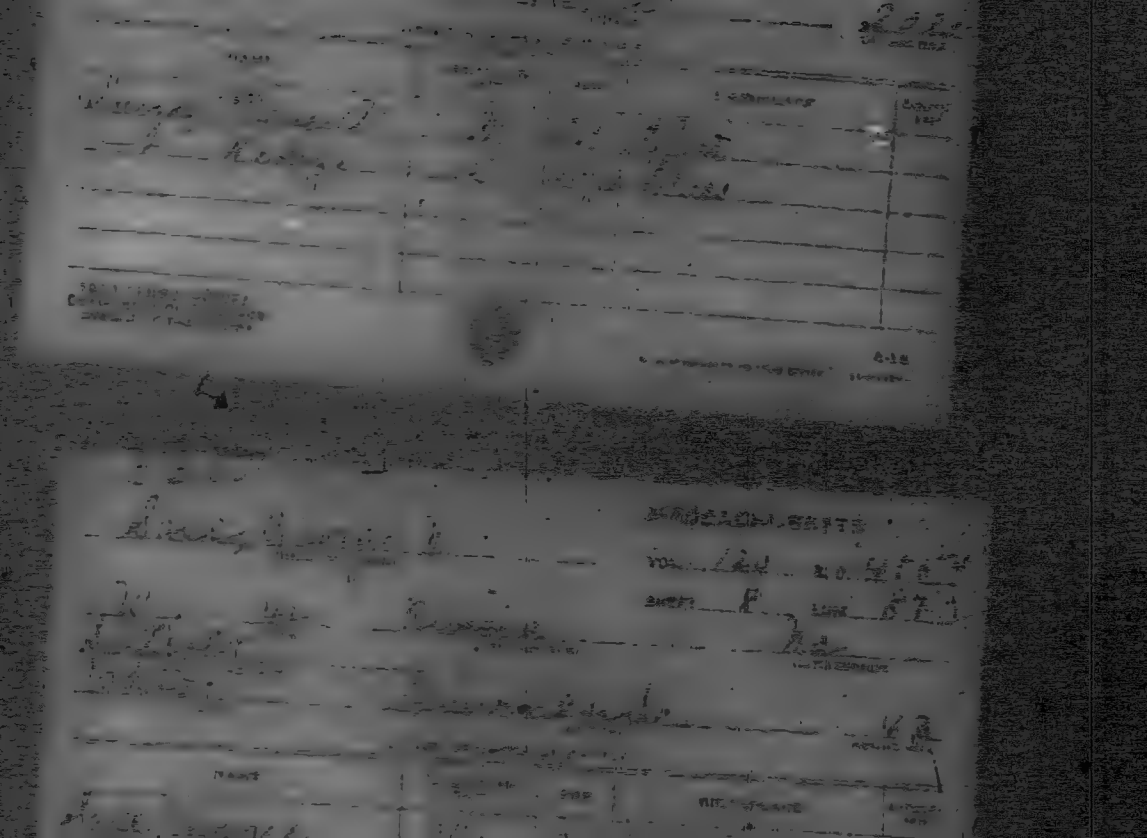

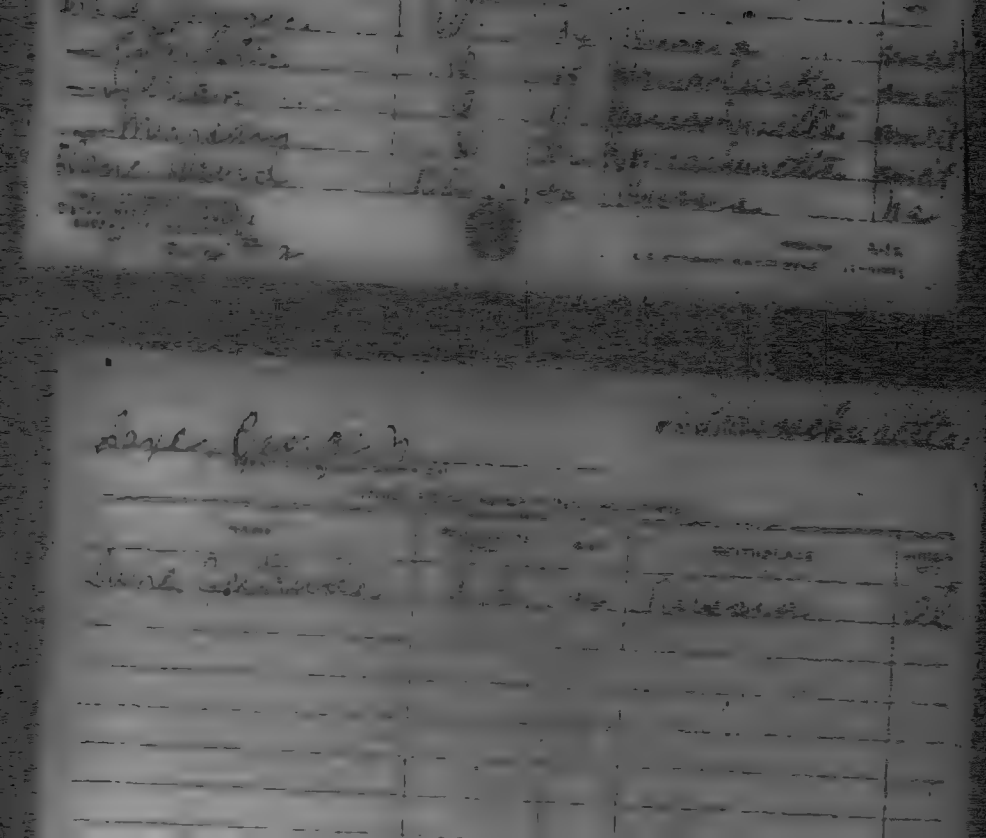

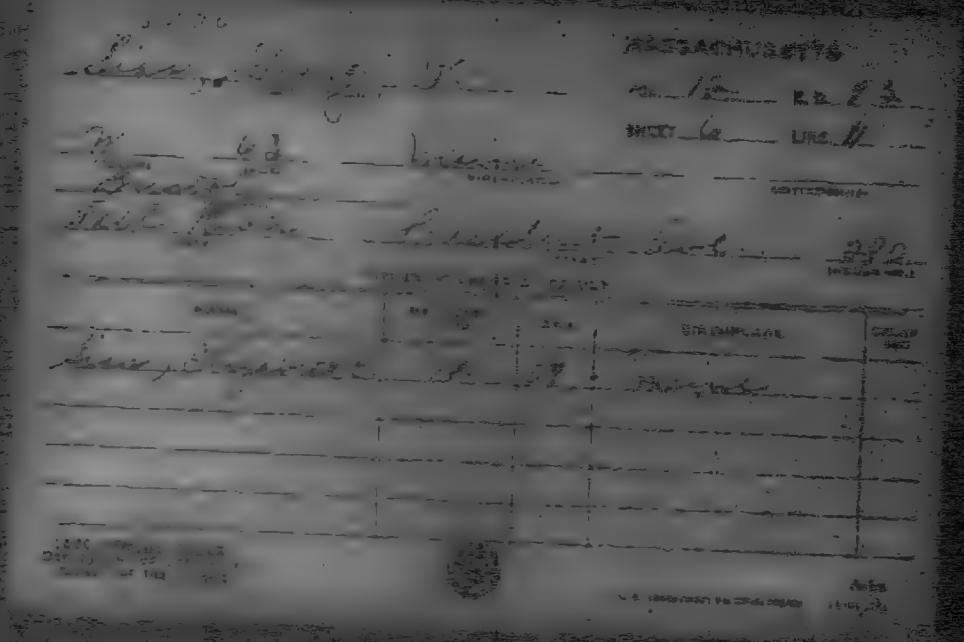

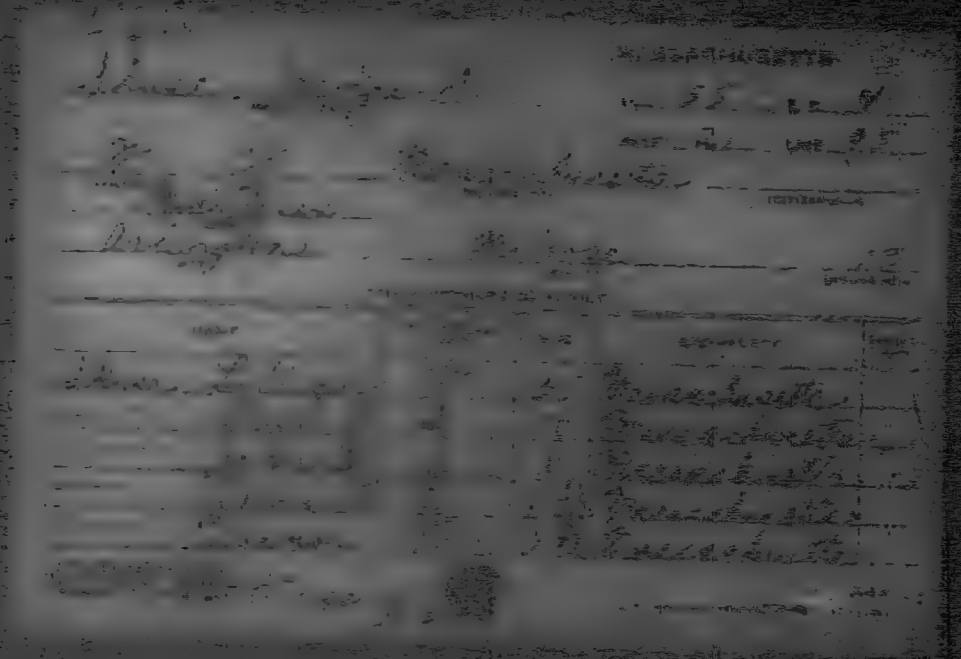

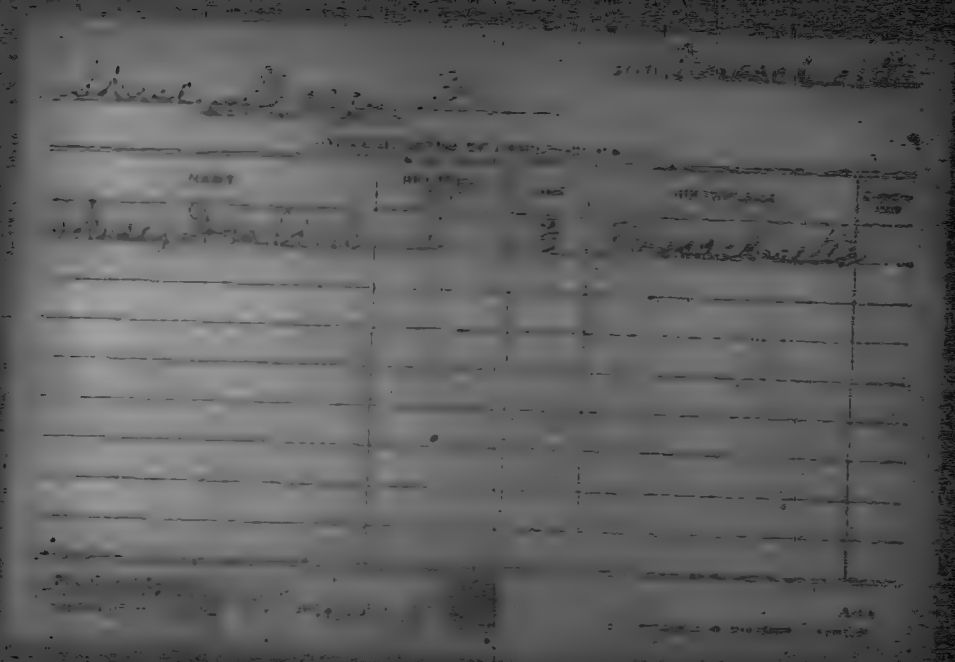

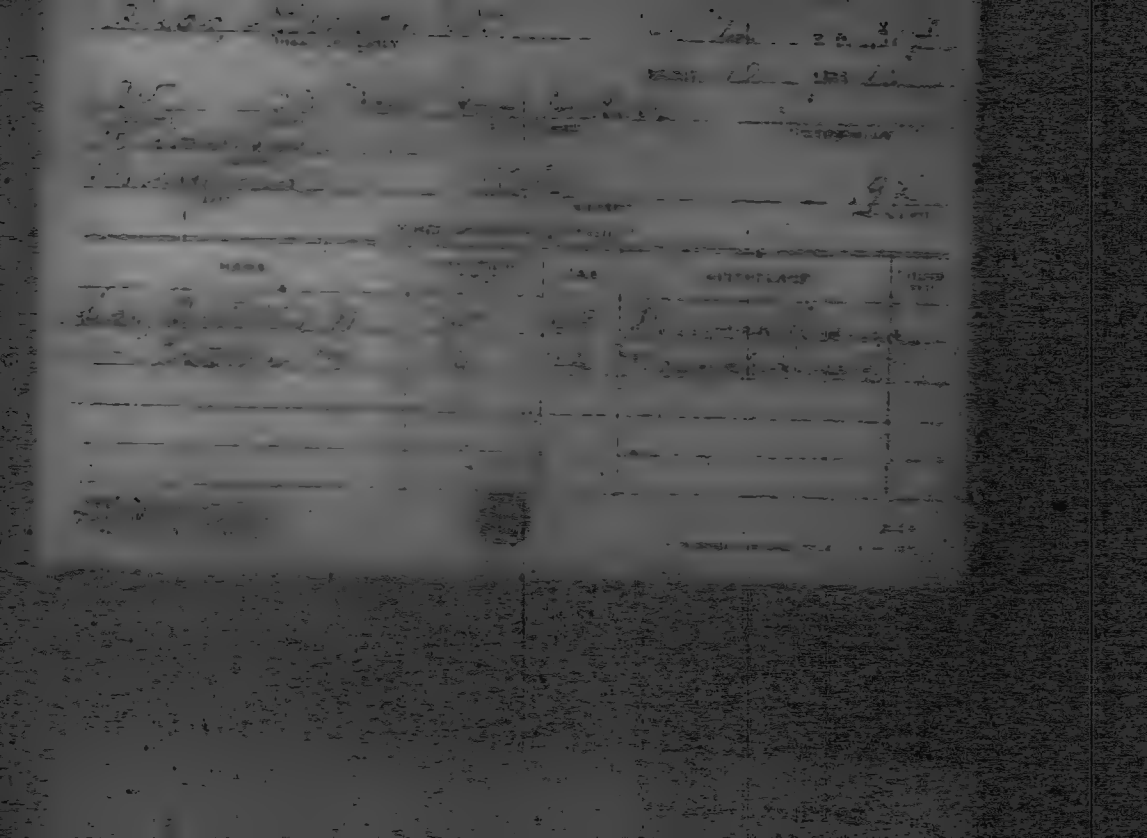

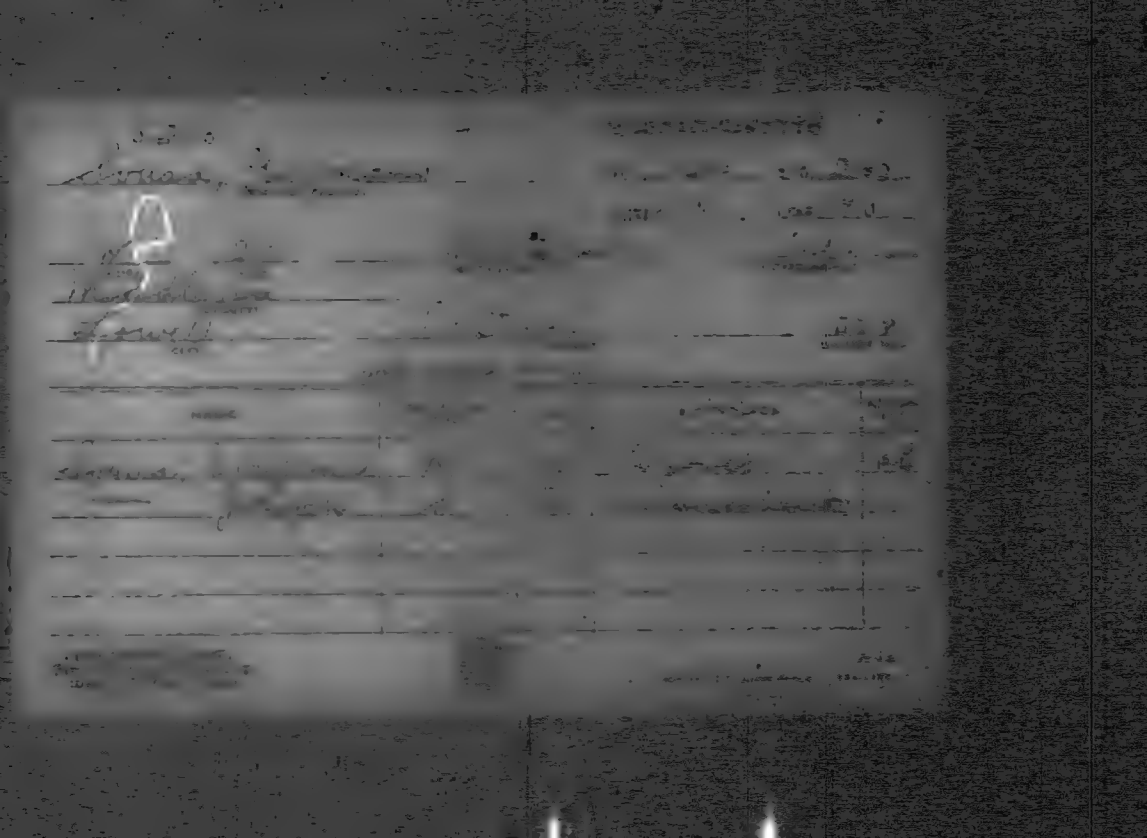

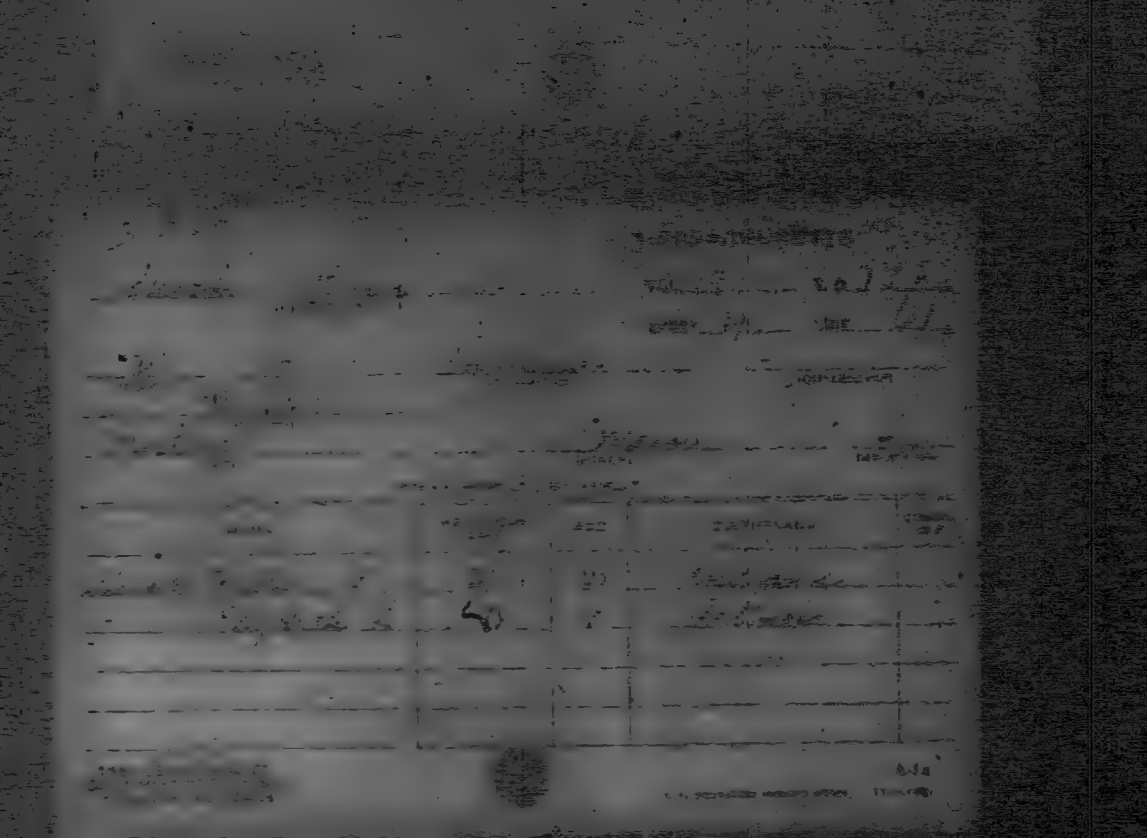

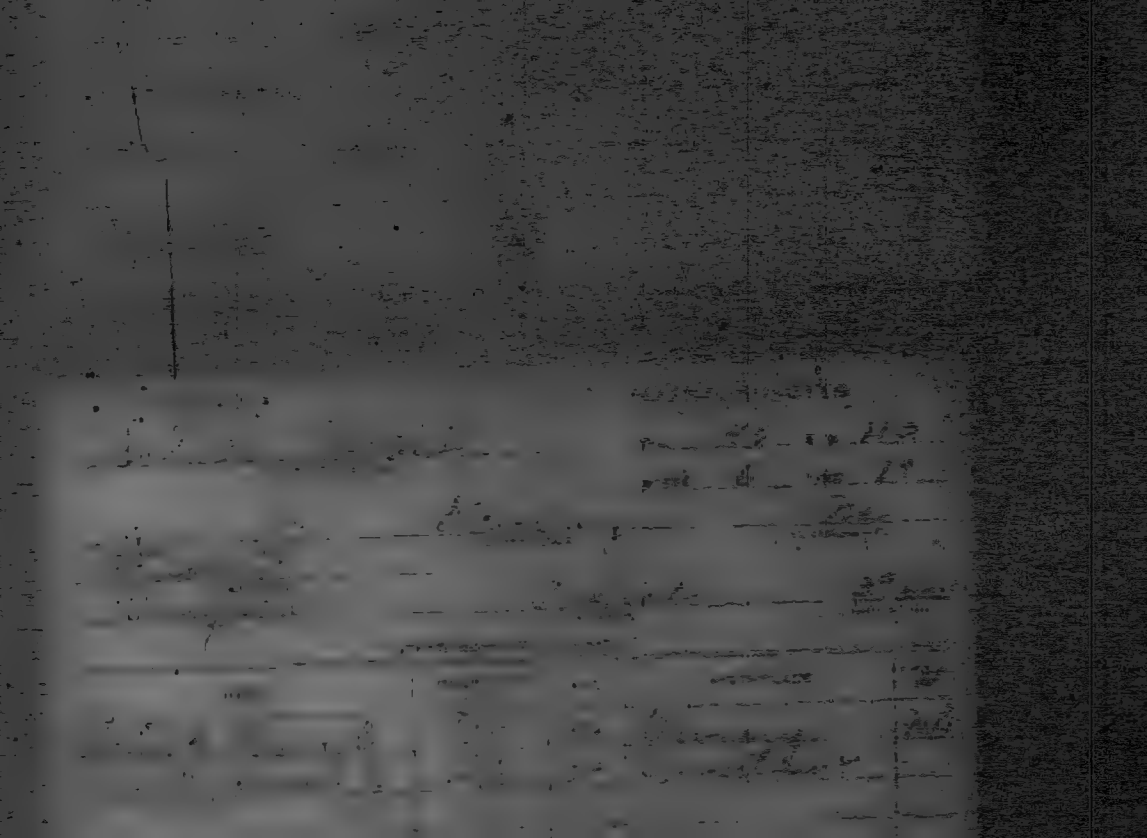

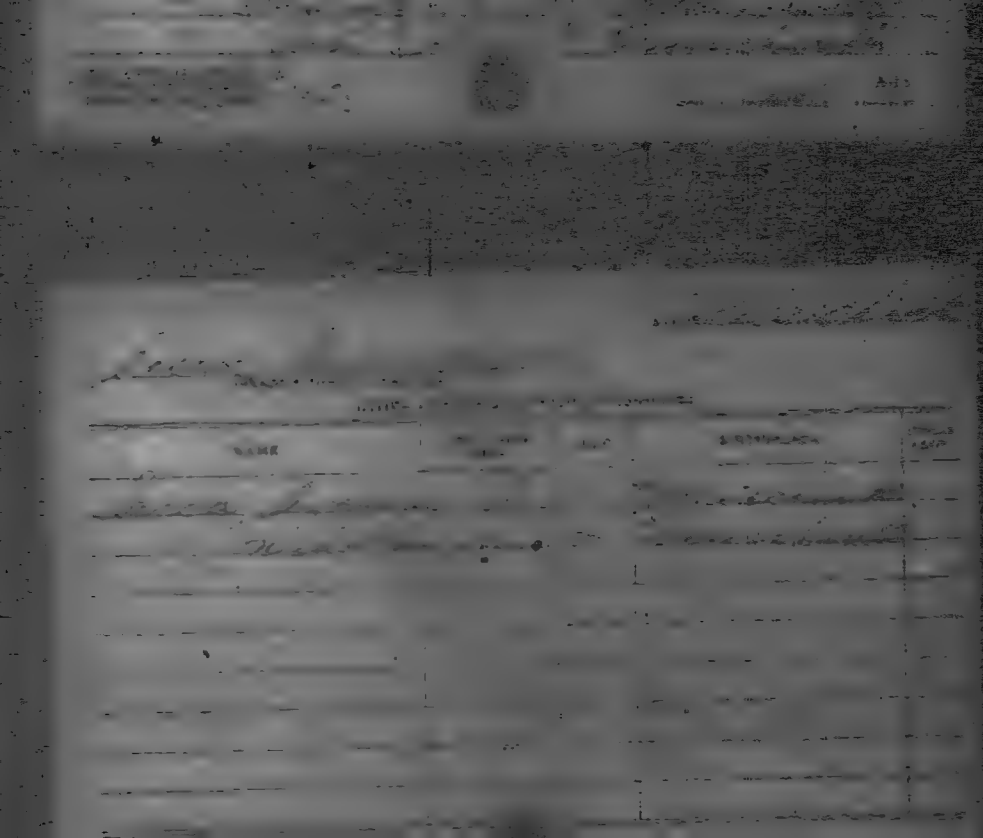

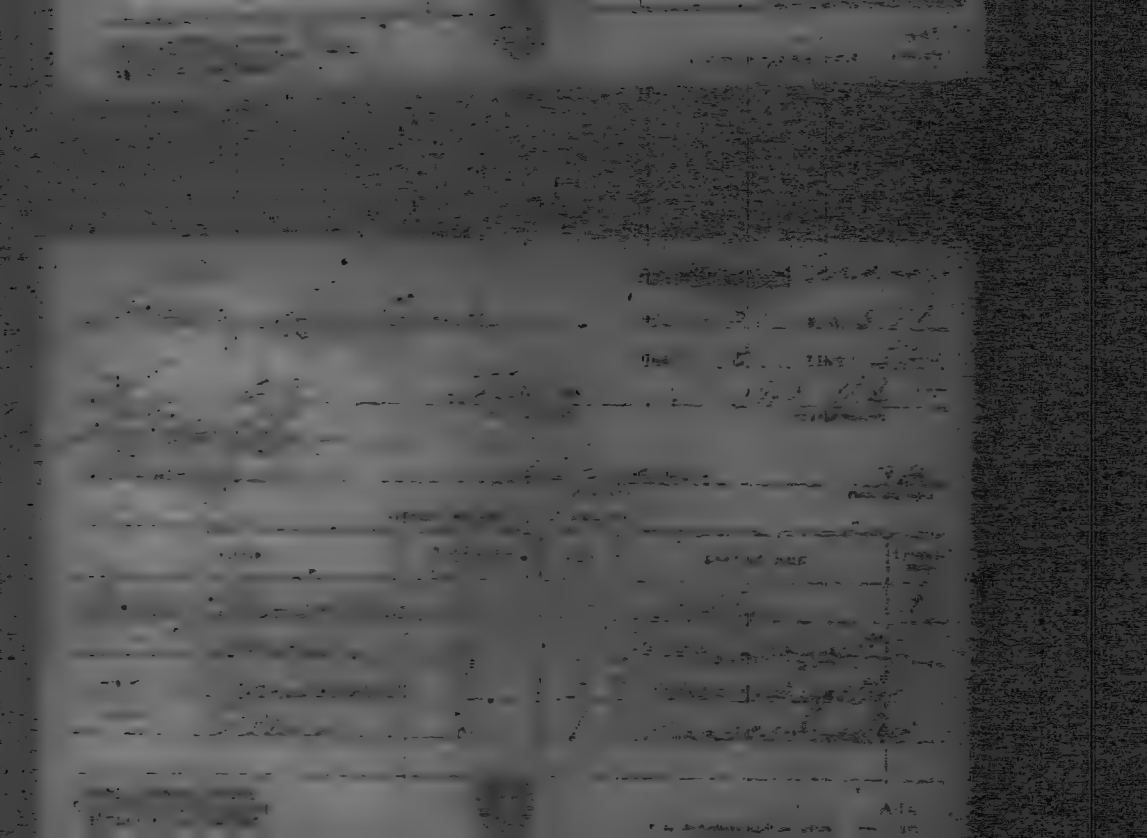

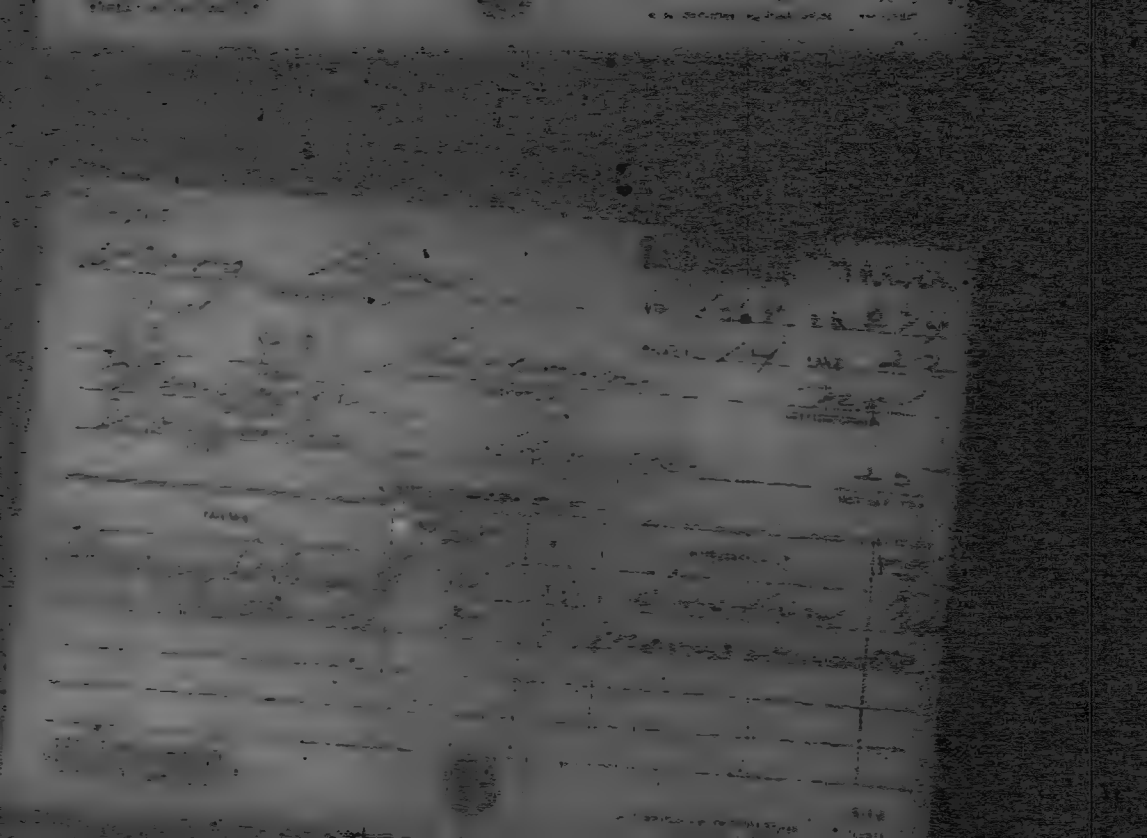

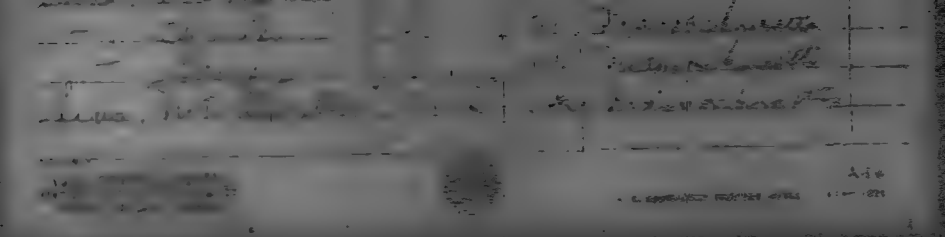

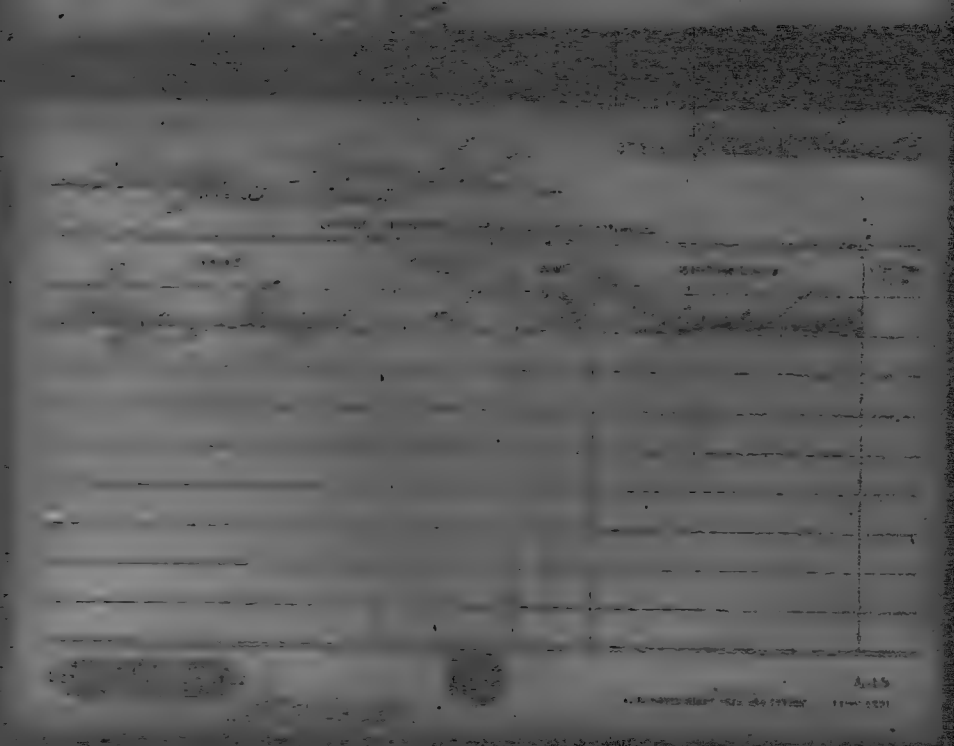

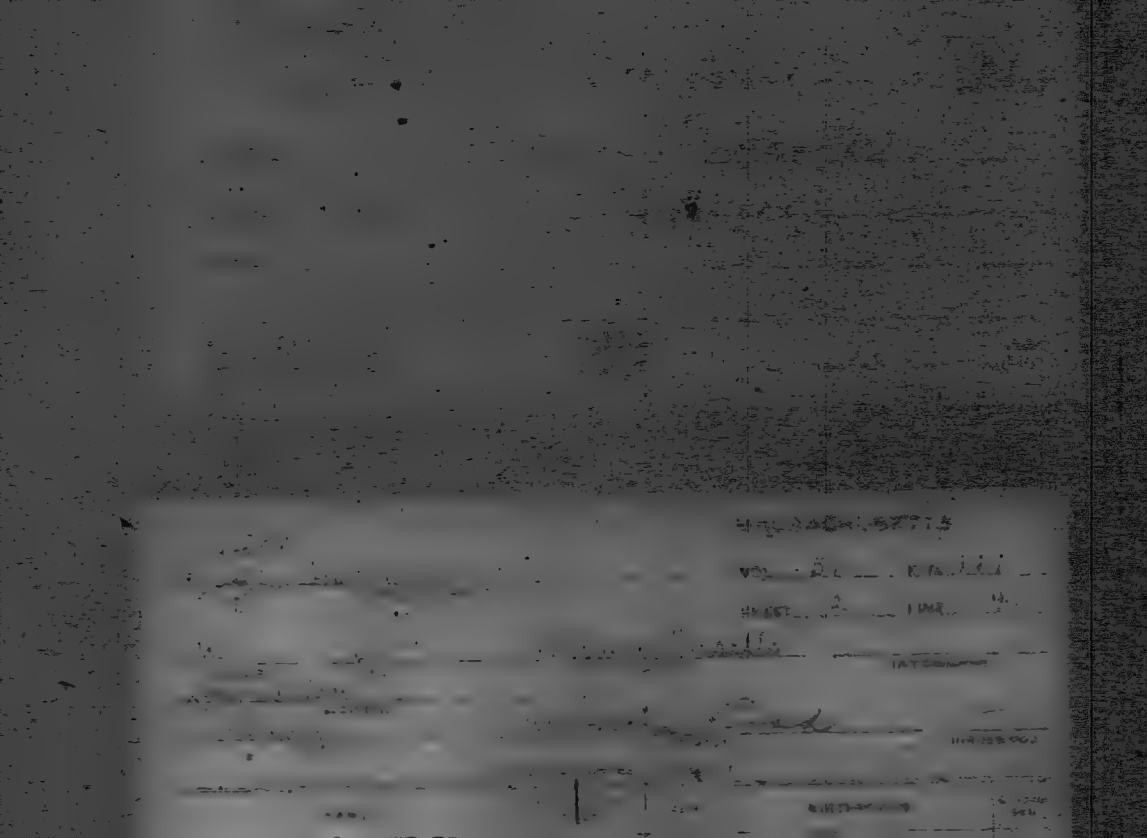

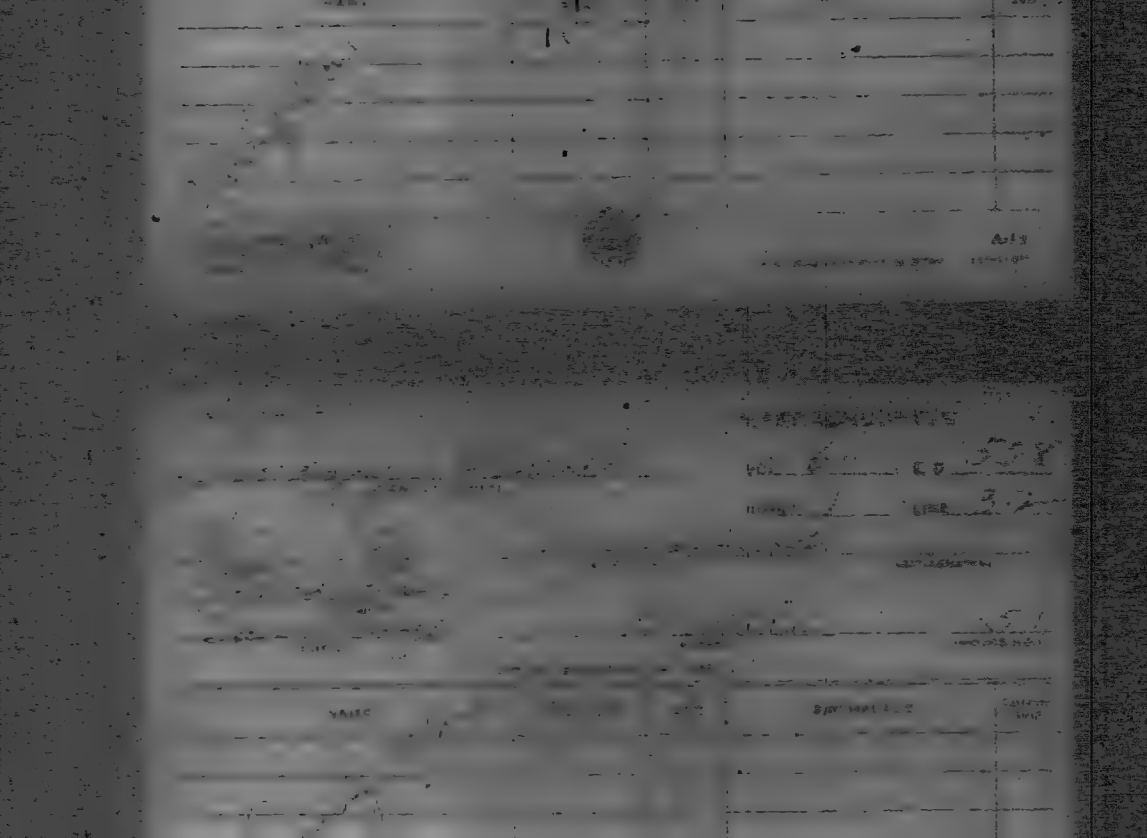

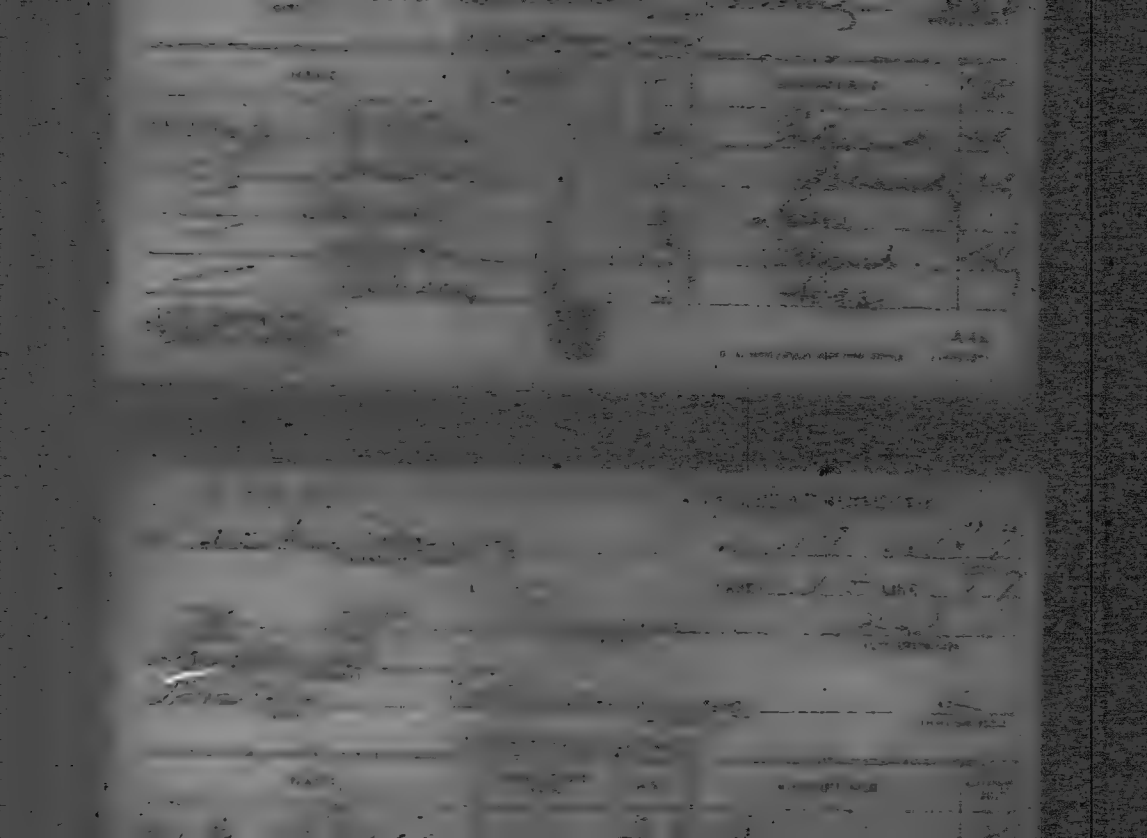

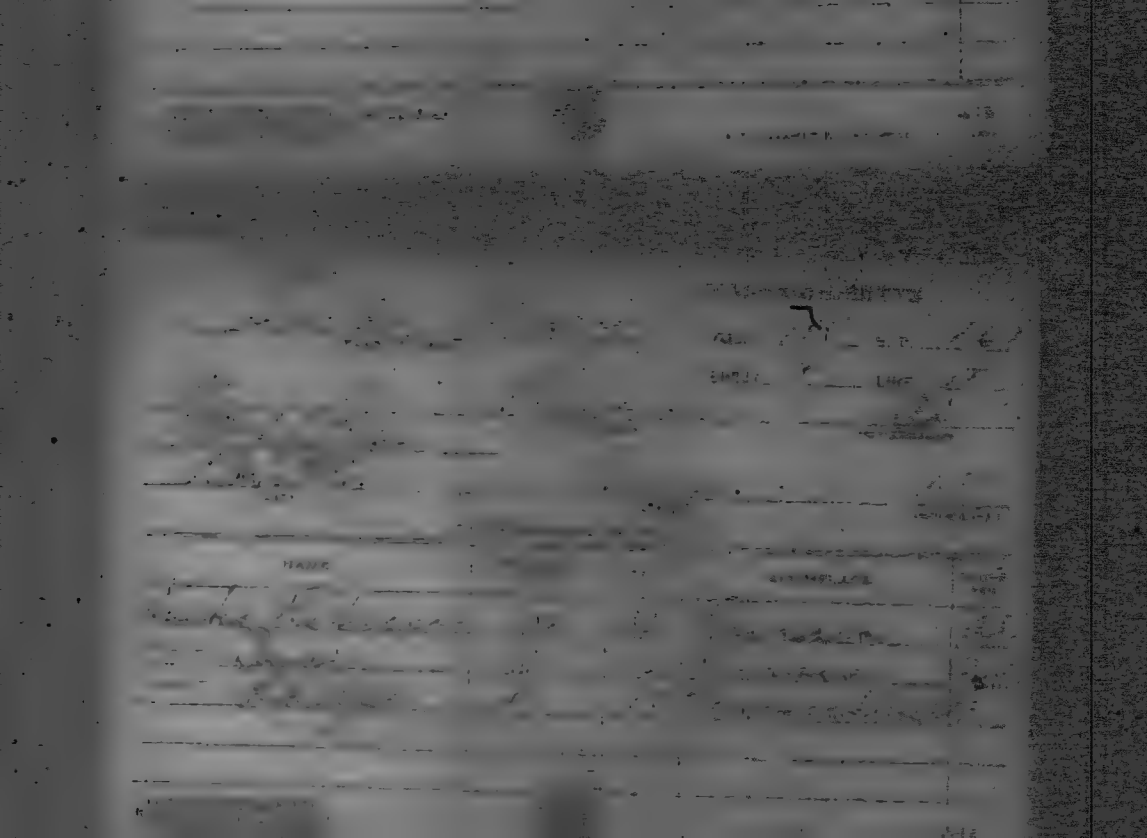

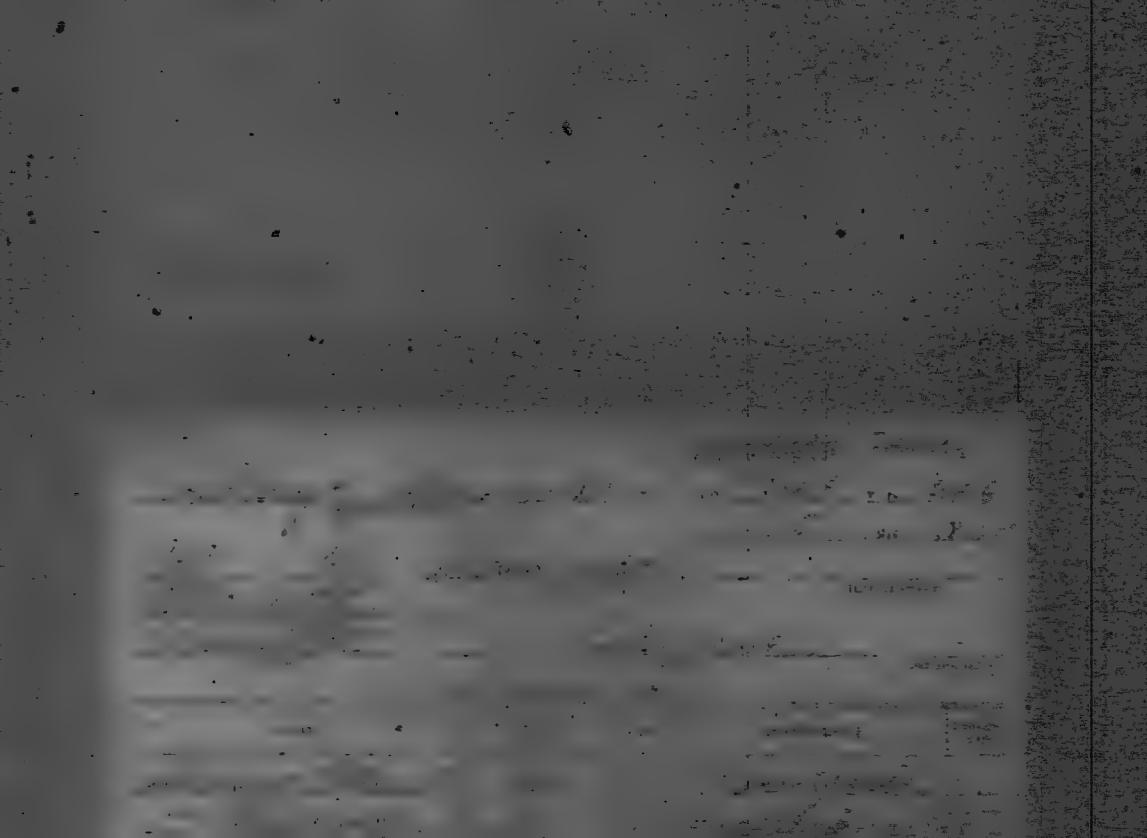

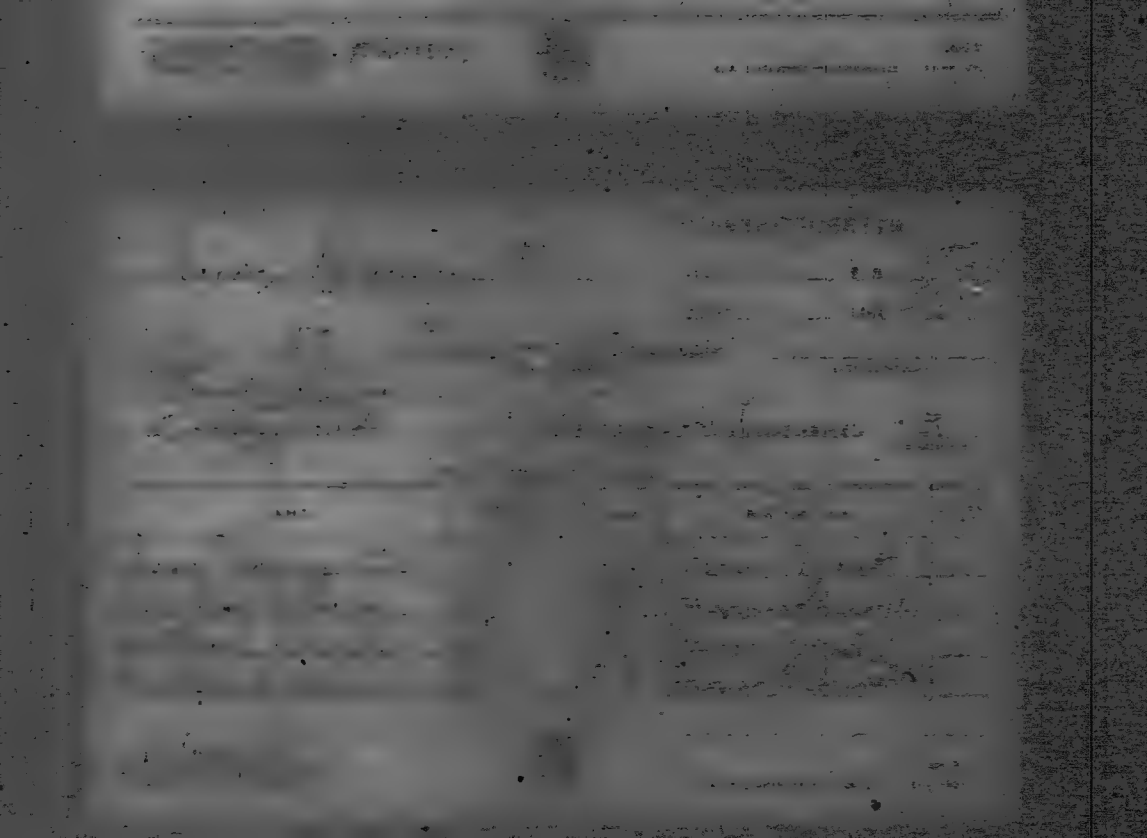

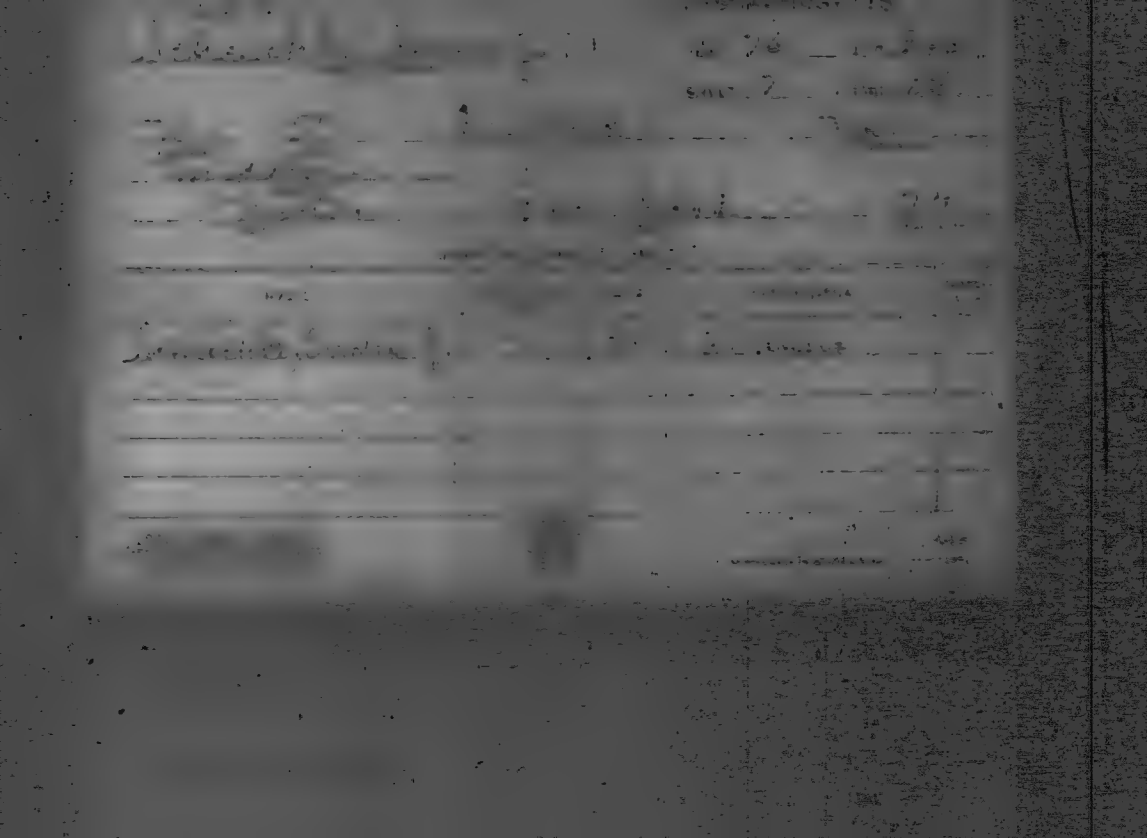

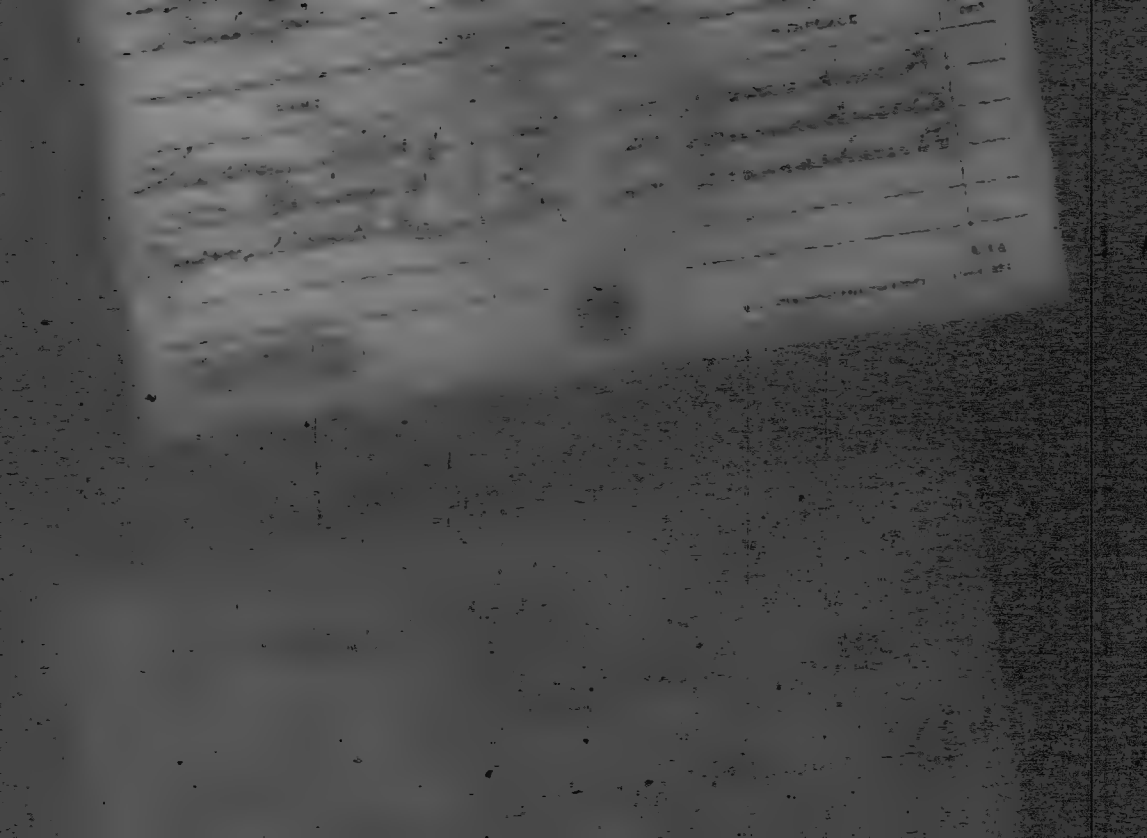

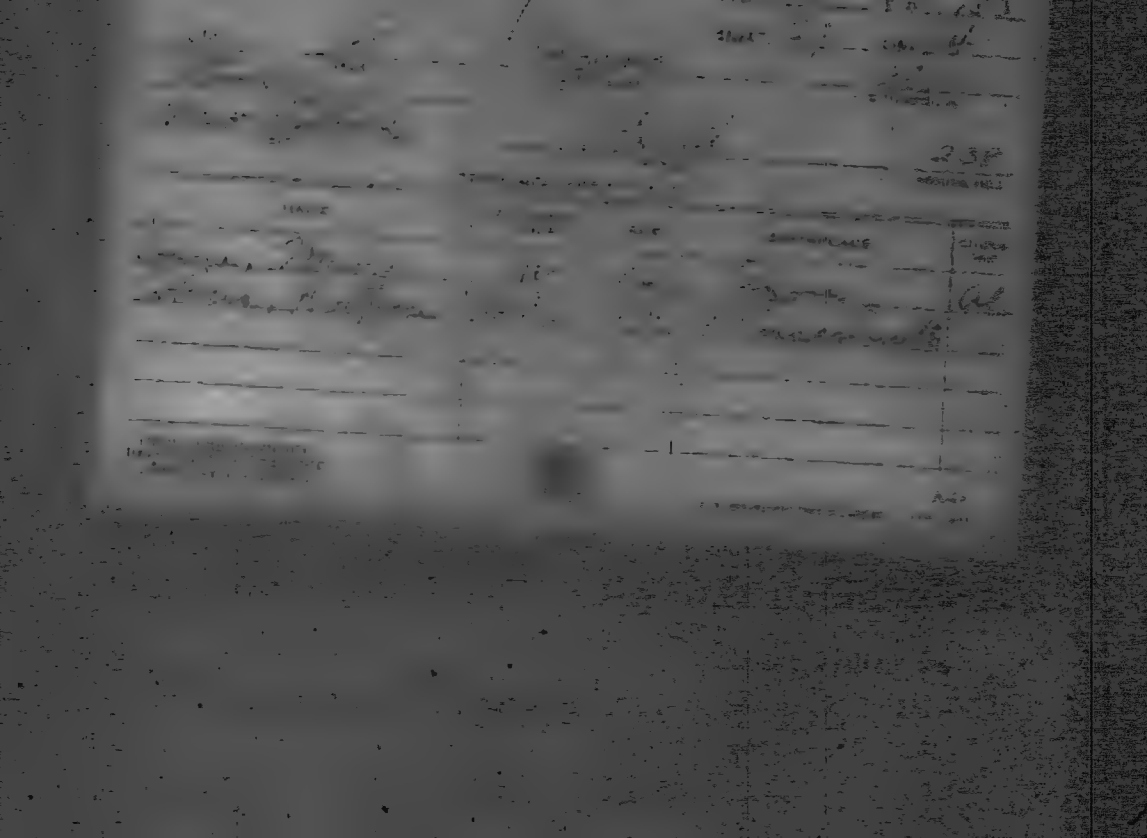

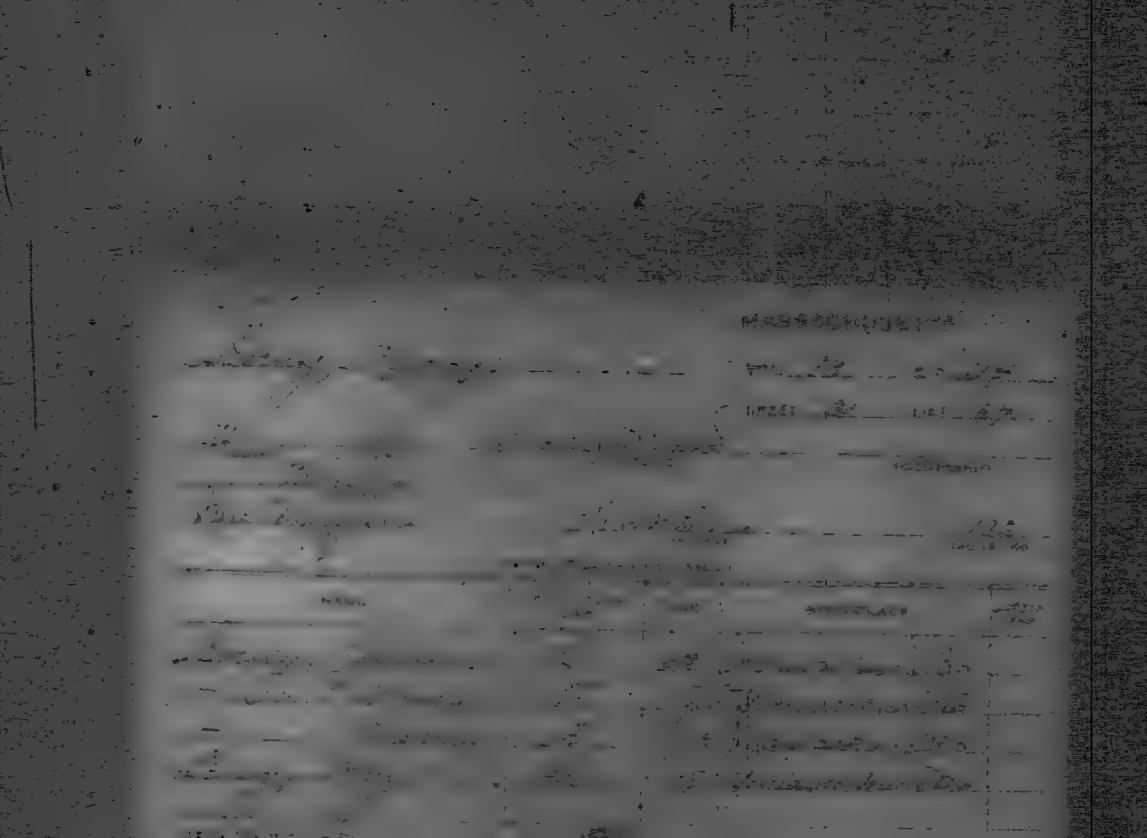

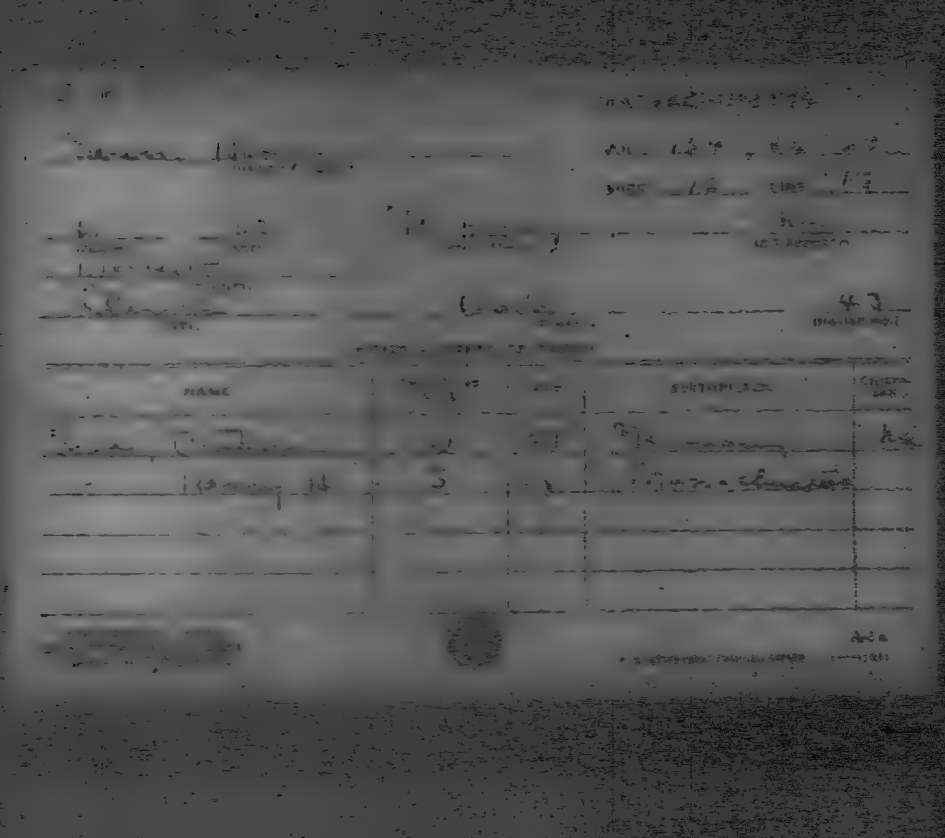

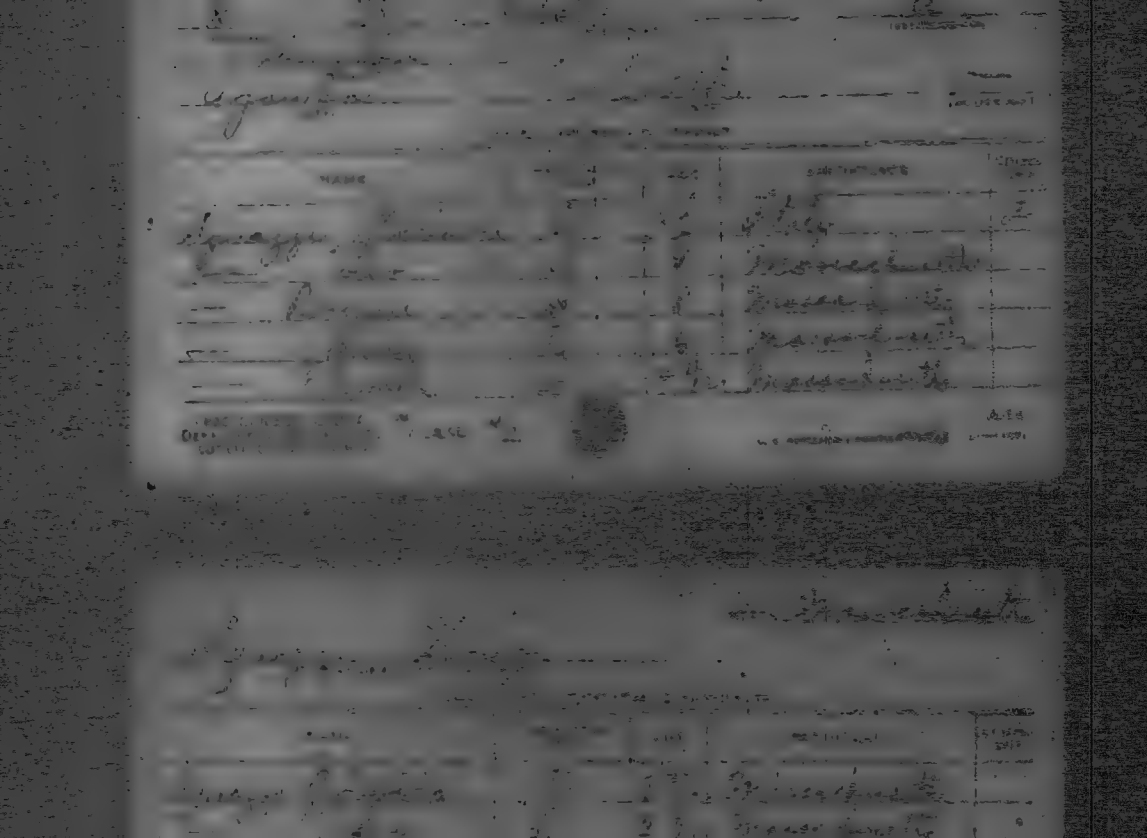

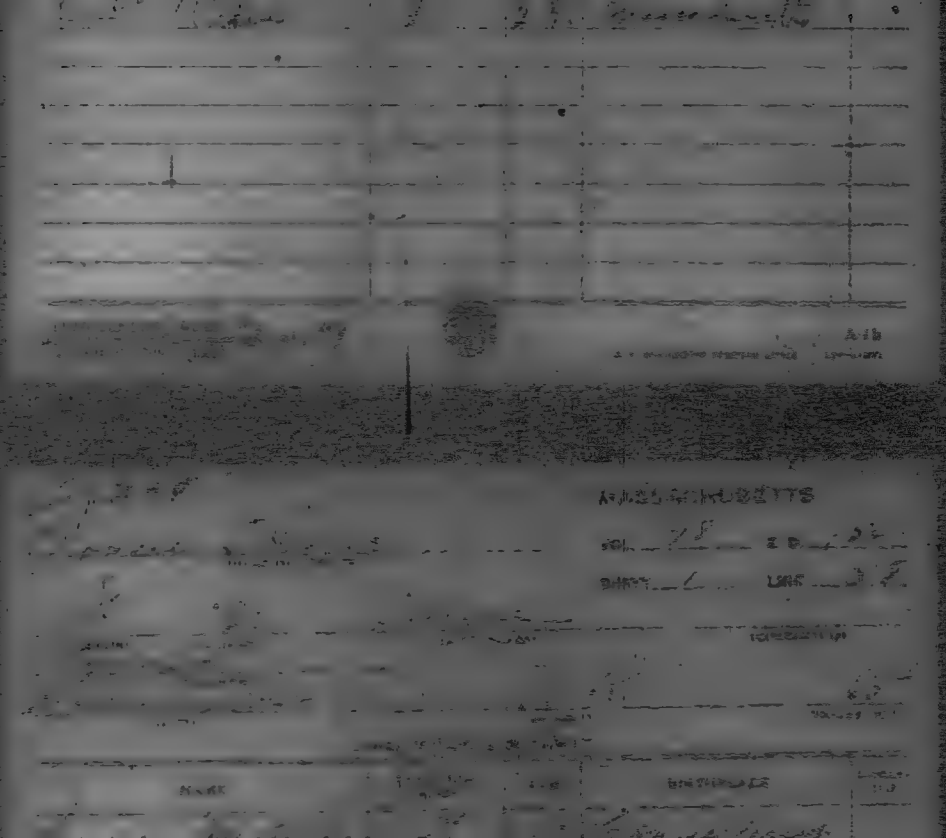

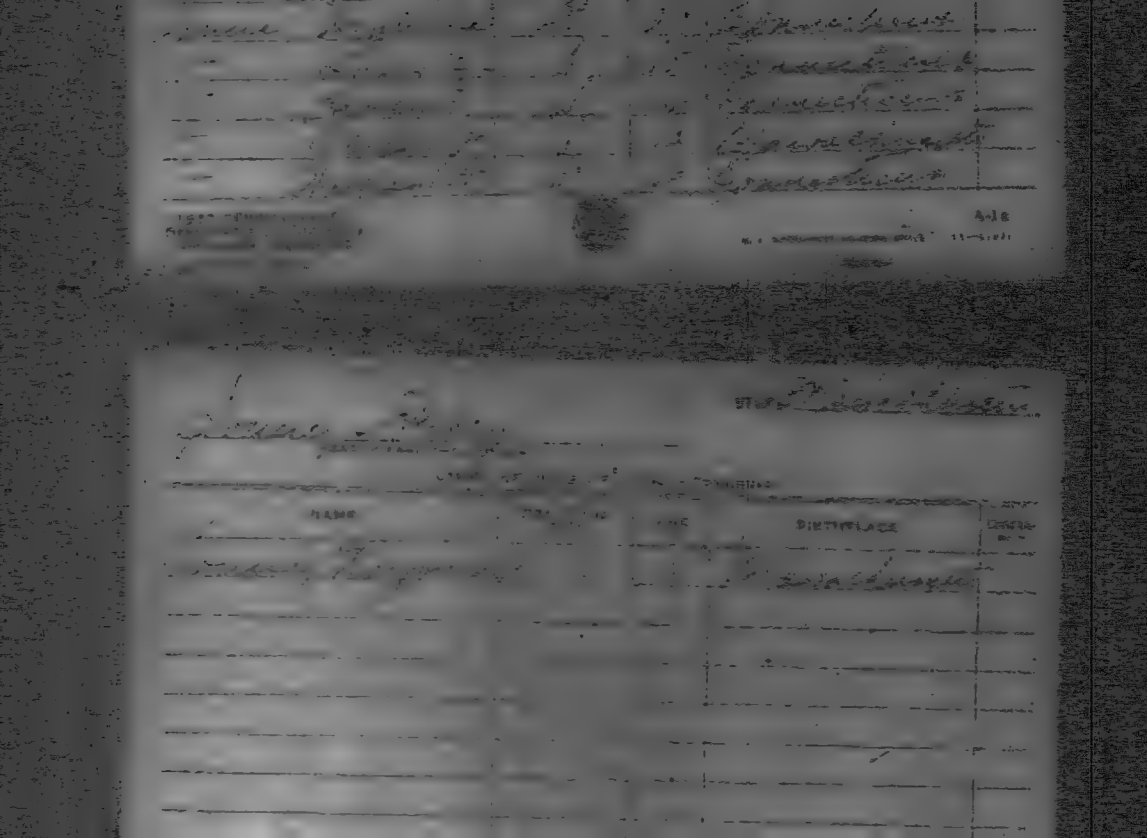

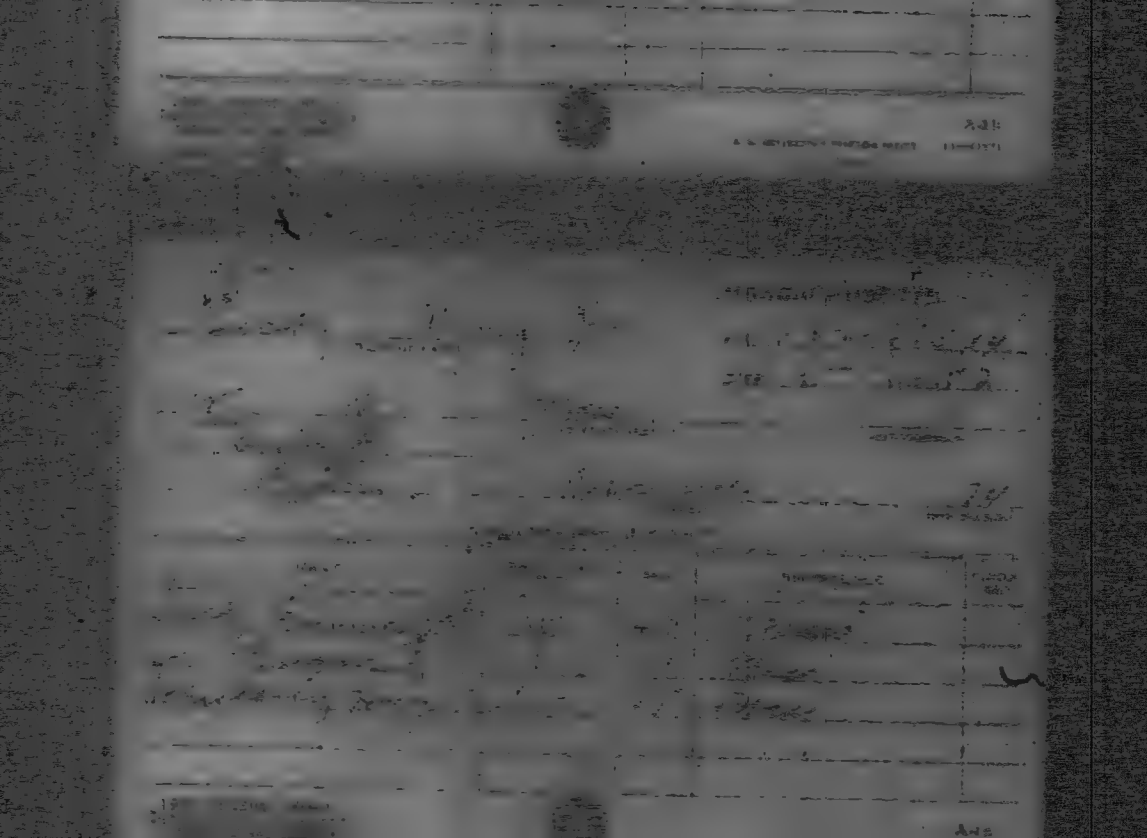

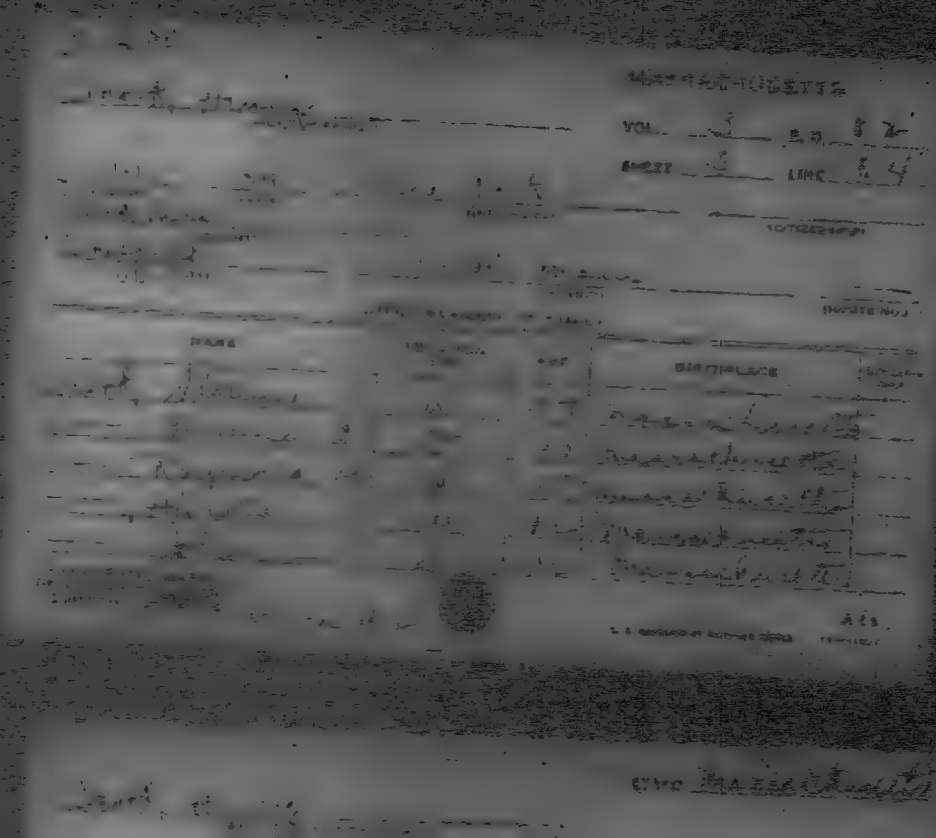

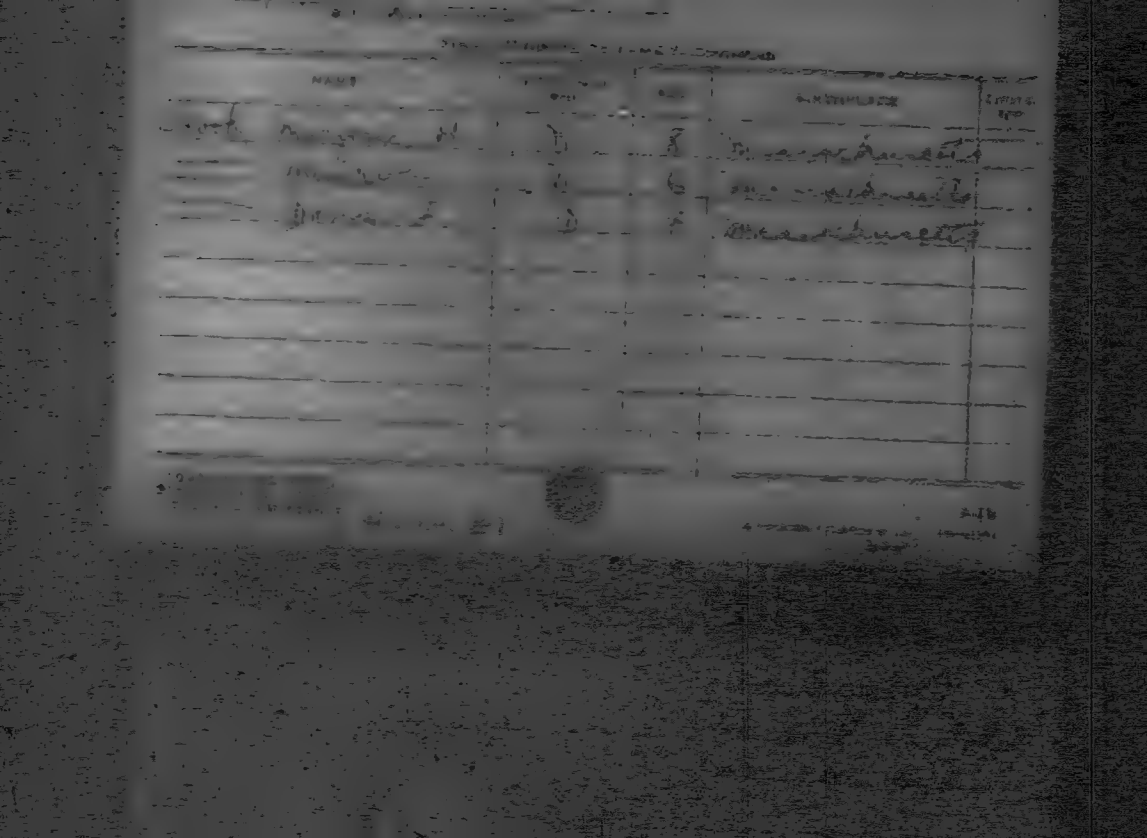

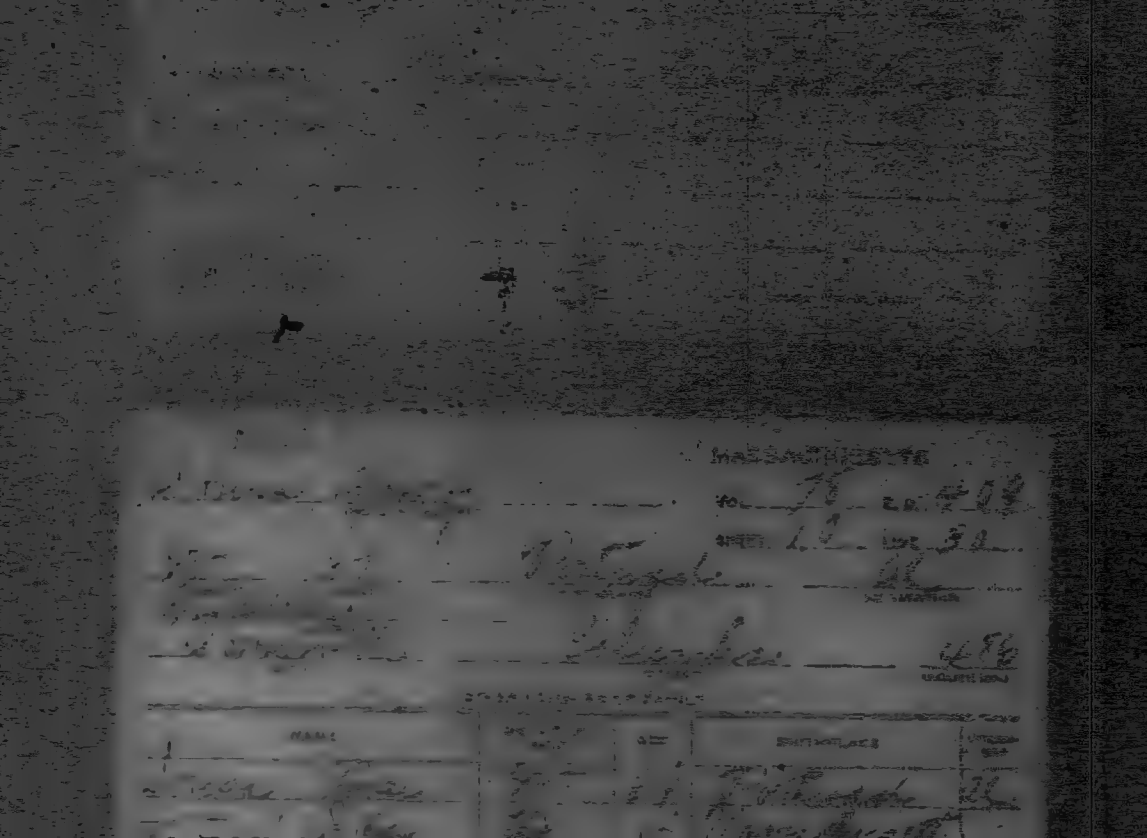

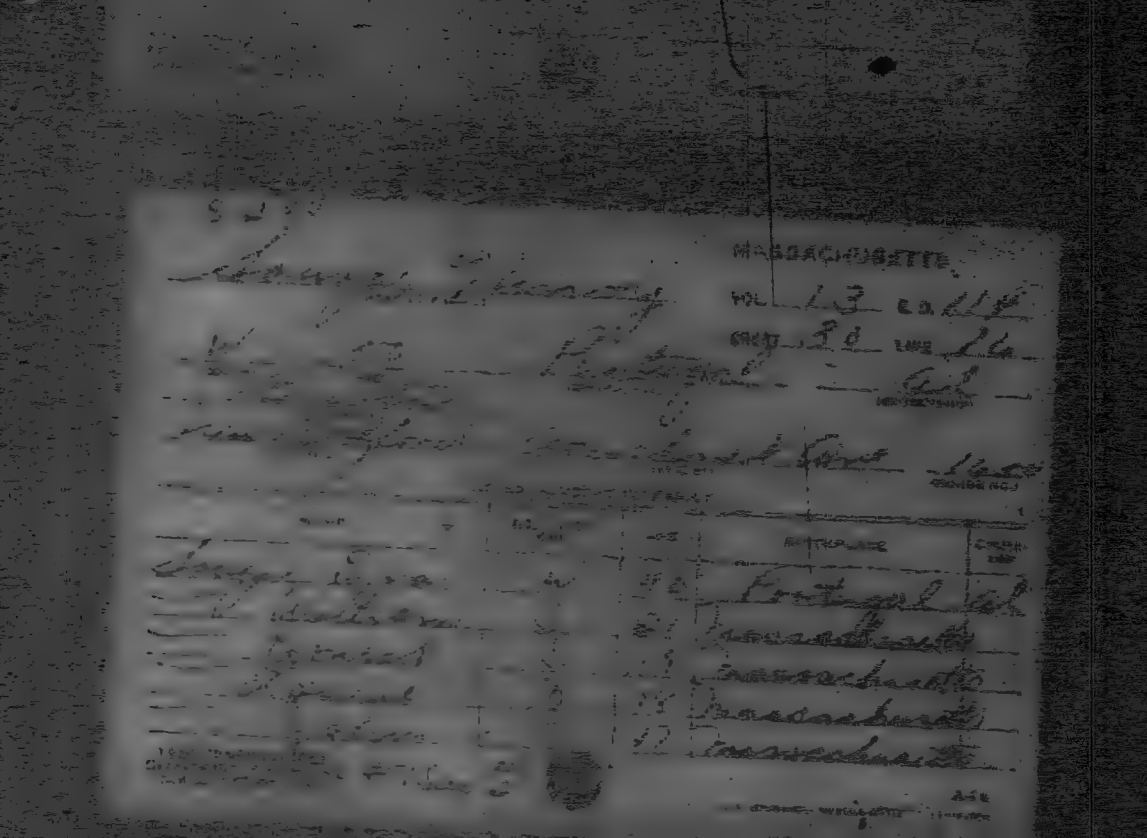

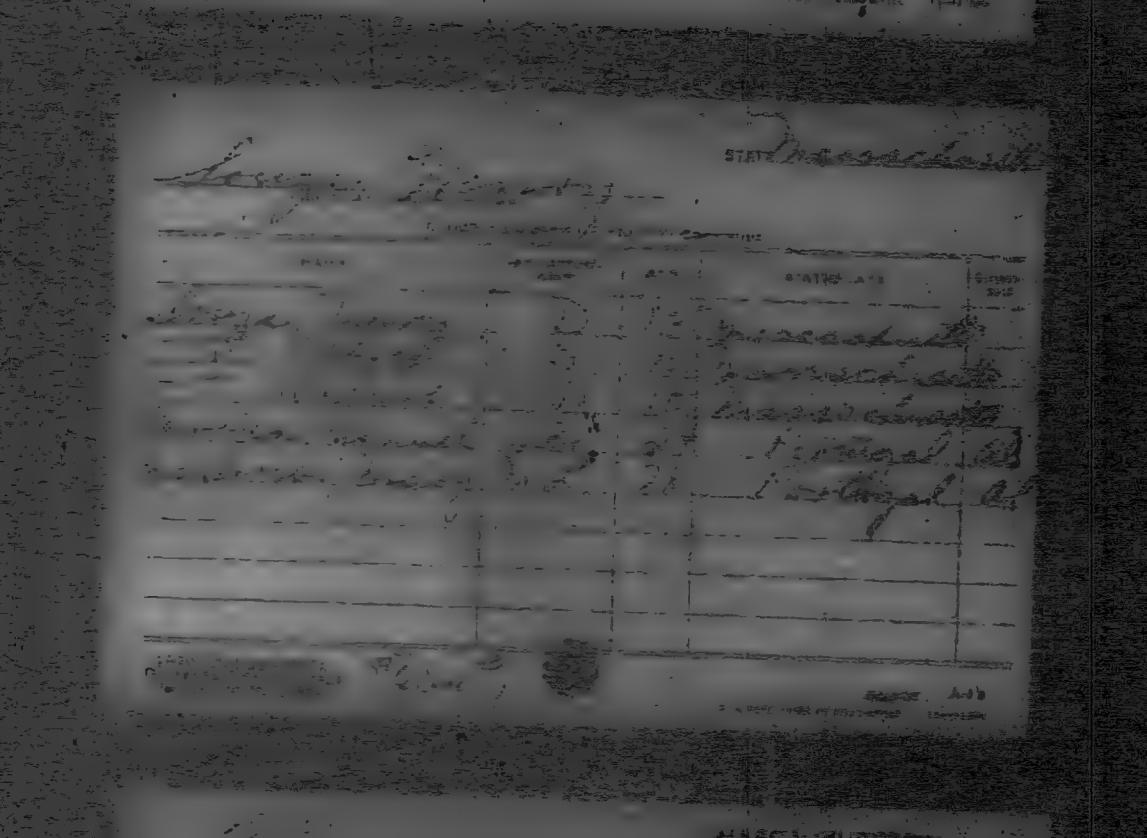

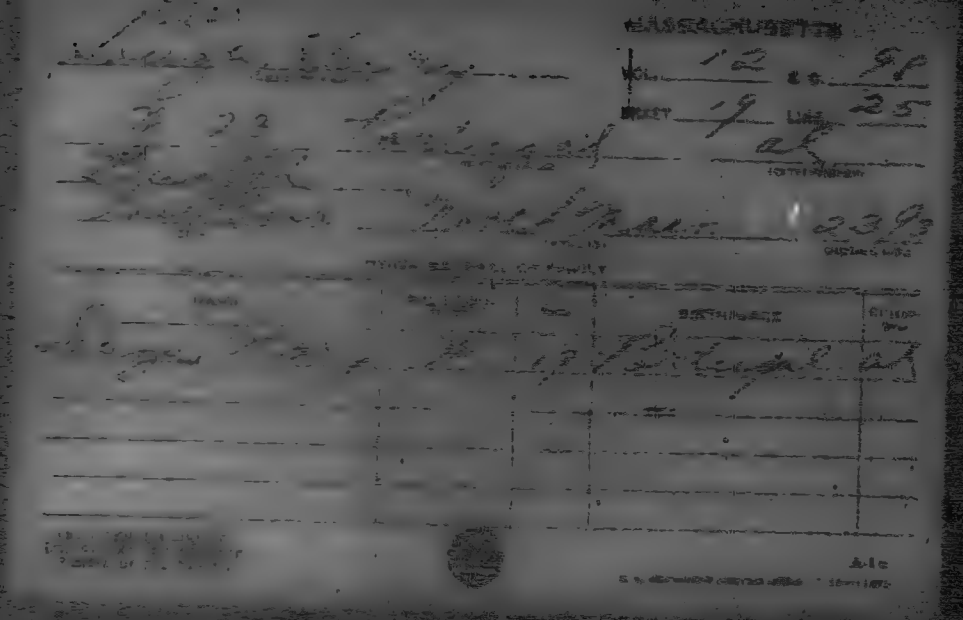

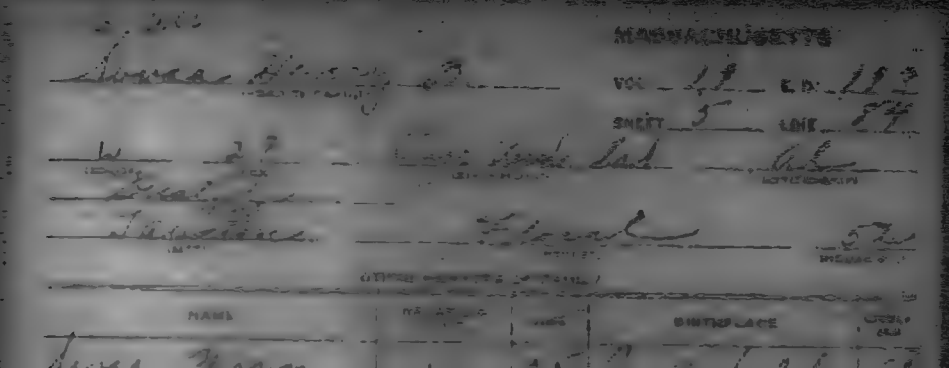
MASSACHUSETTS
VOL. 42 E.D. 1255
SHEET 3 LINE 55
NAME
BIRTHPLACE

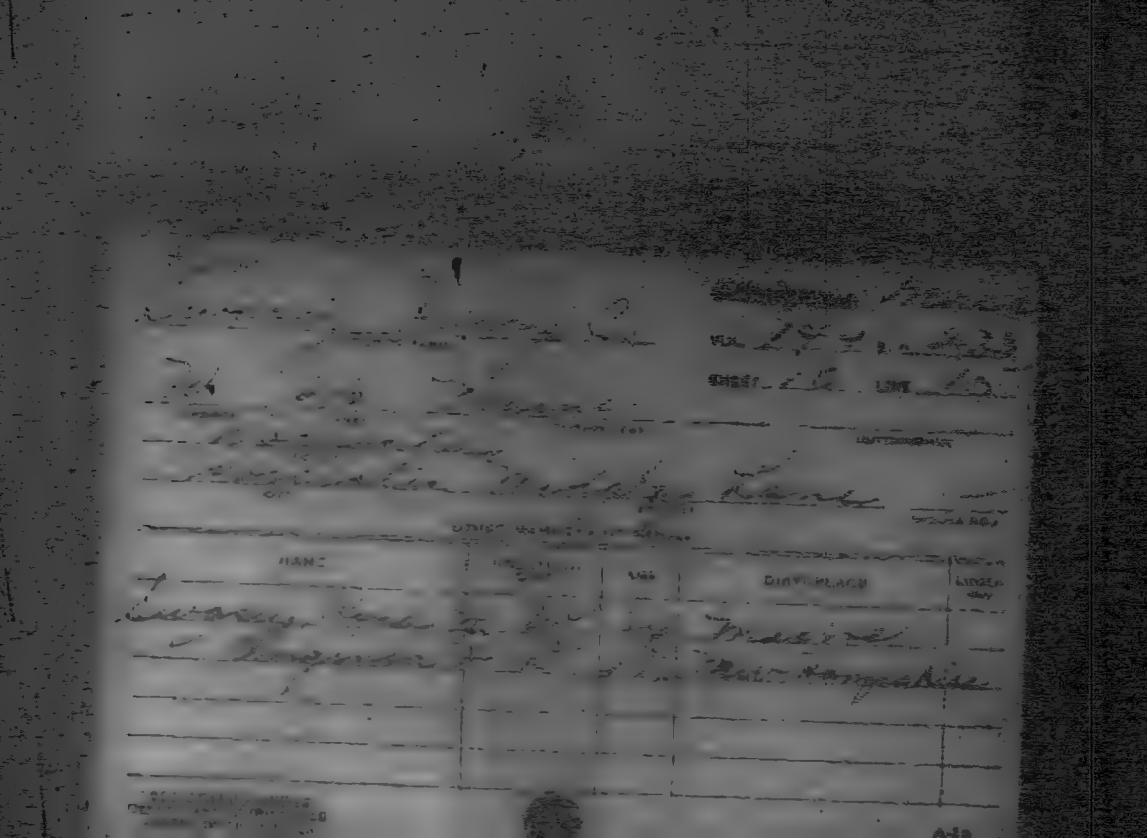

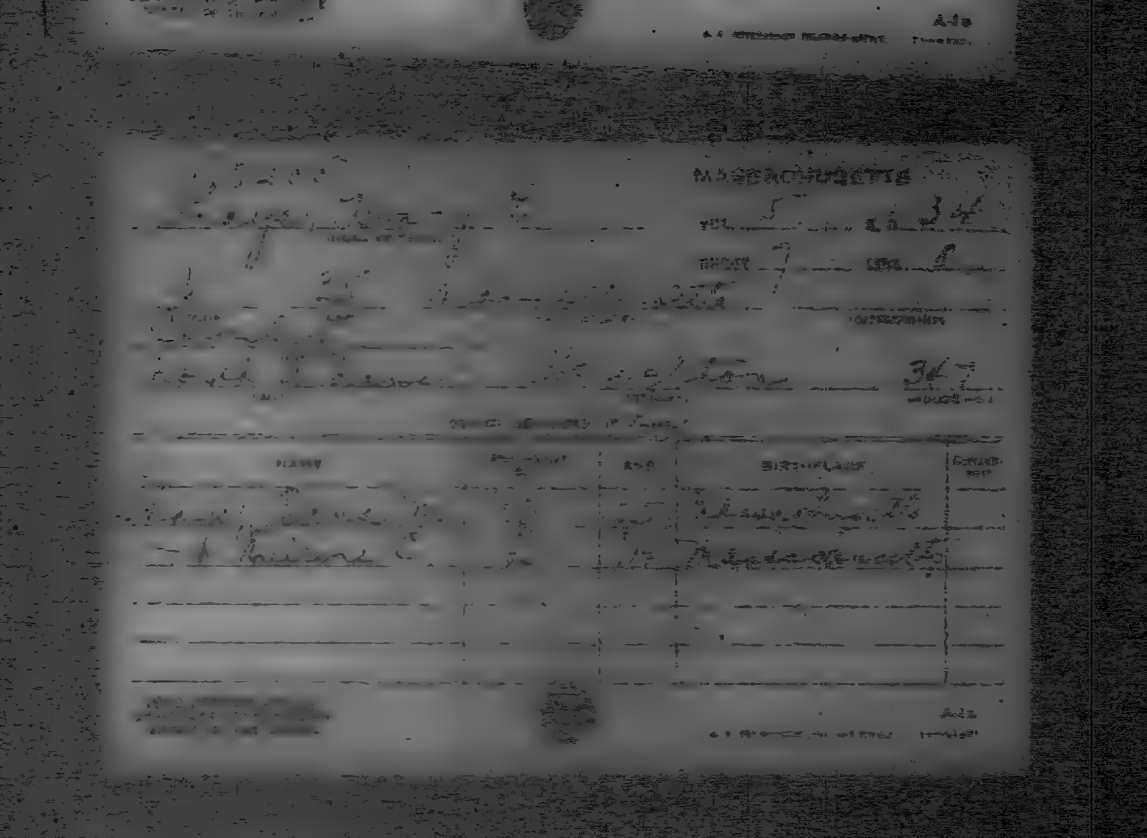

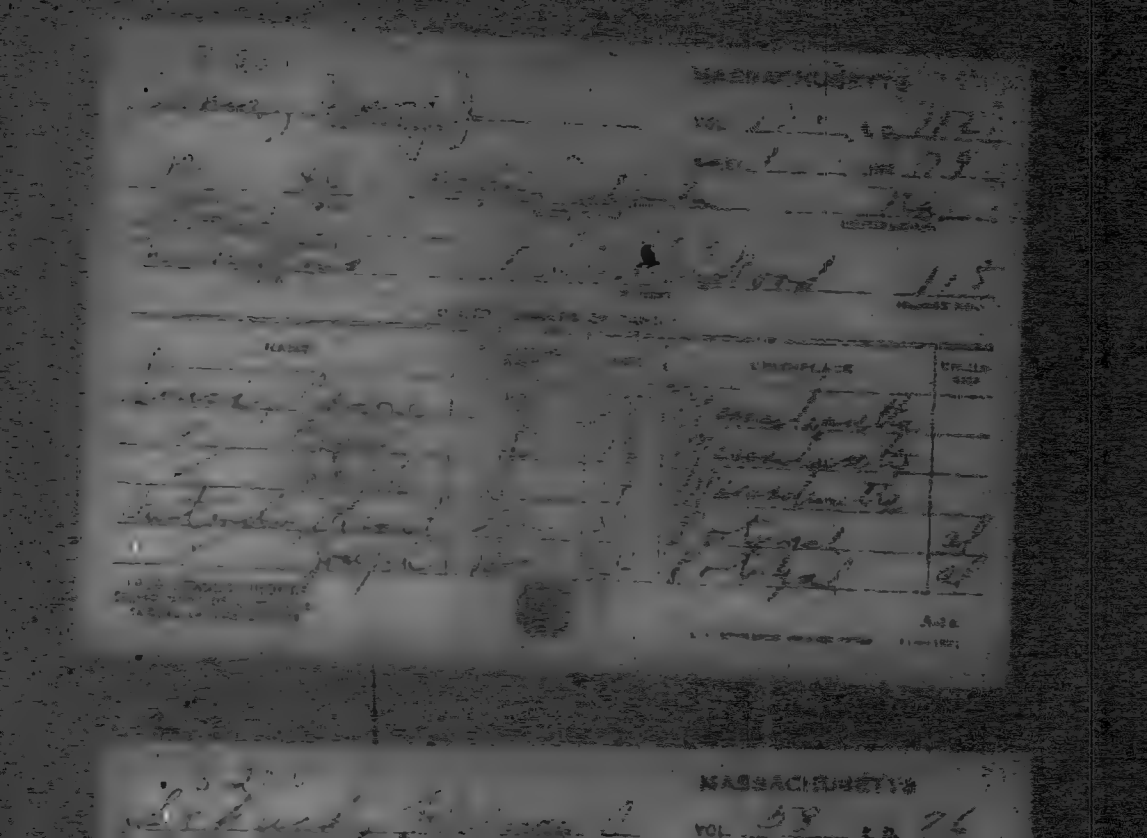

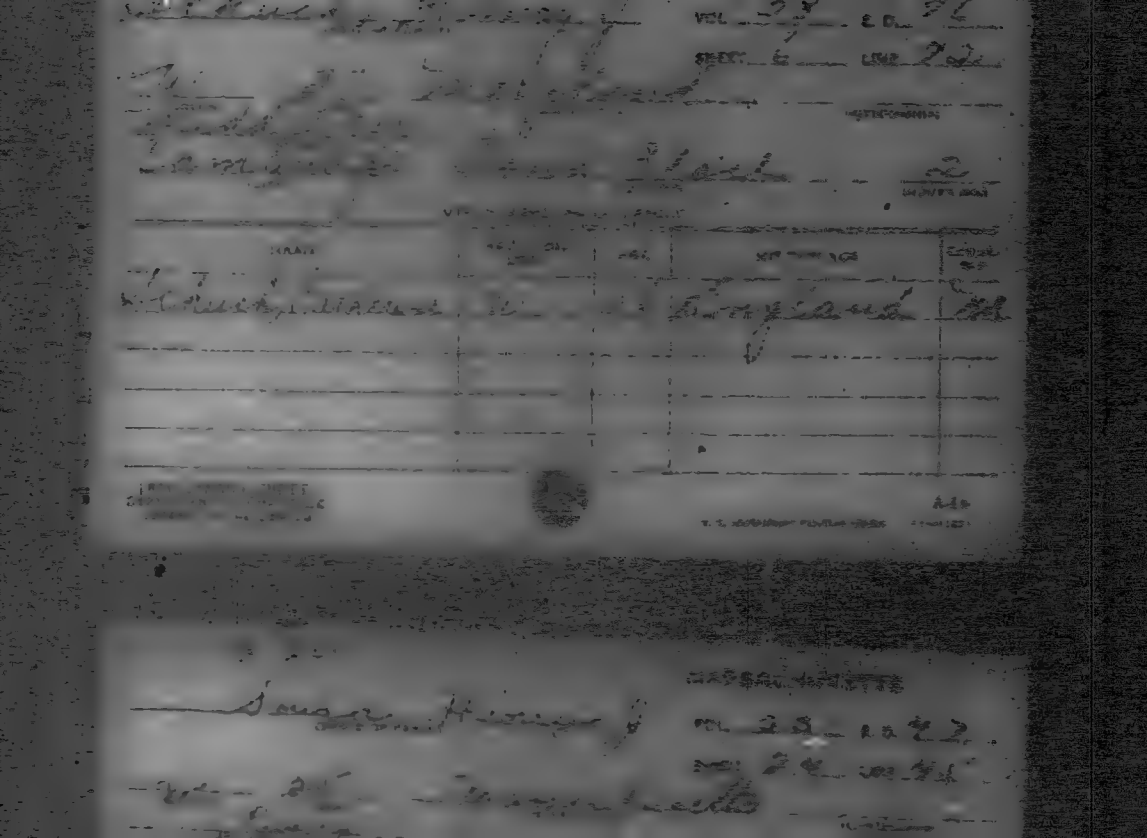

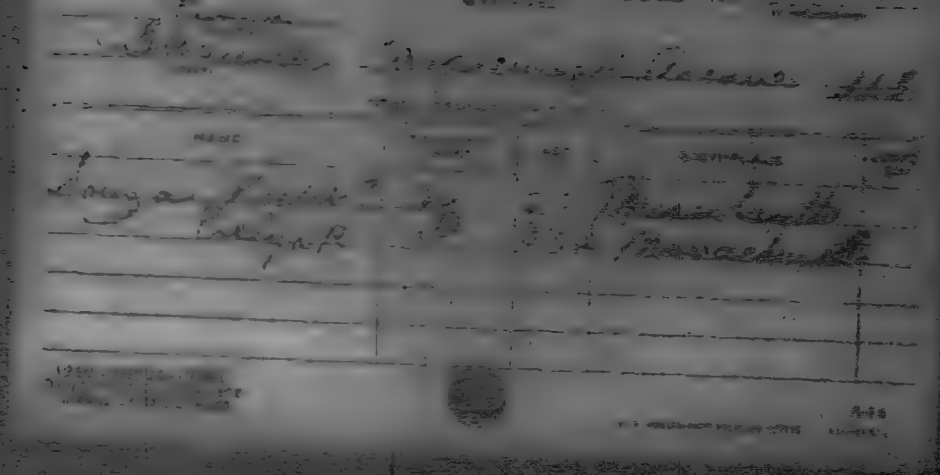

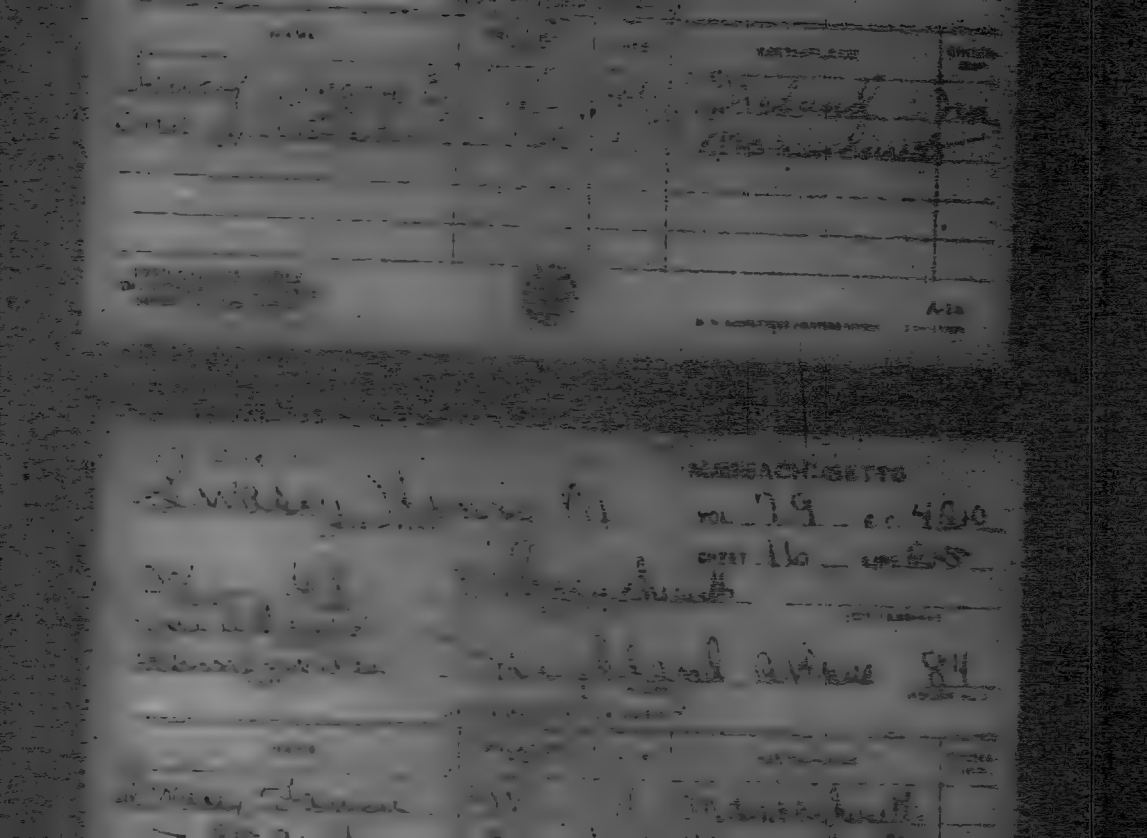

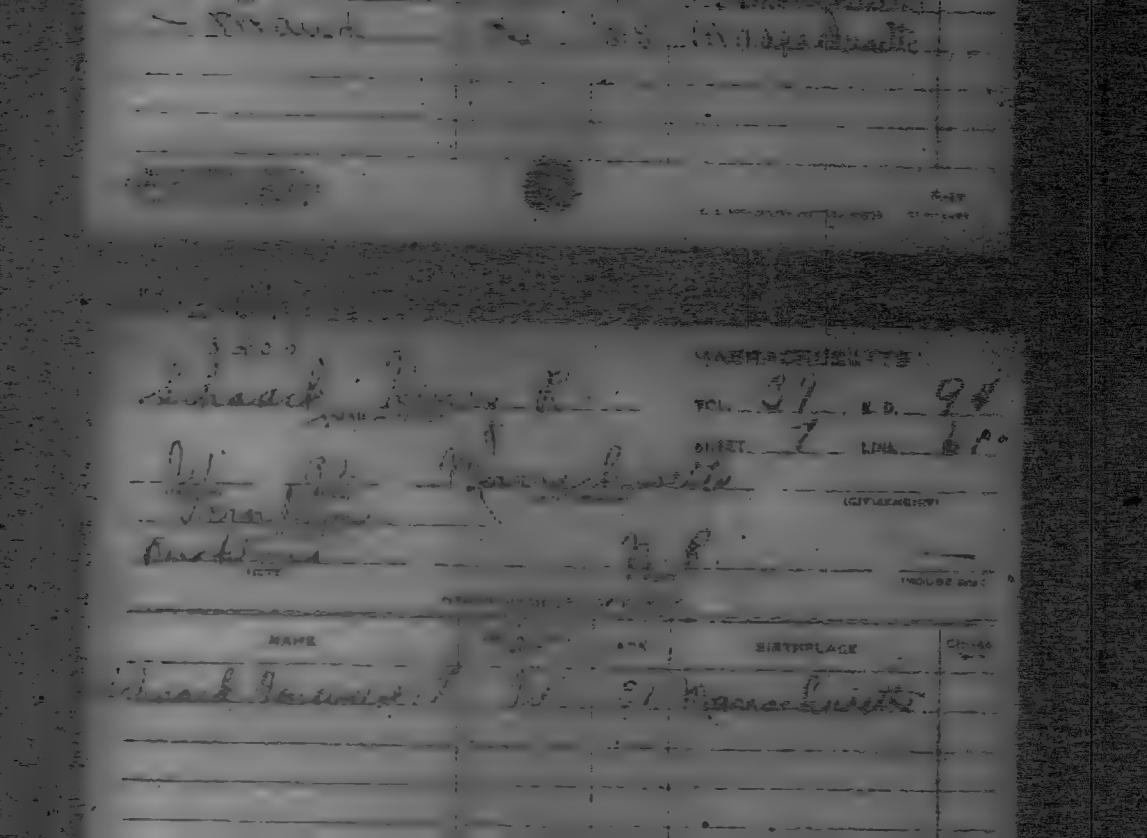

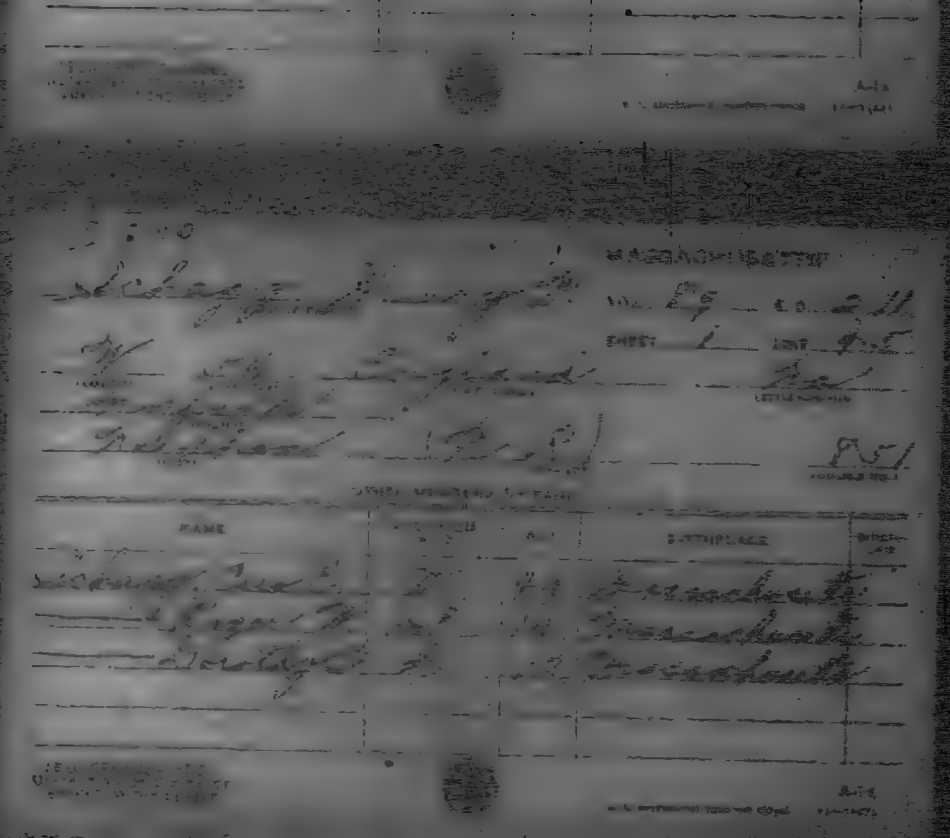

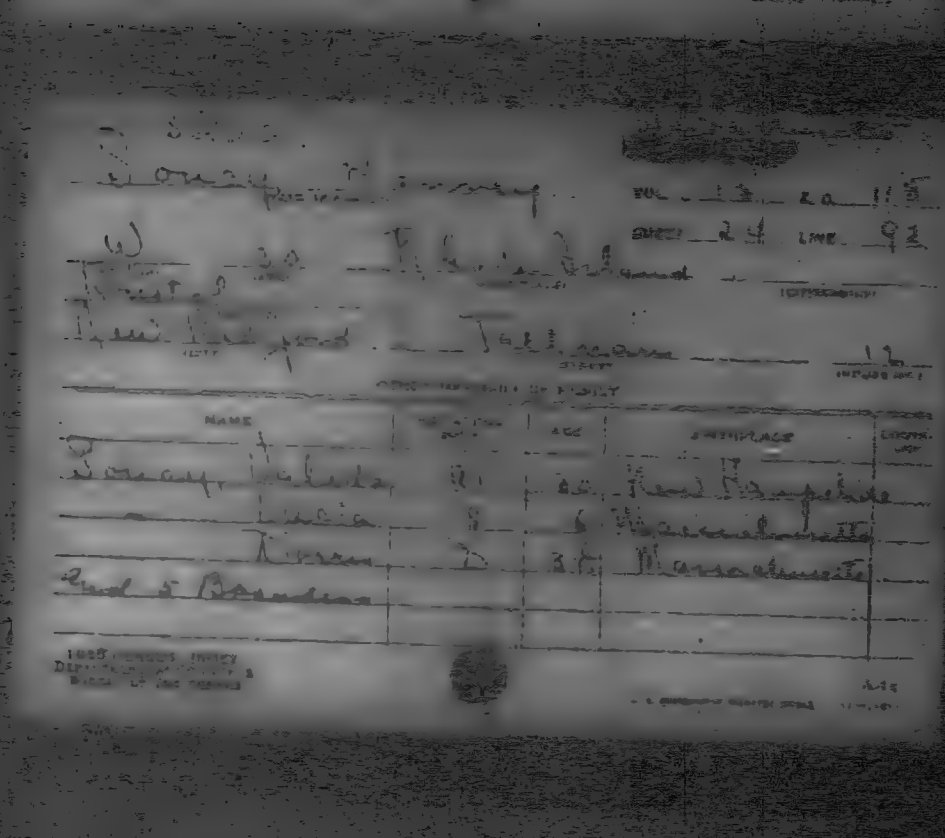

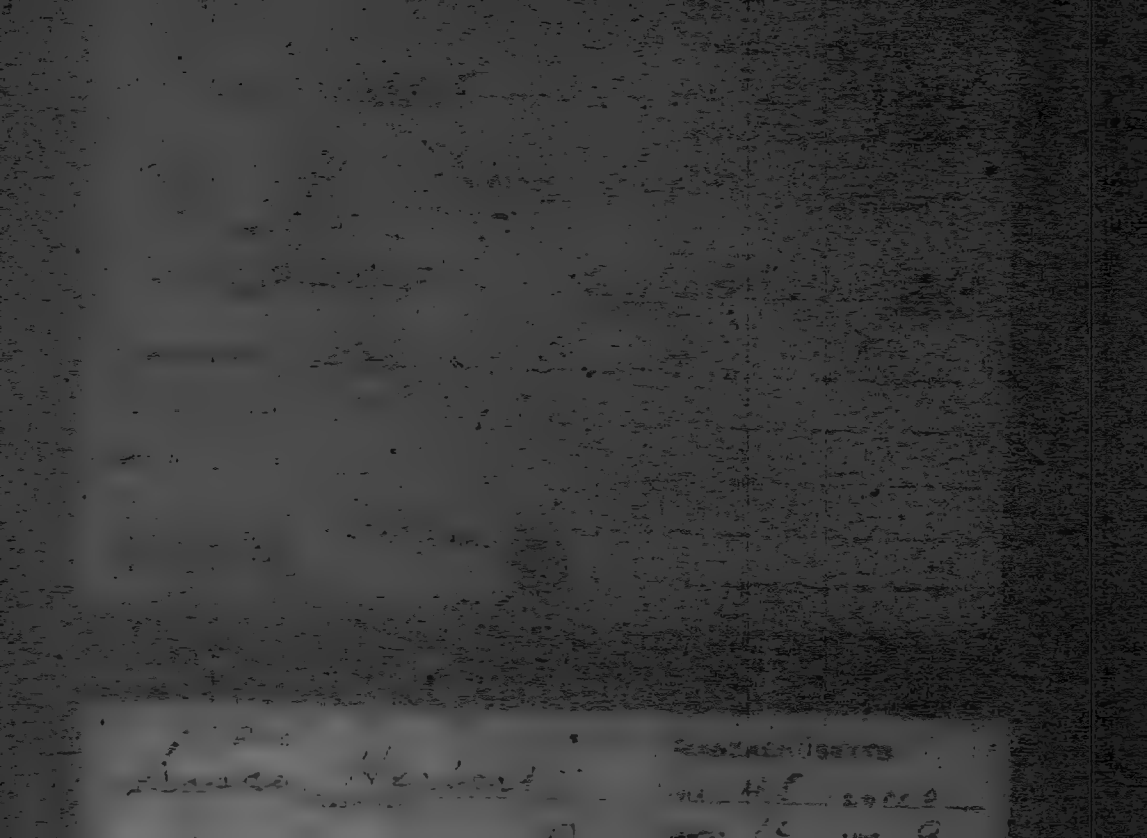

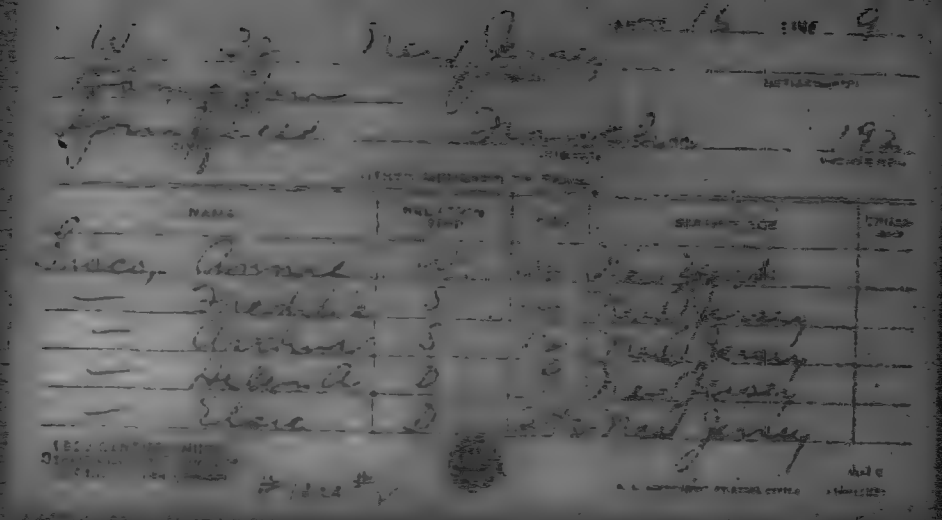

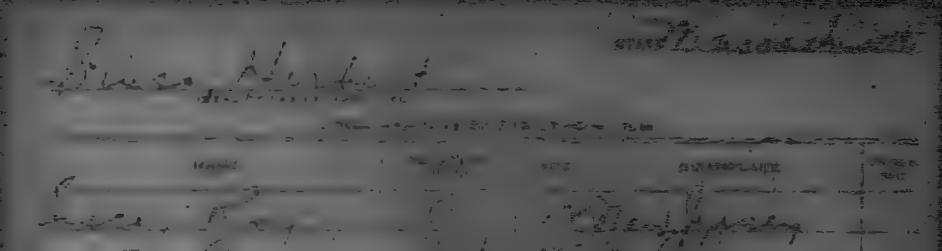

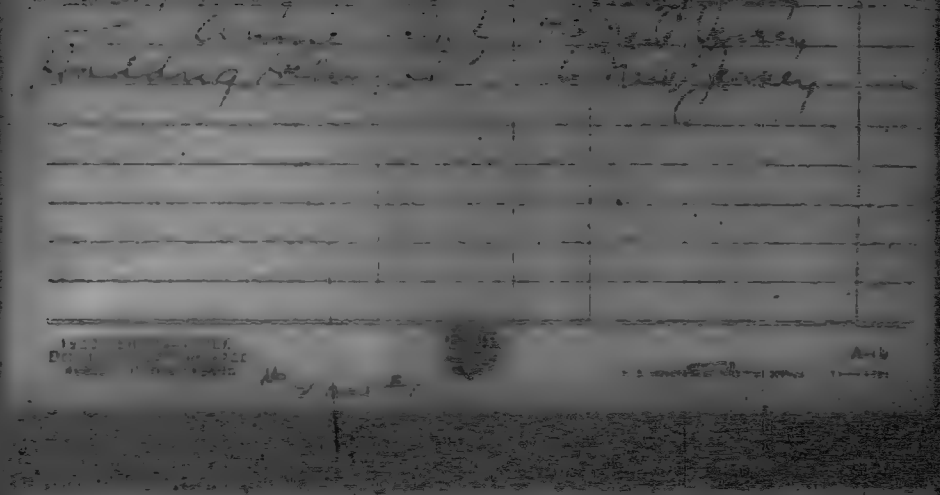

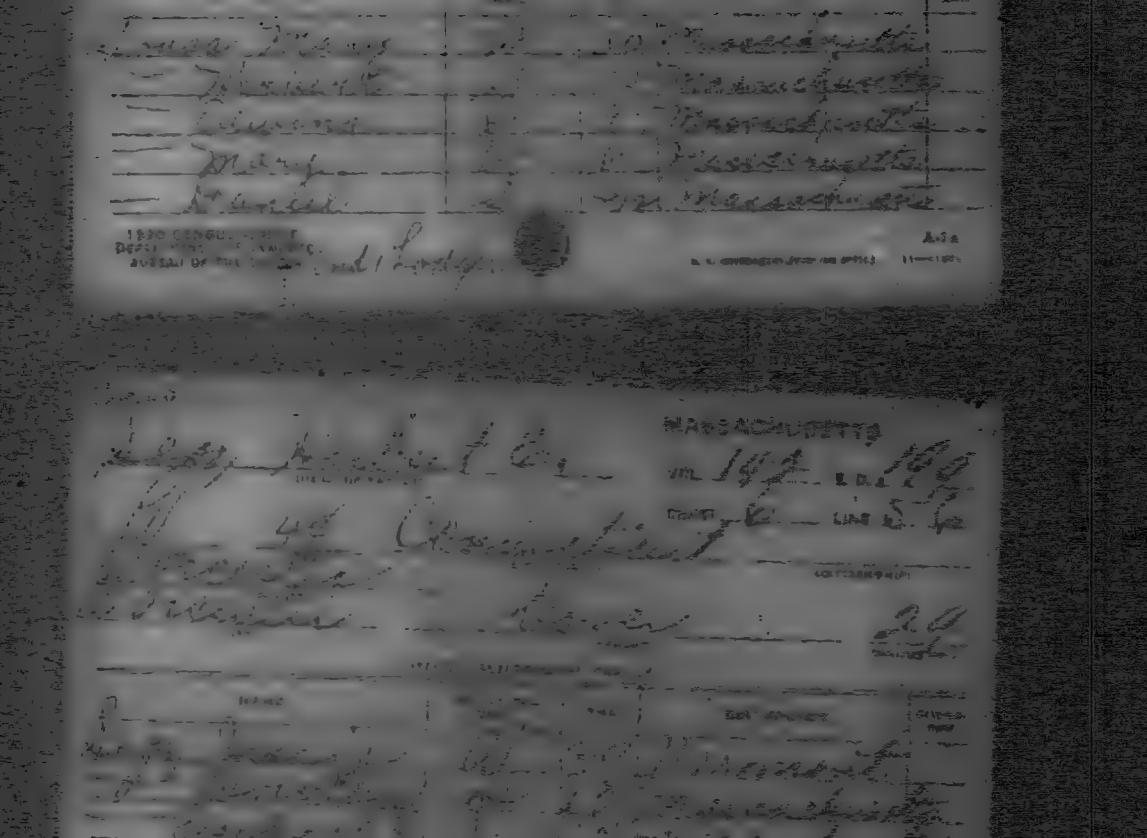

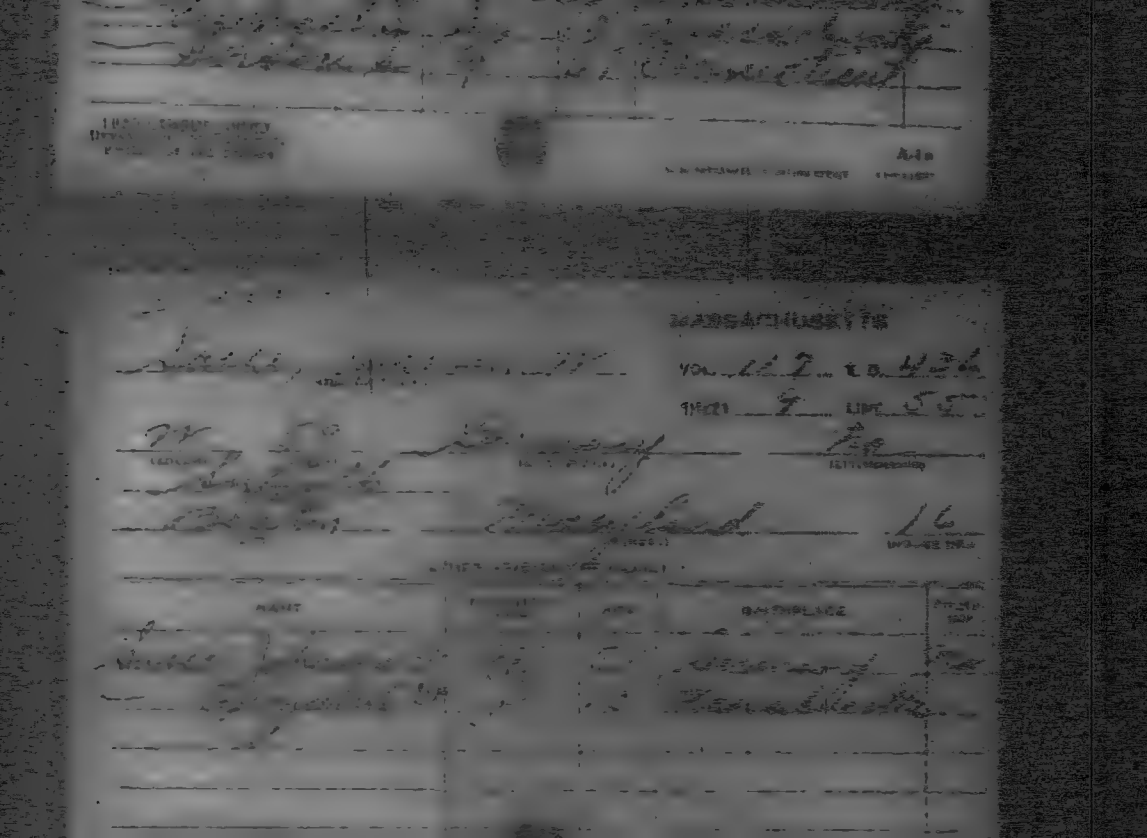

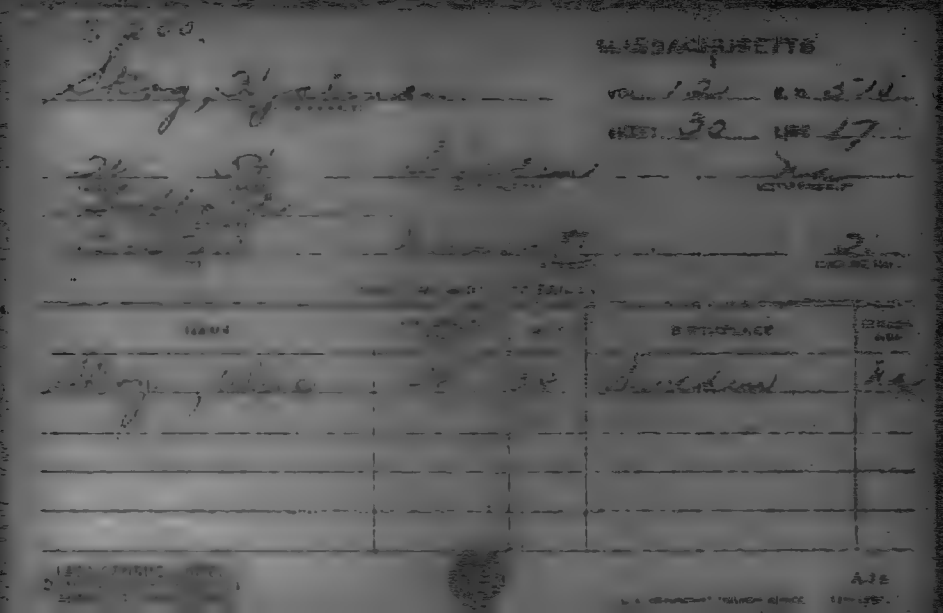

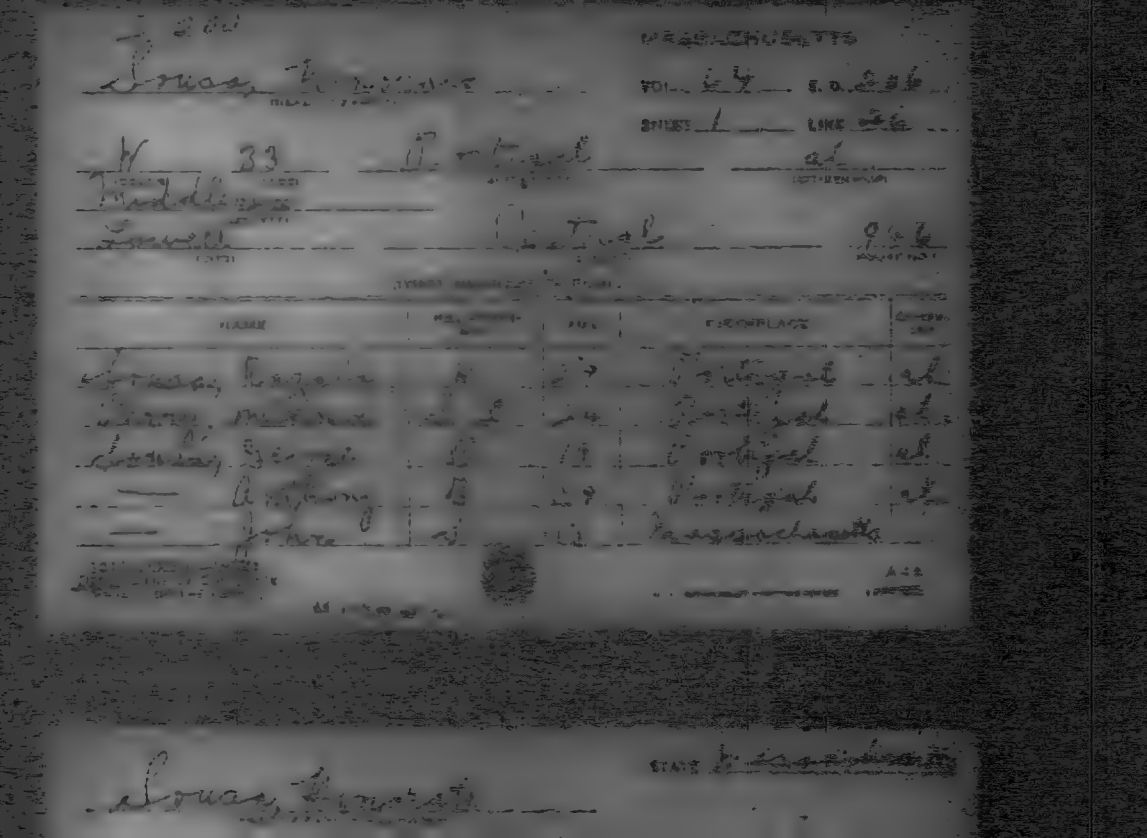

NAME		AGE	BIRTHPLACE	
[illegible]	W	8	[illegible]	
[illegible]	W	9	Portugal	

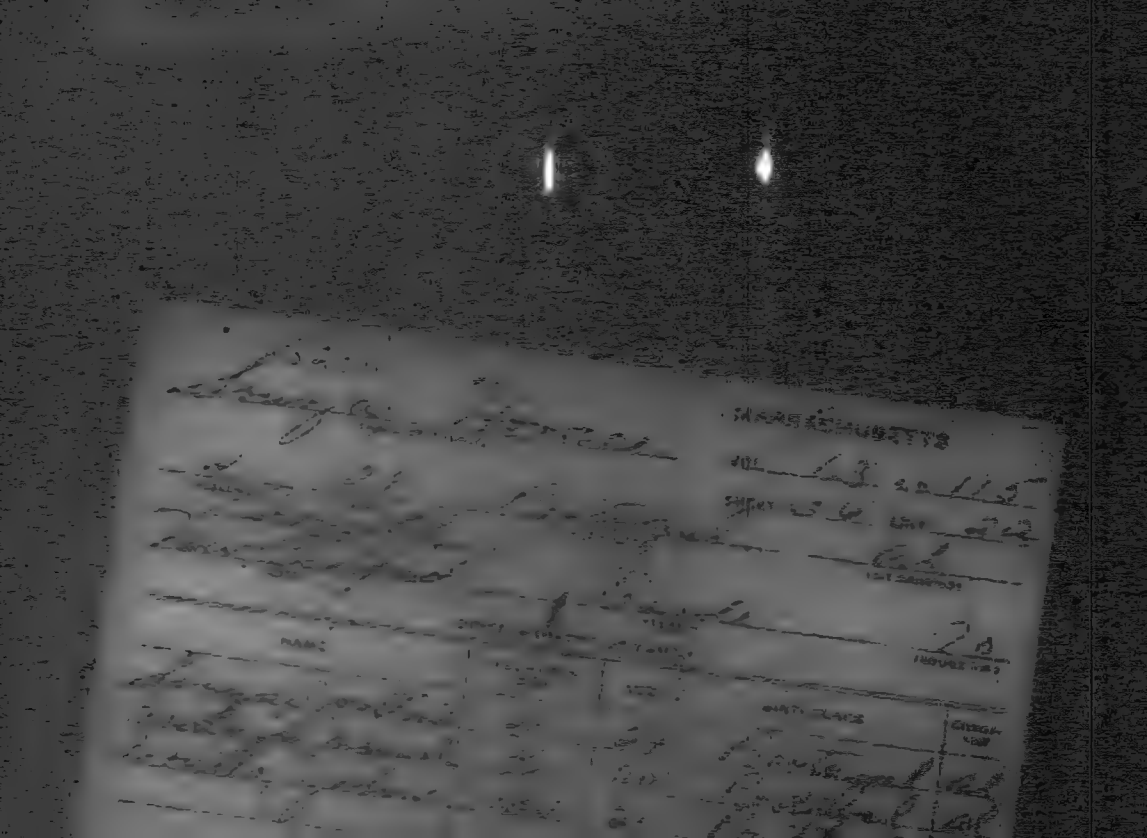

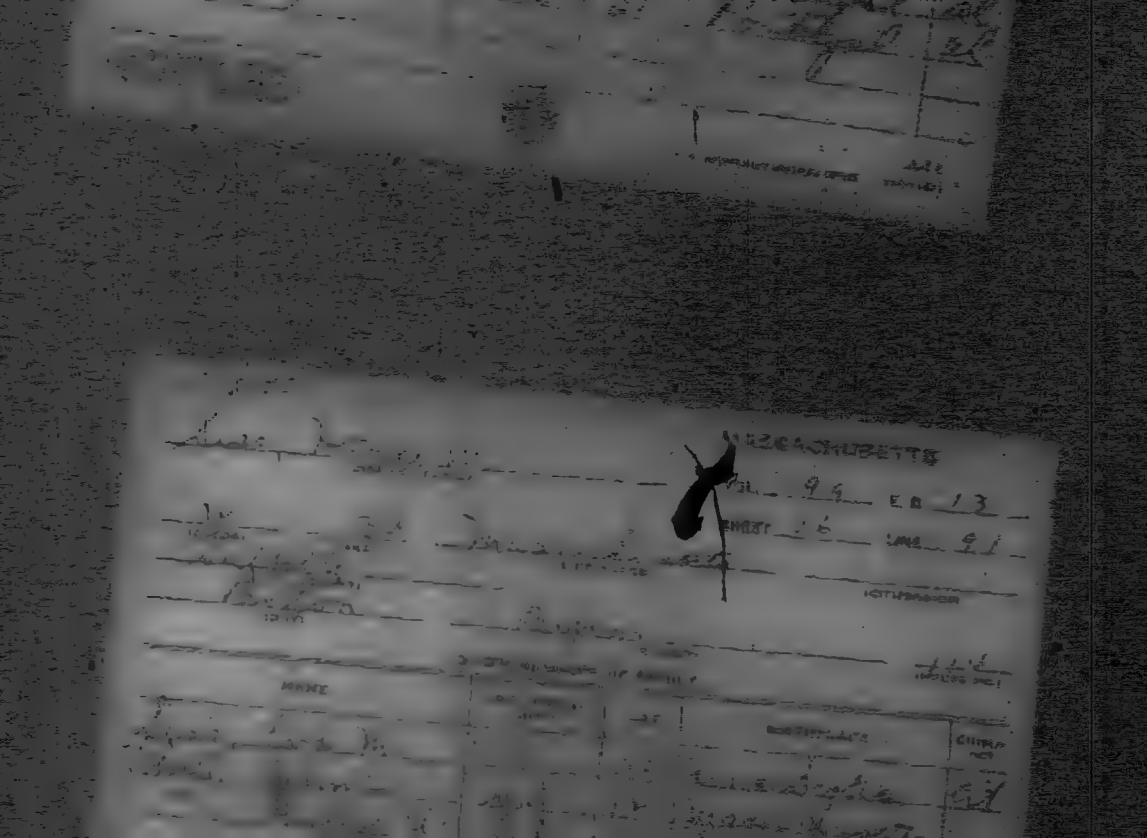

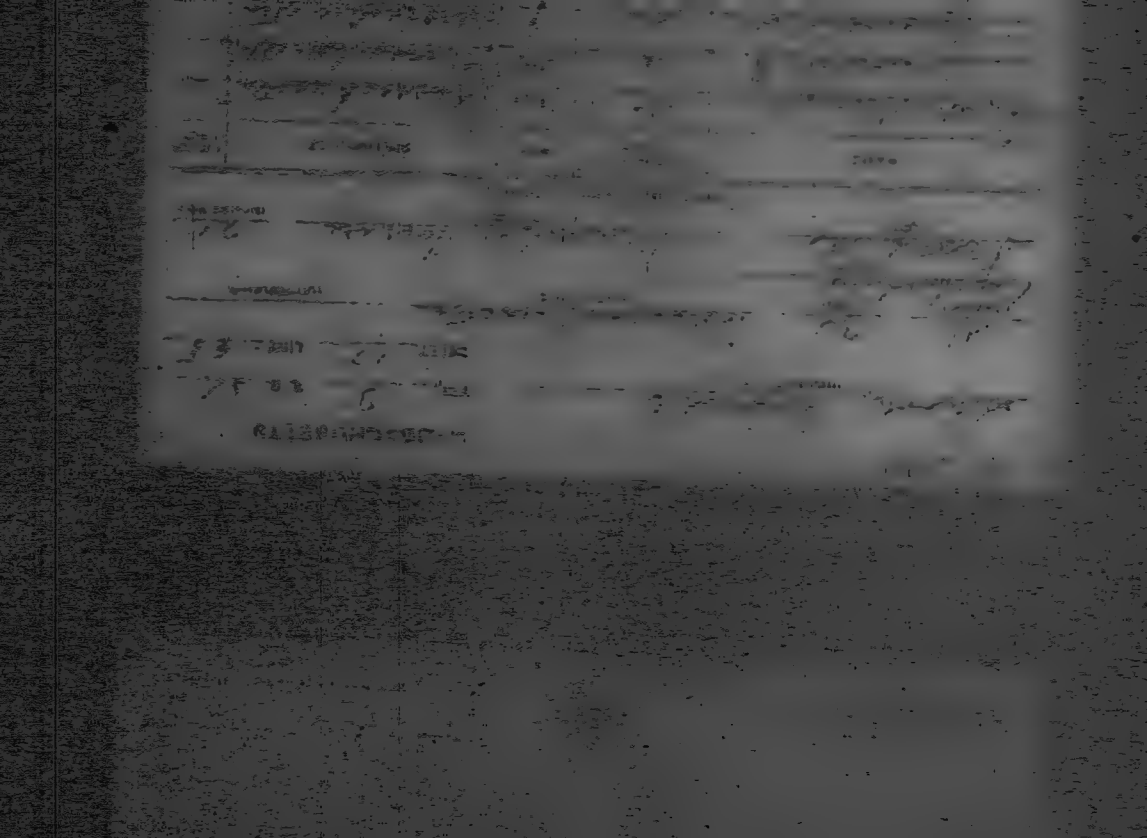

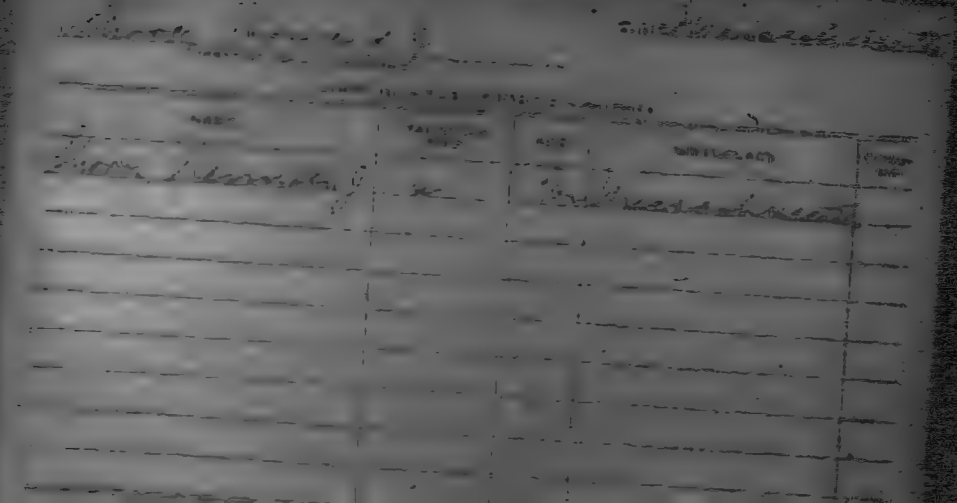

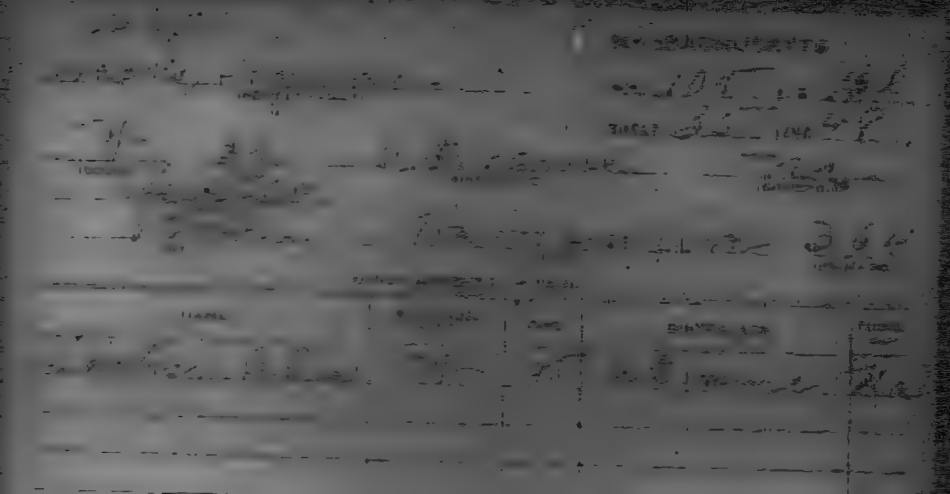

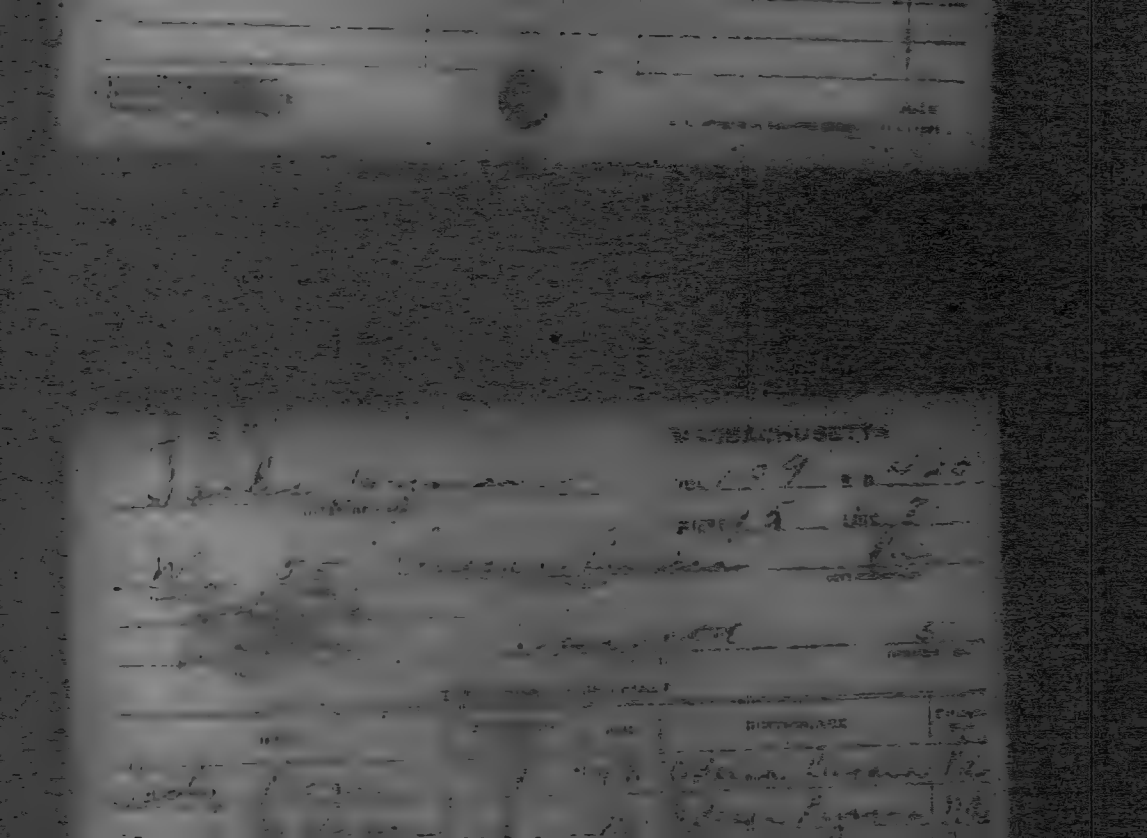

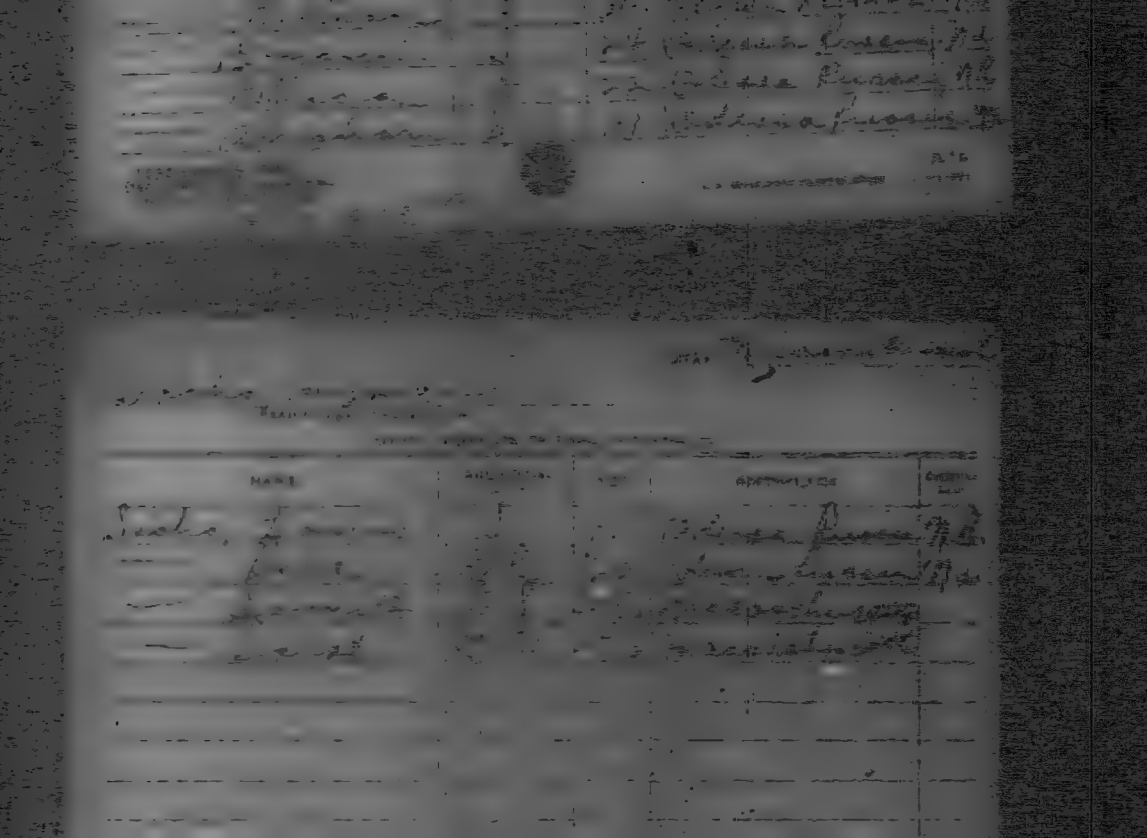

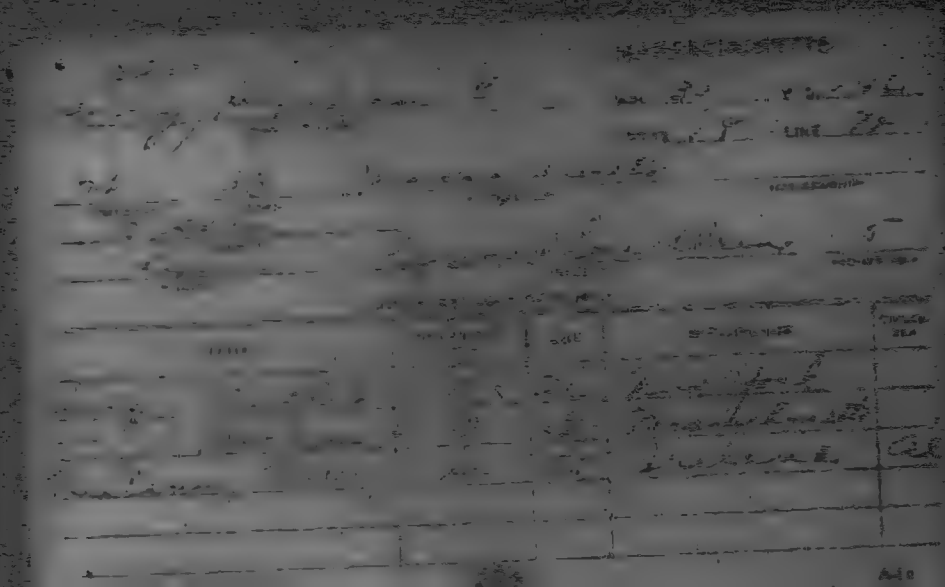

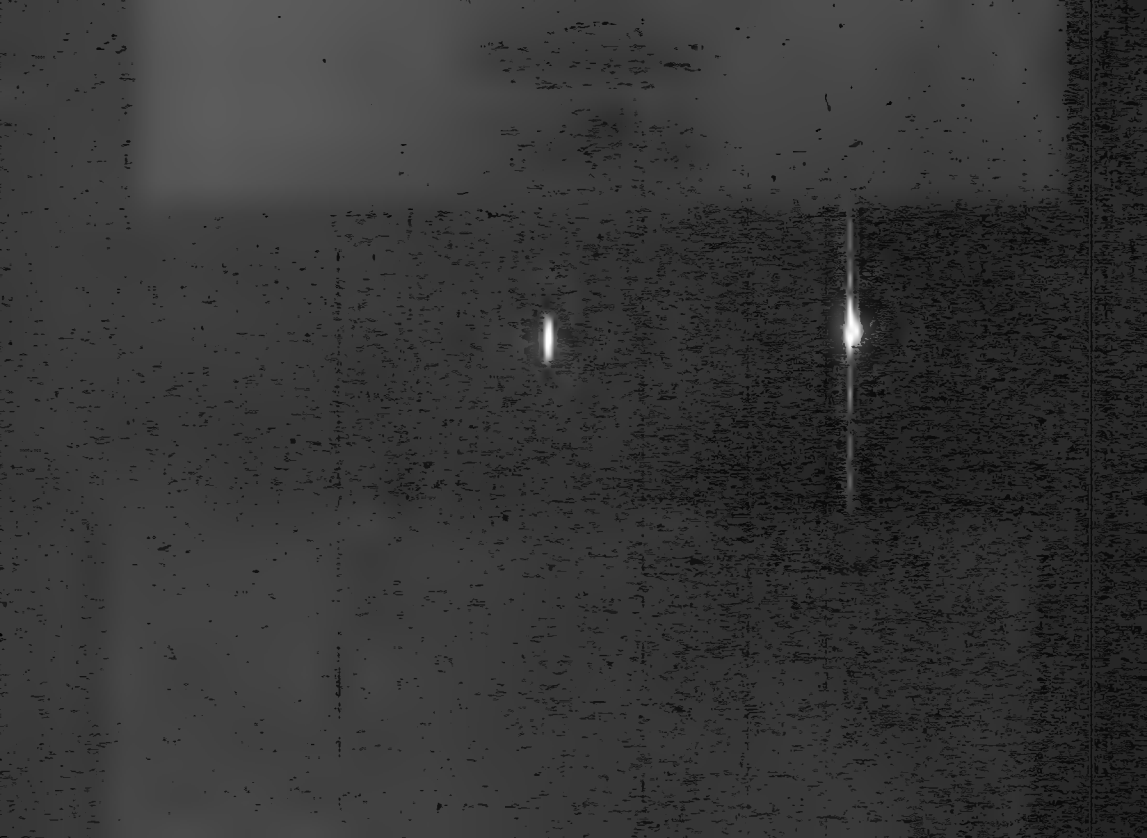

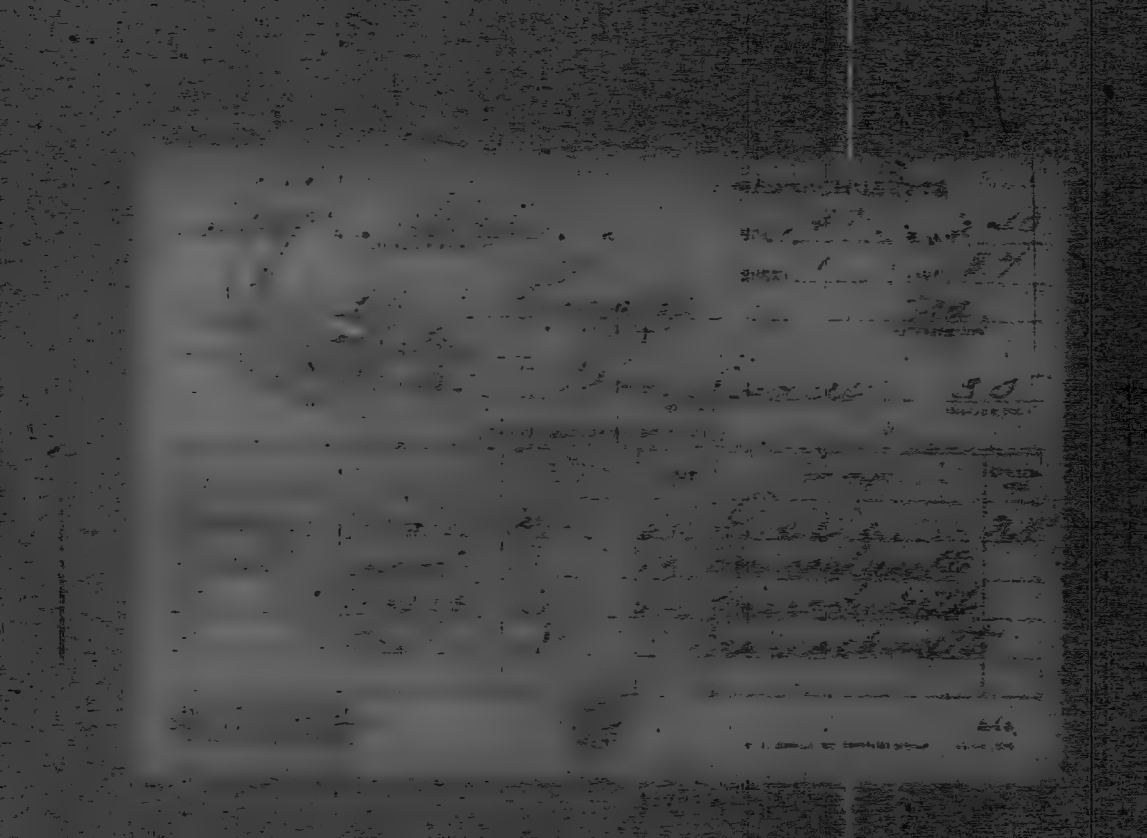

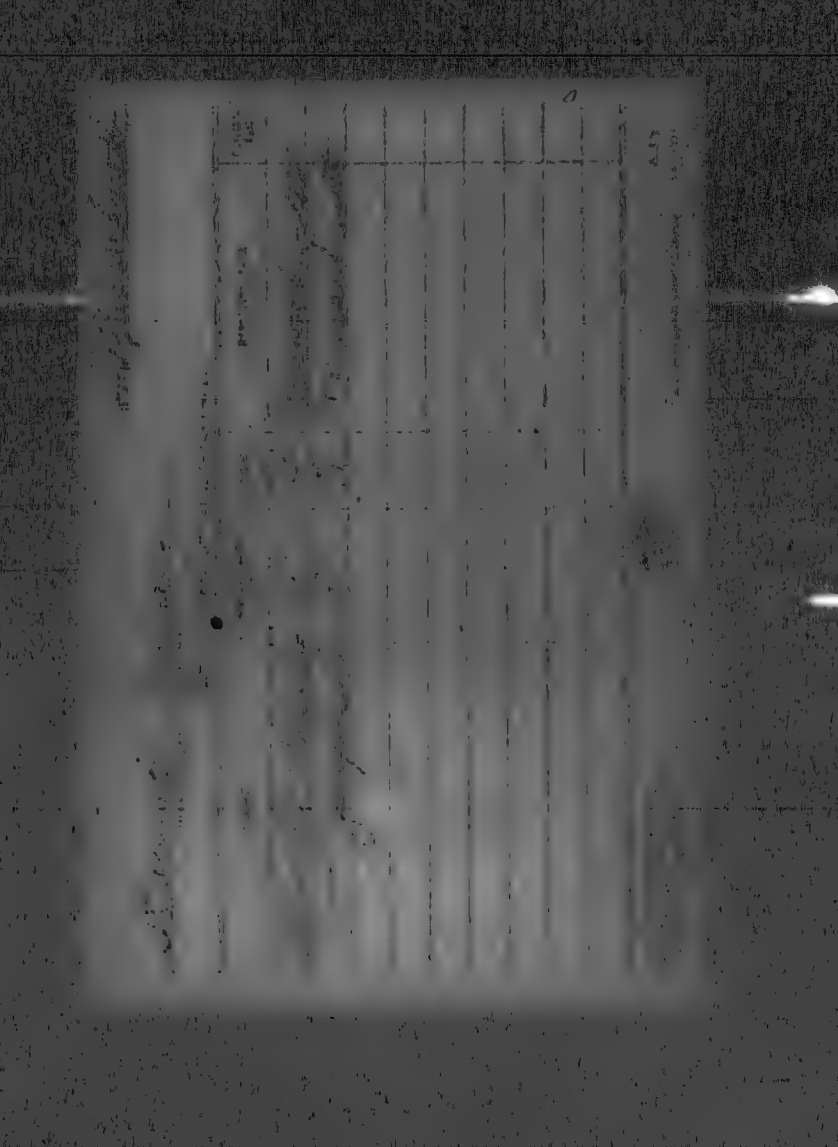

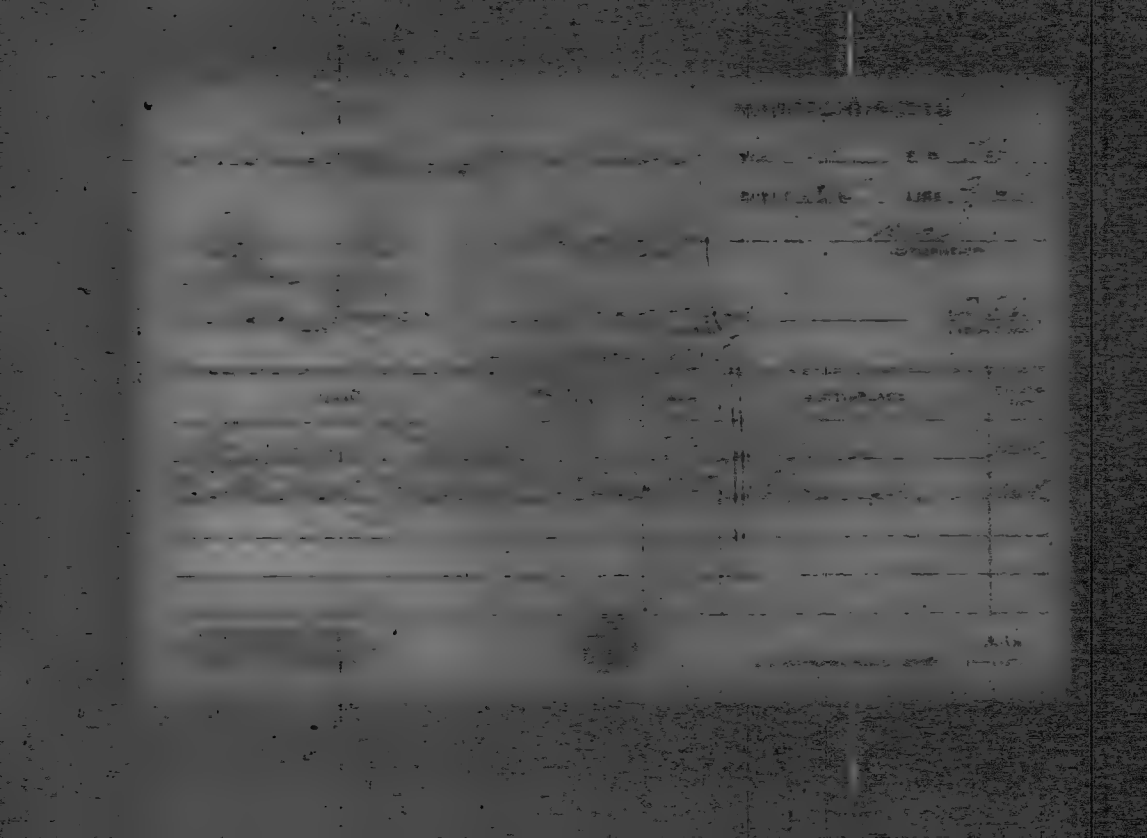

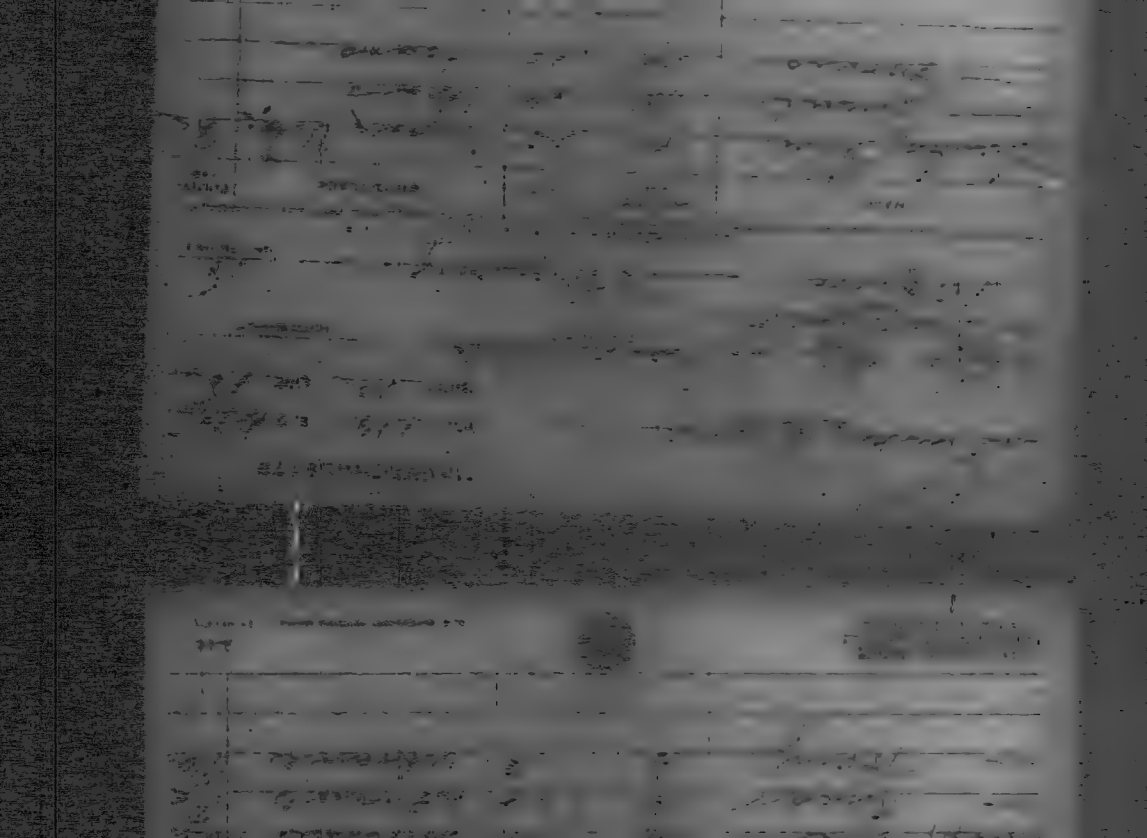

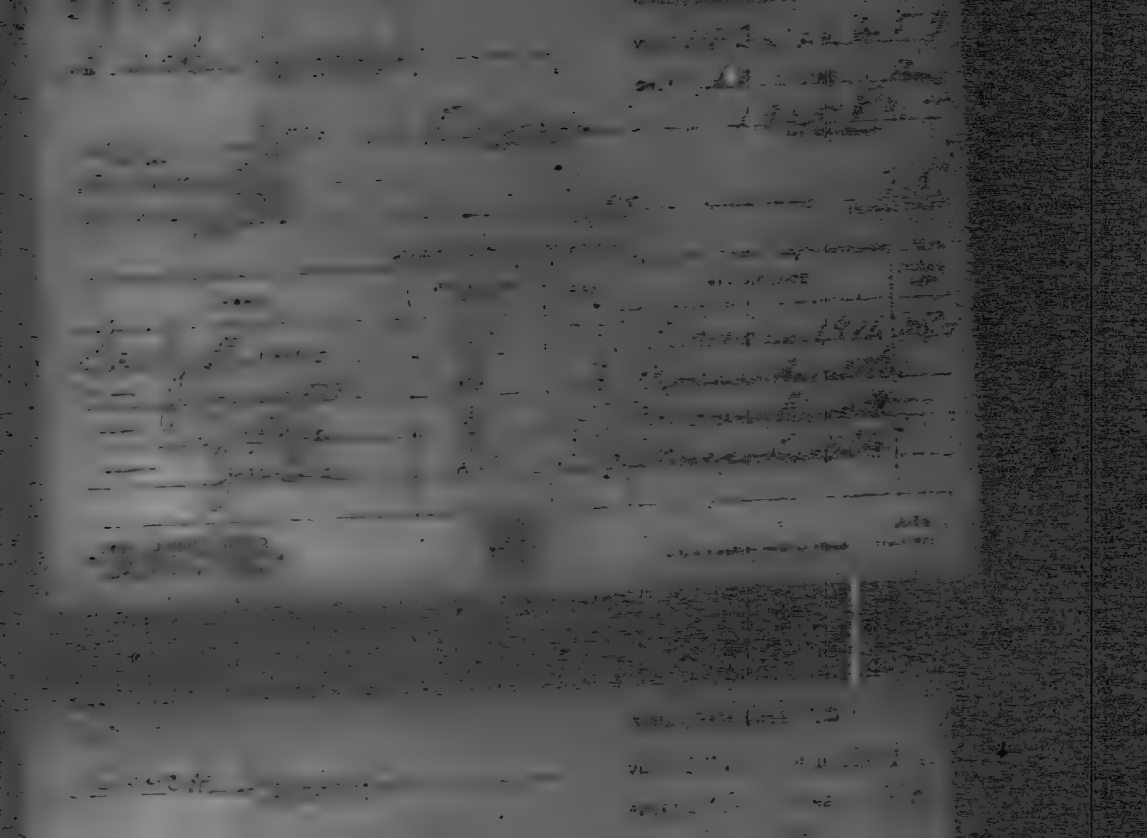

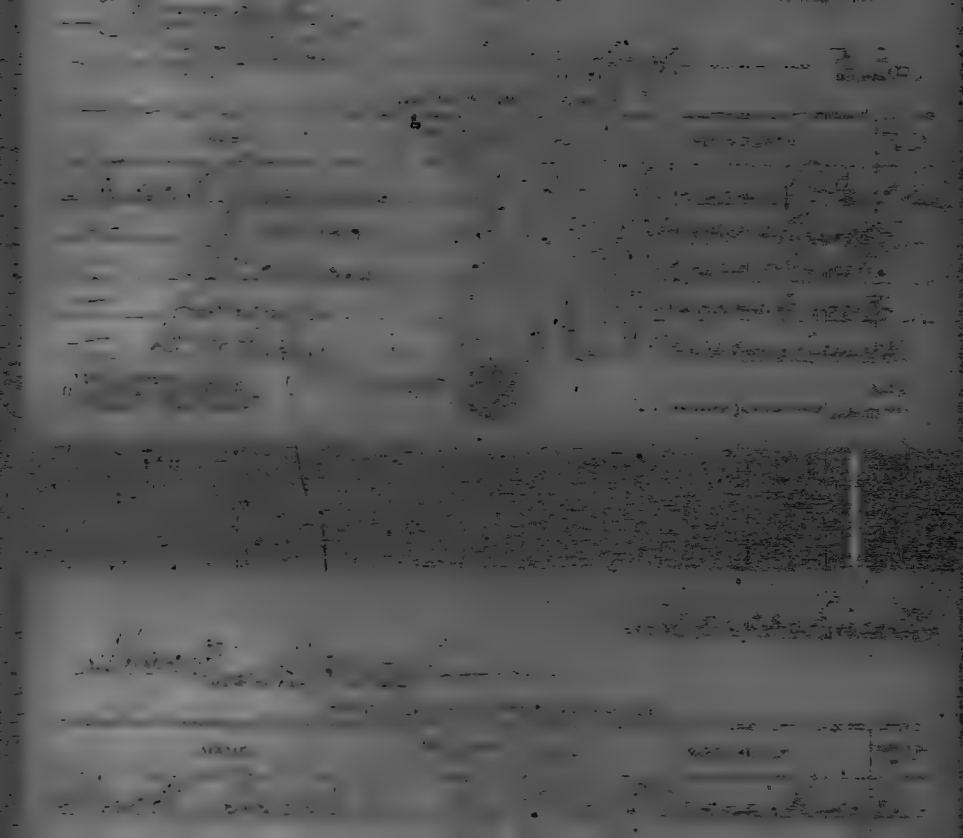

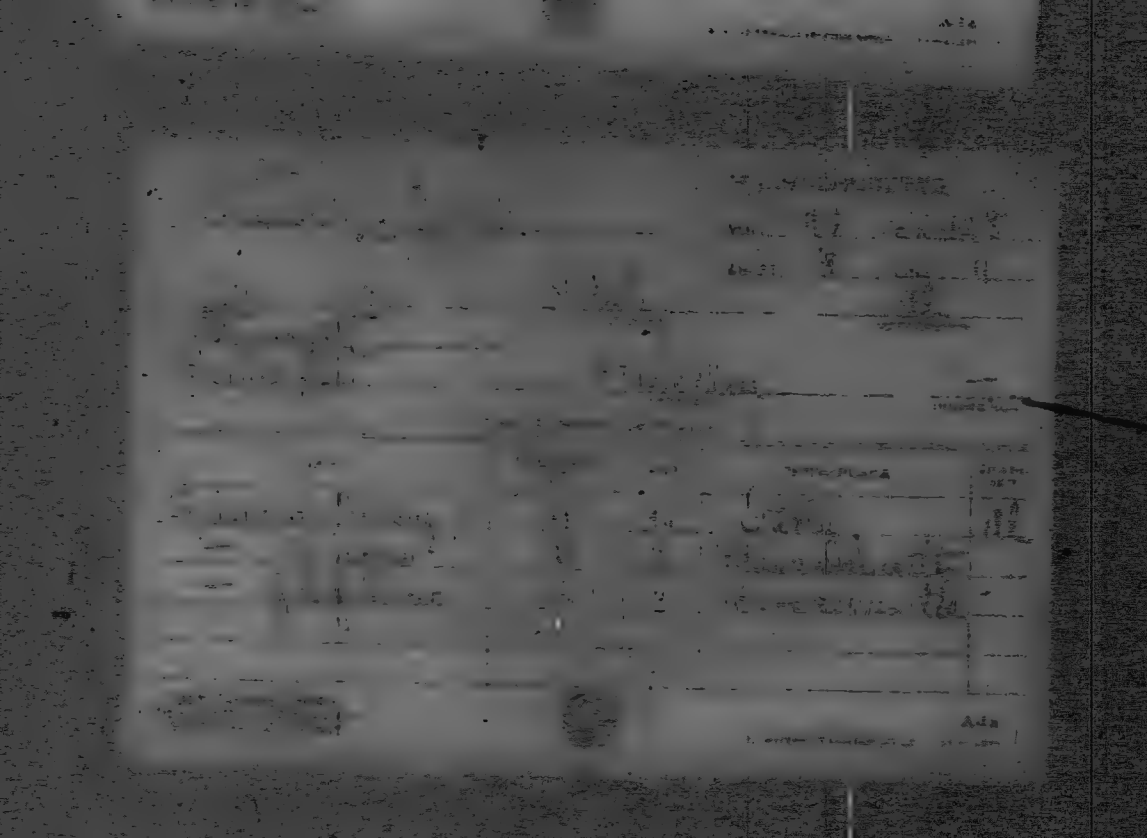

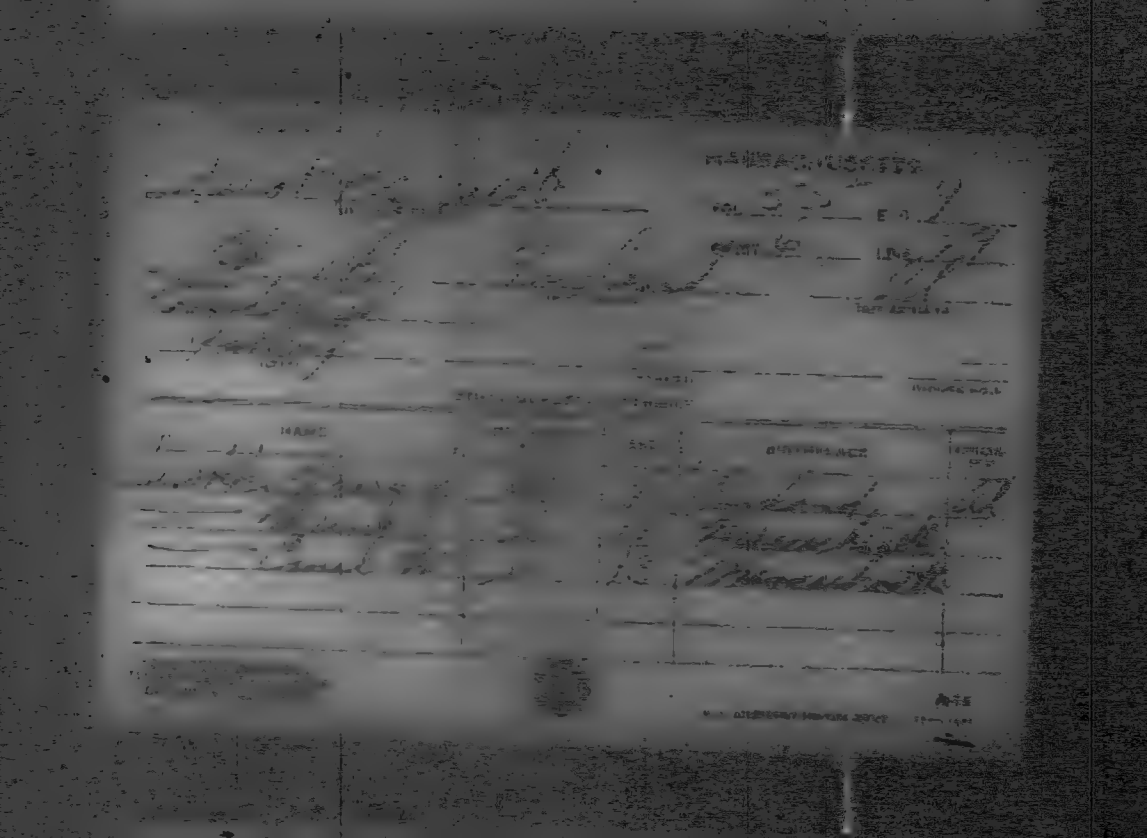

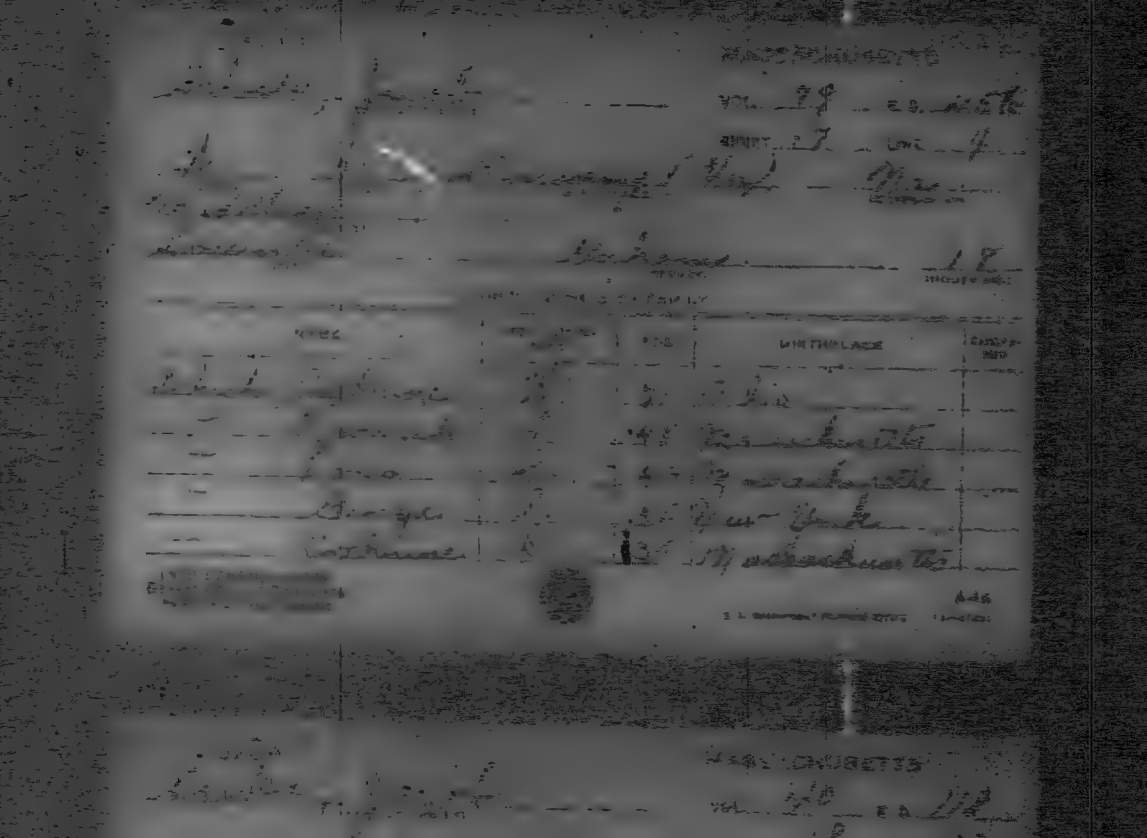

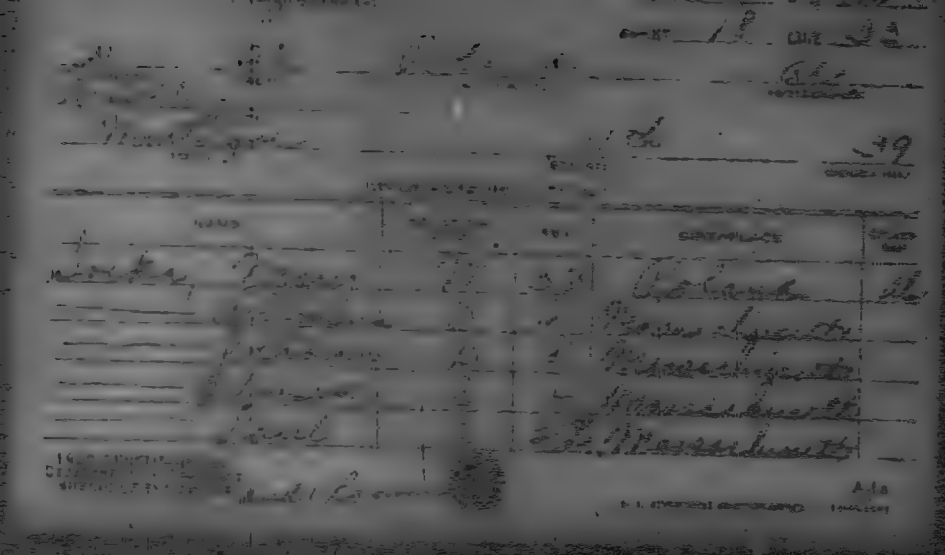

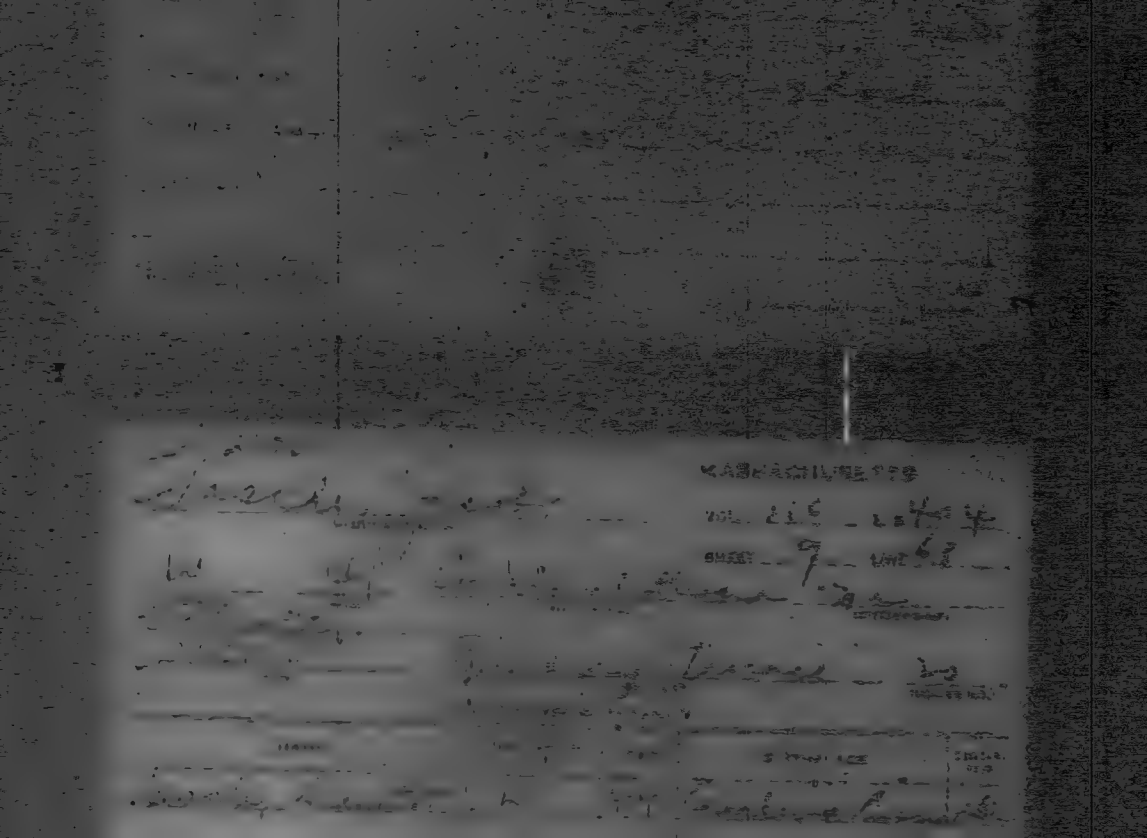

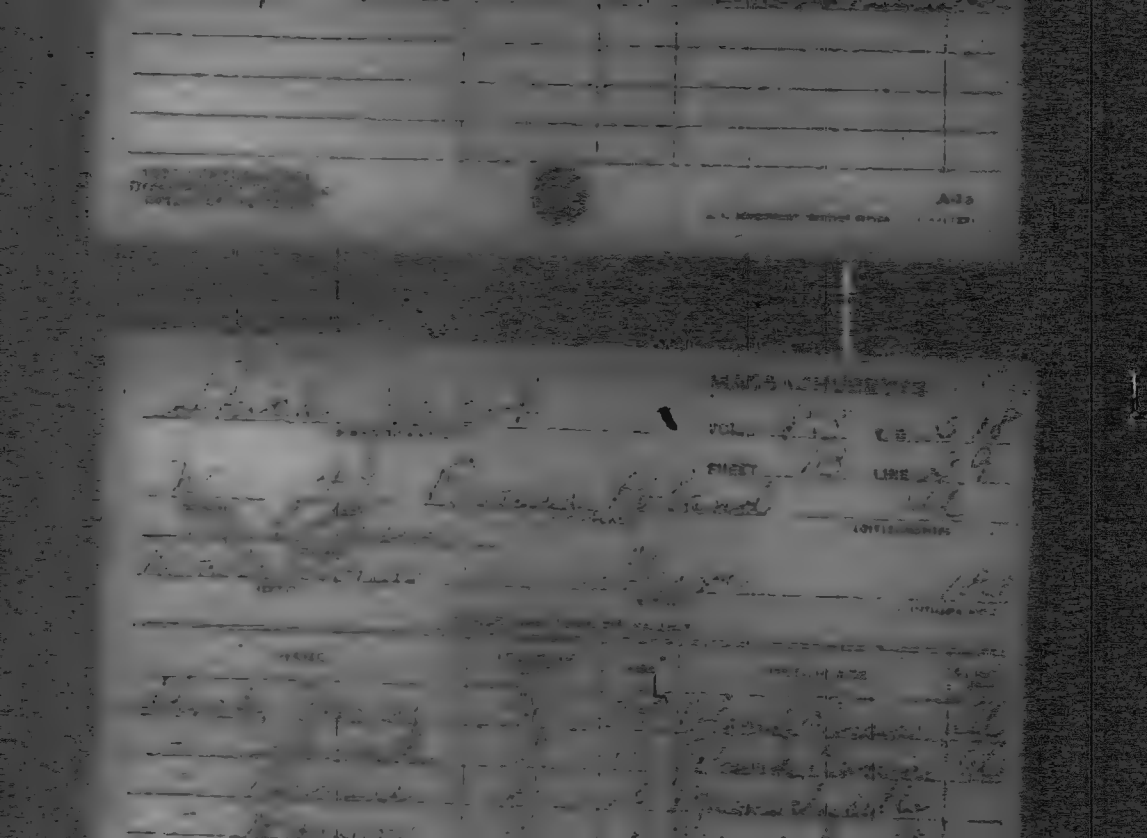

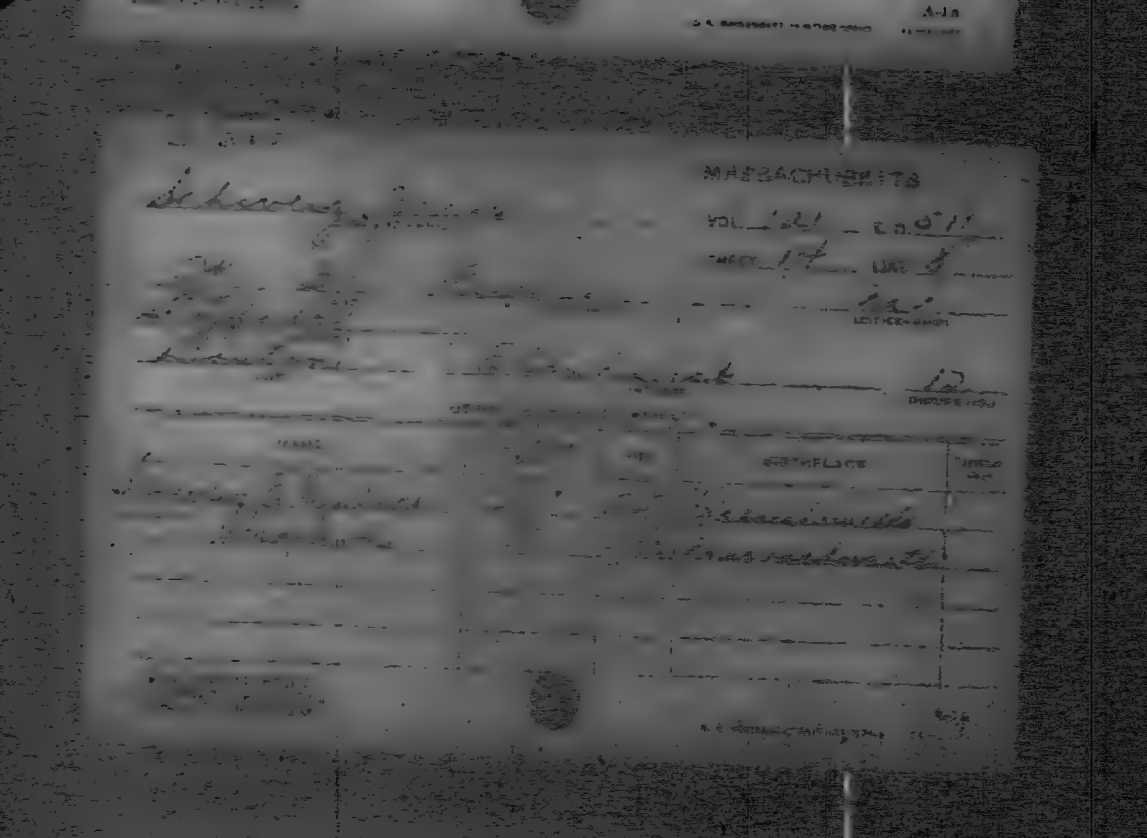

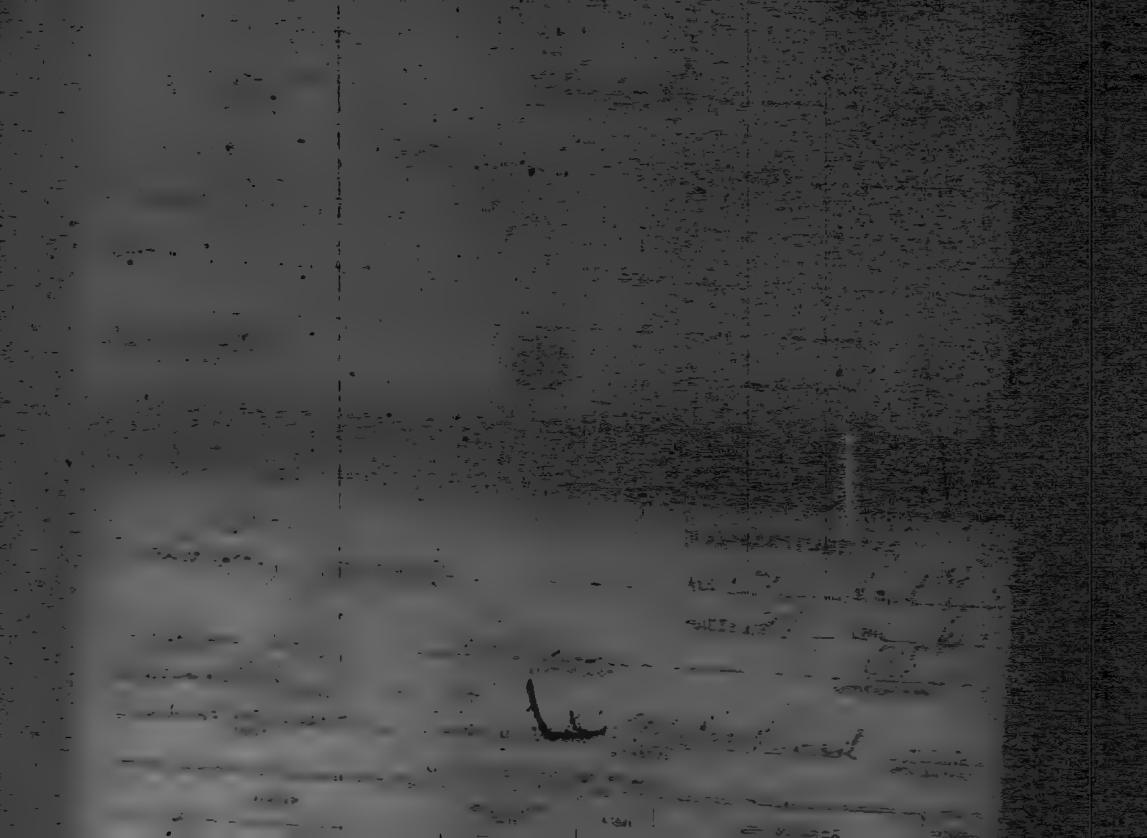

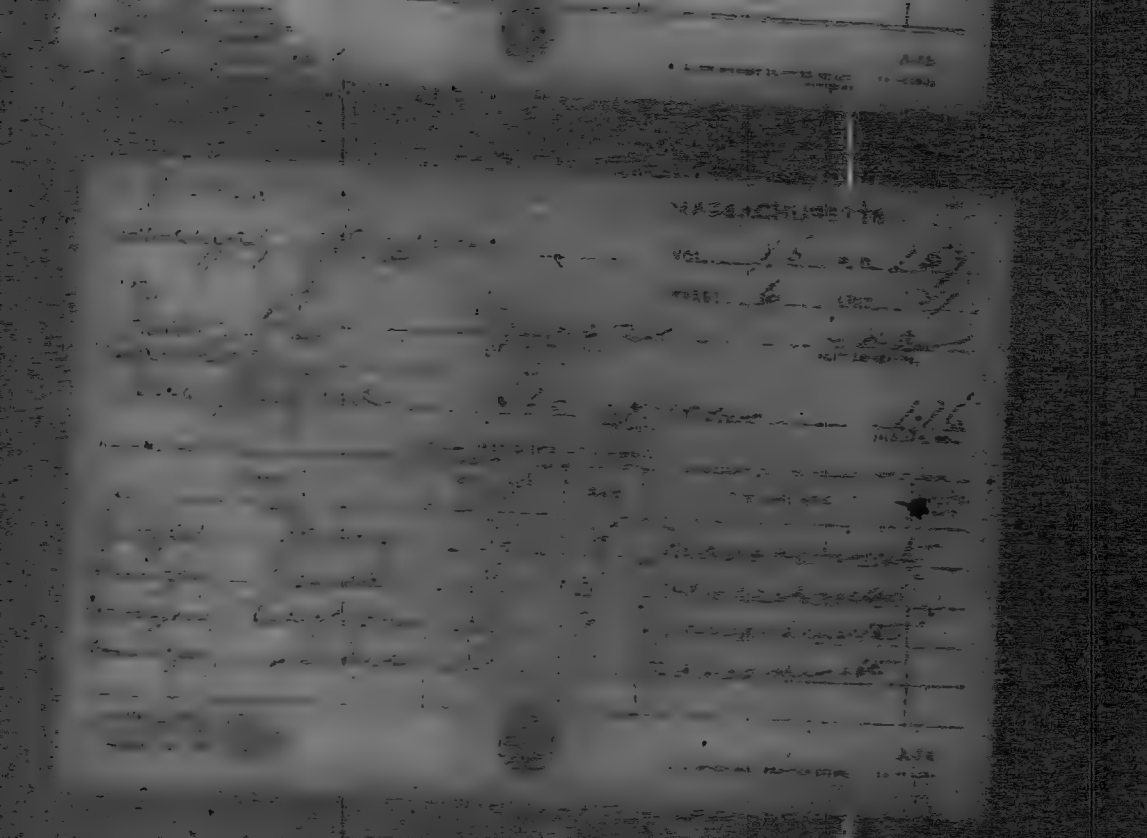

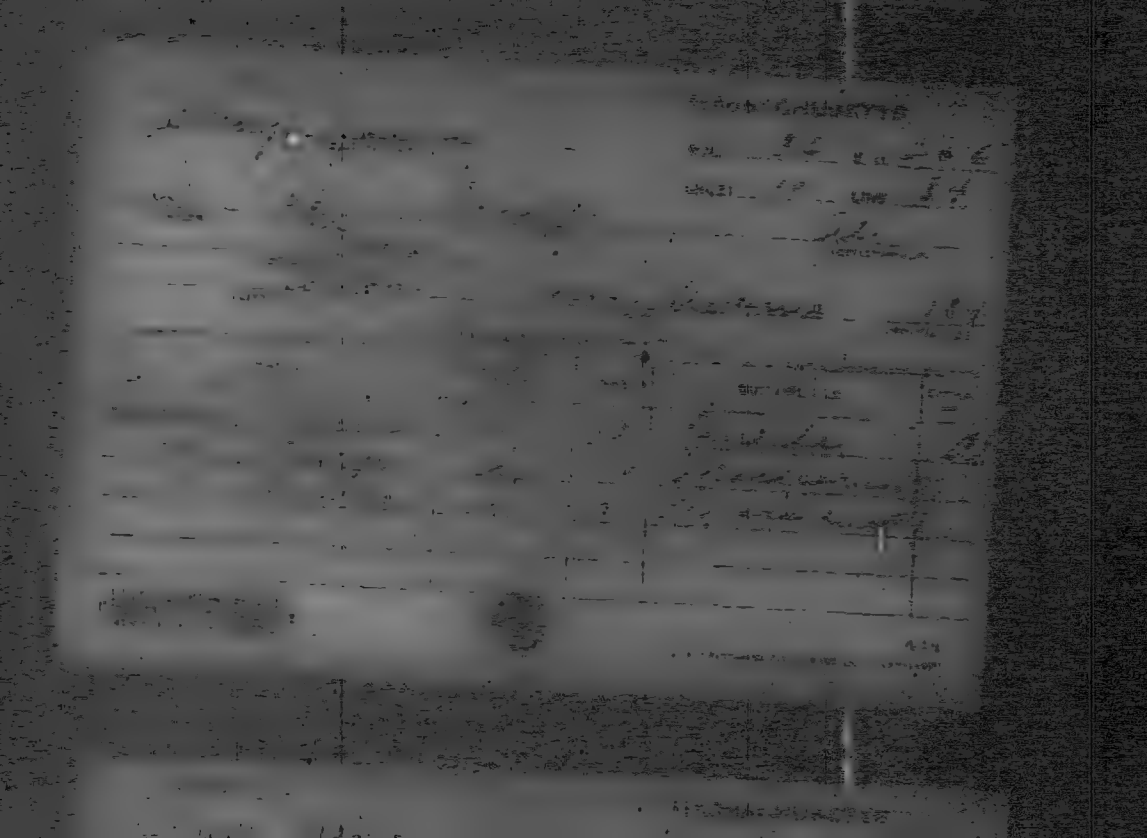

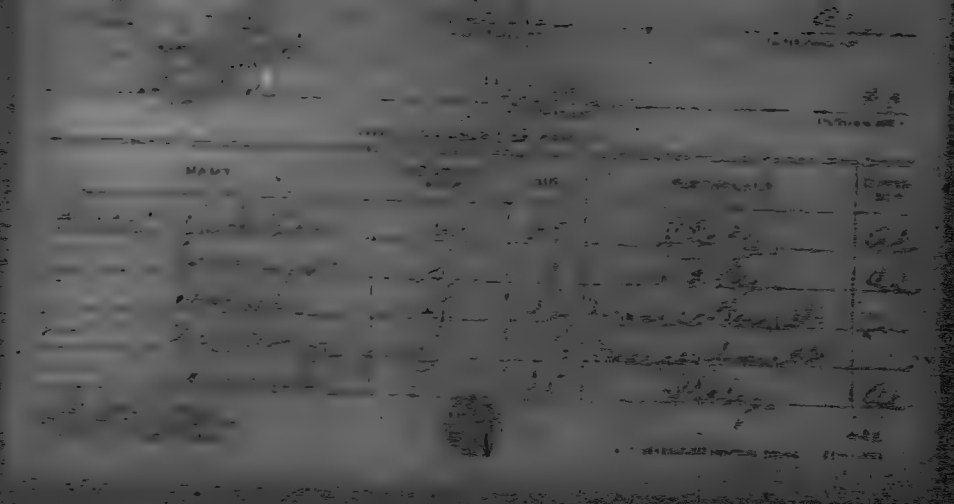

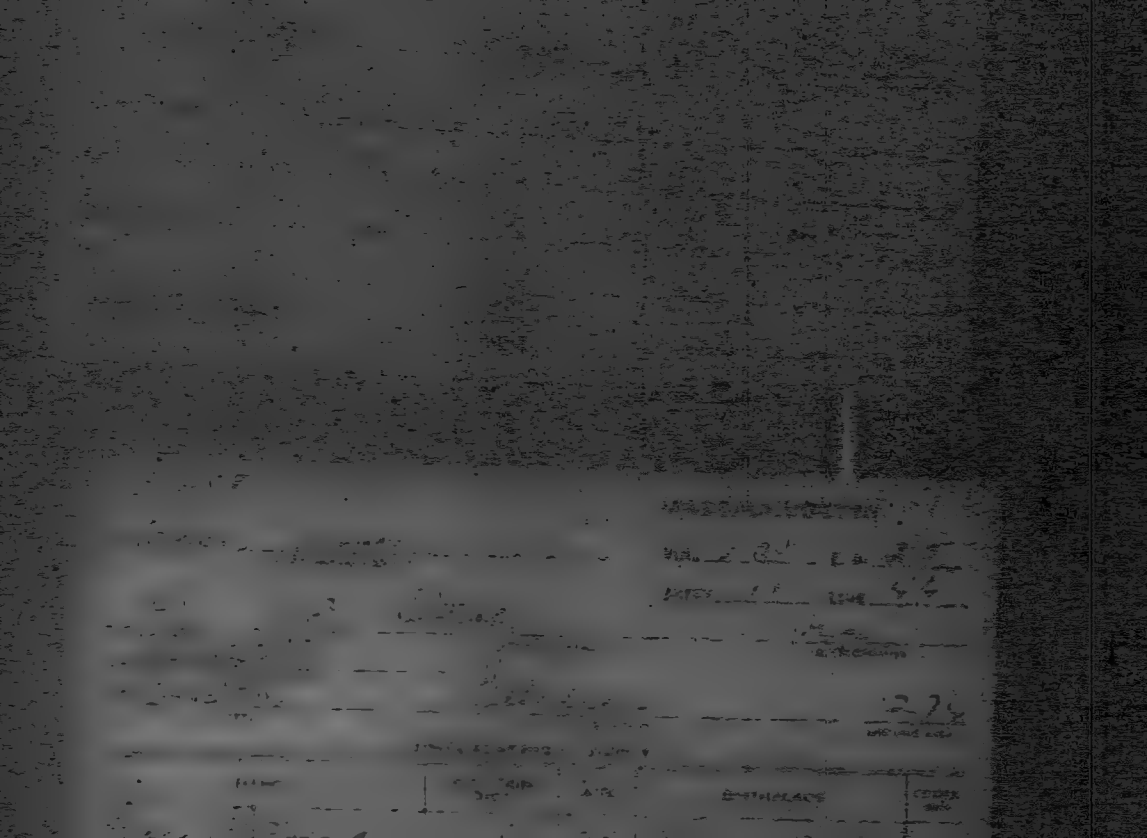

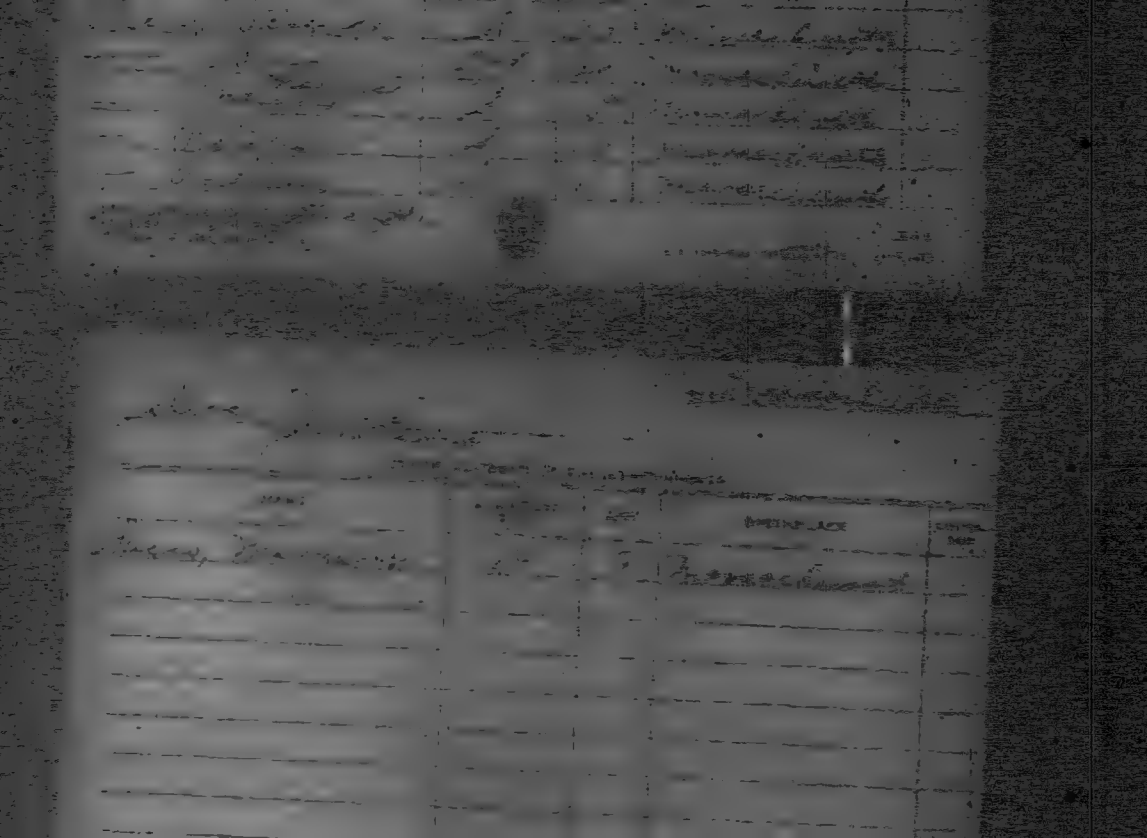

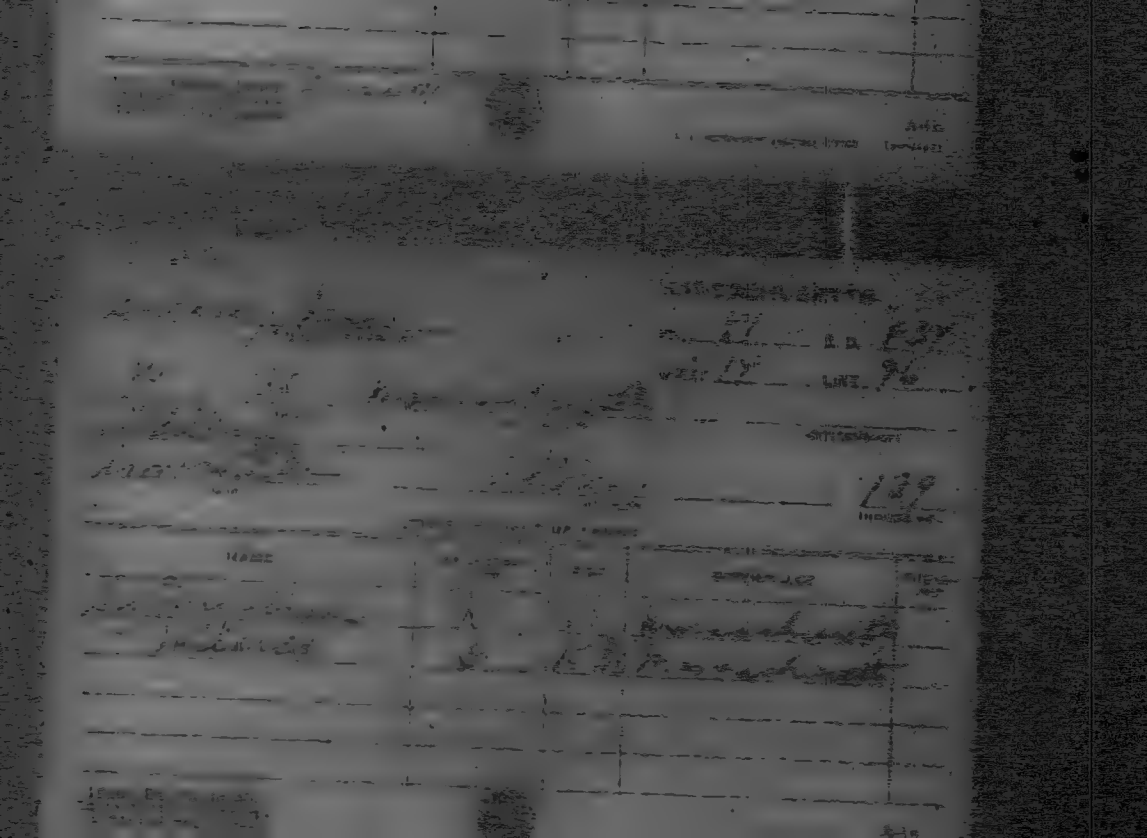

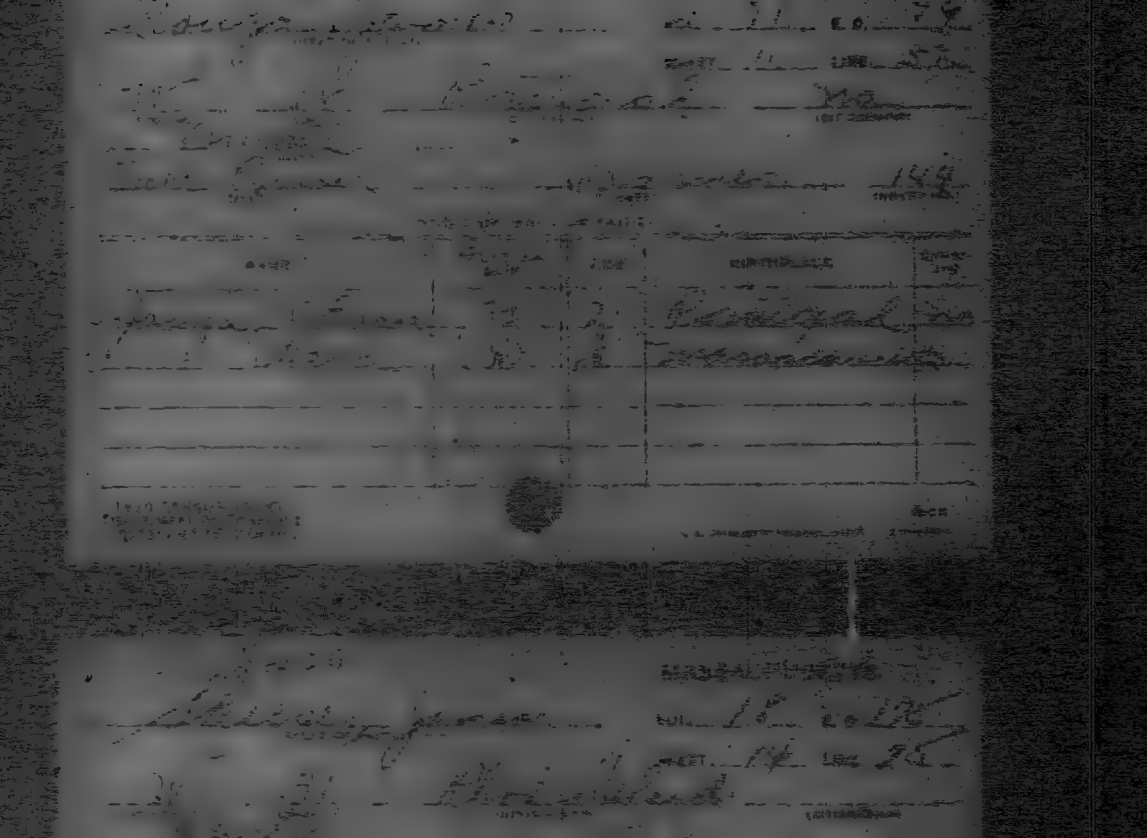

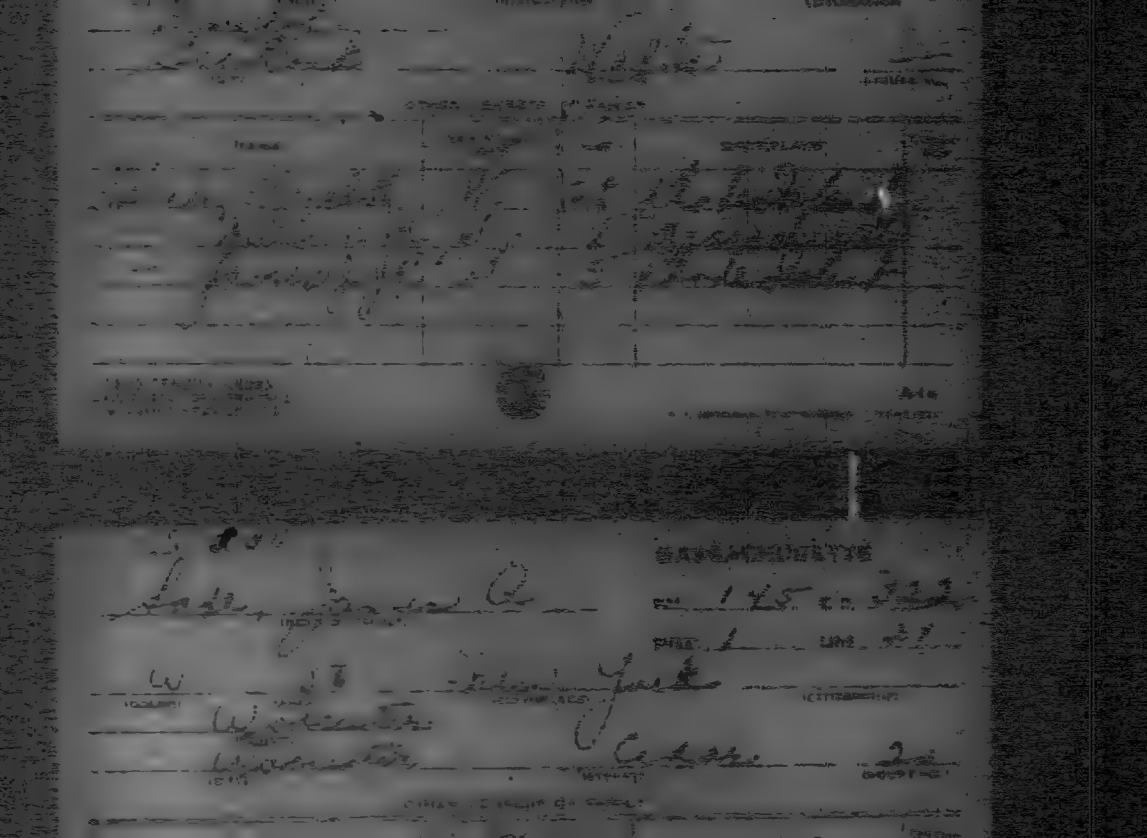

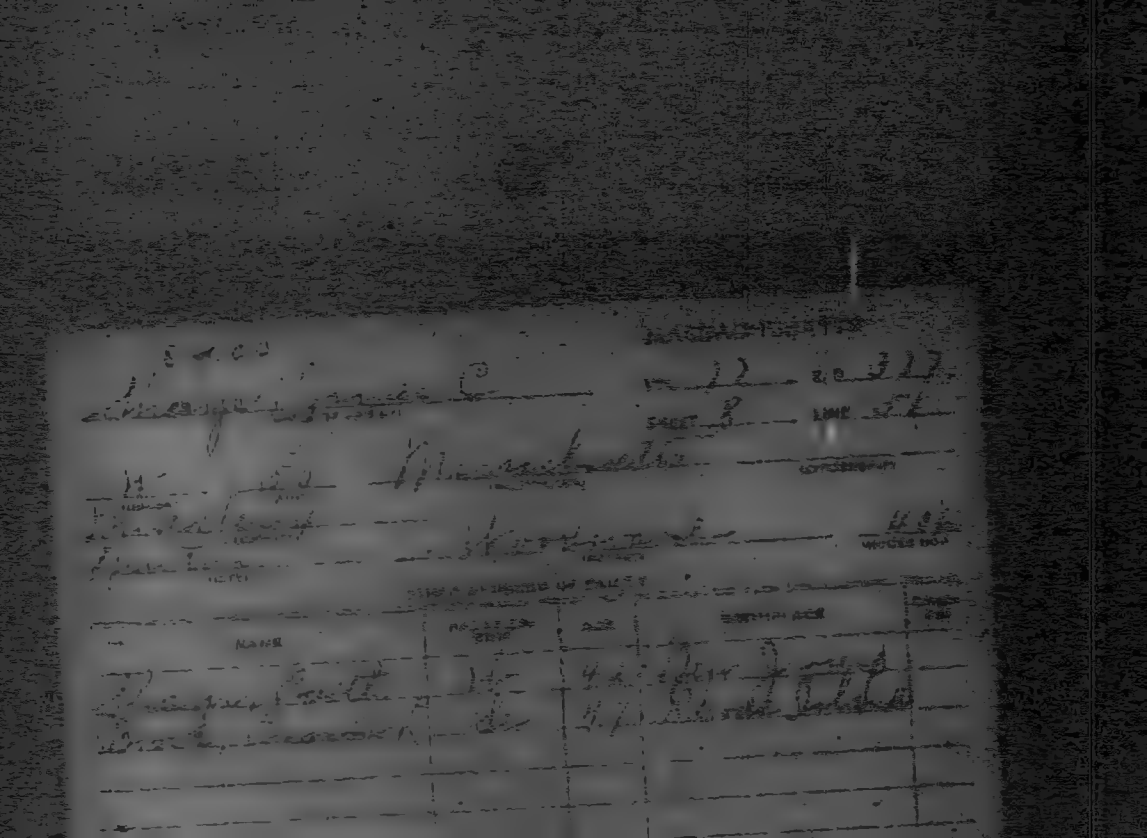

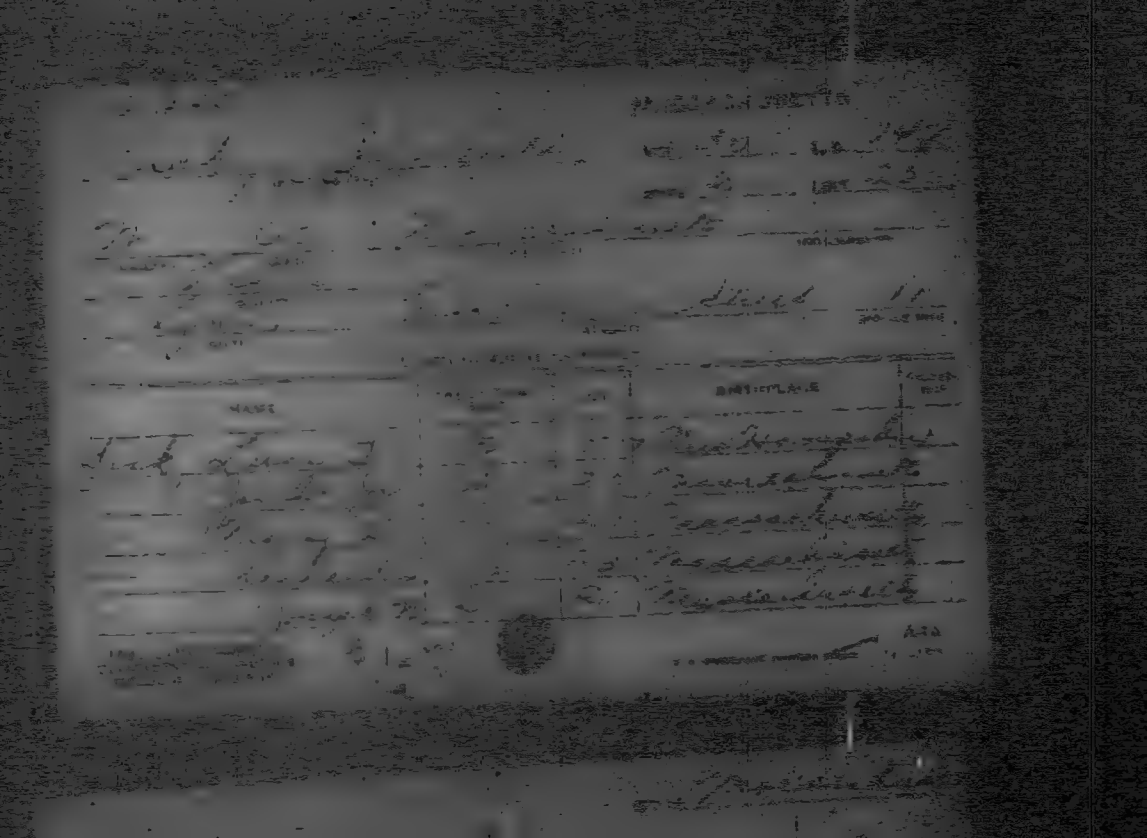

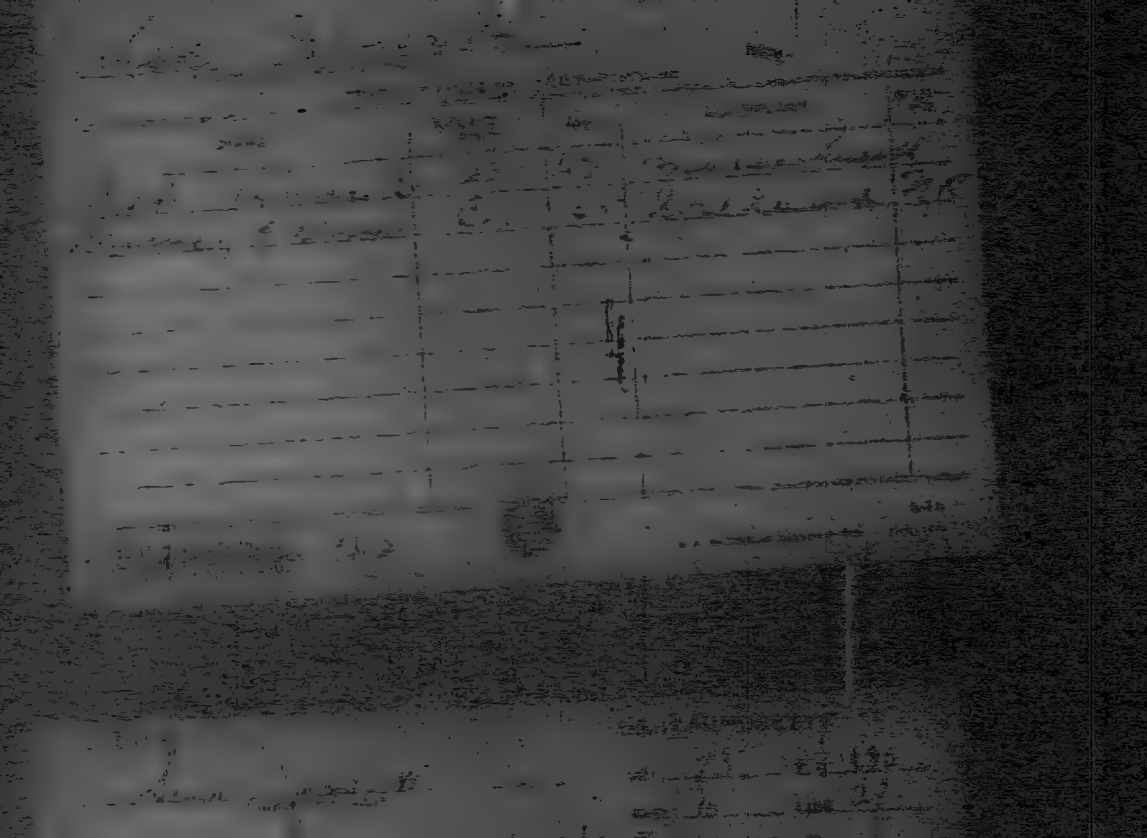

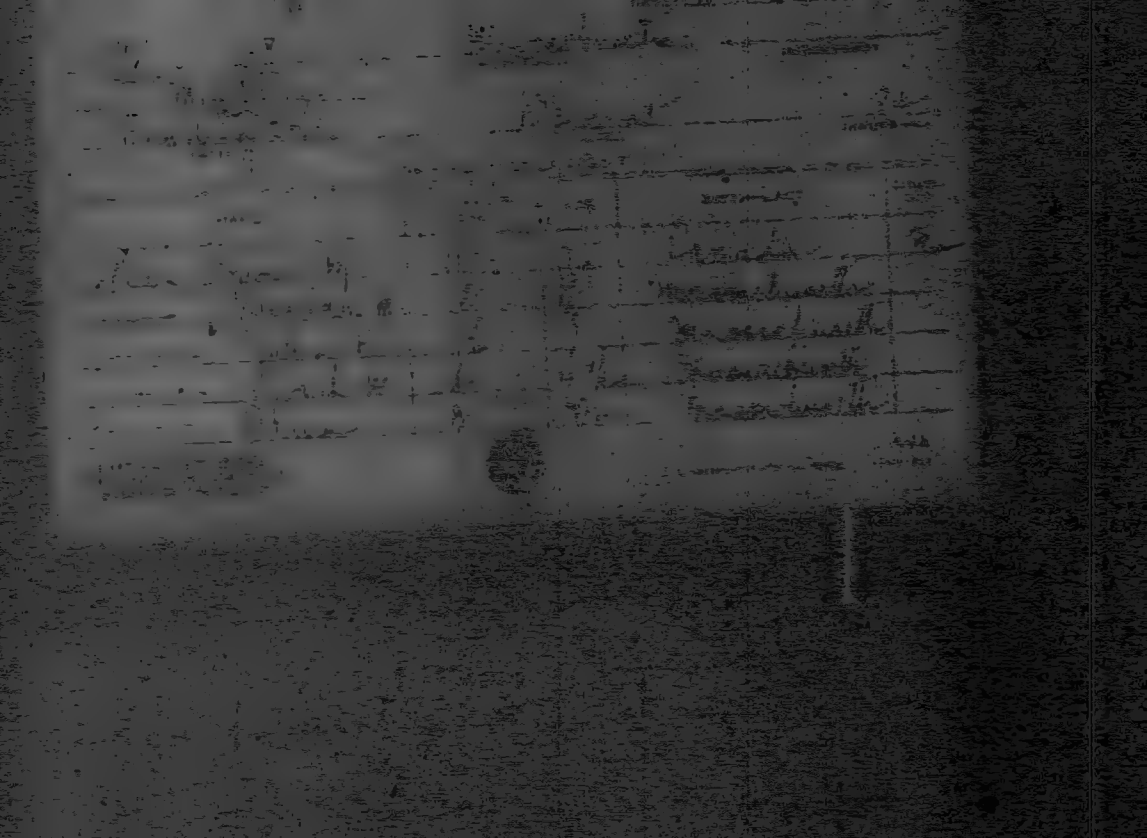

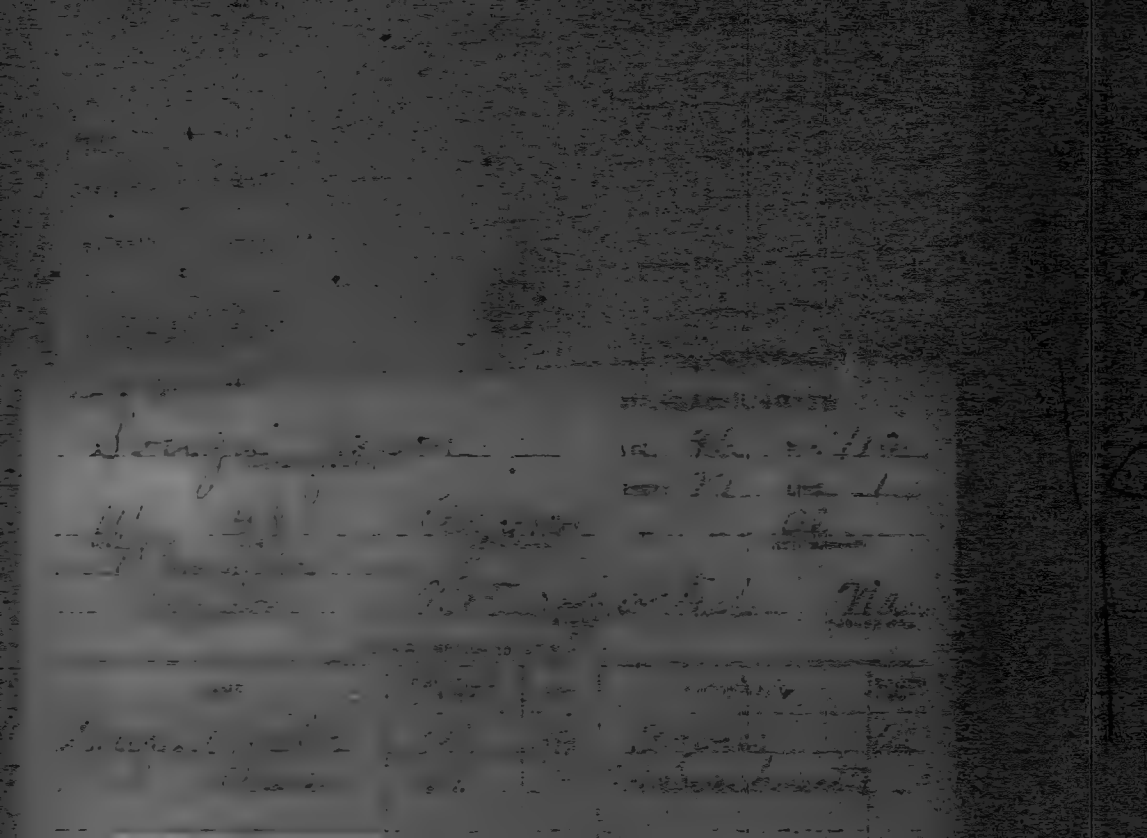

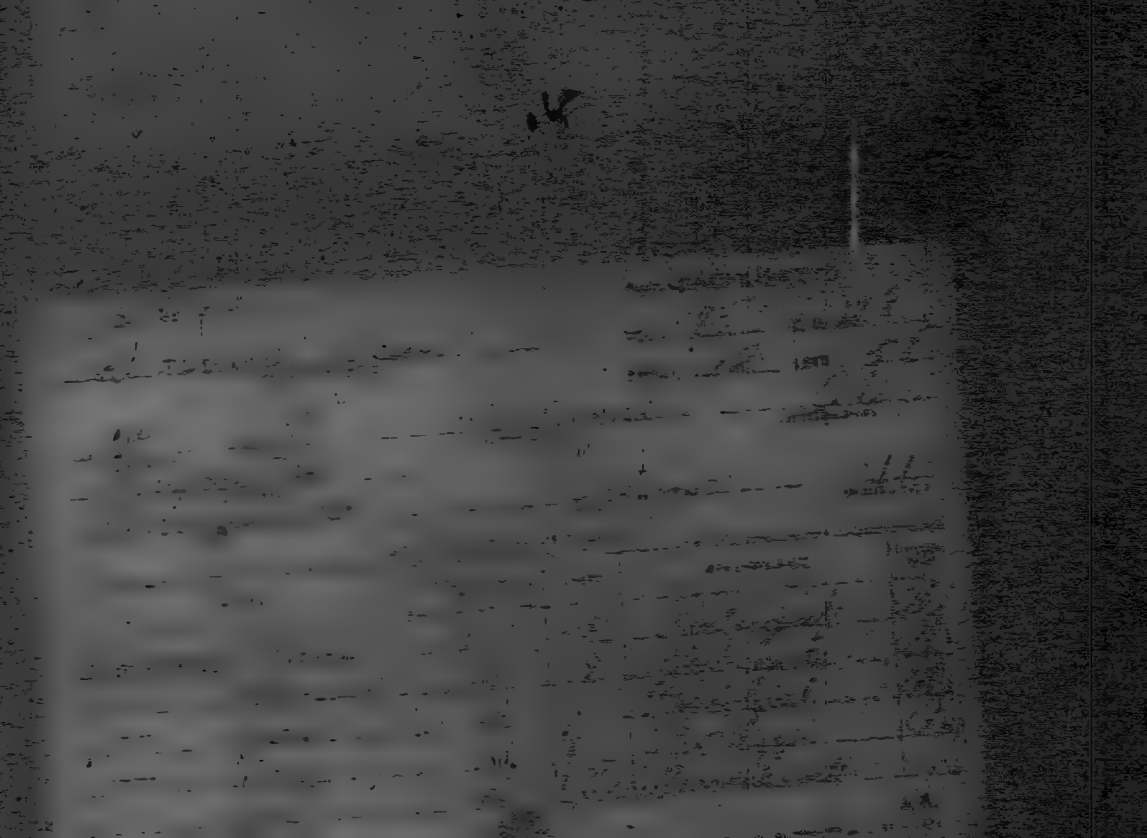

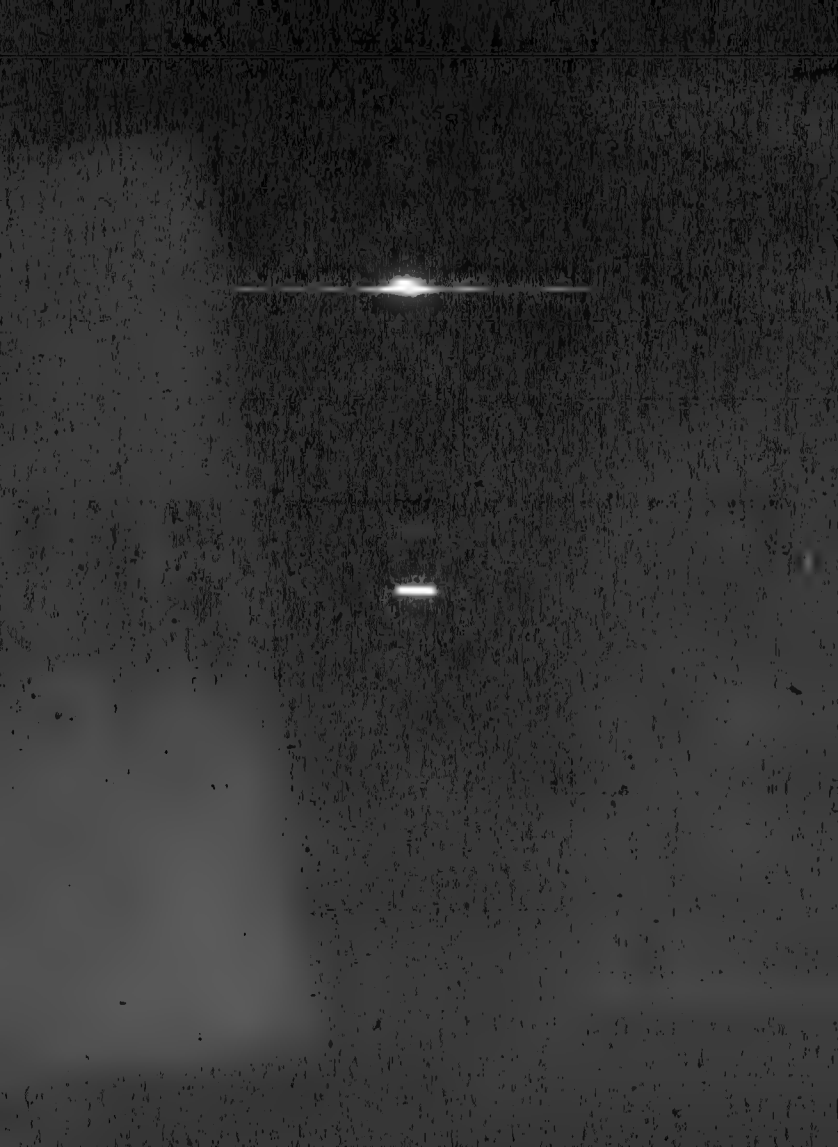

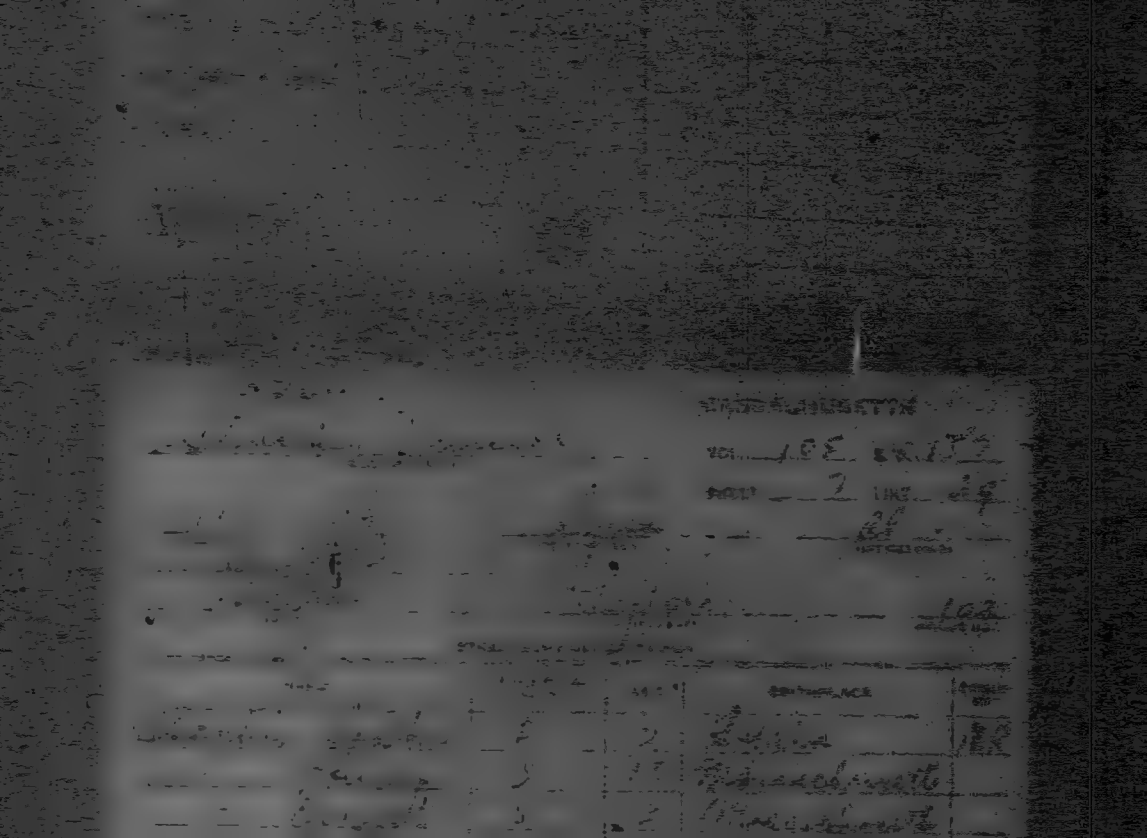

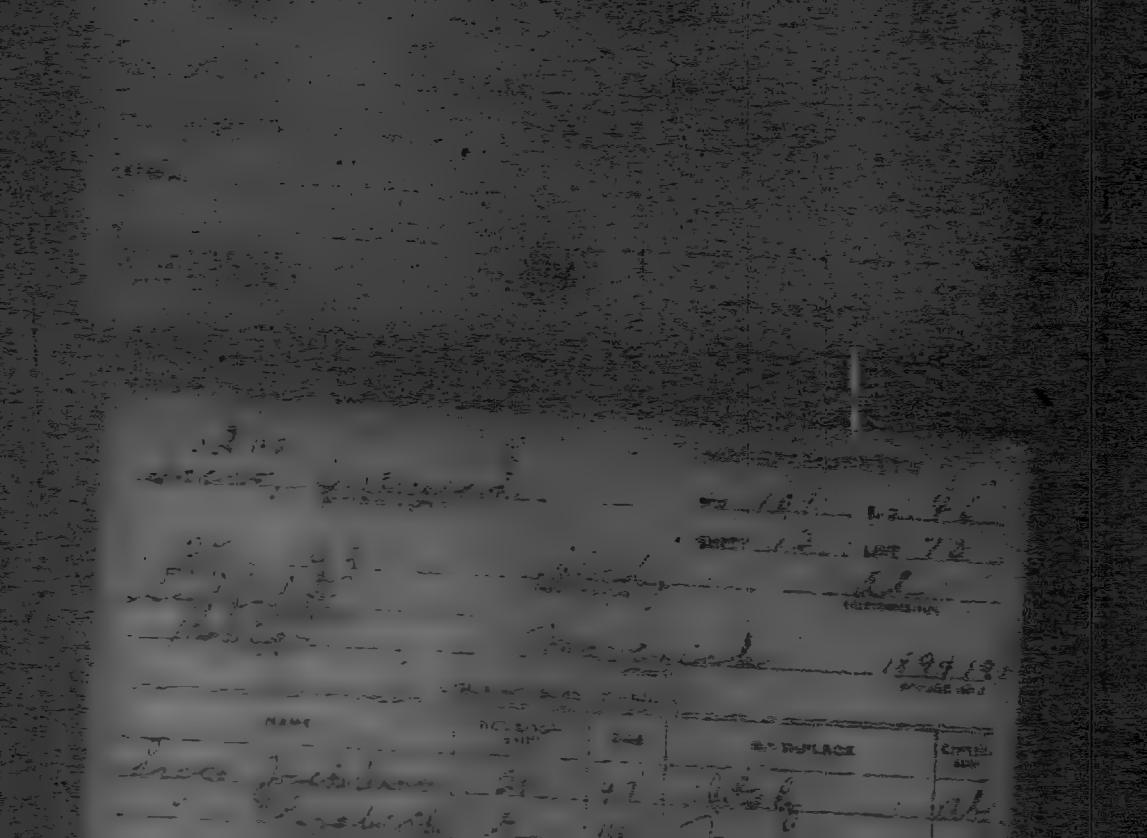

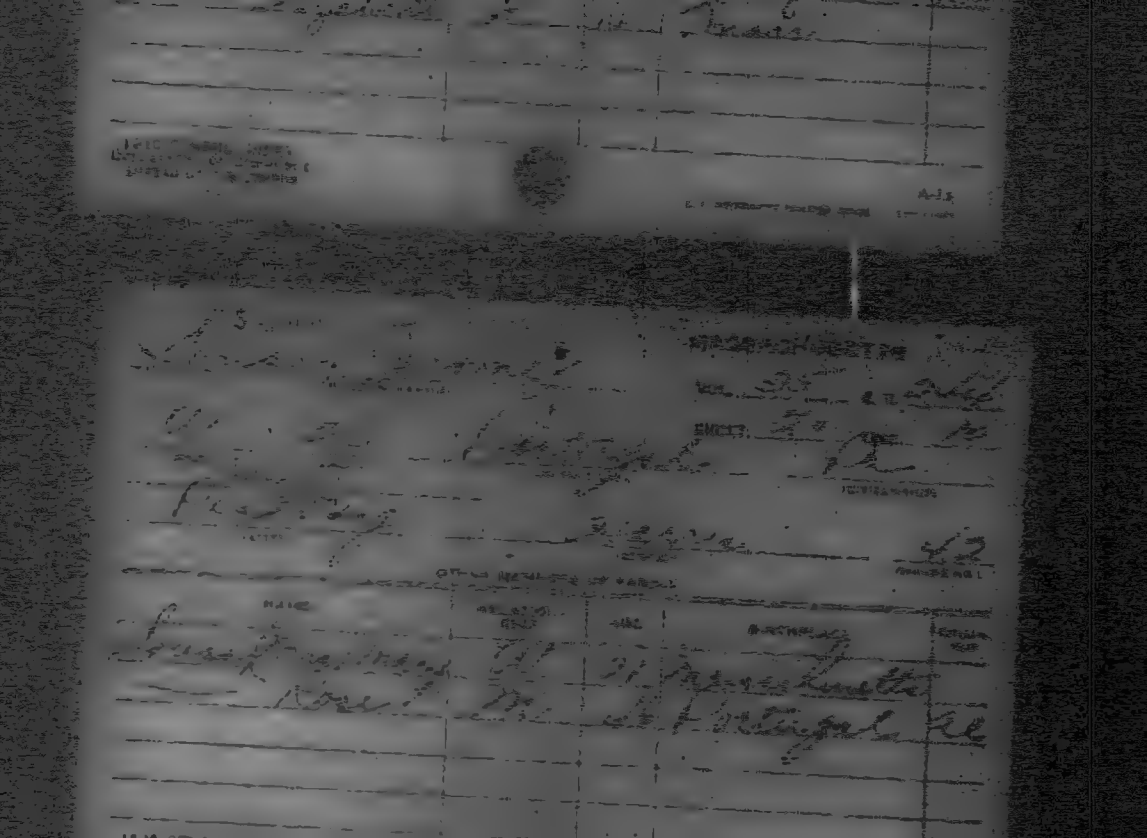

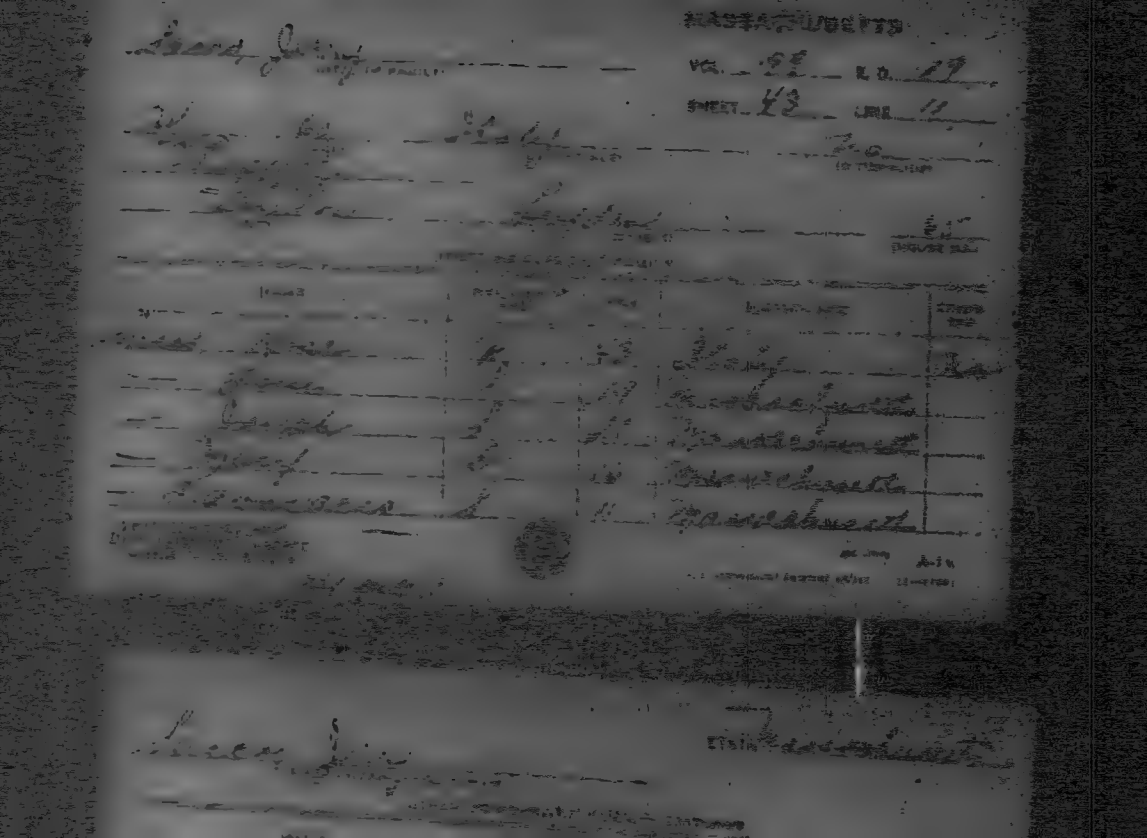

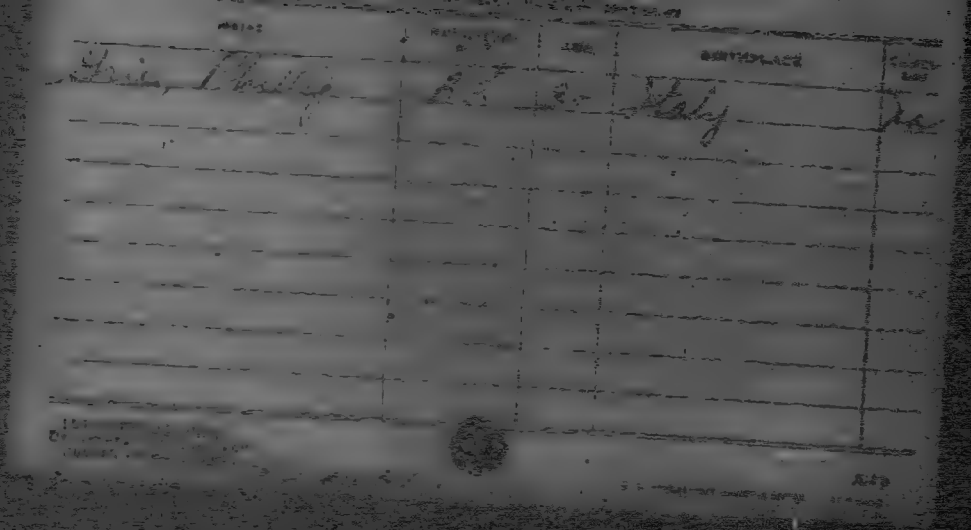

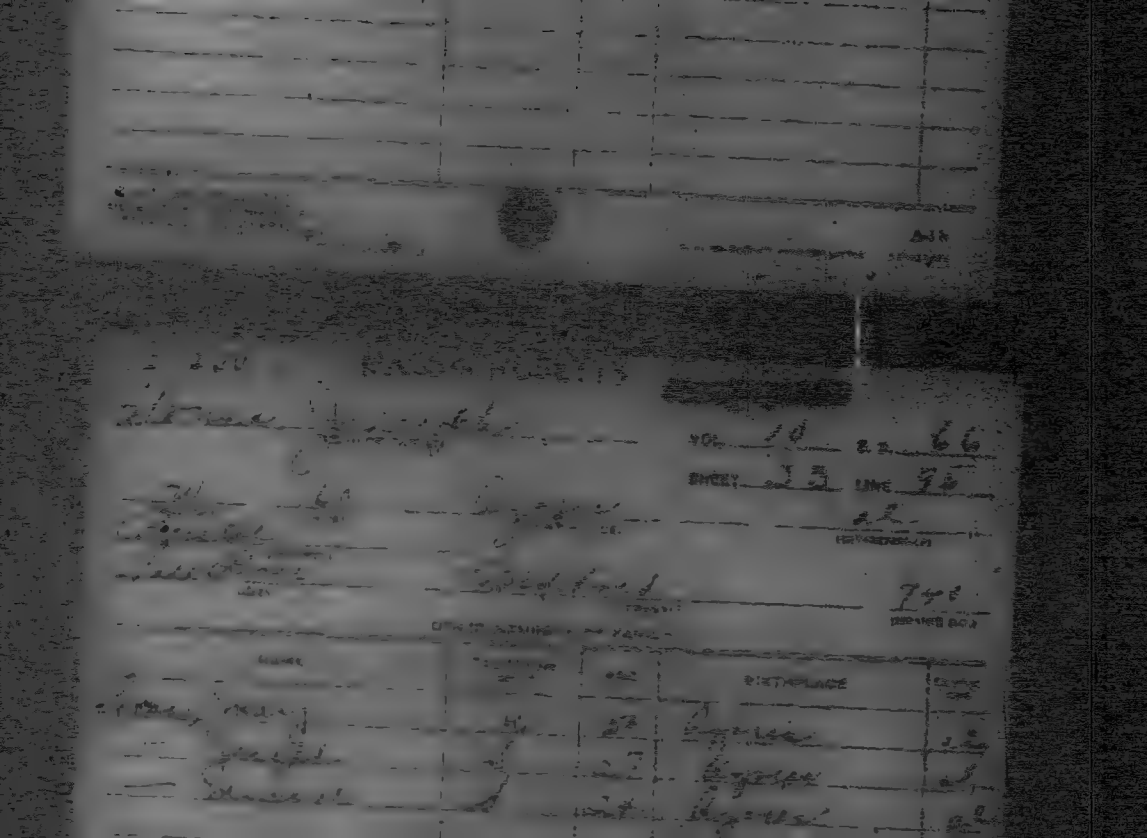

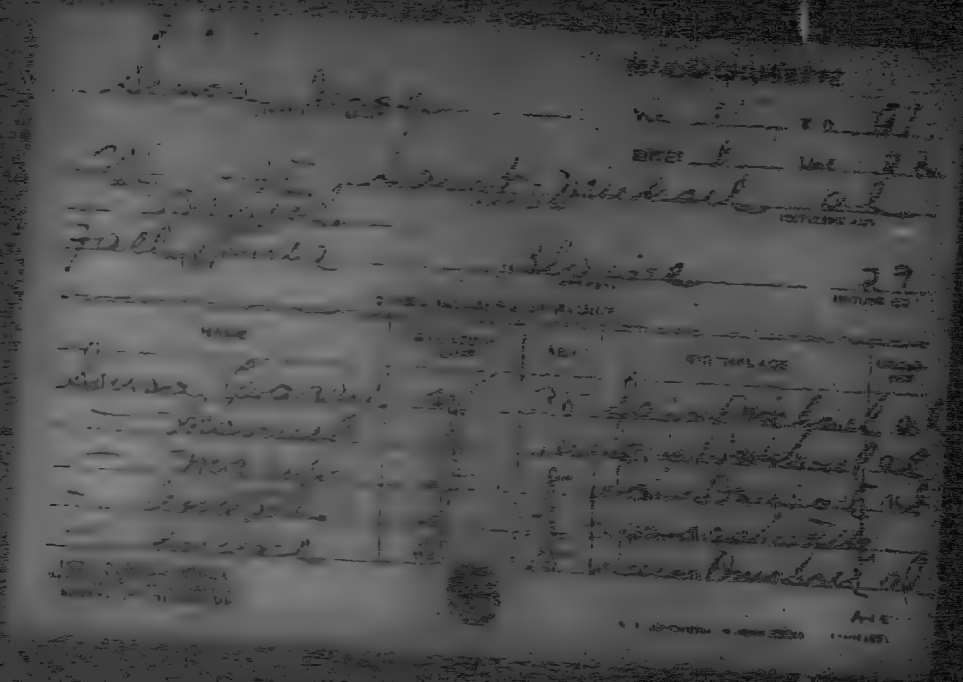

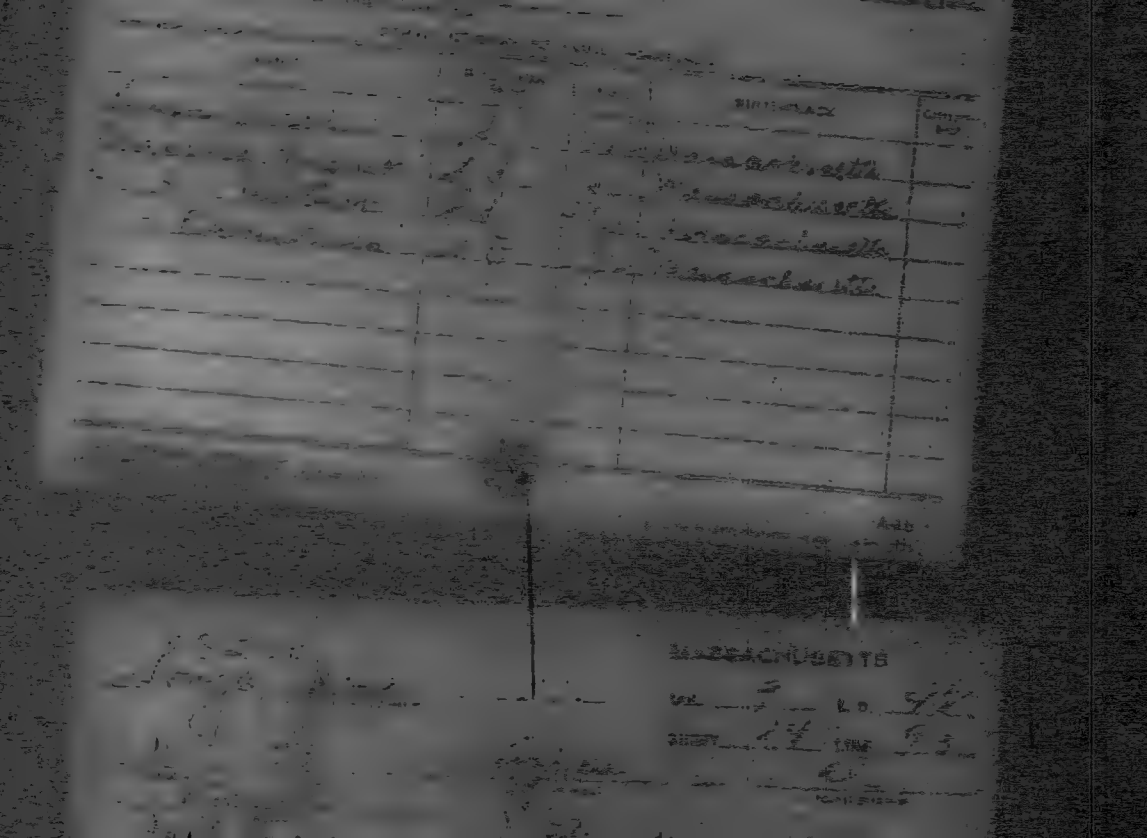

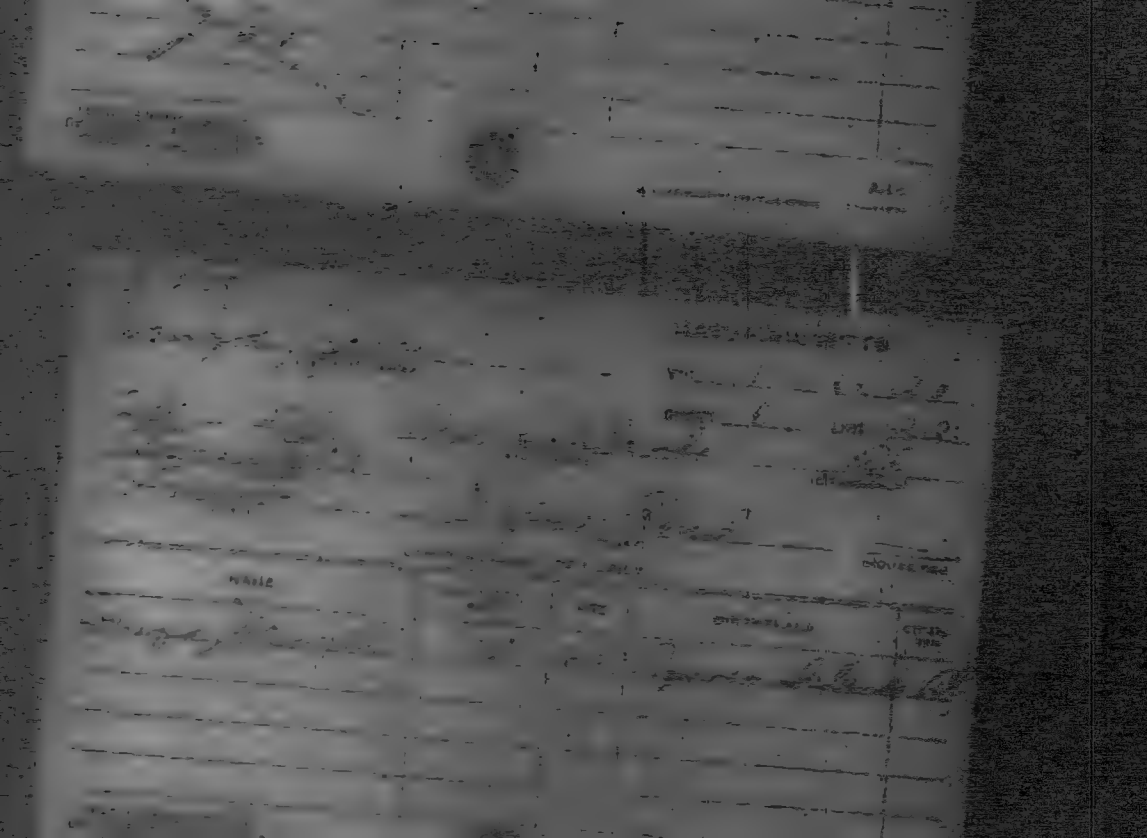

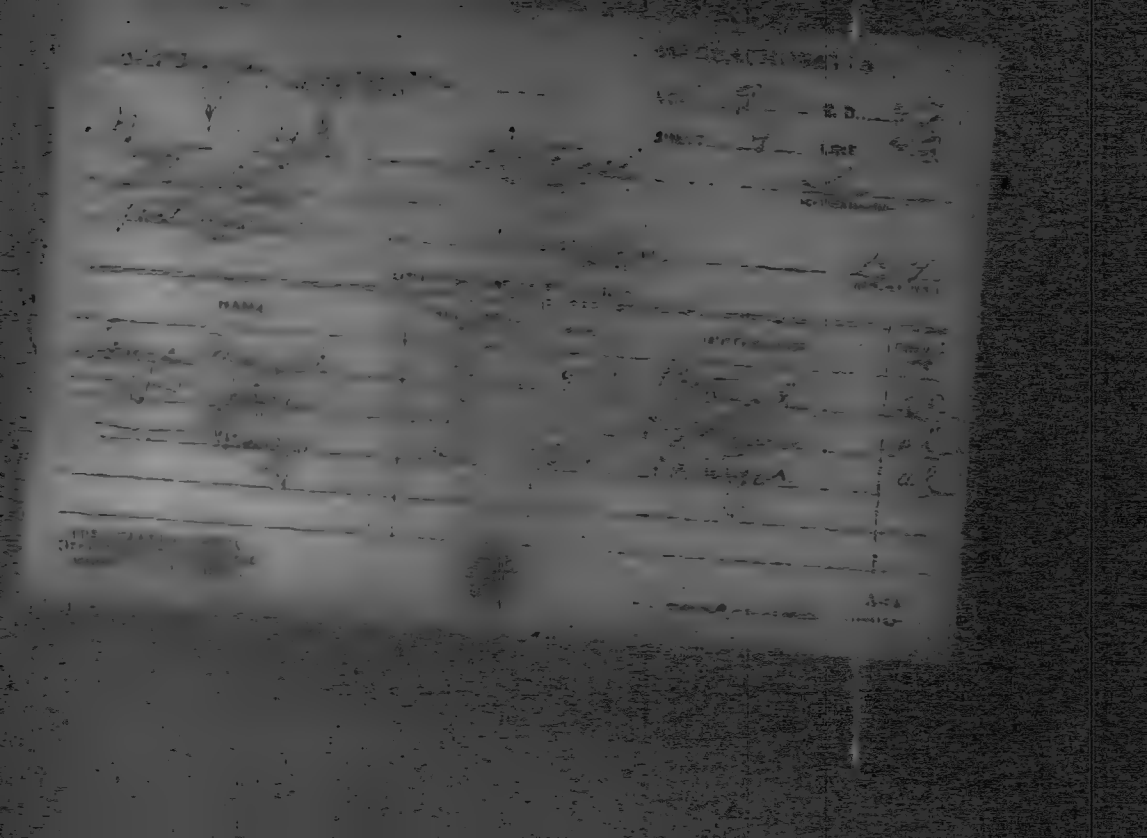

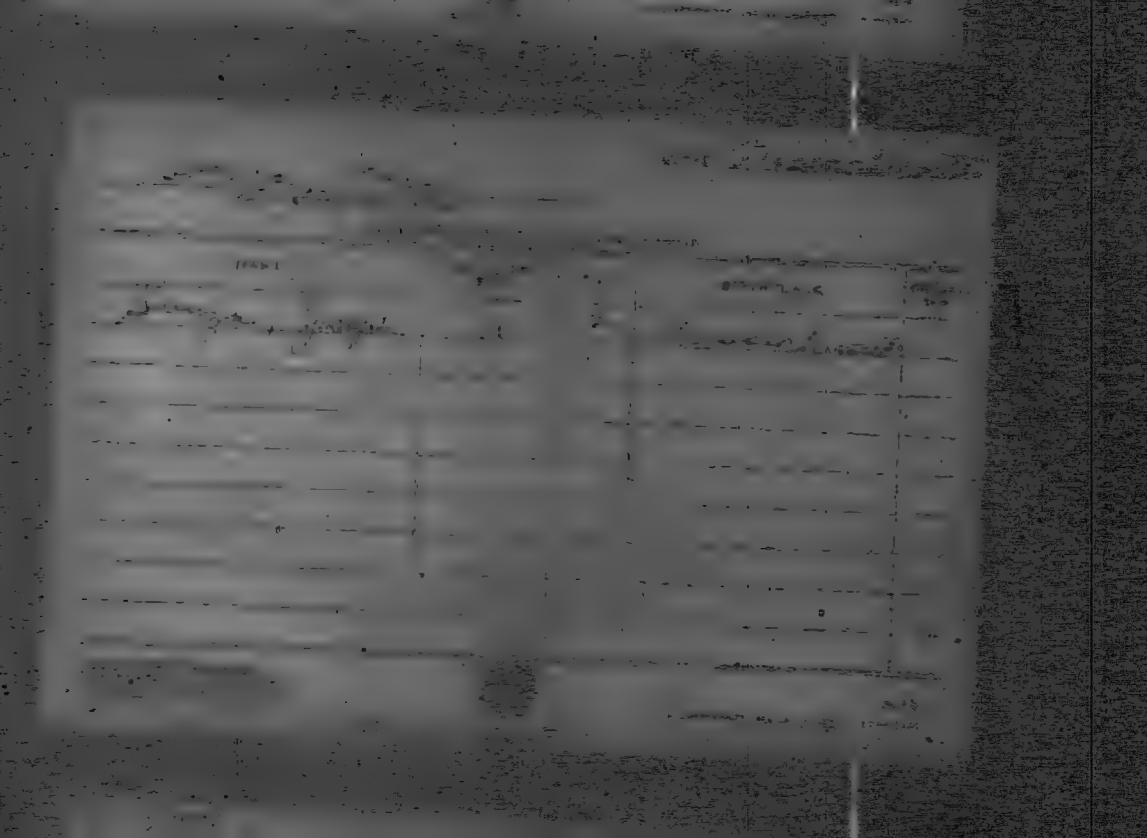

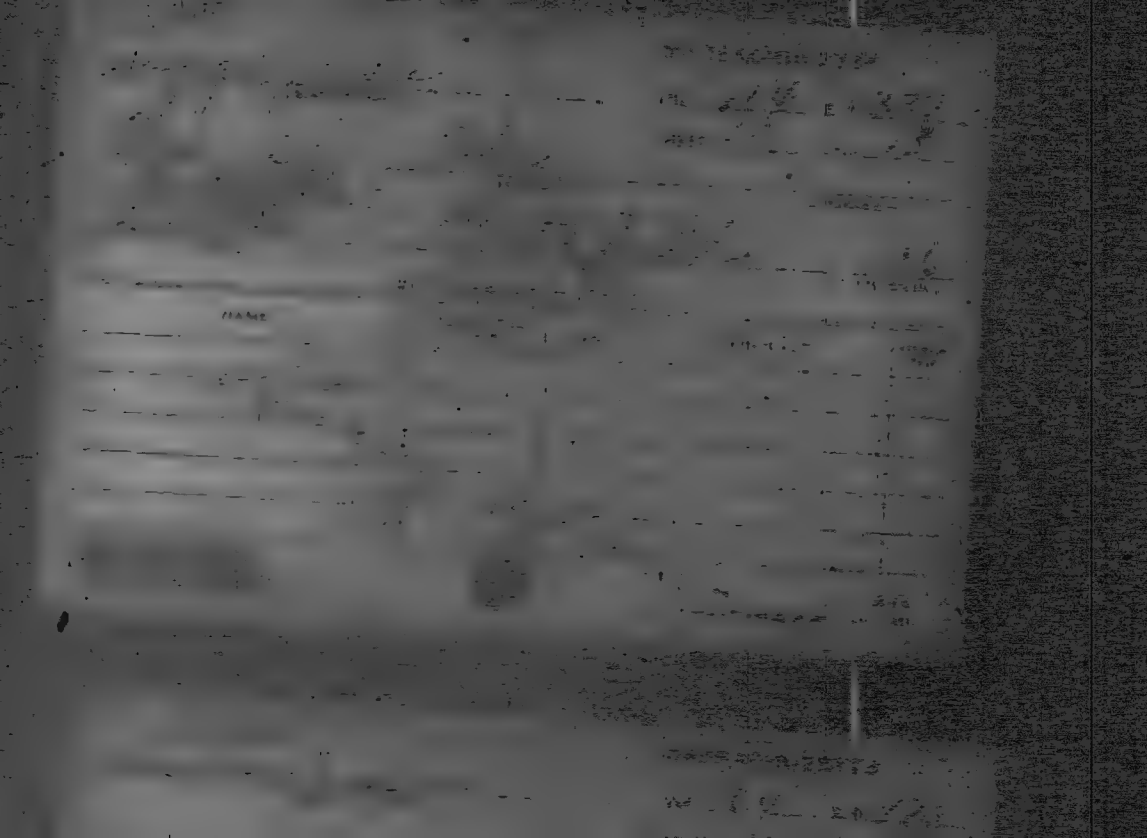

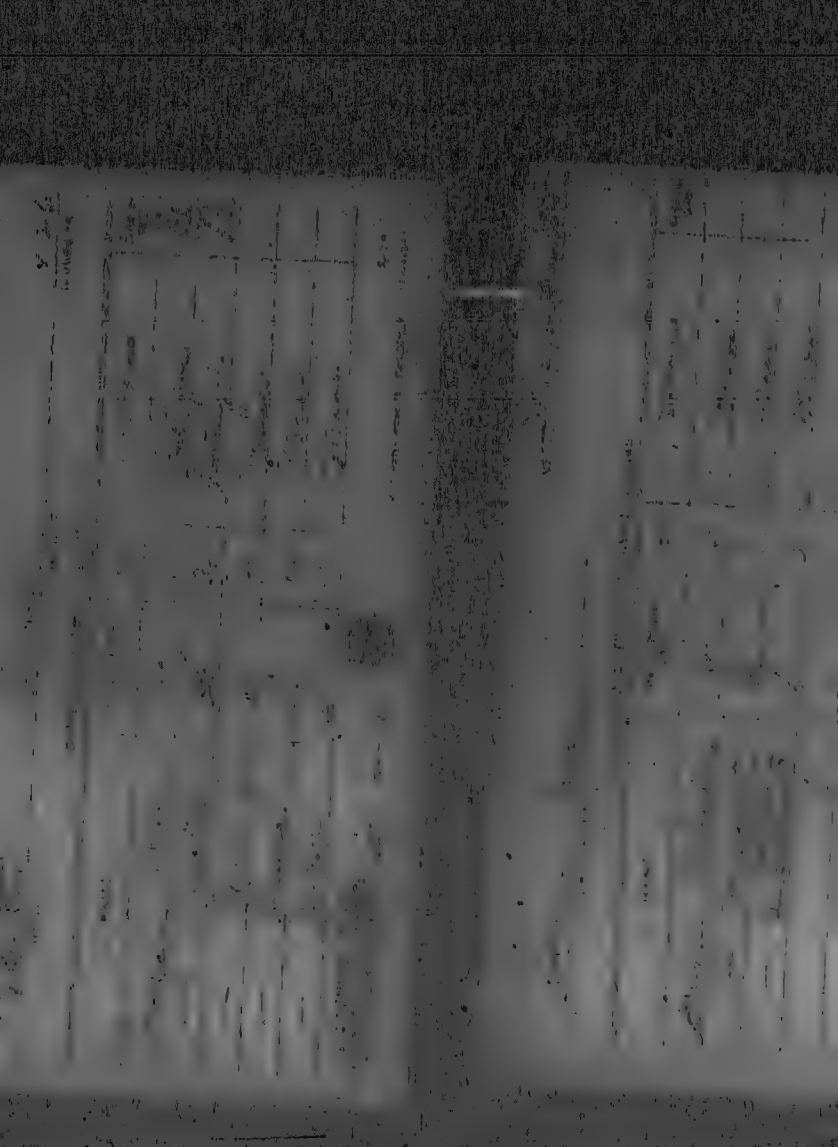

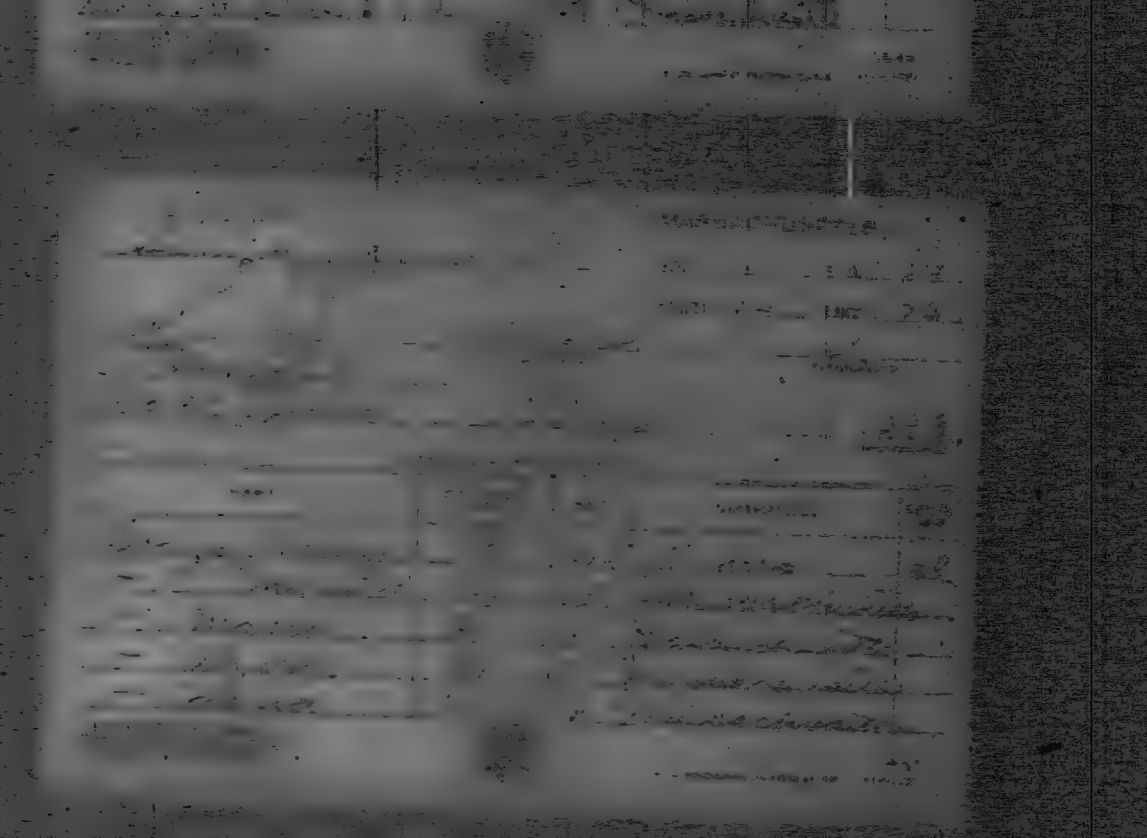

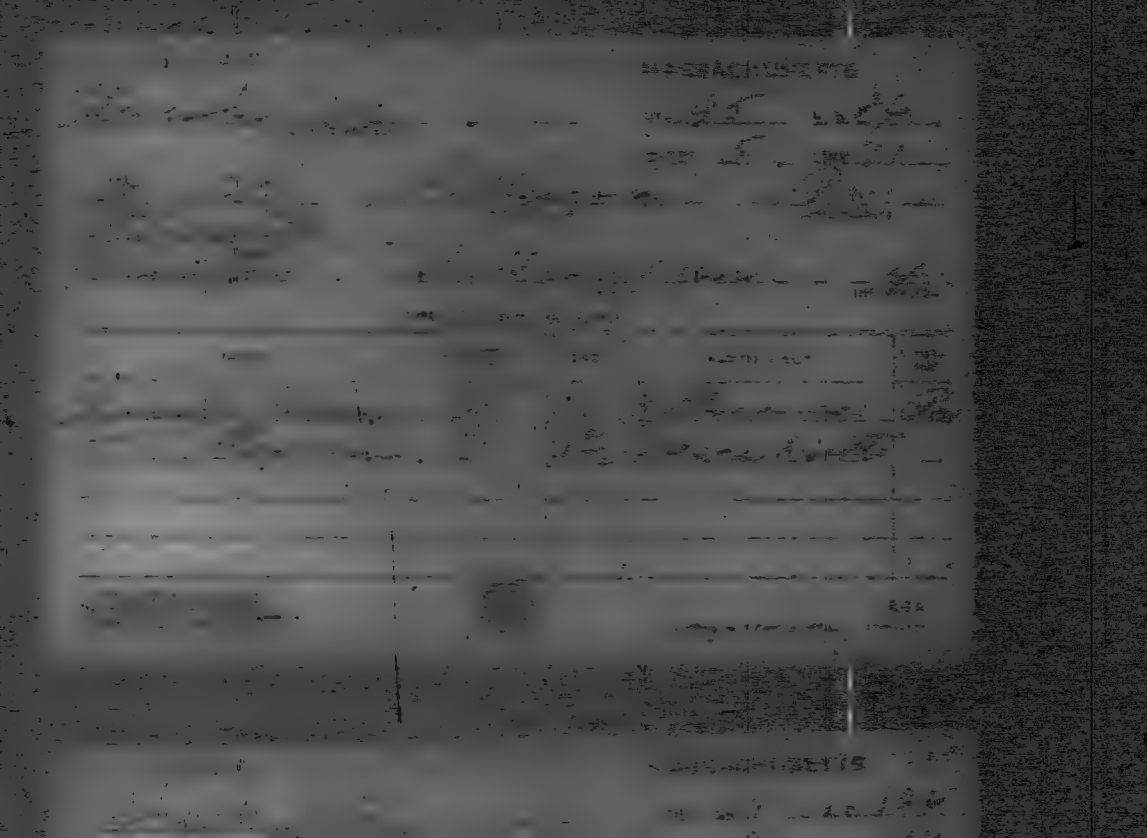

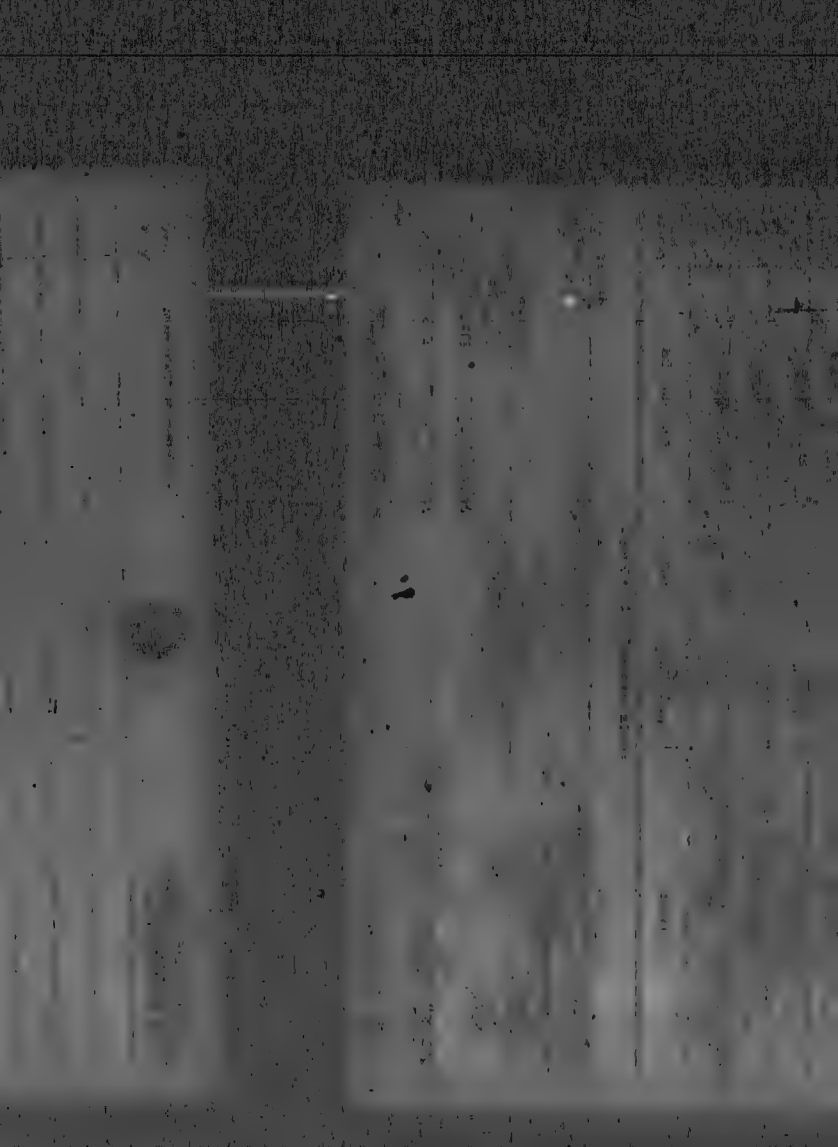

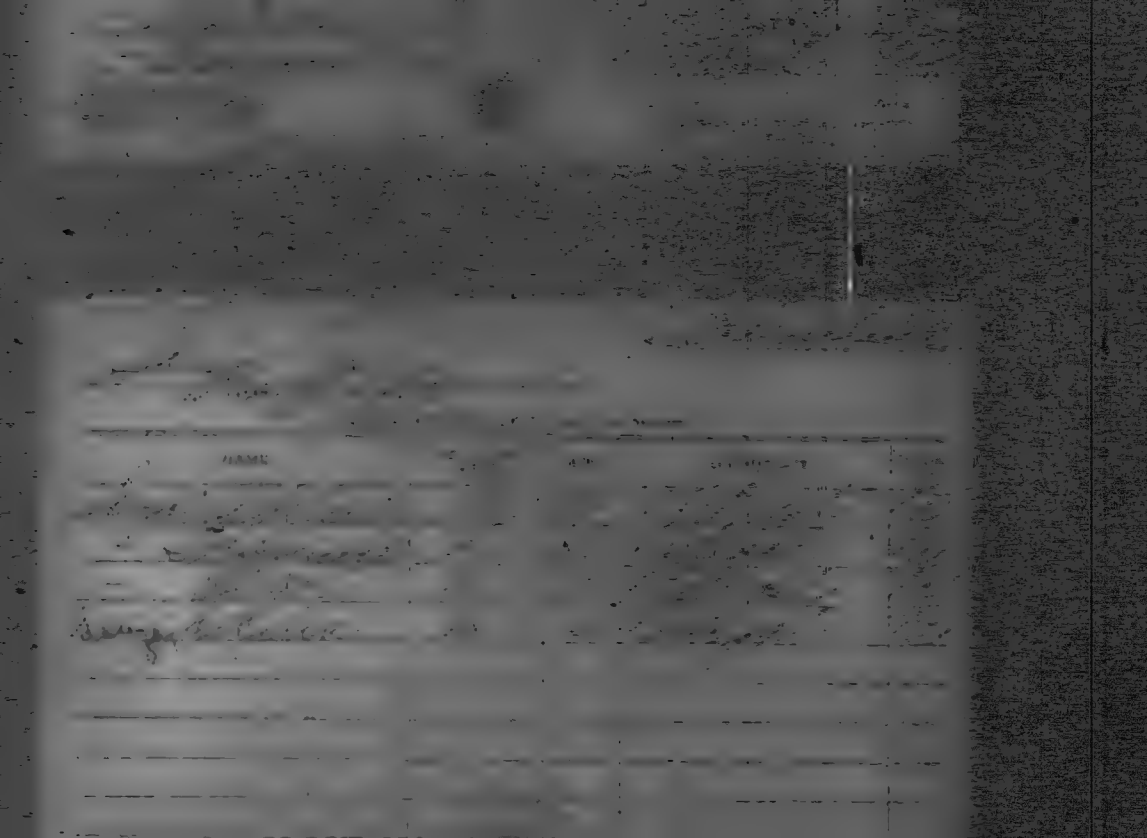

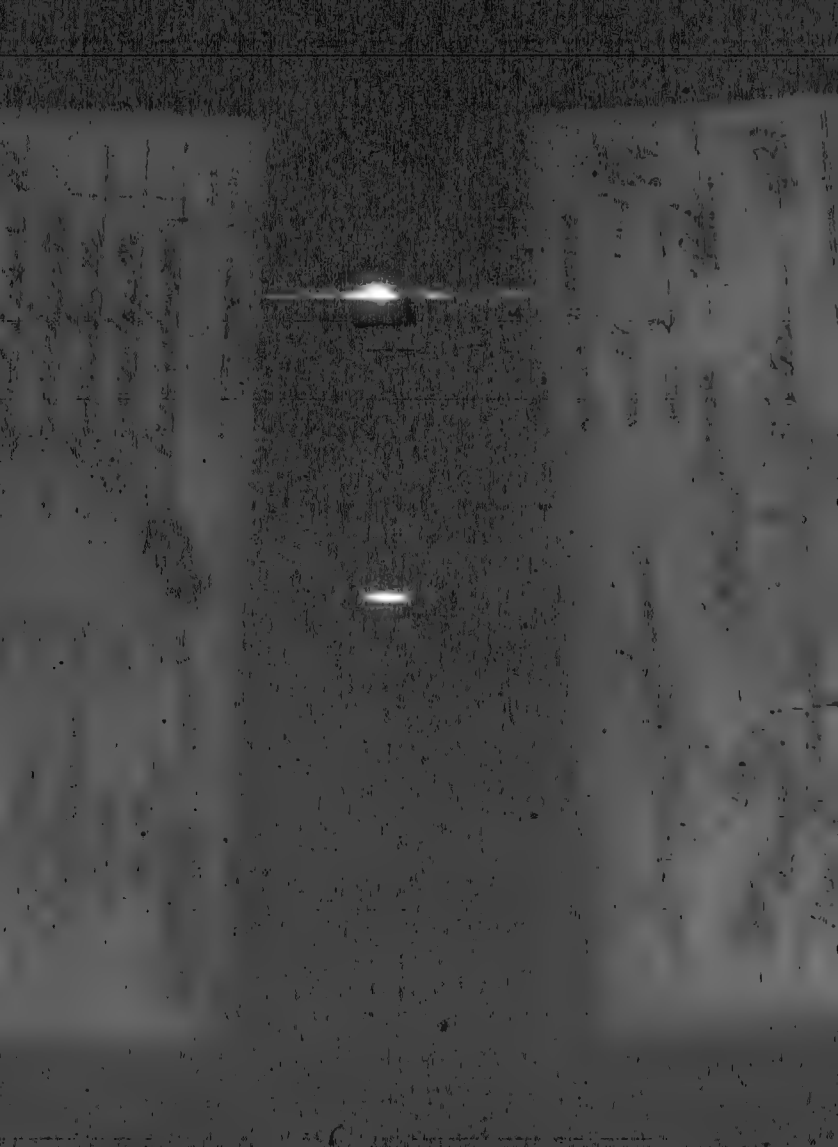

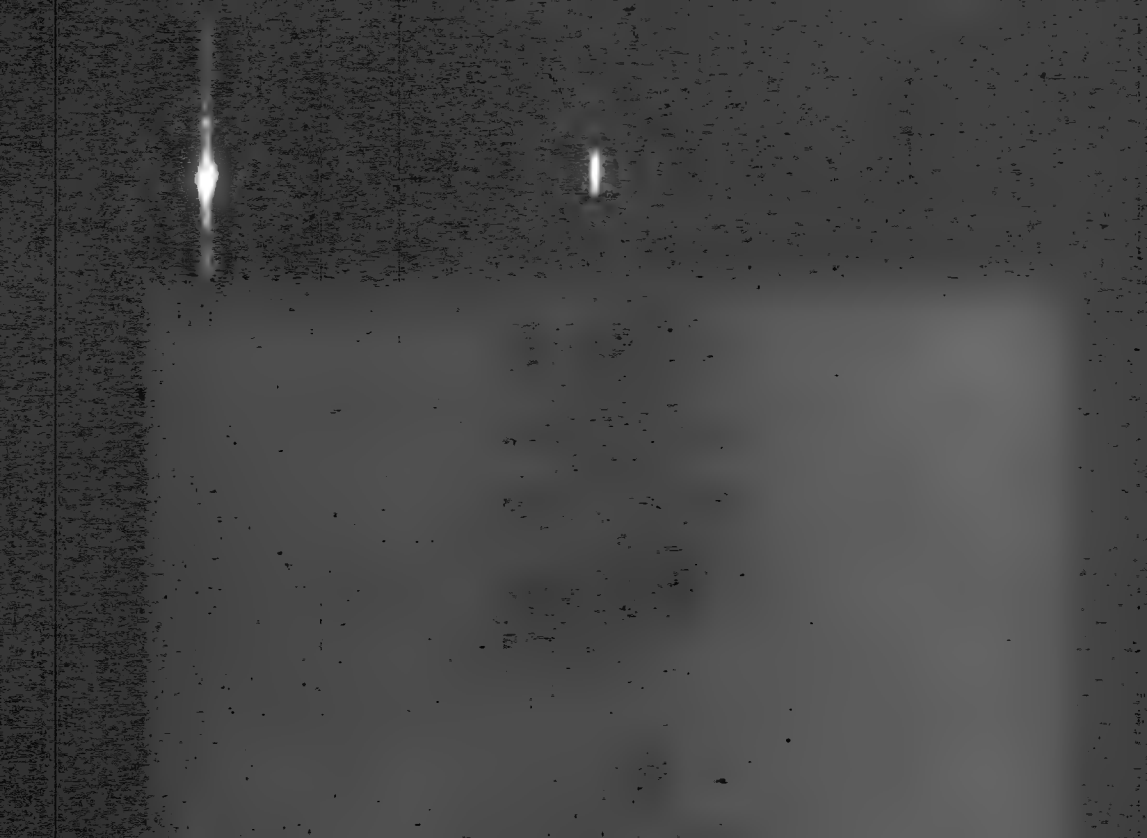

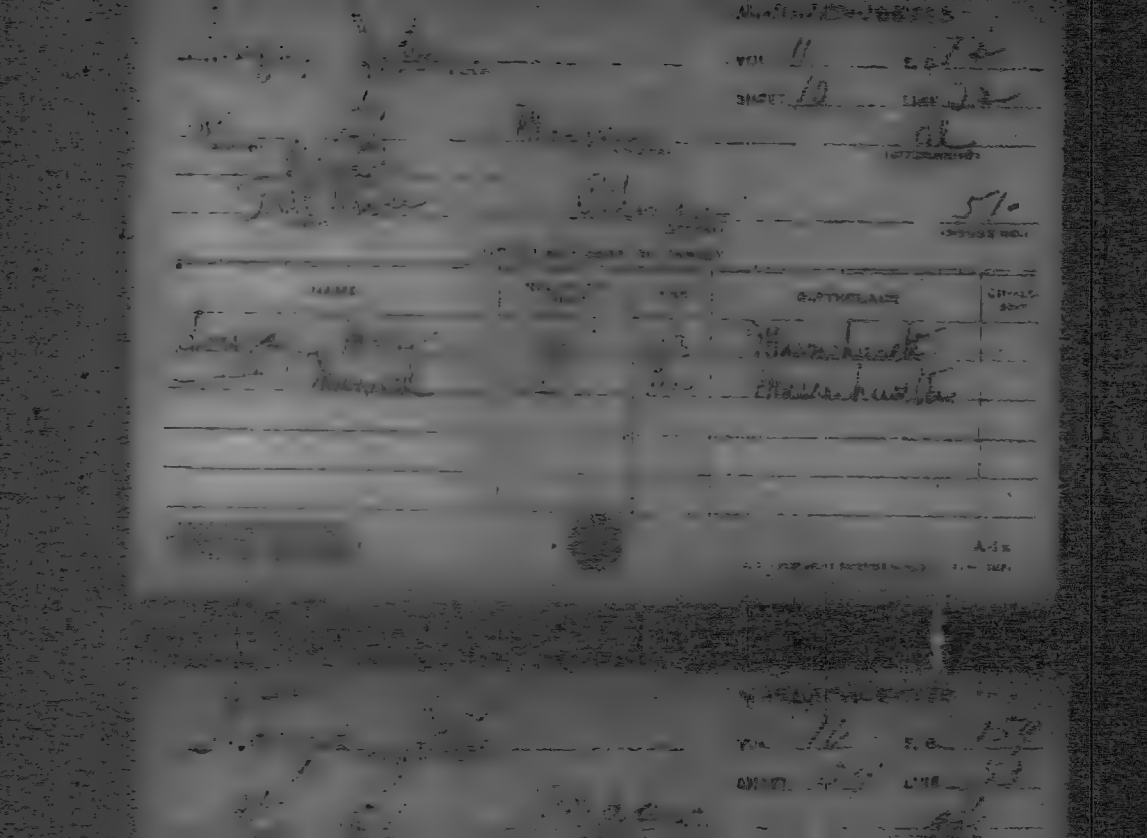

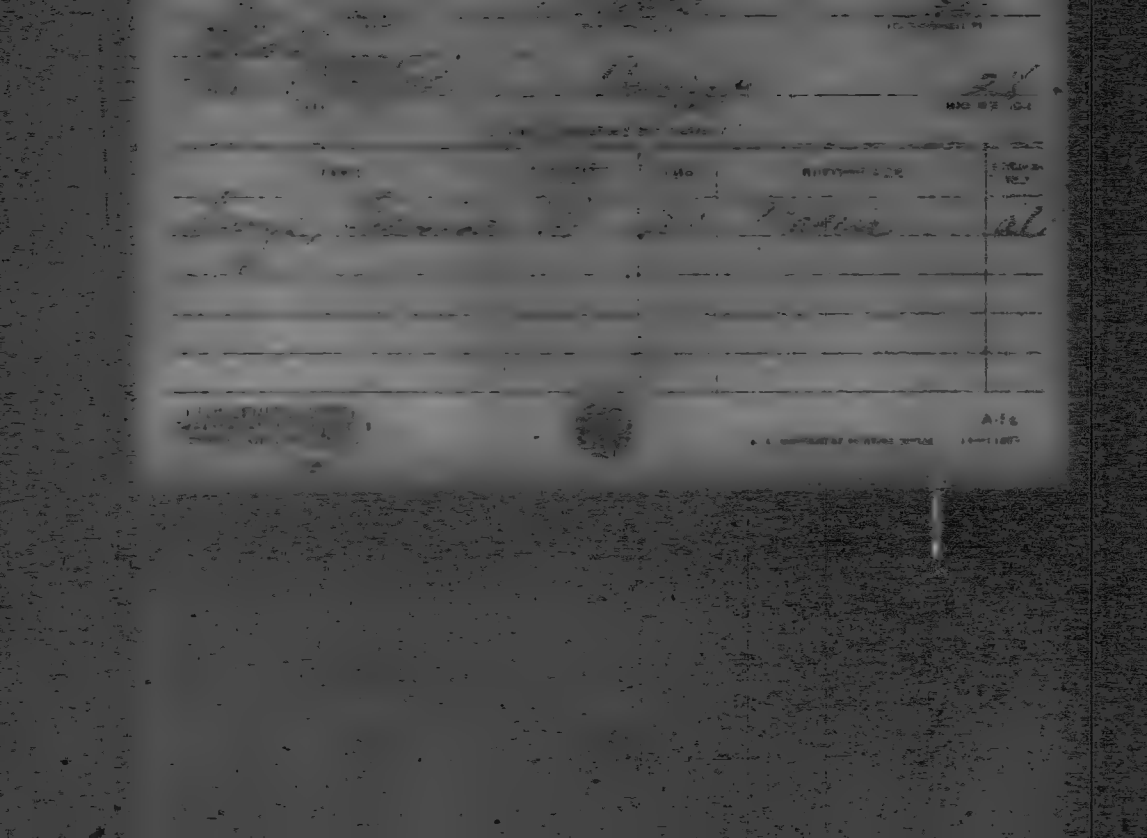

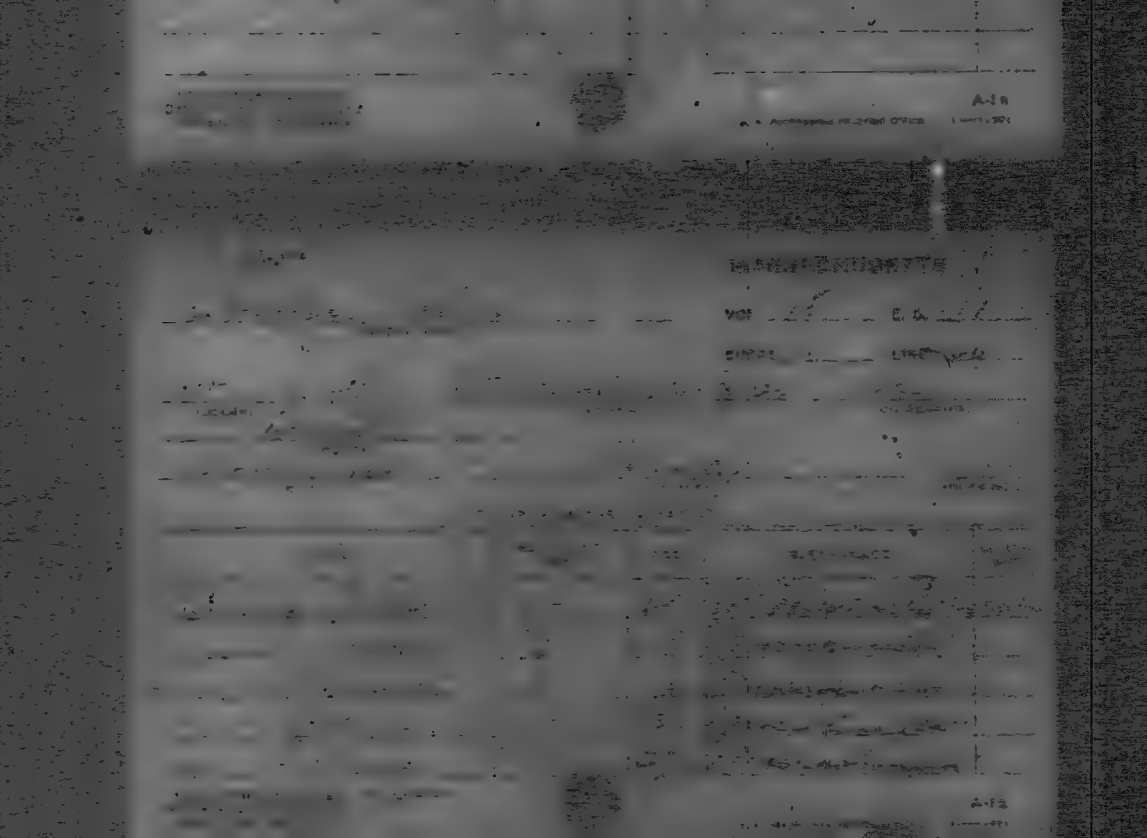

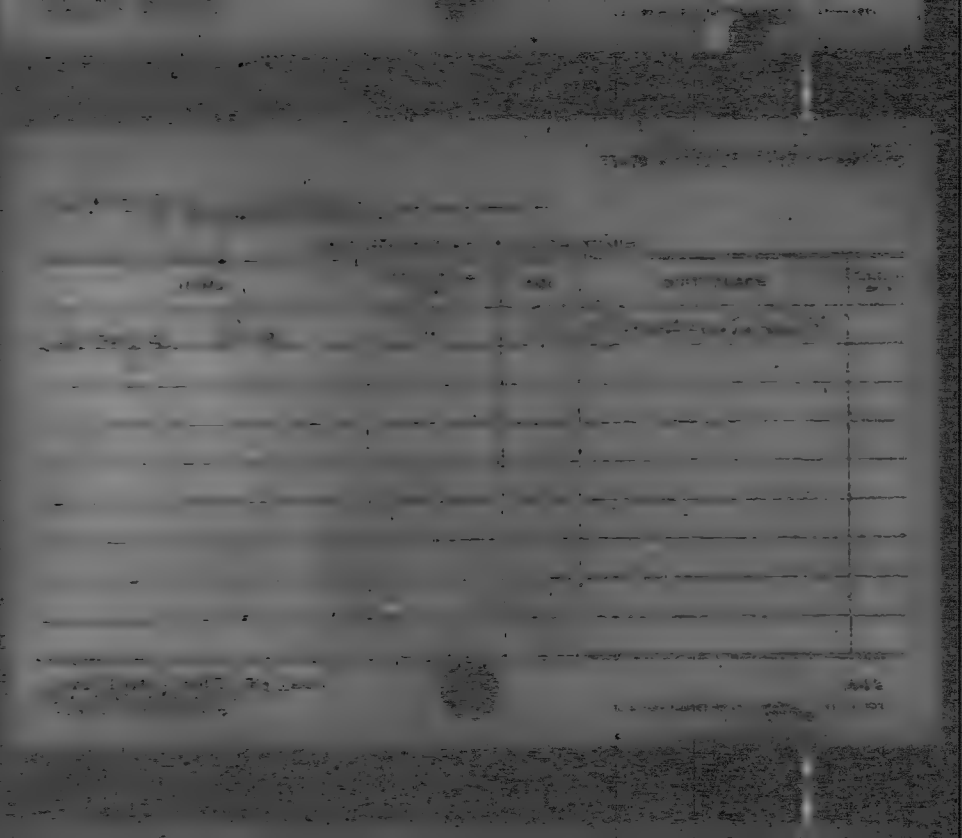

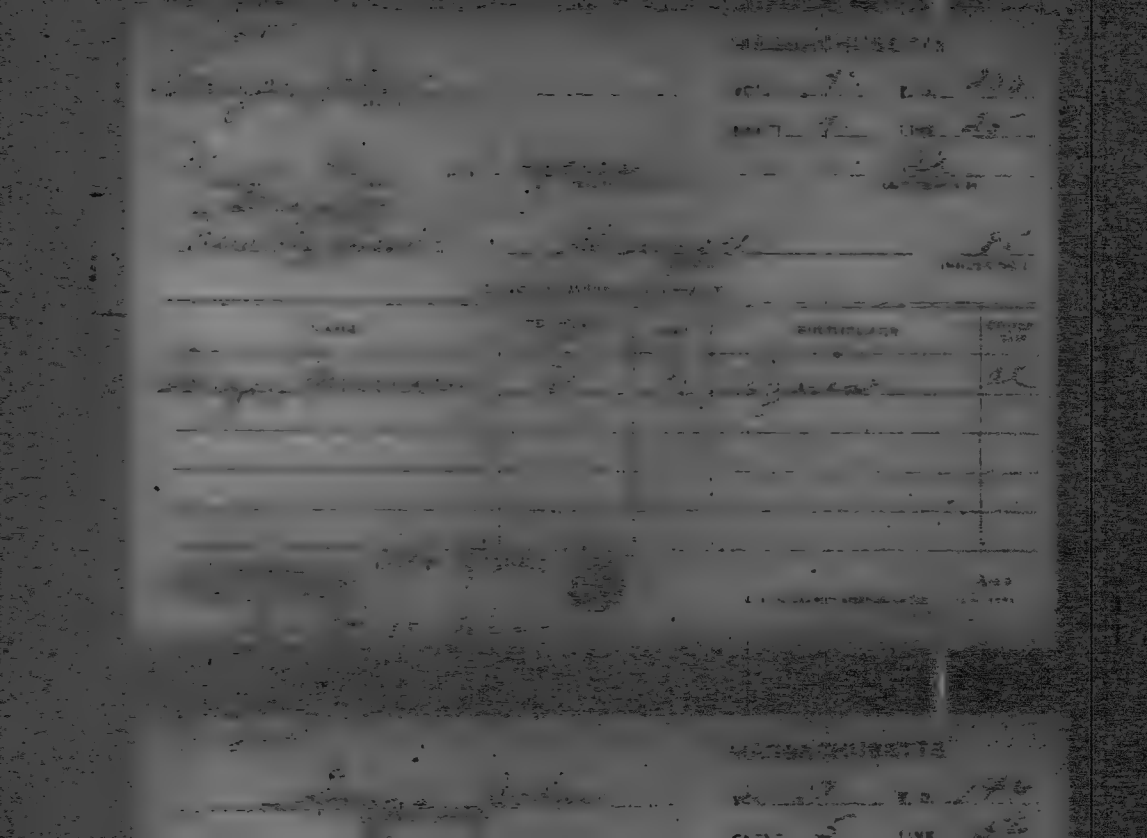

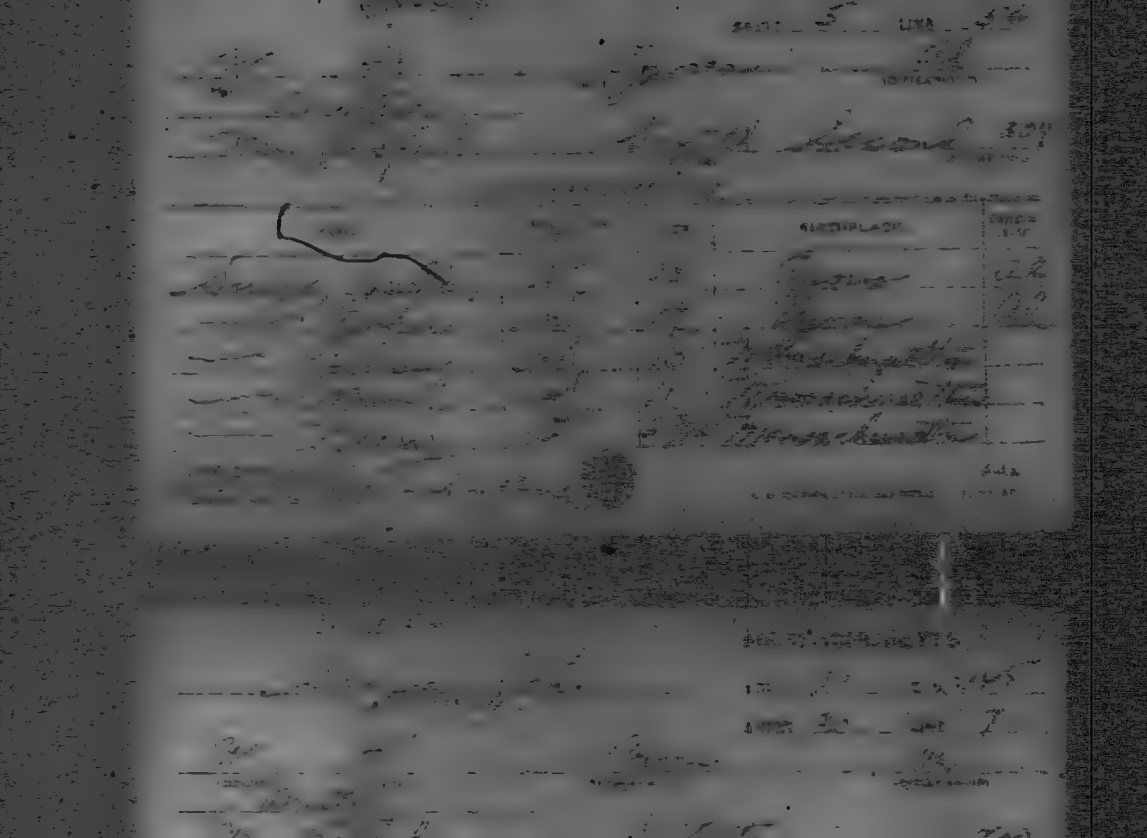

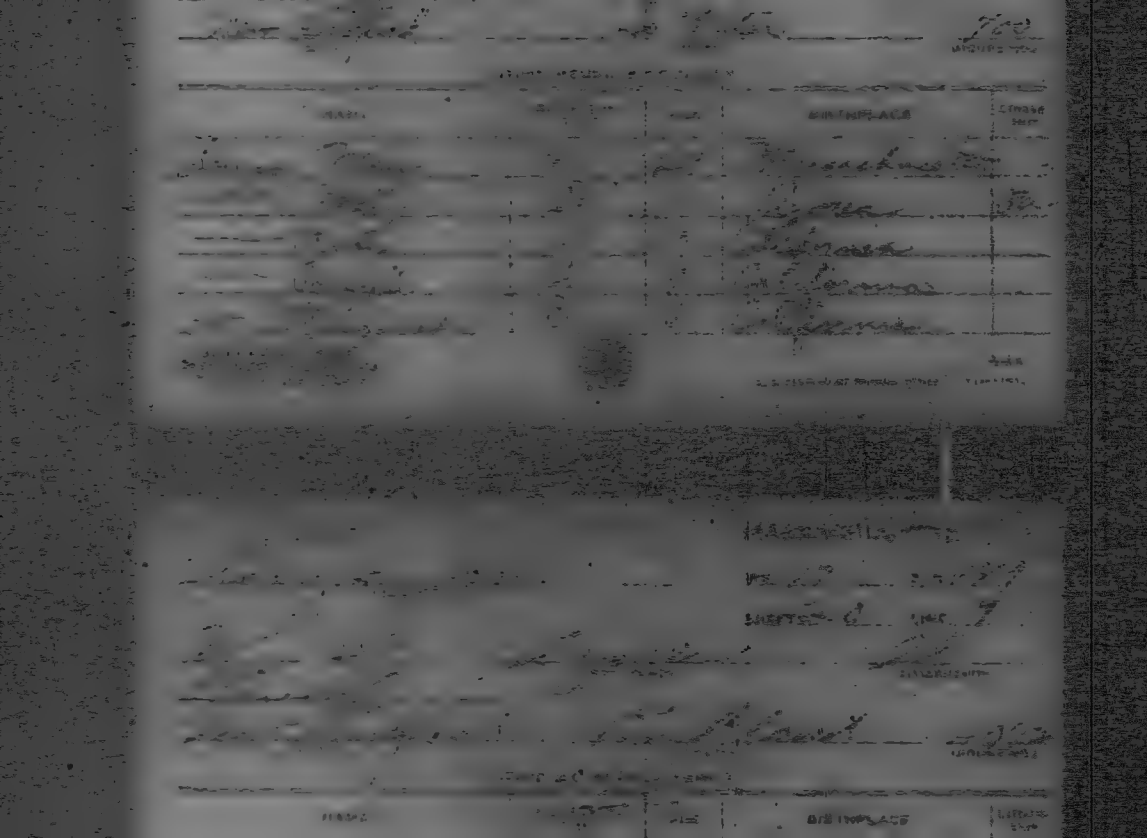

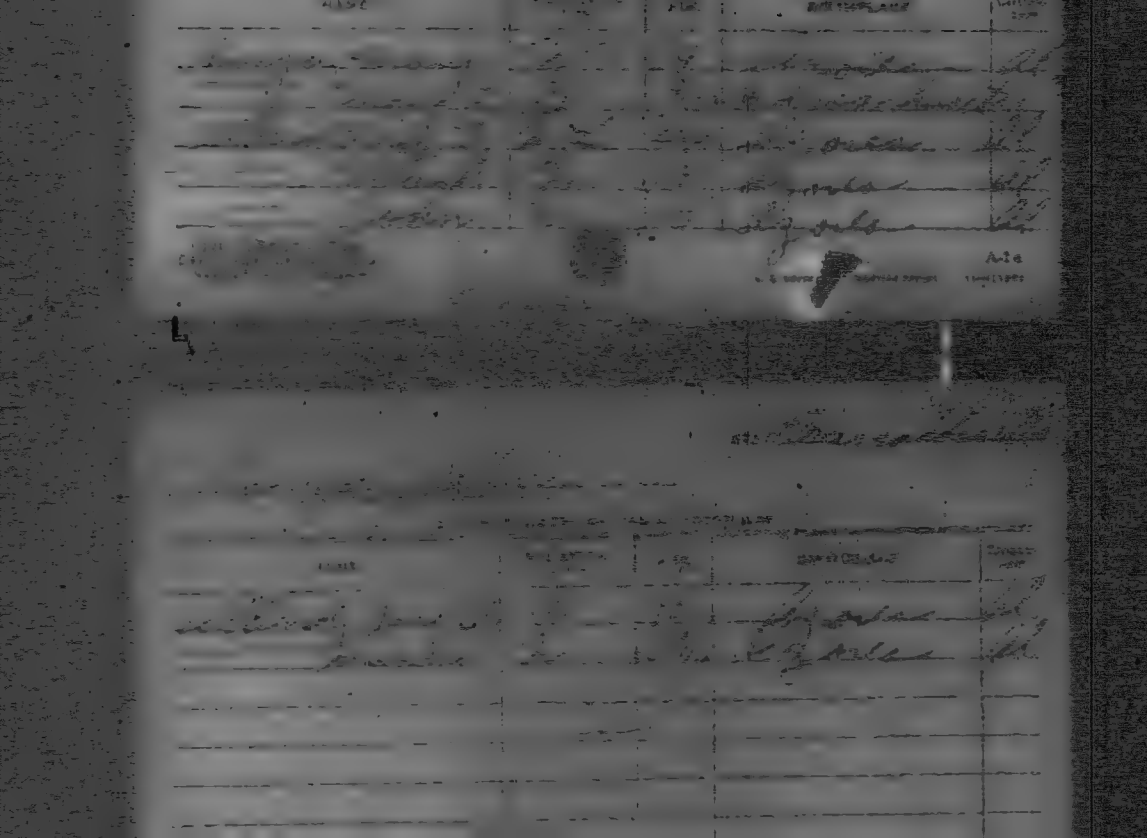

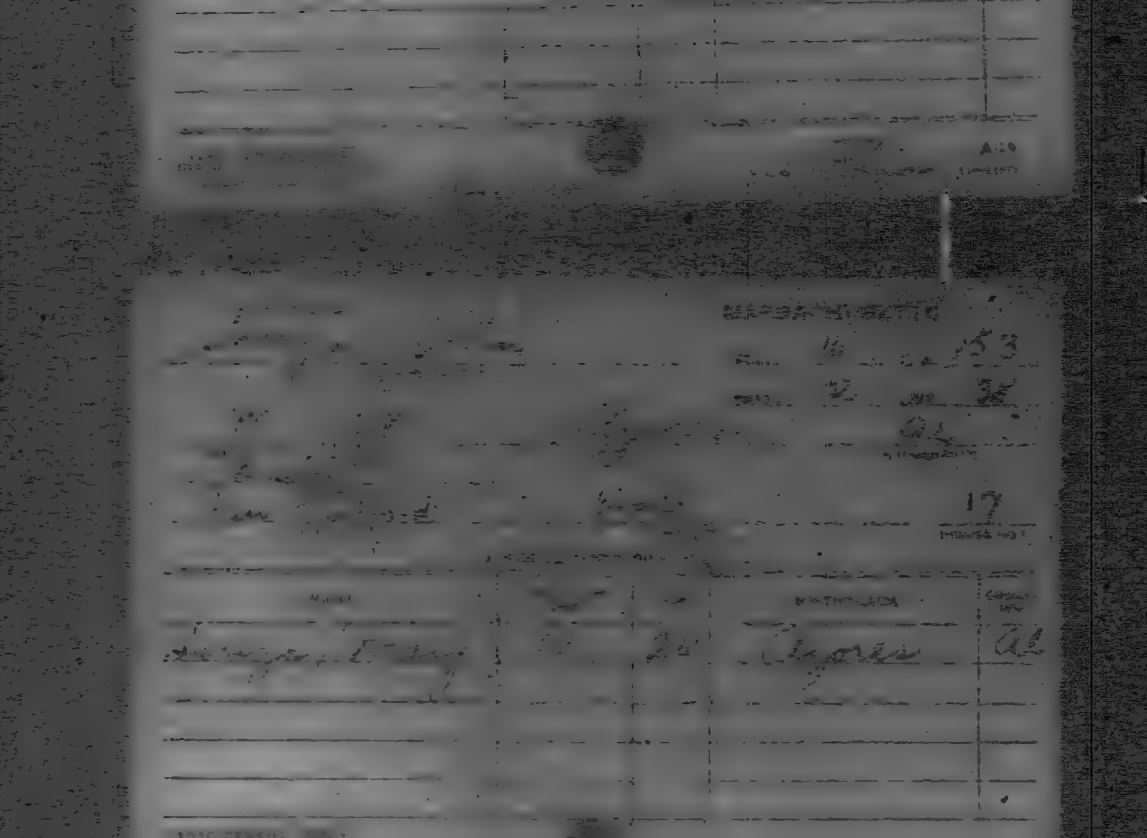

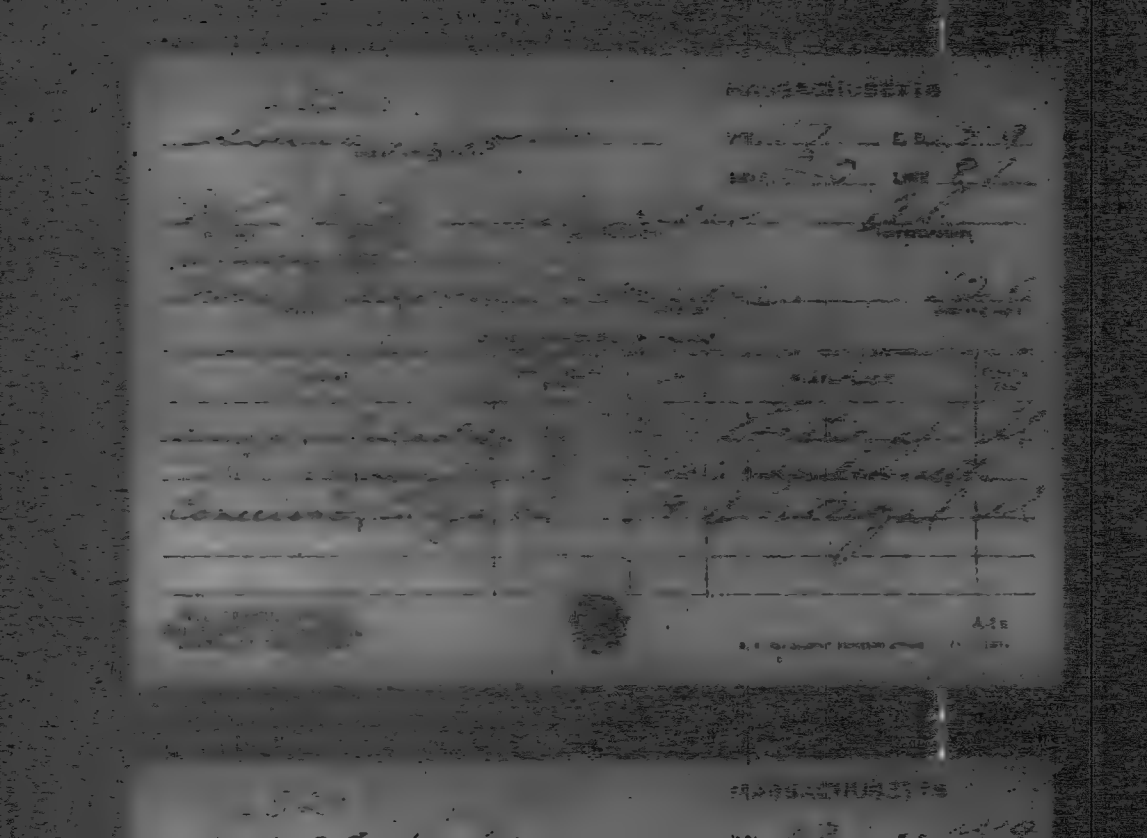

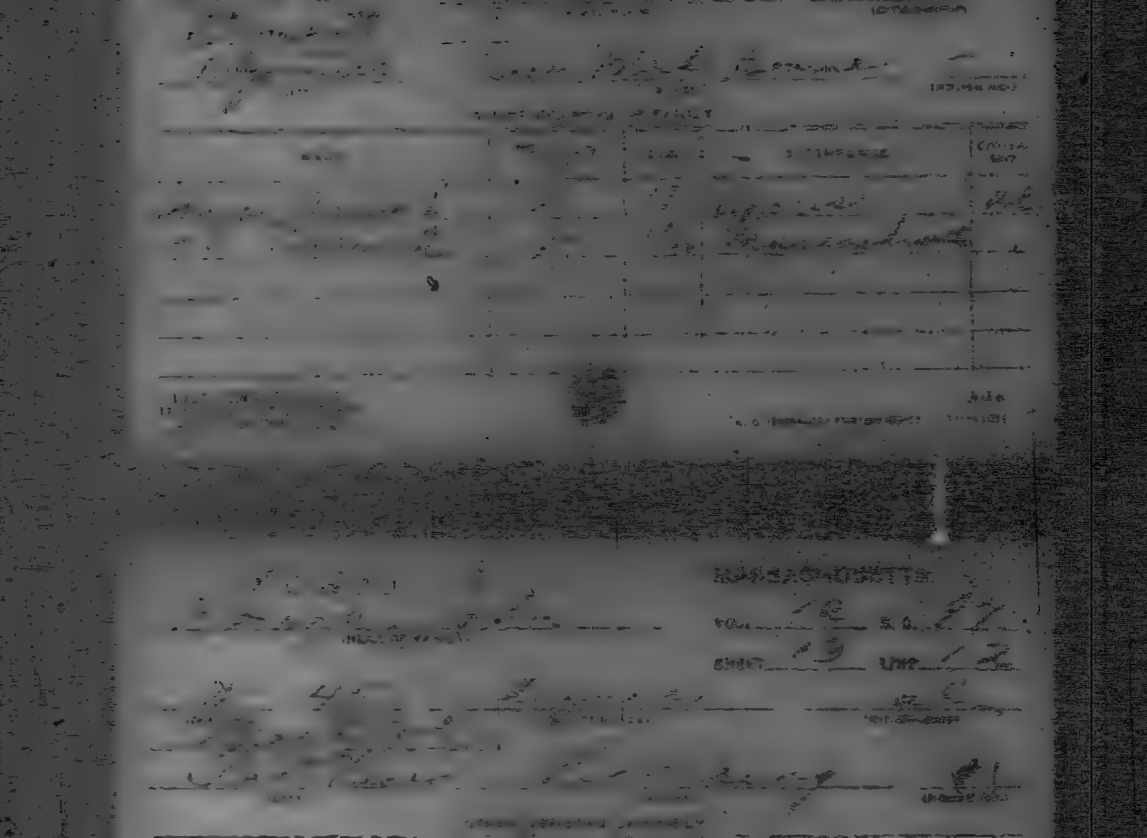

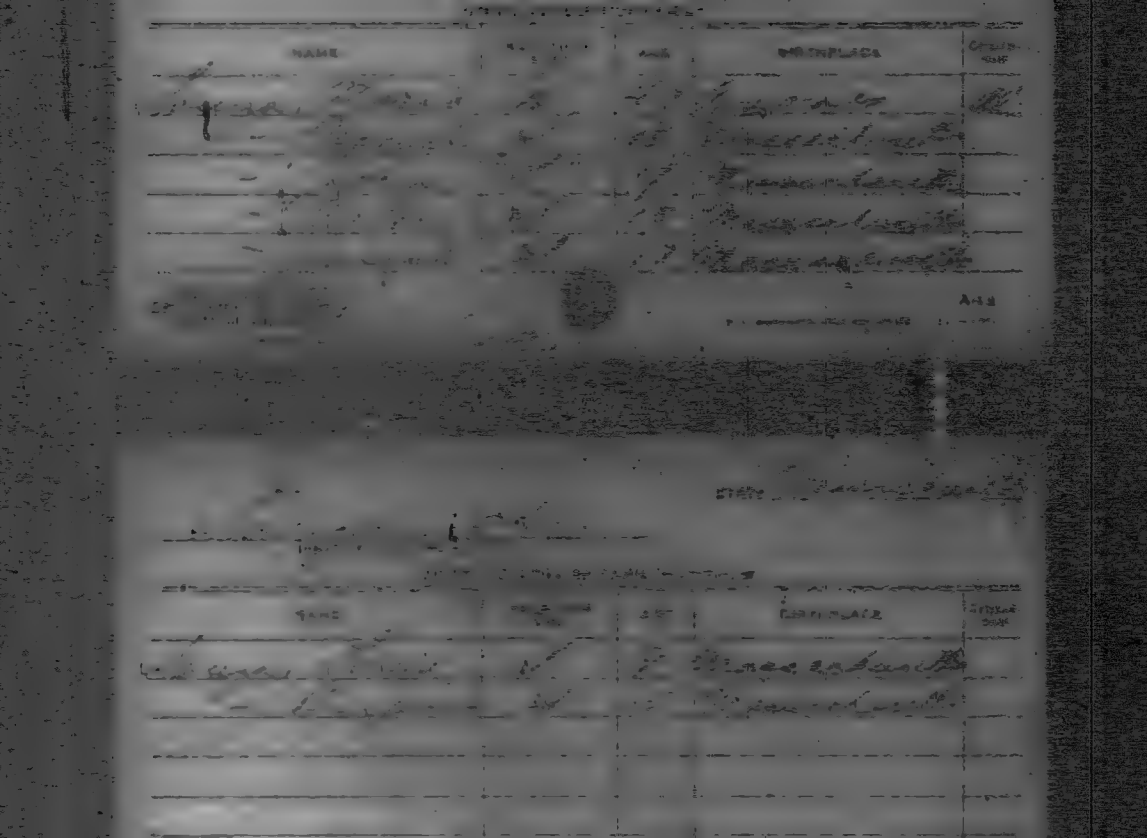

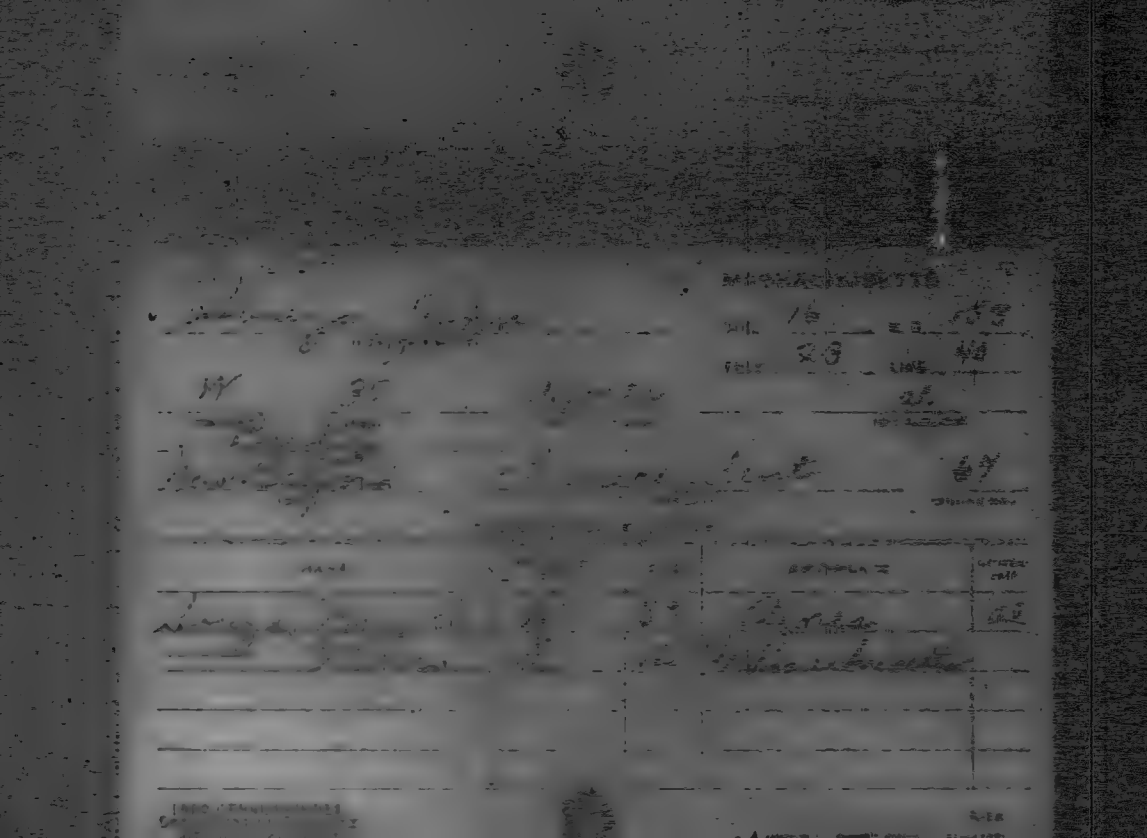

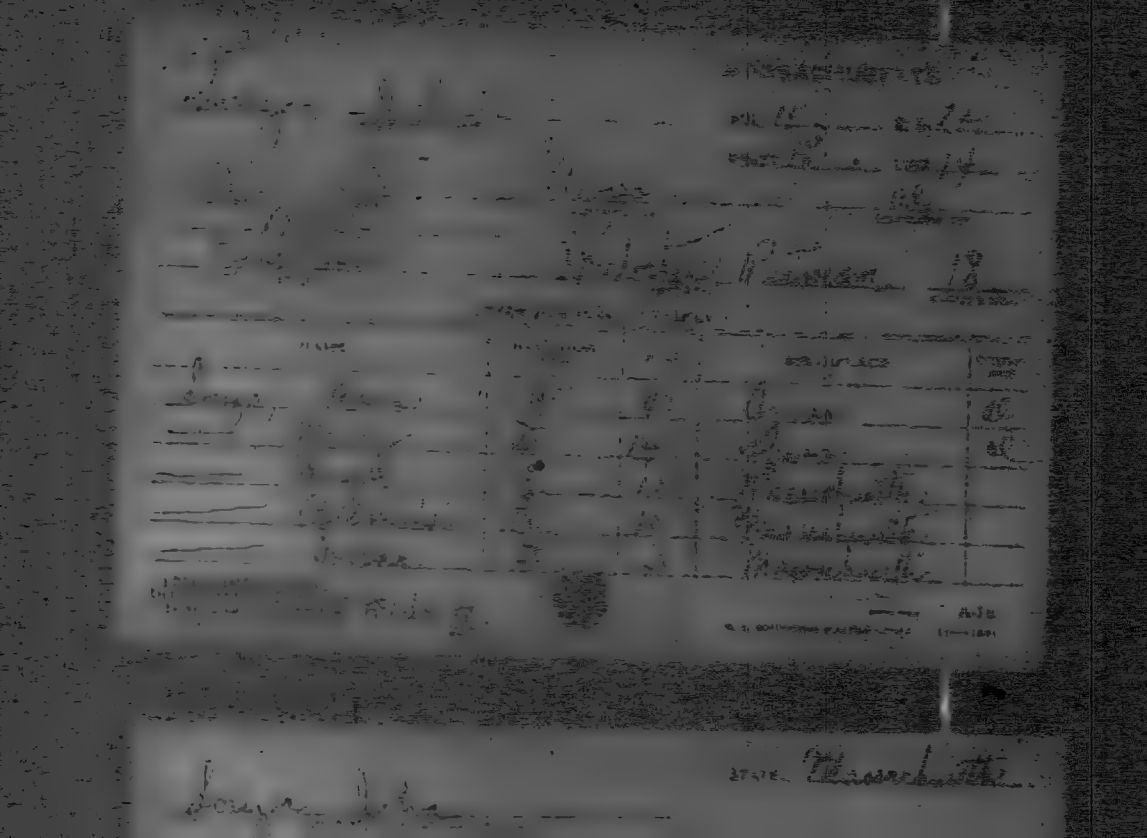

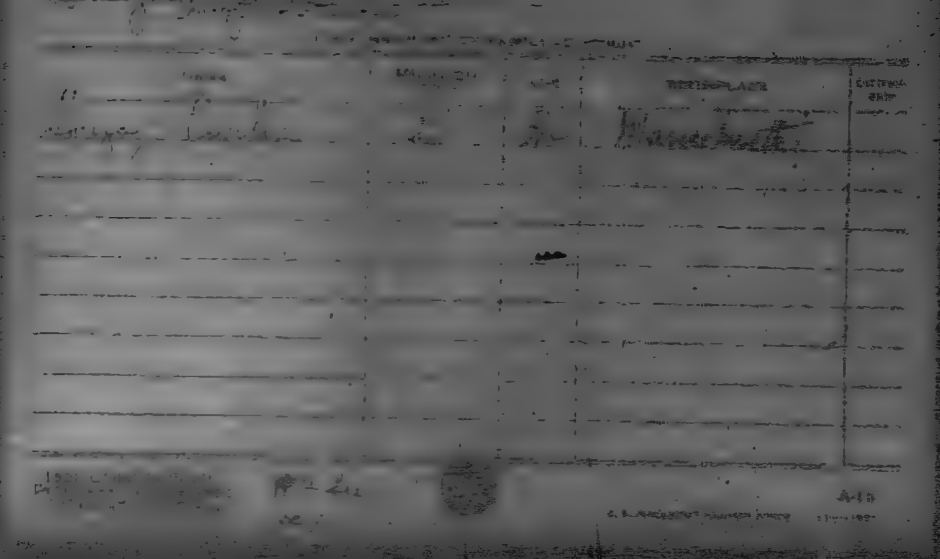

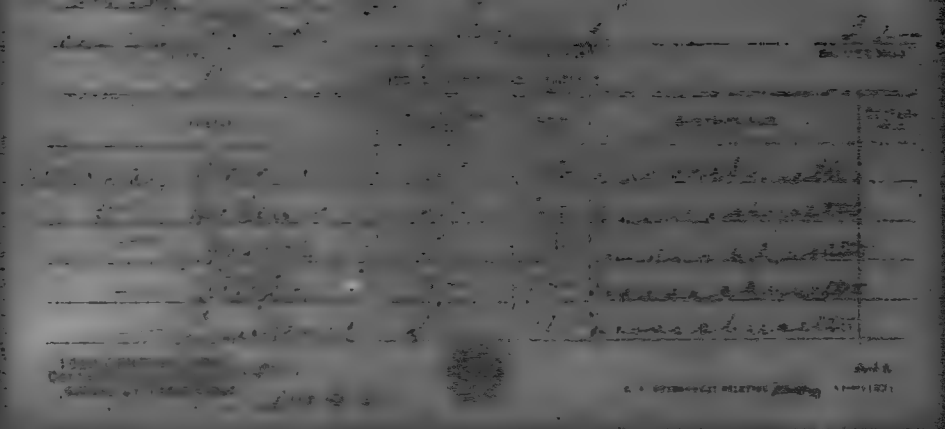

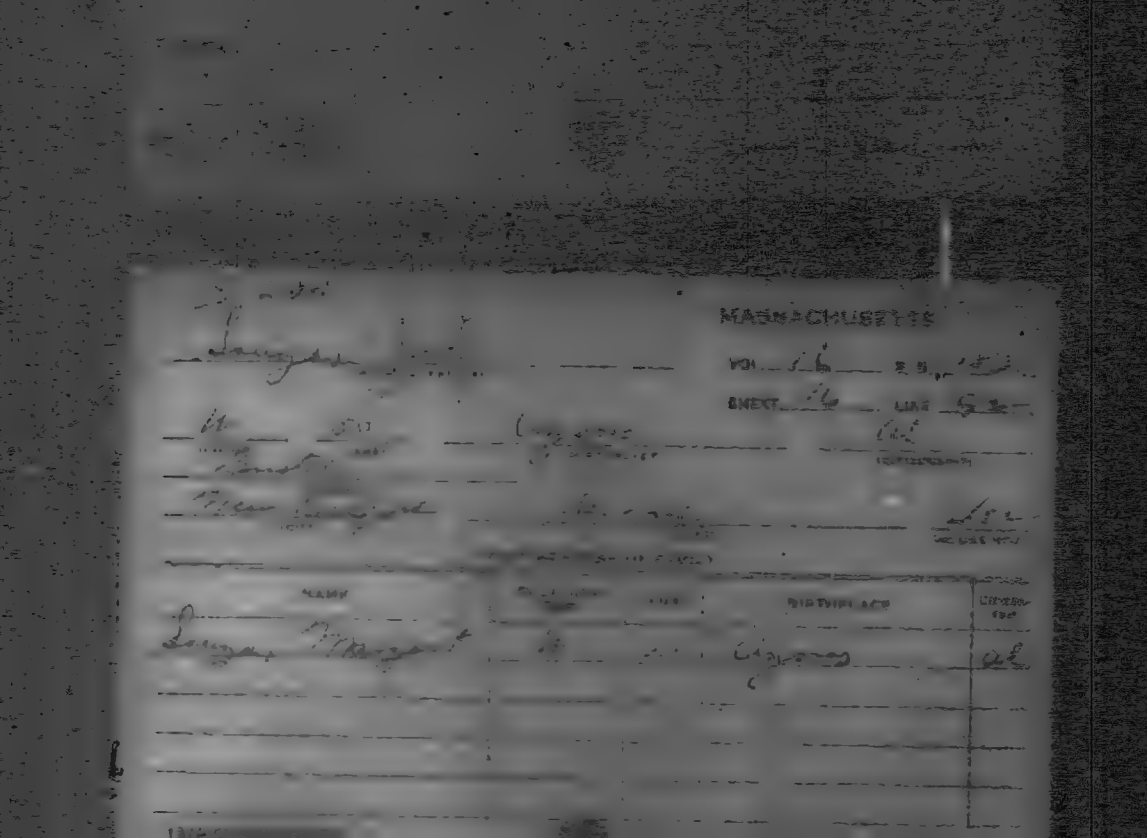
MASSACHUSETTS
NAME
BIRTHPLACE

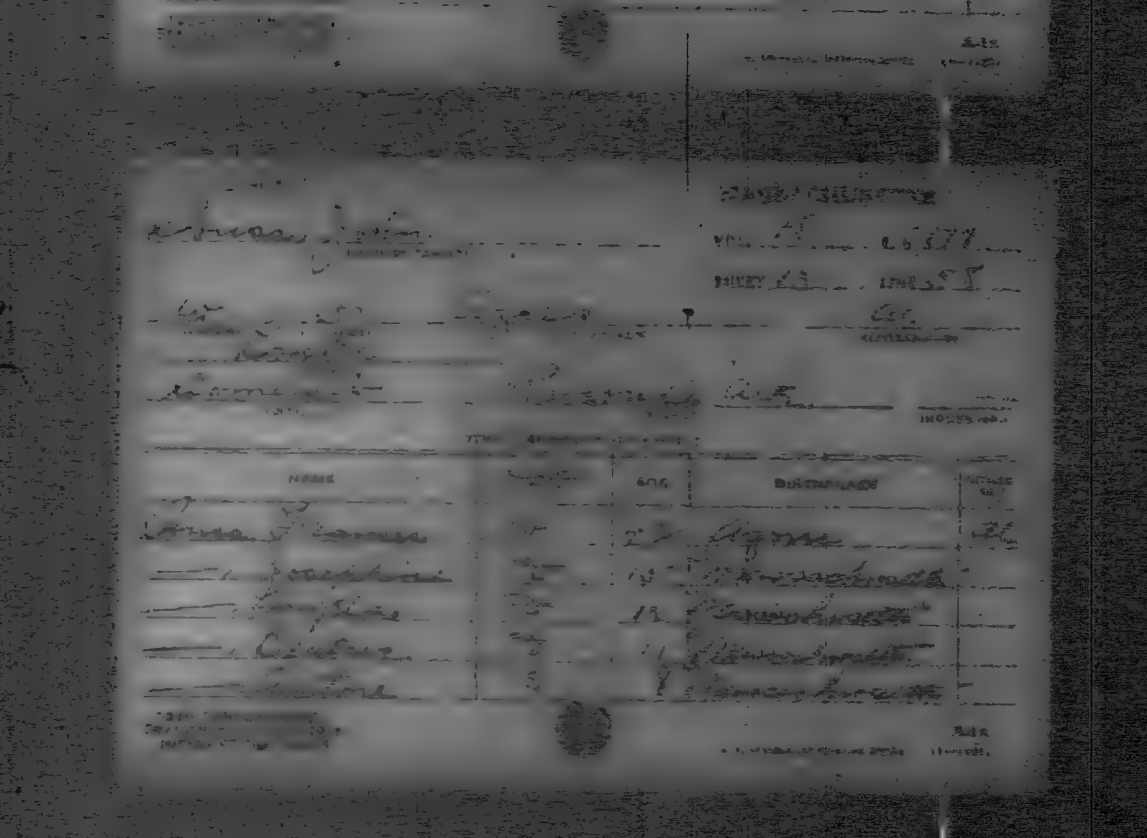

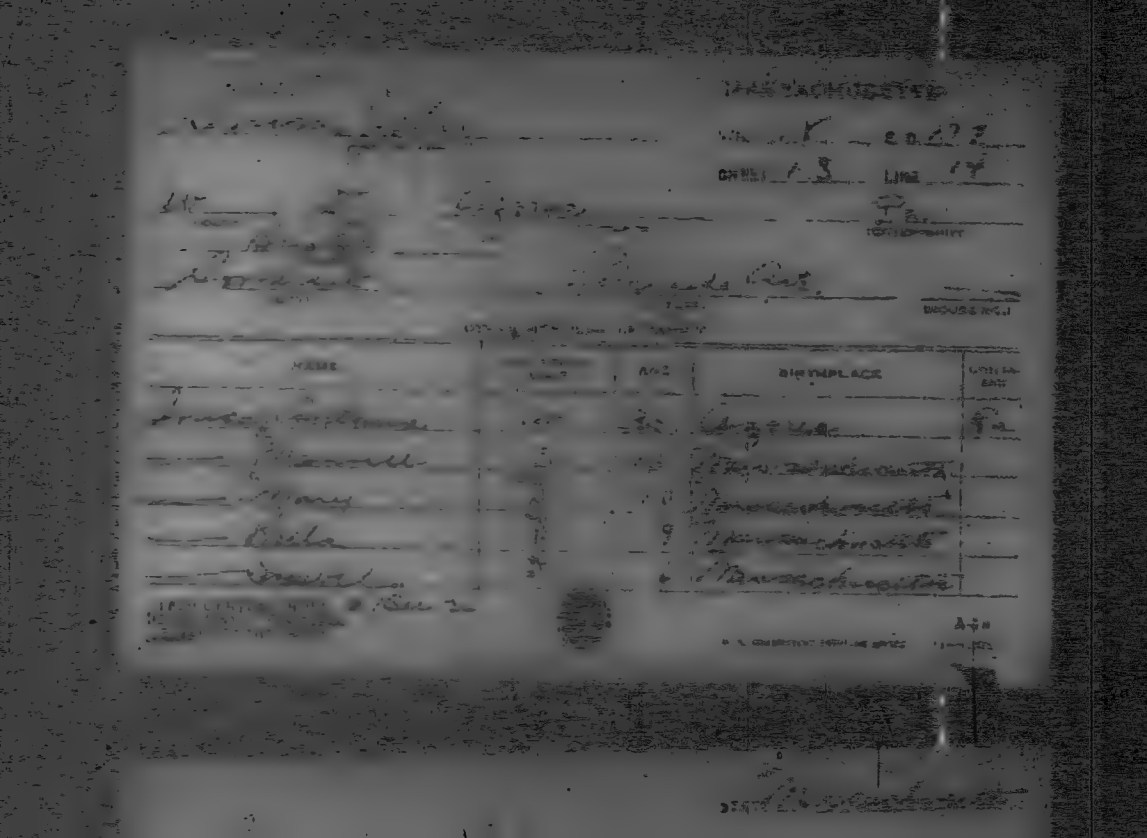

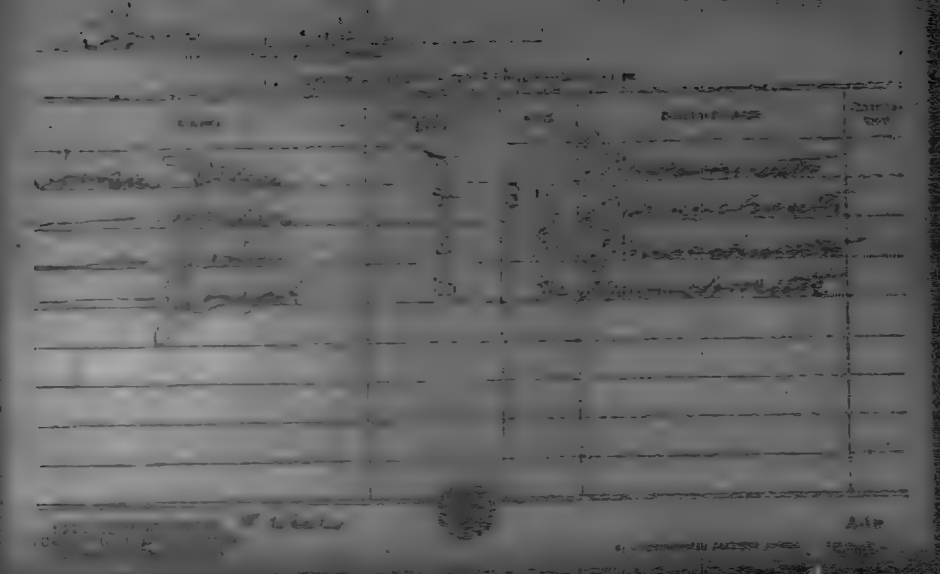

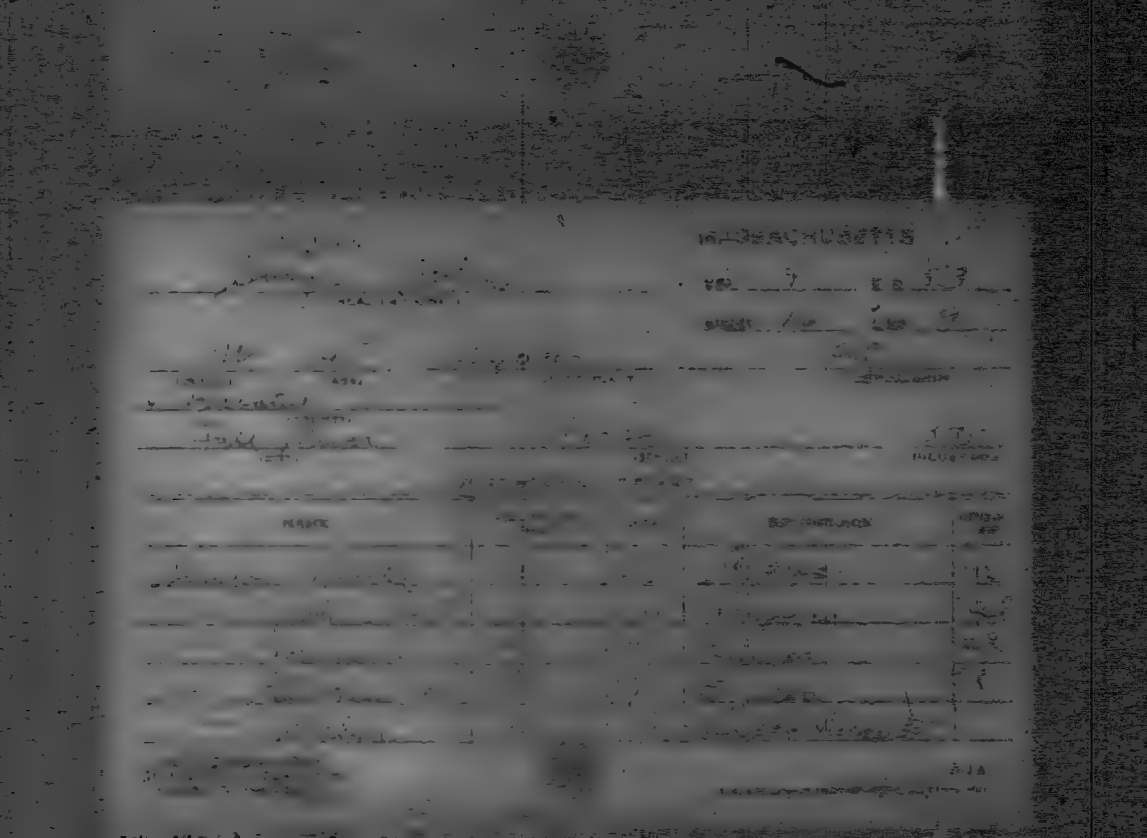

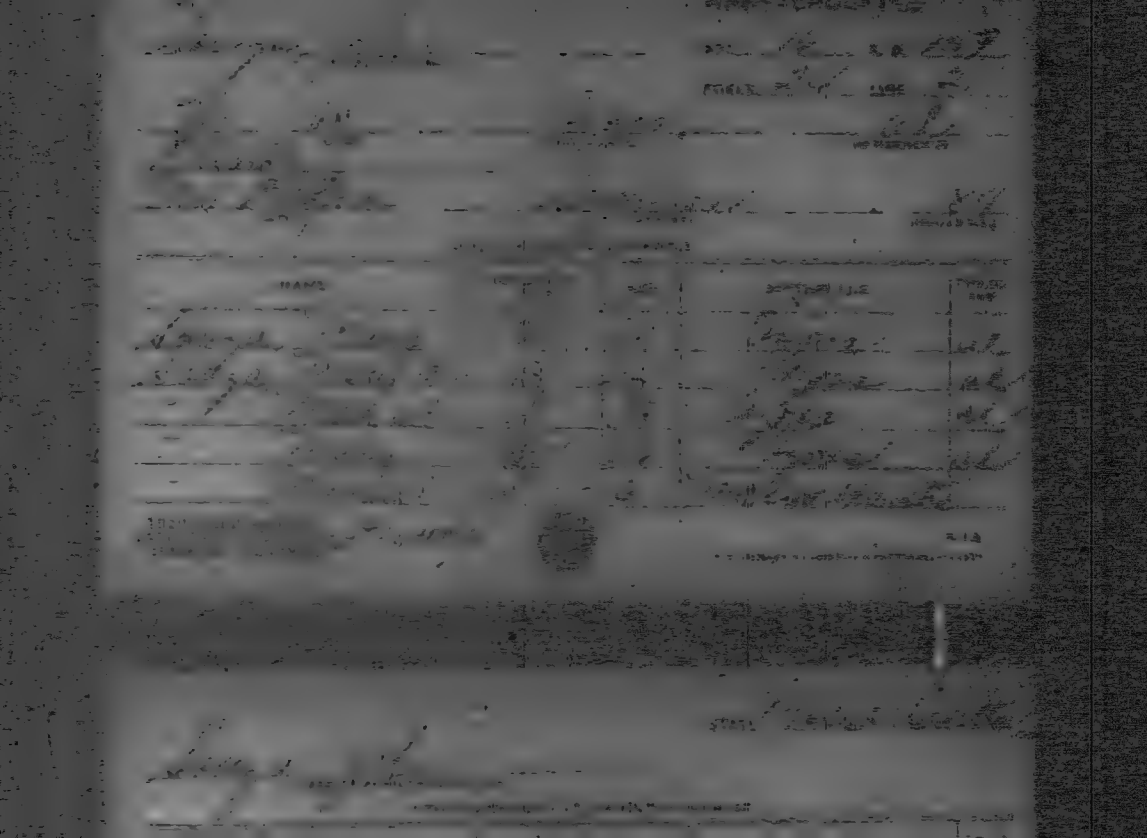

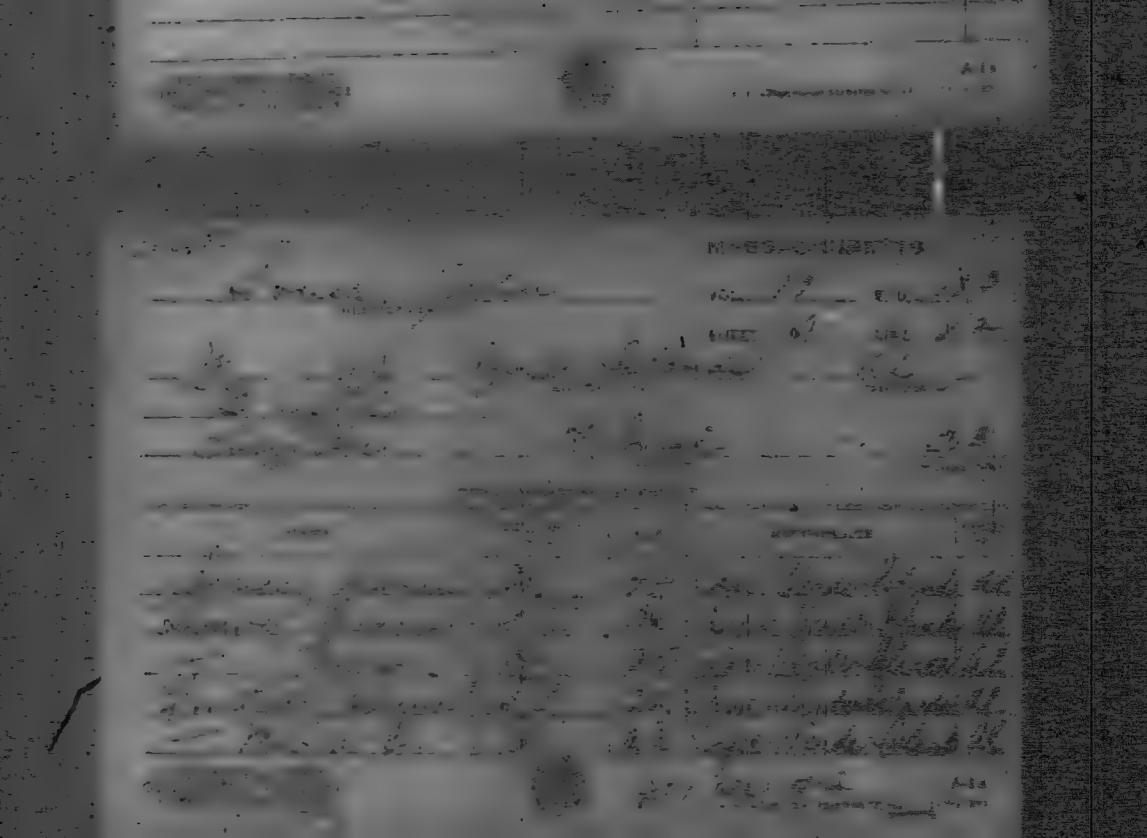

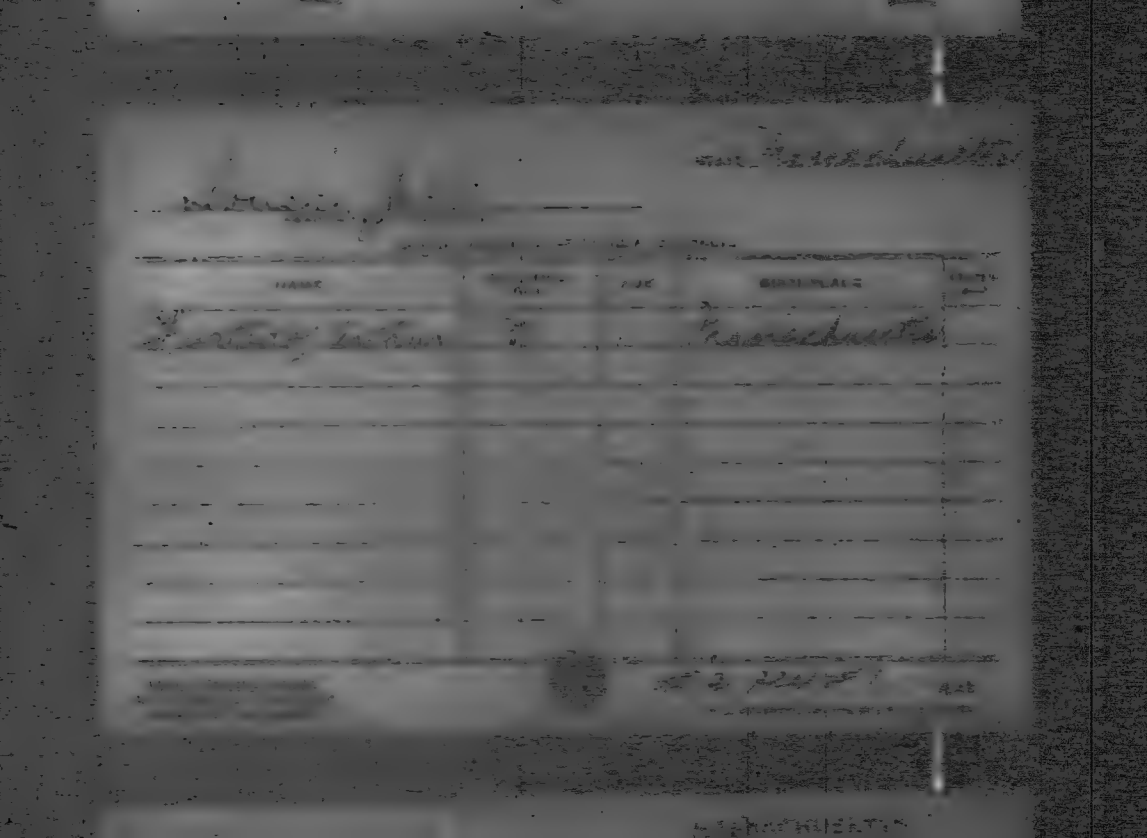

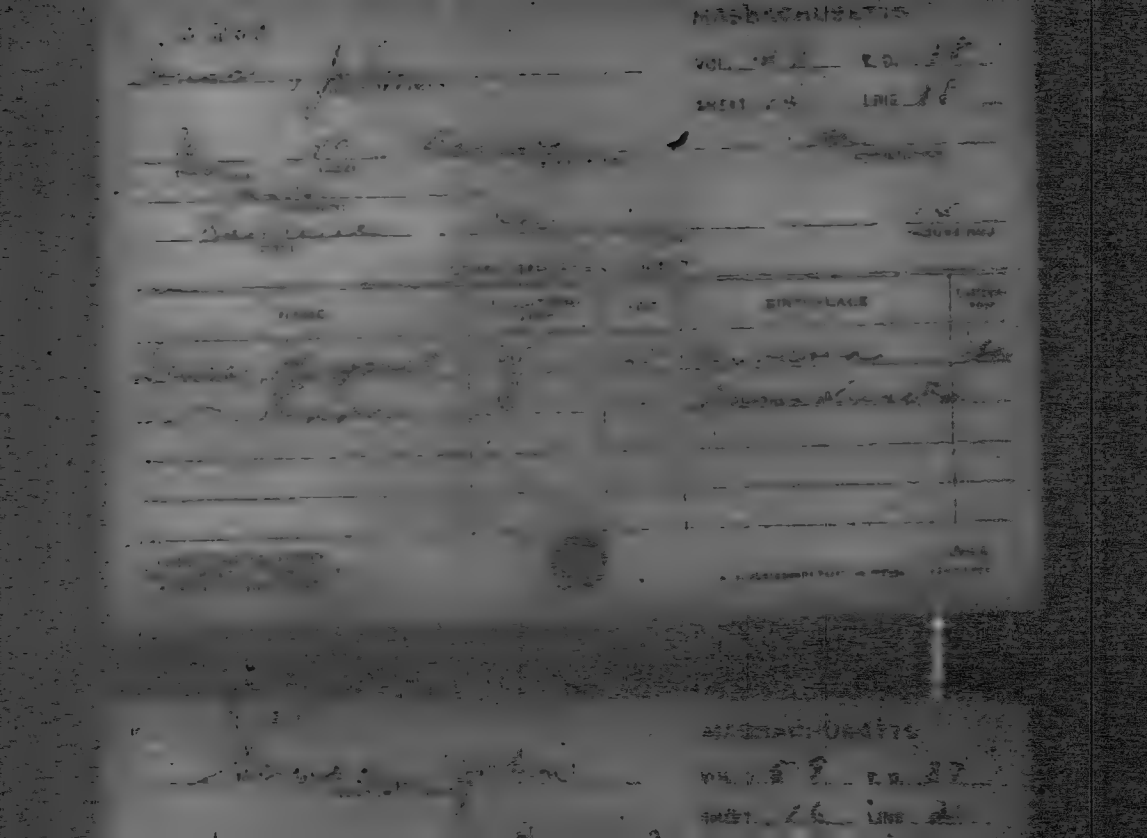

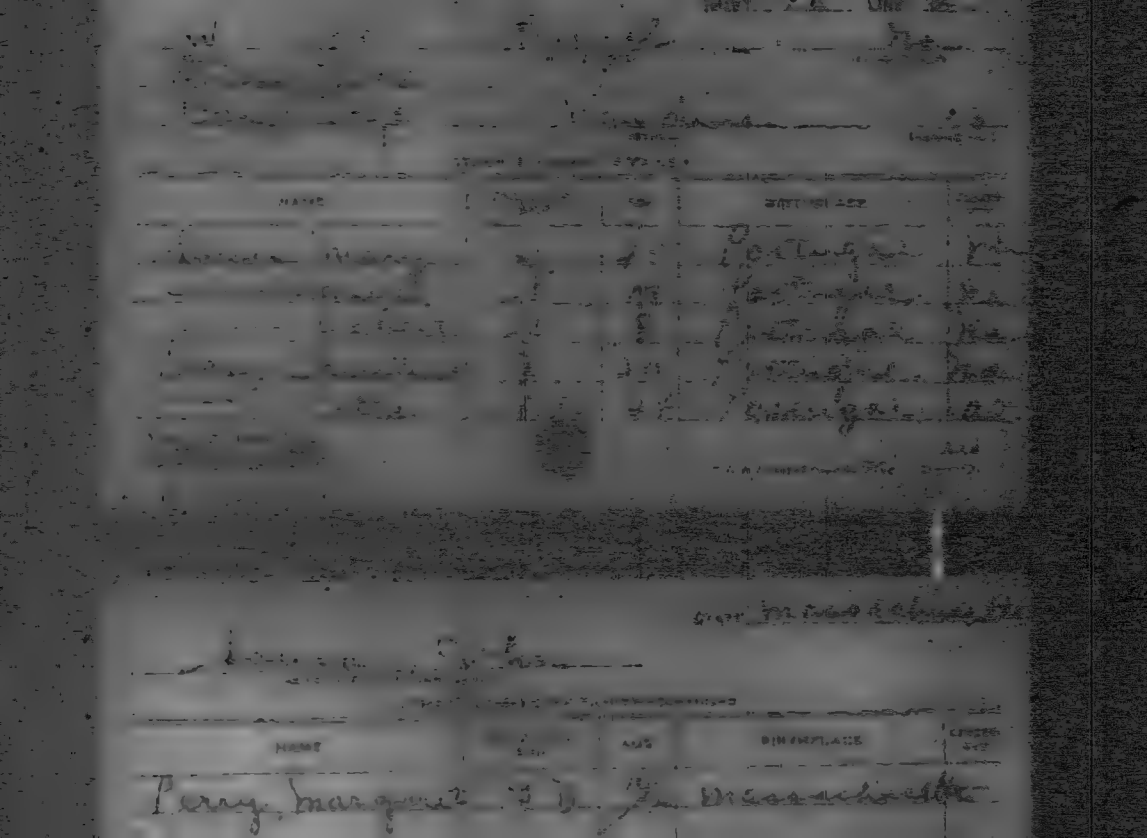

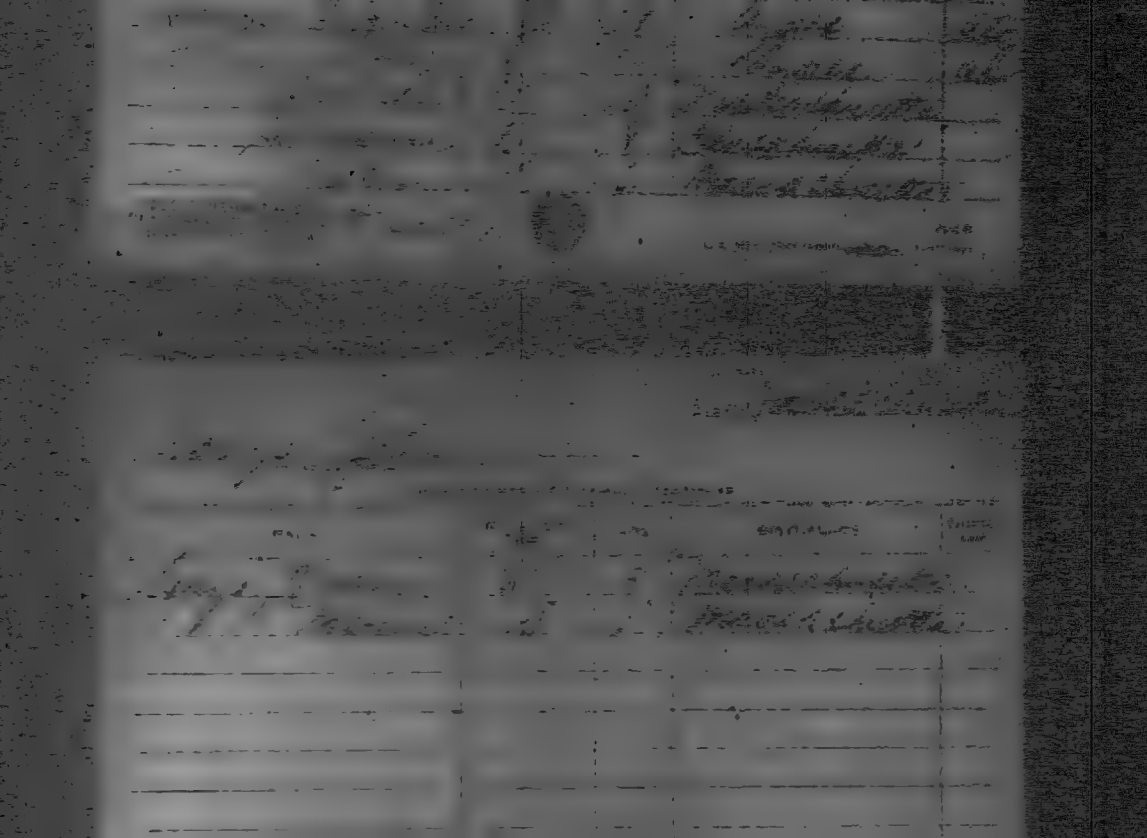

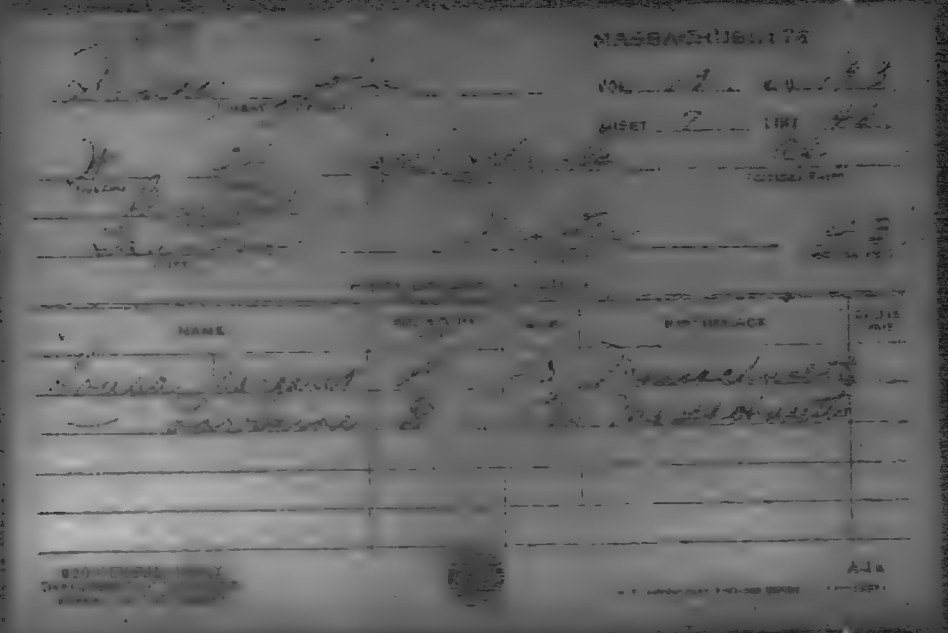

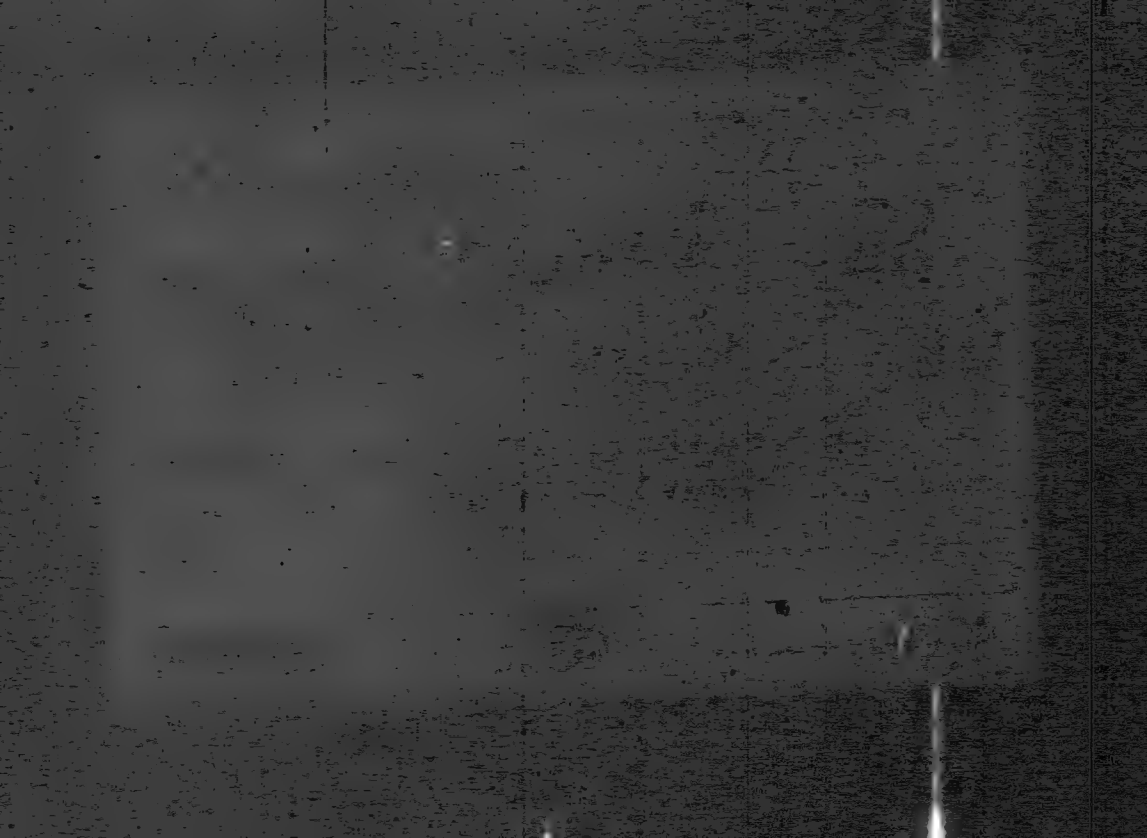

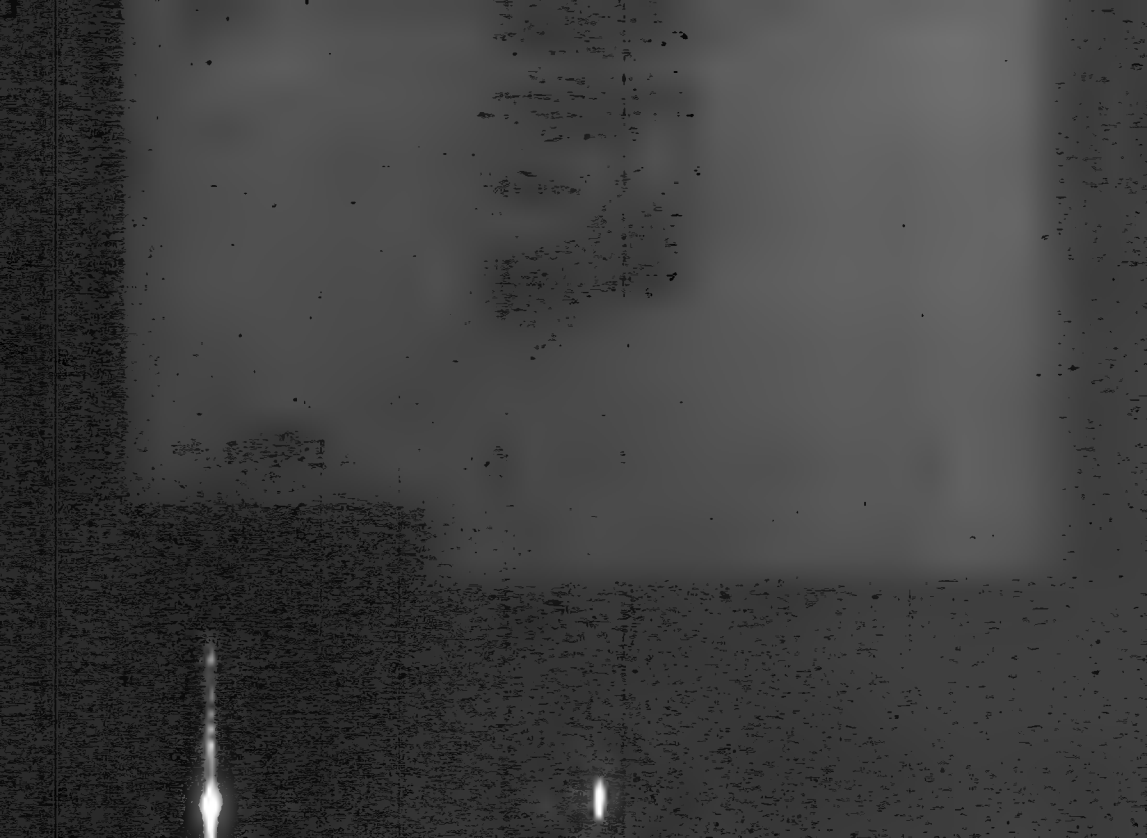

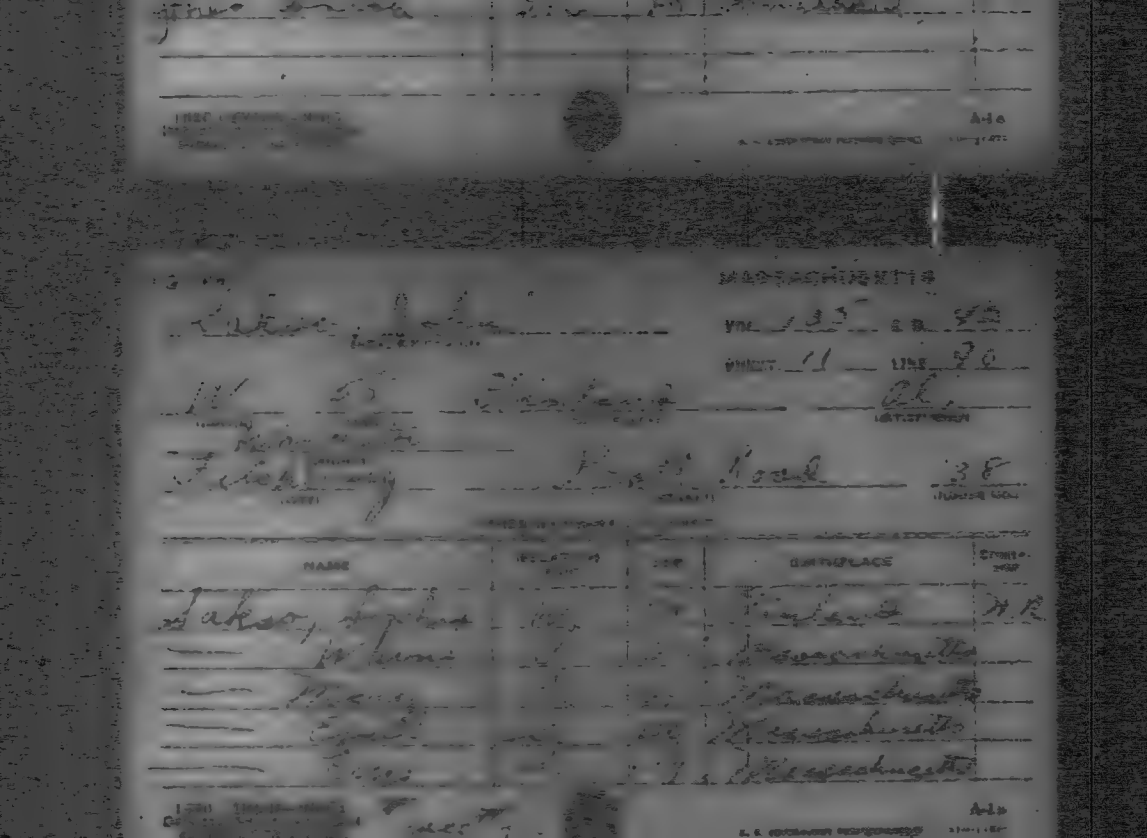

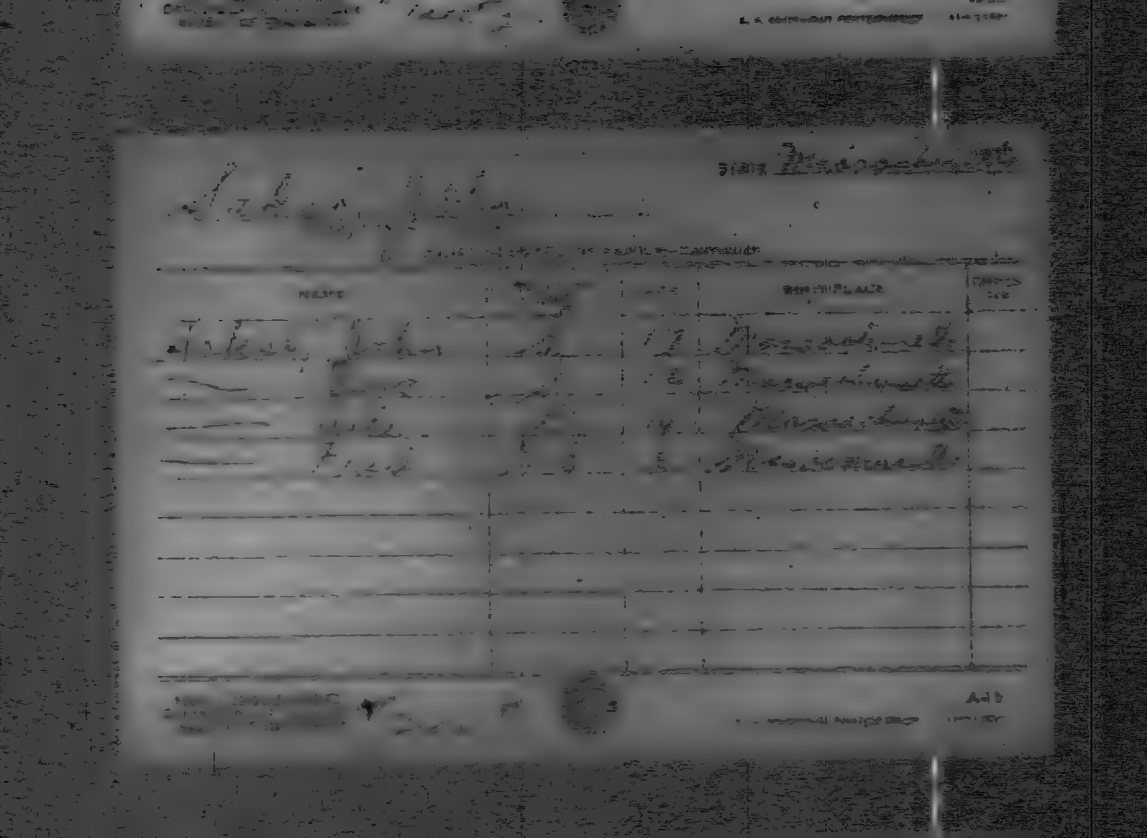

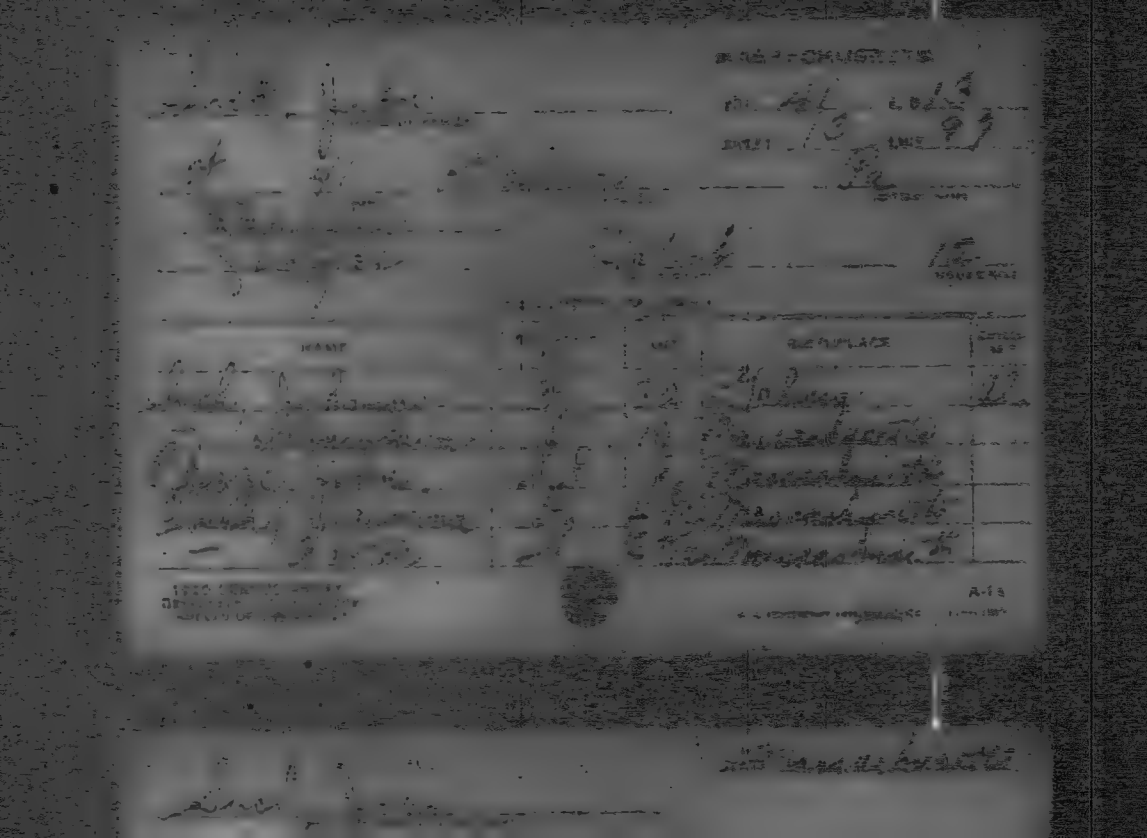

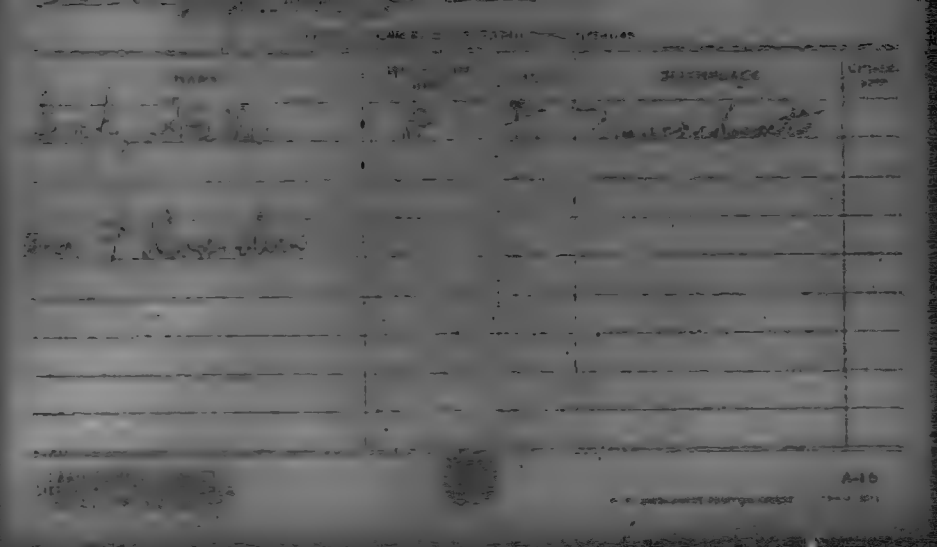

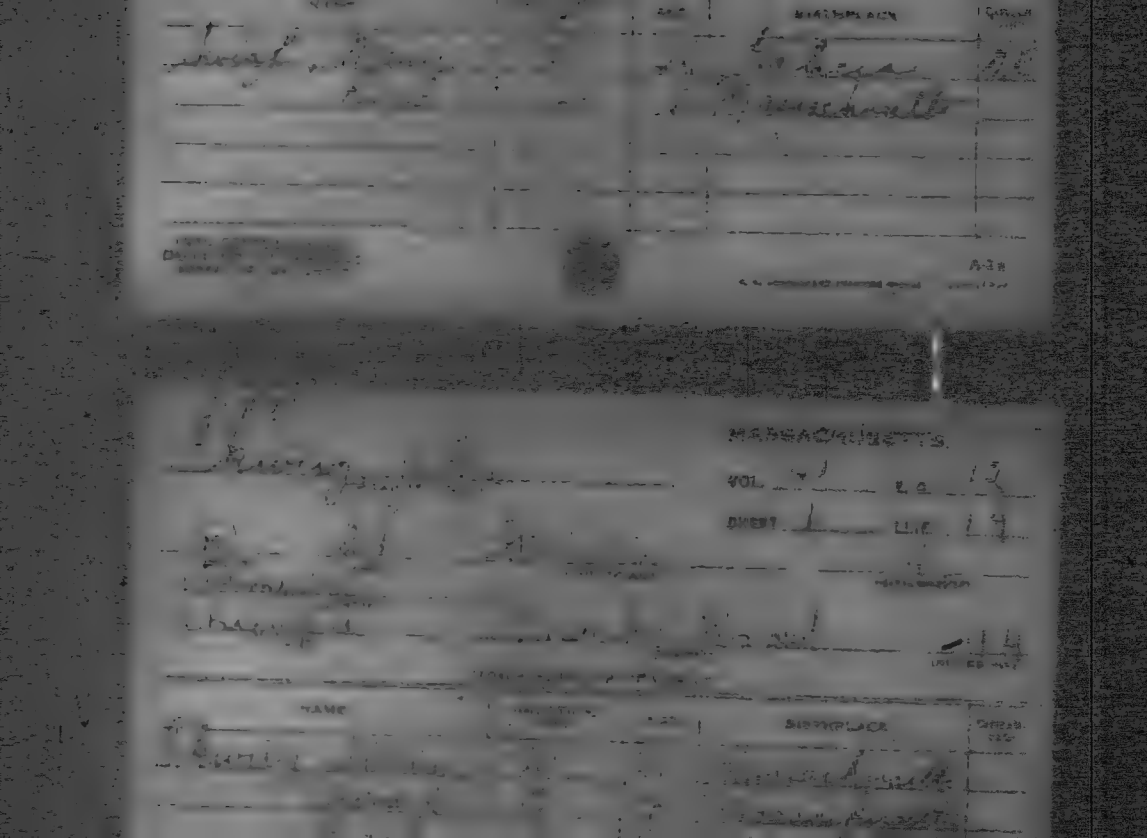

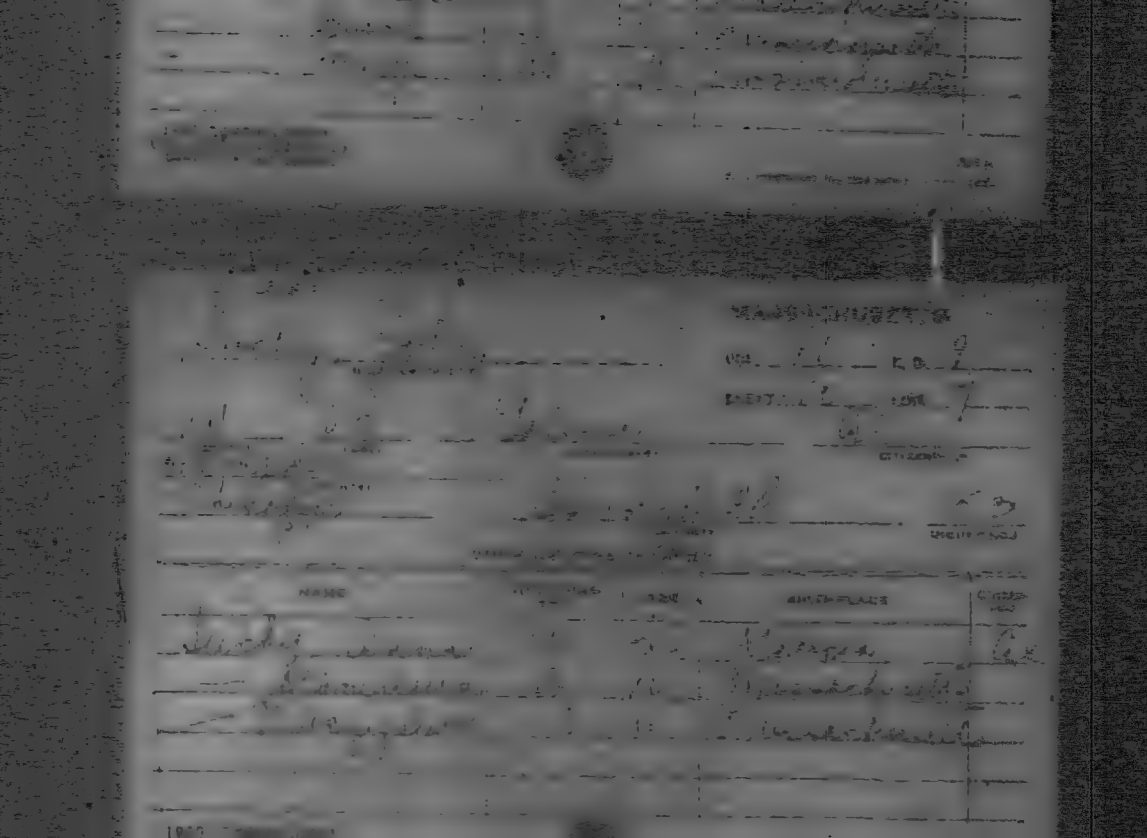

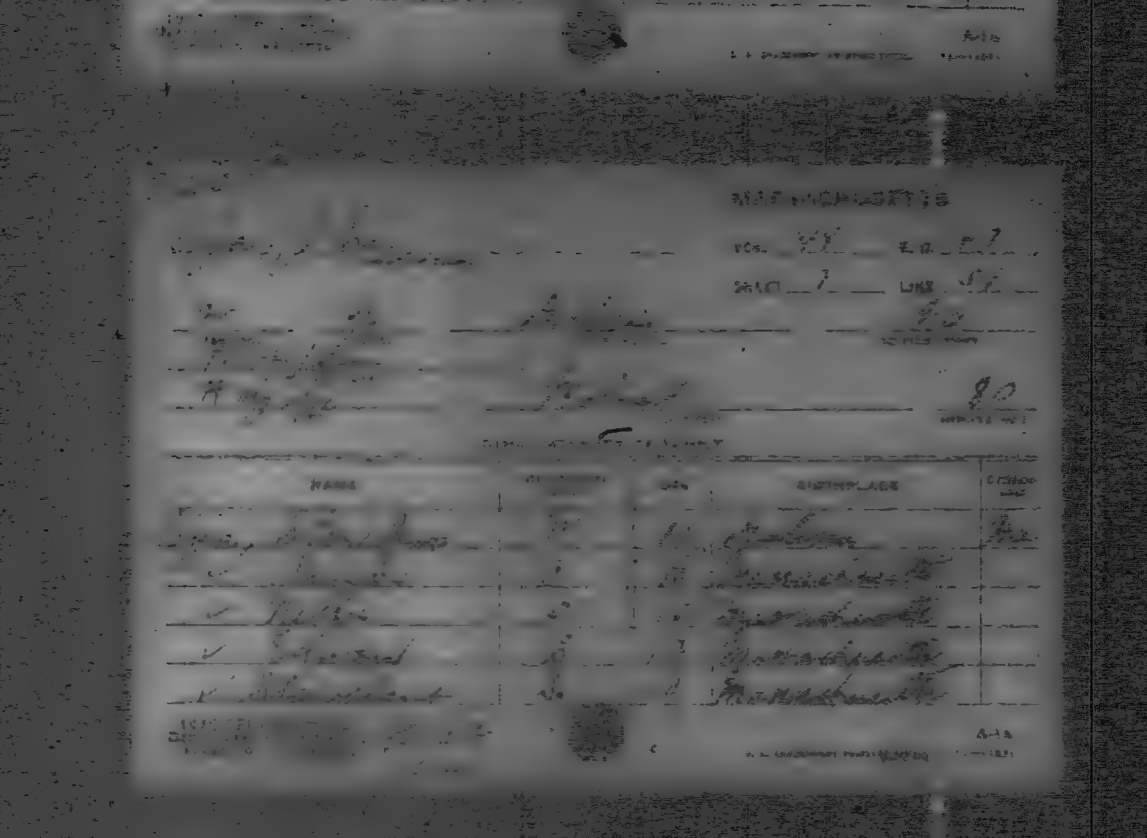

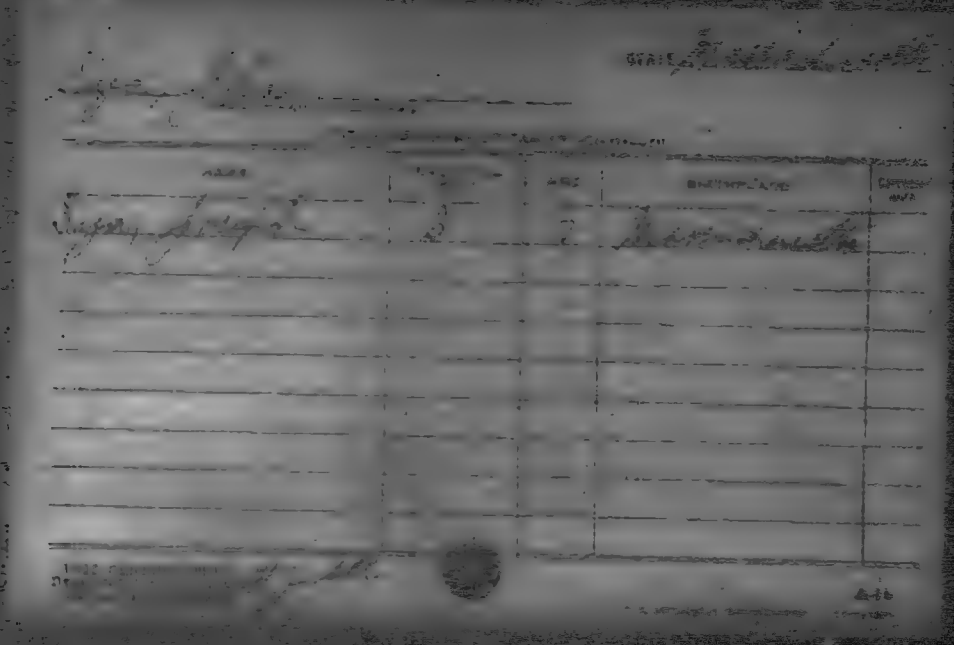

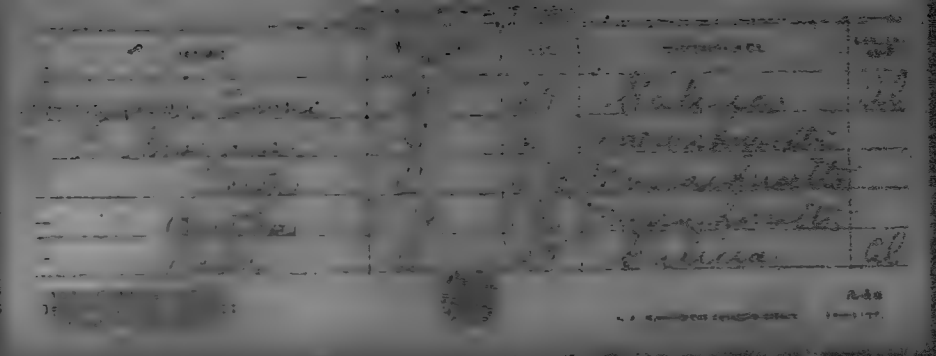

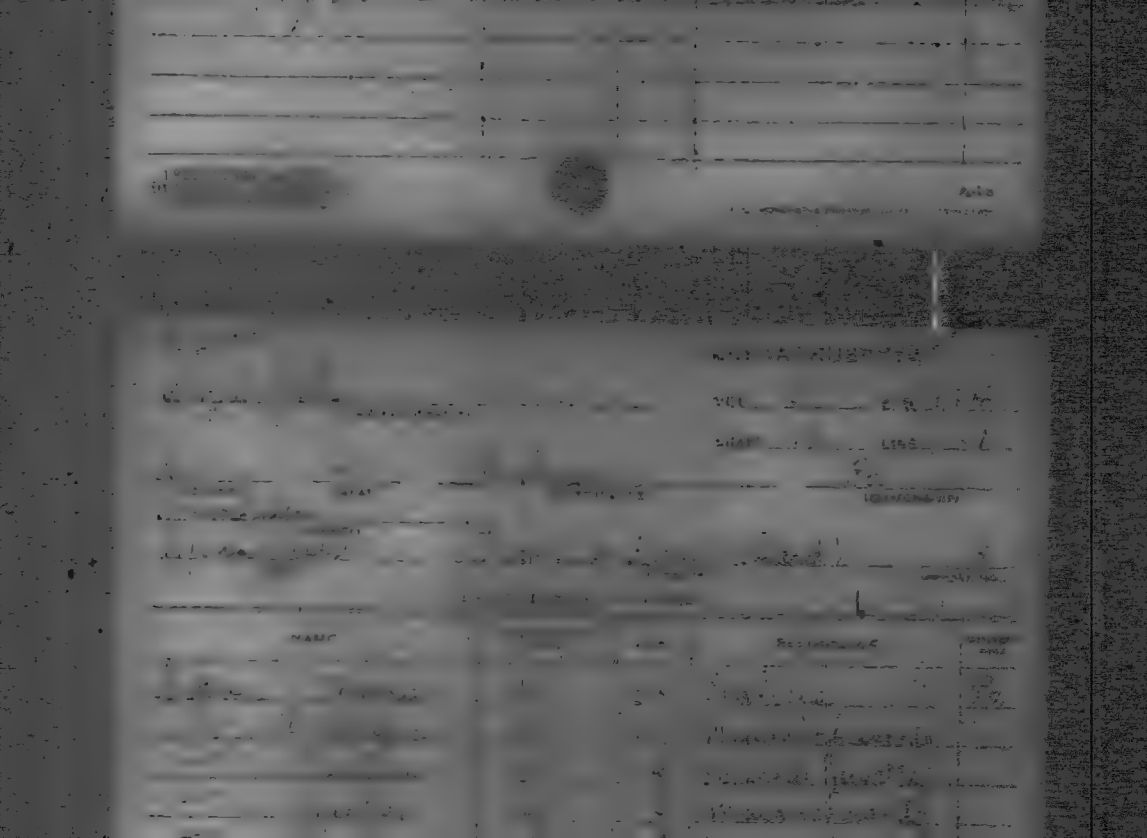

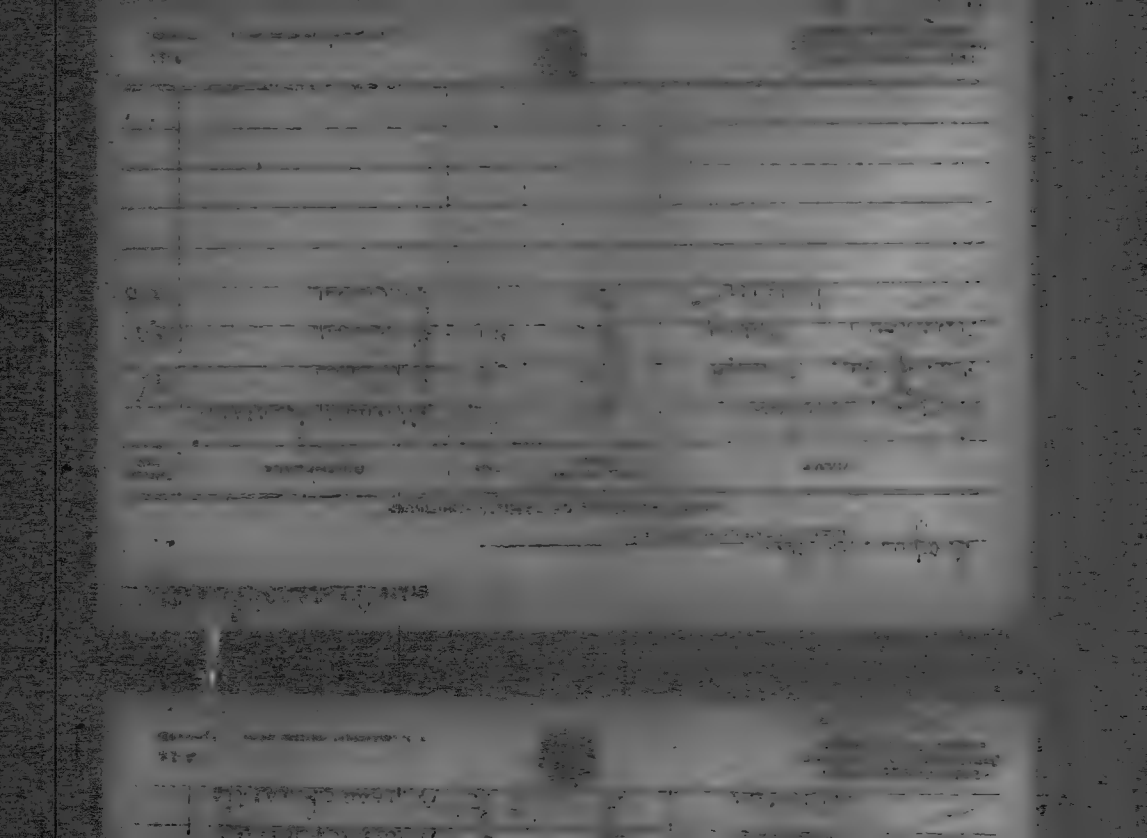

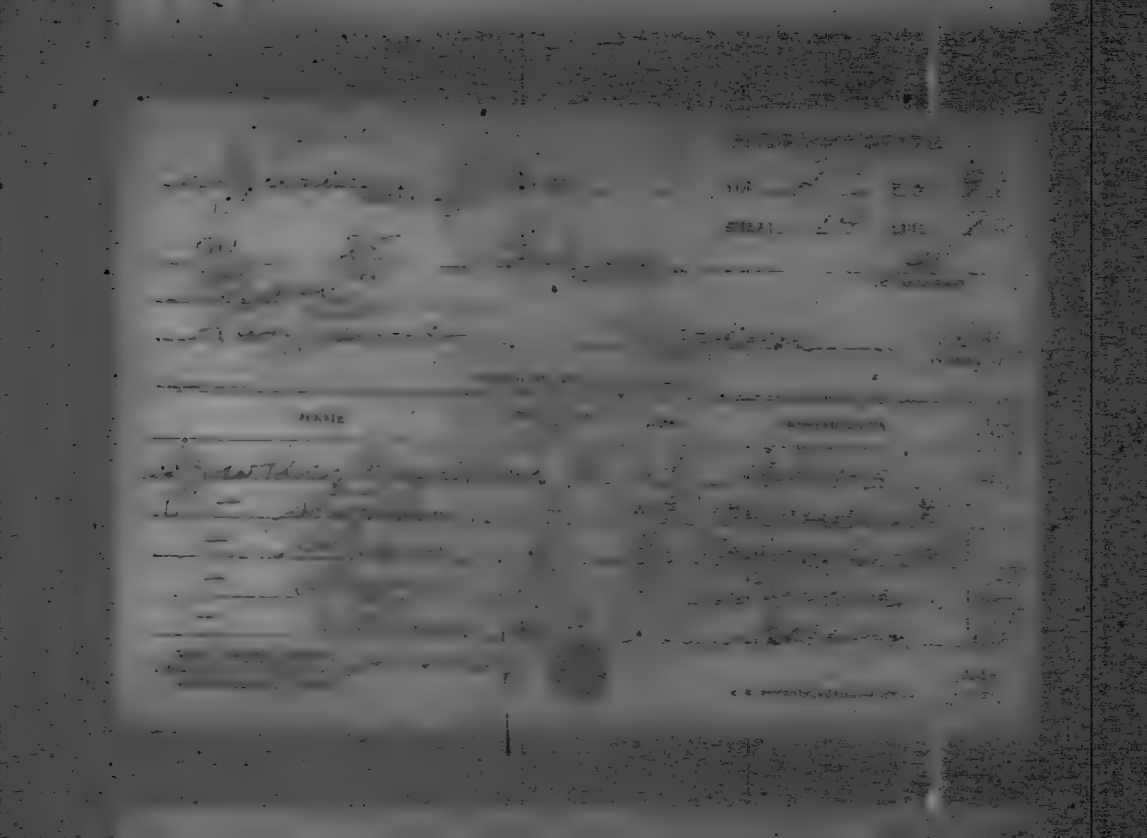

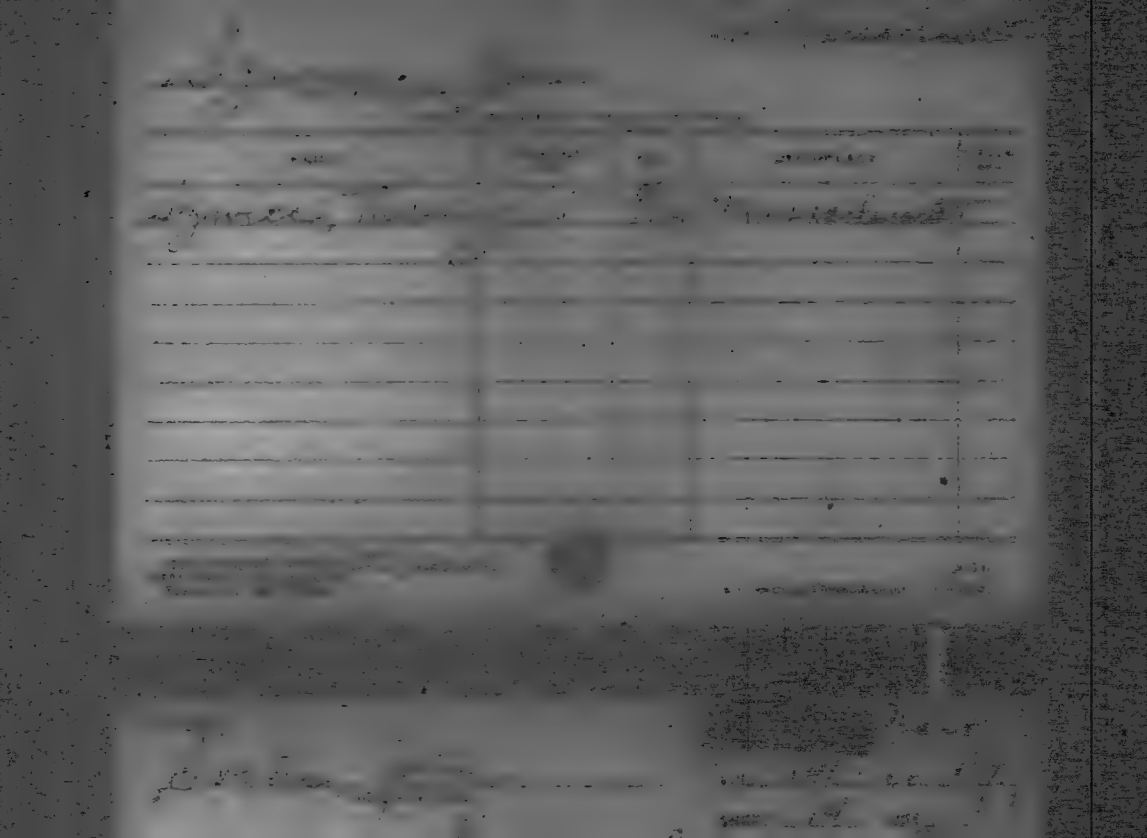

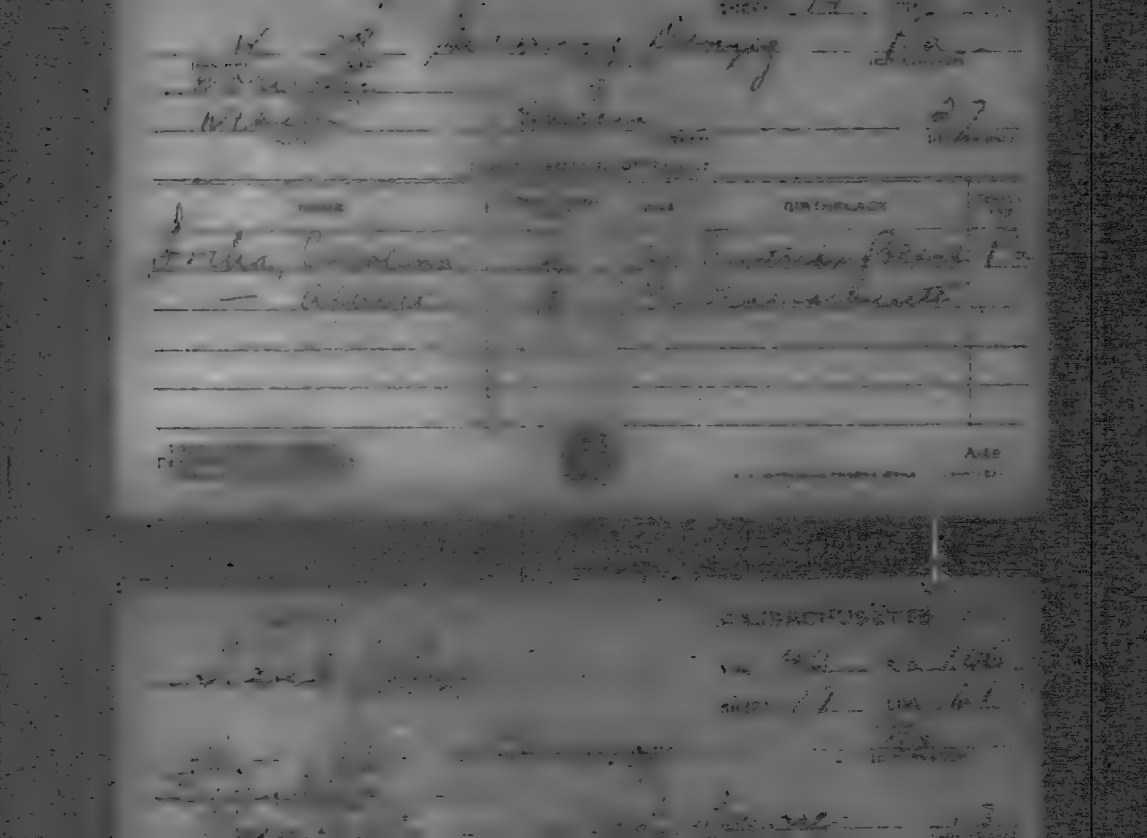

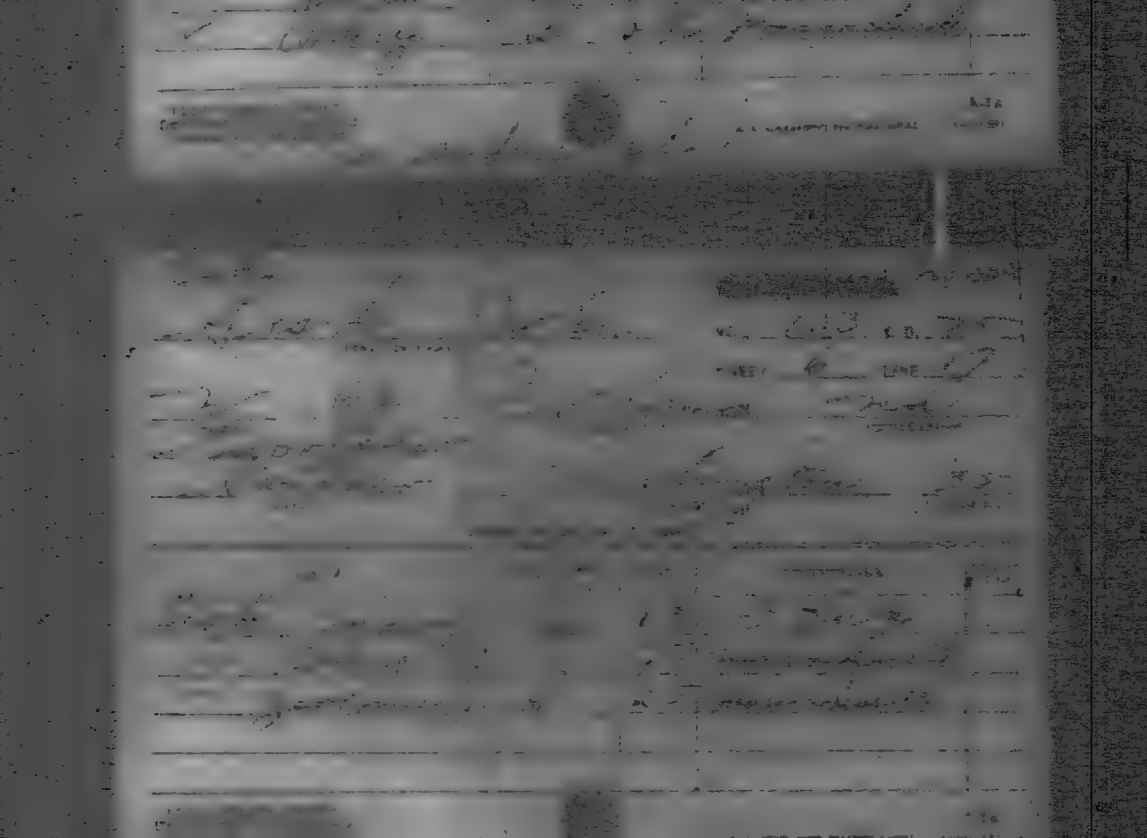

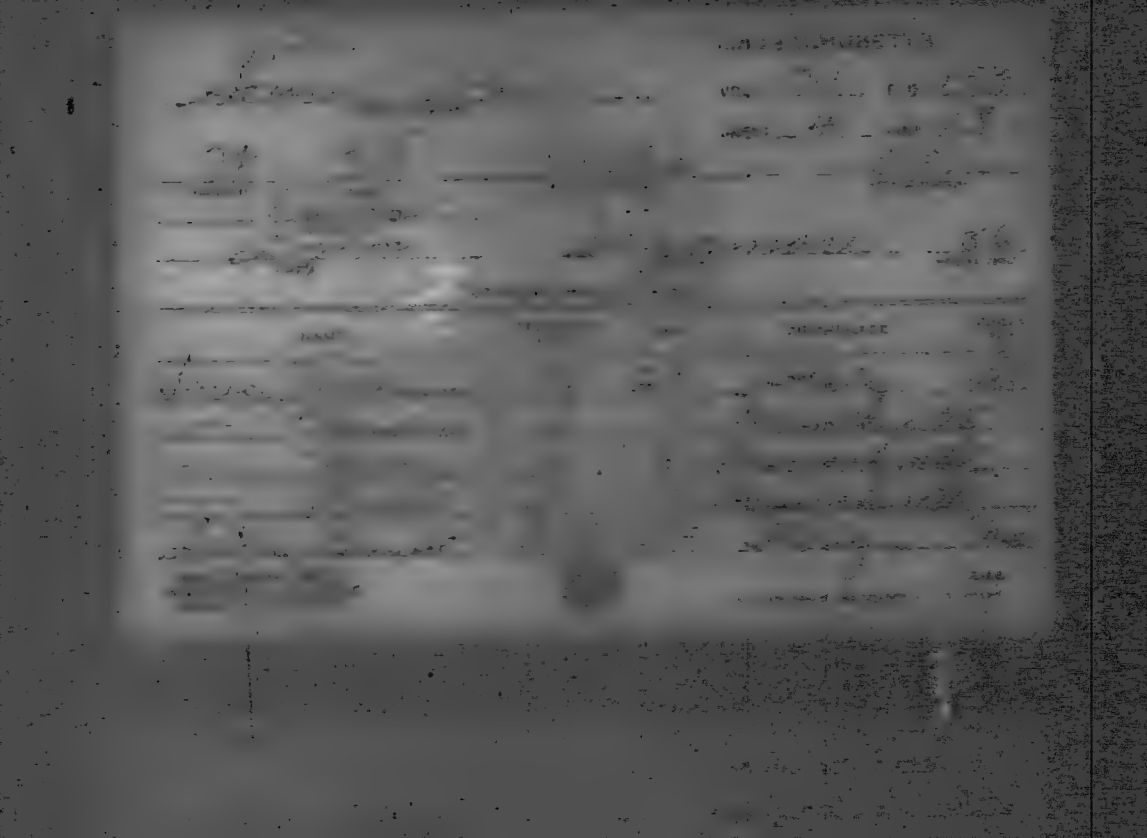

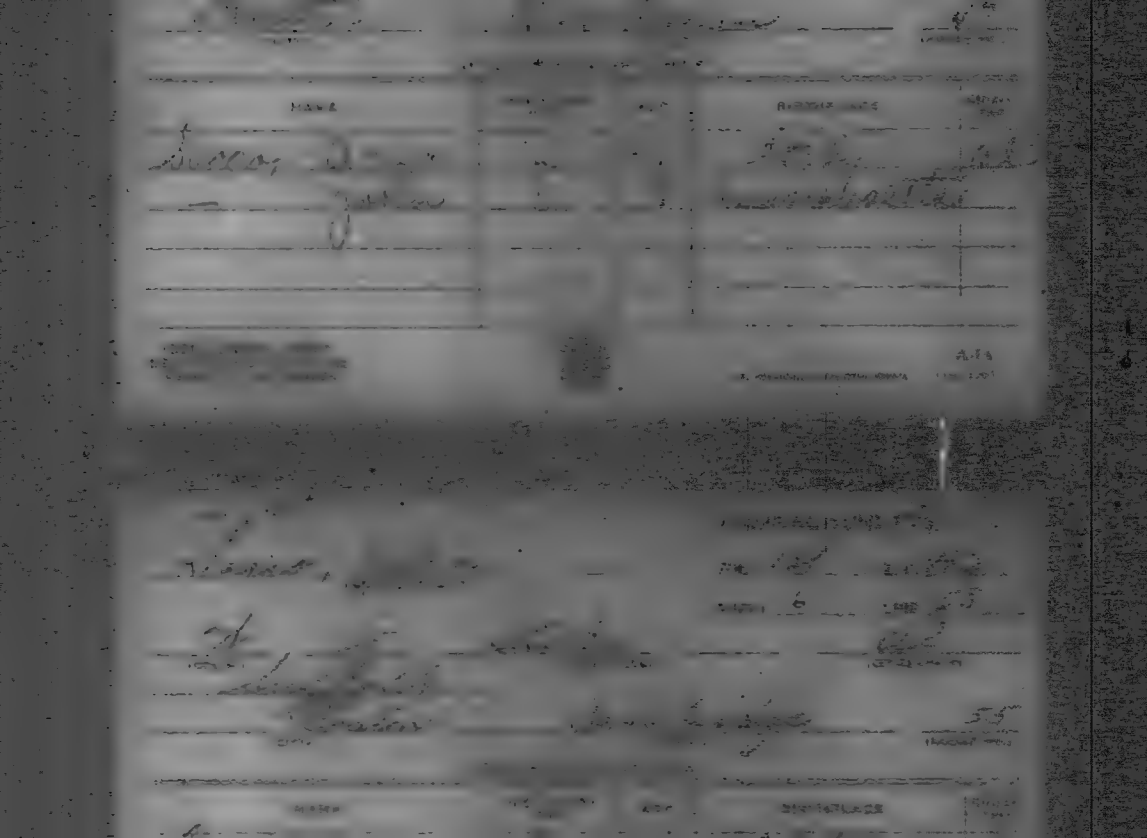

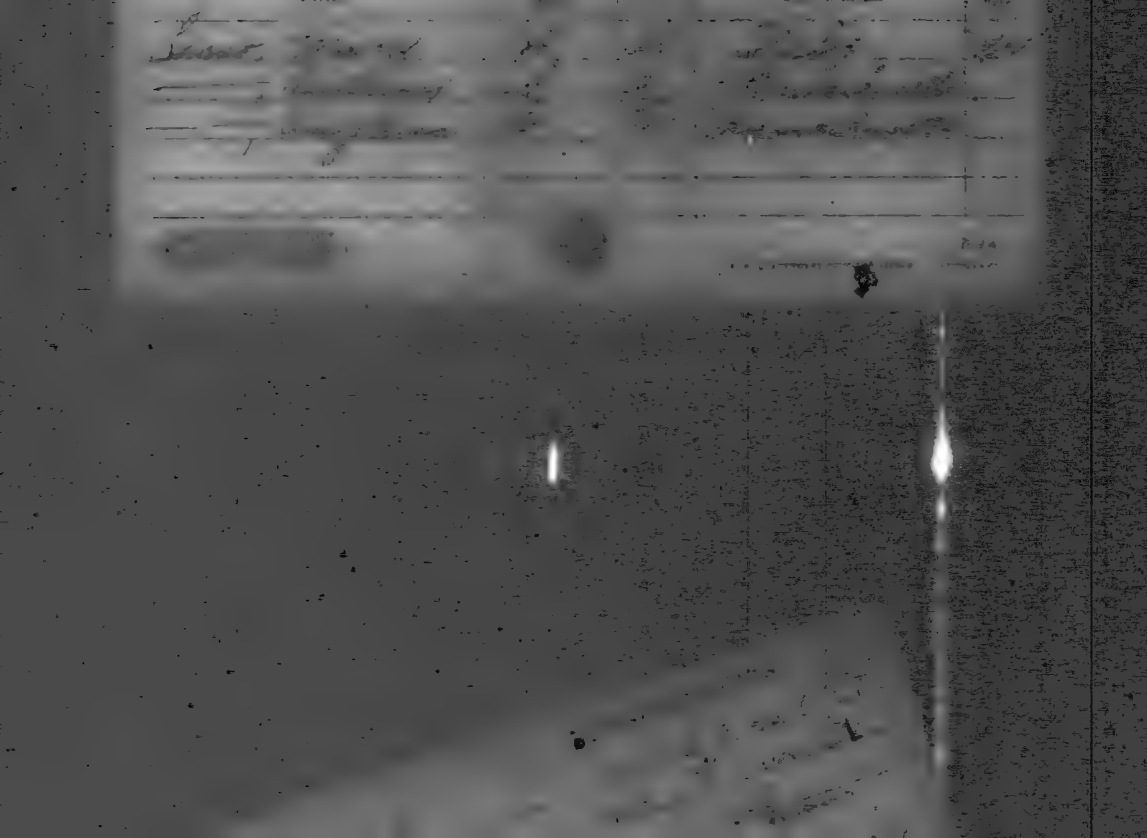

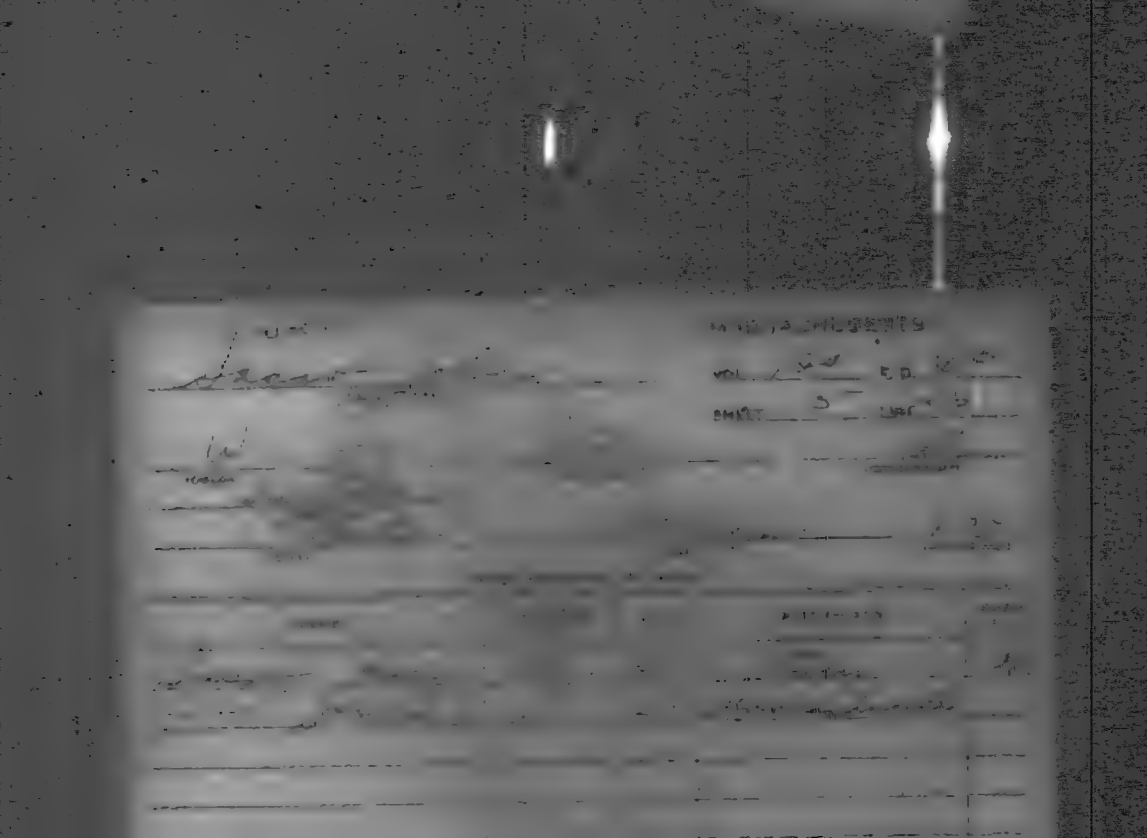

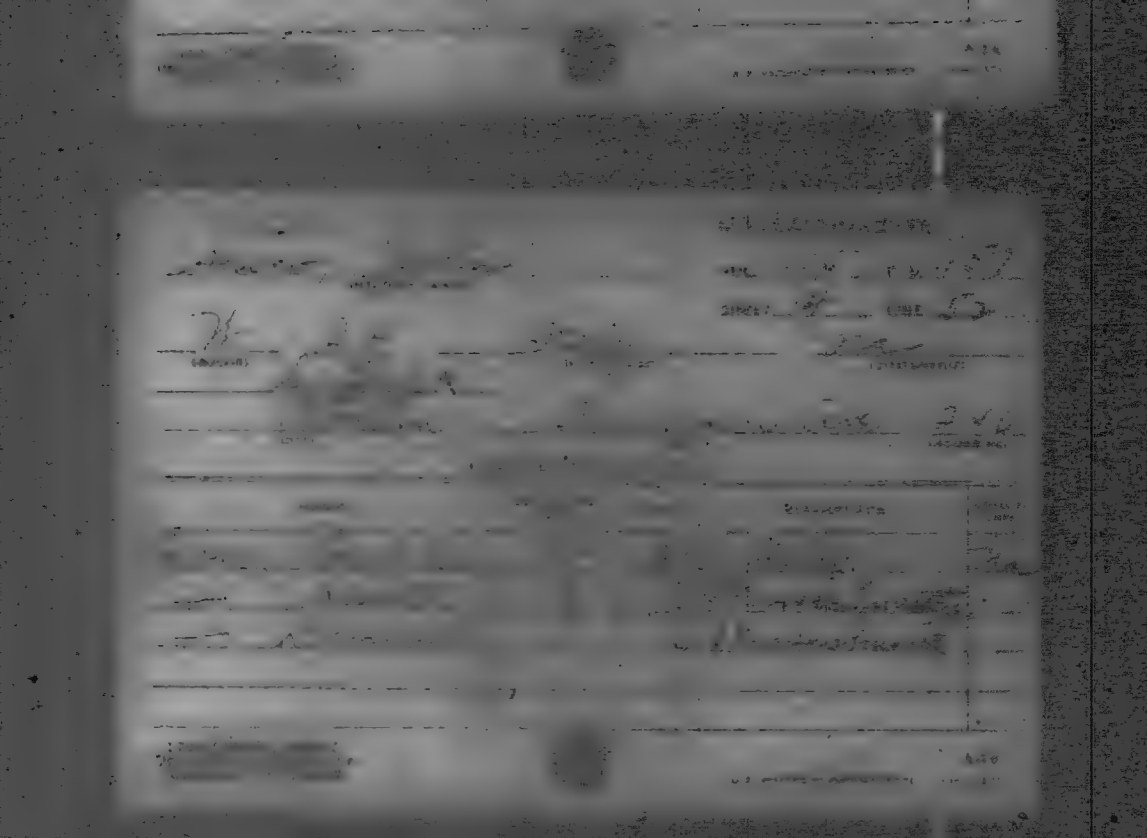

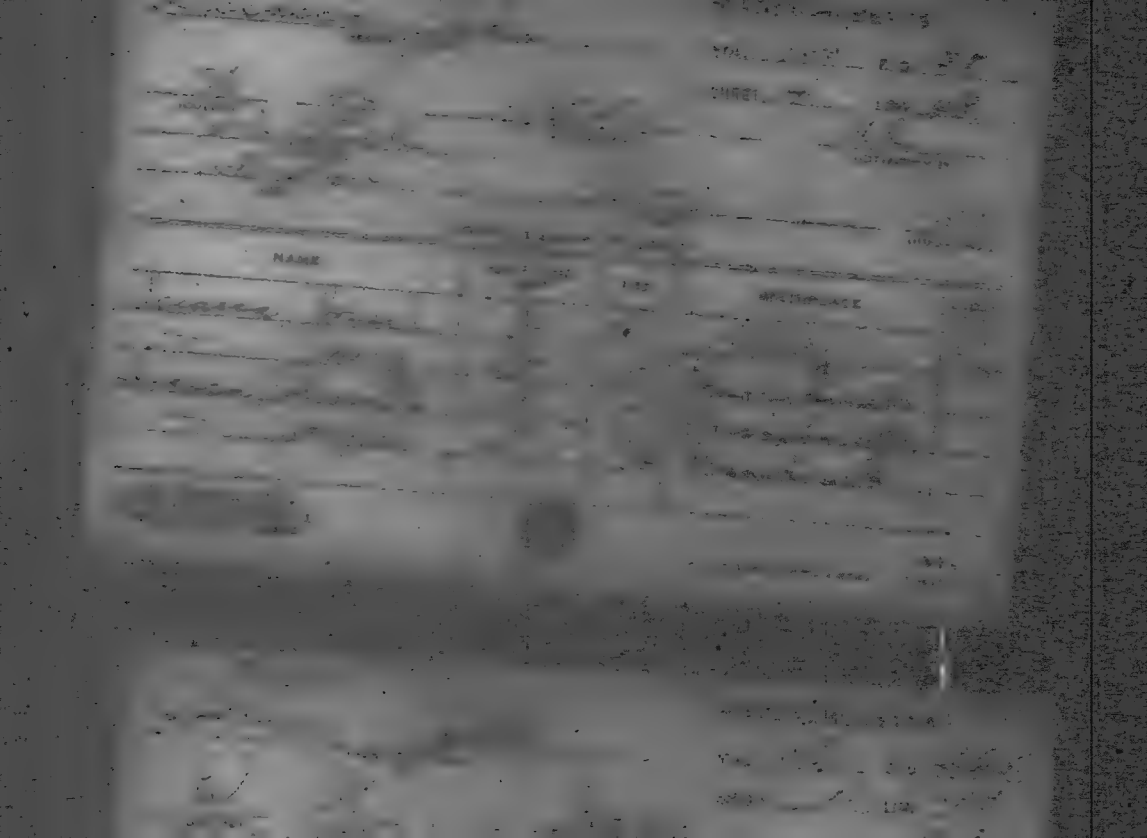

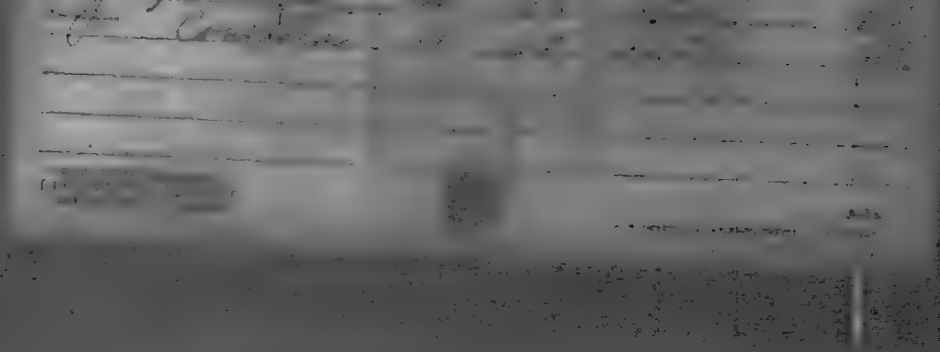

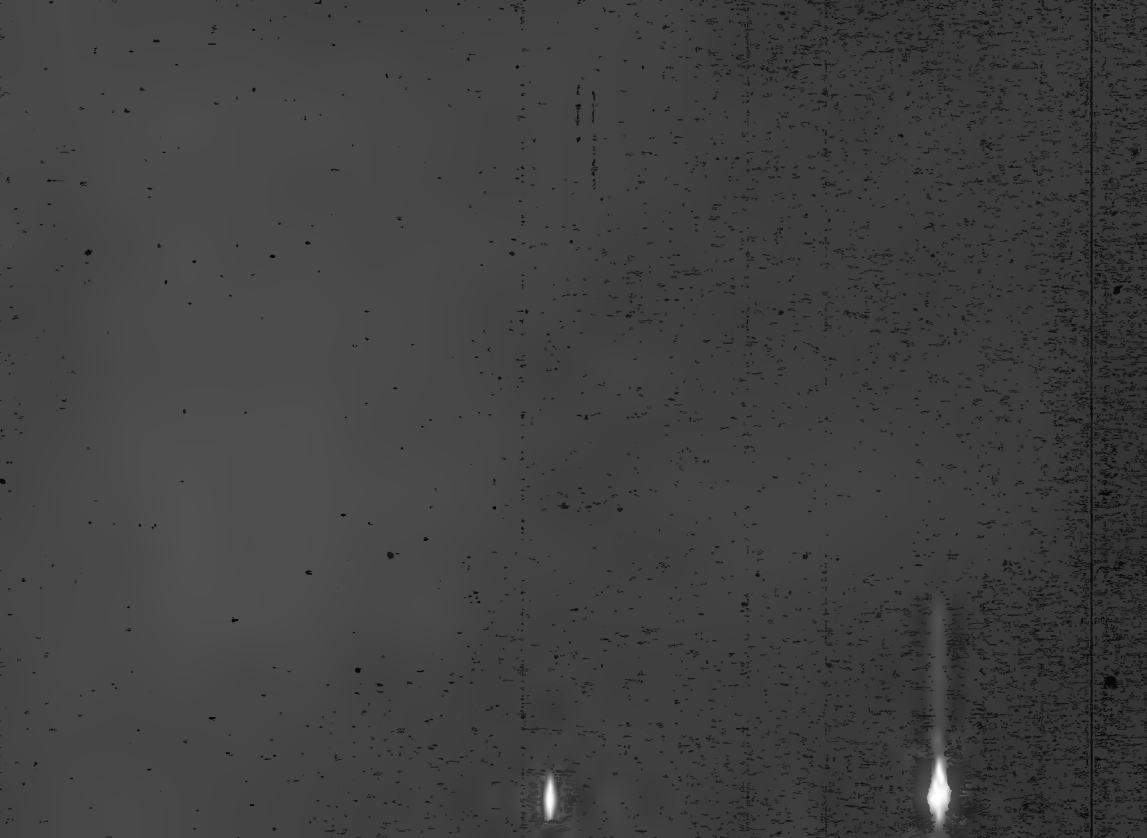

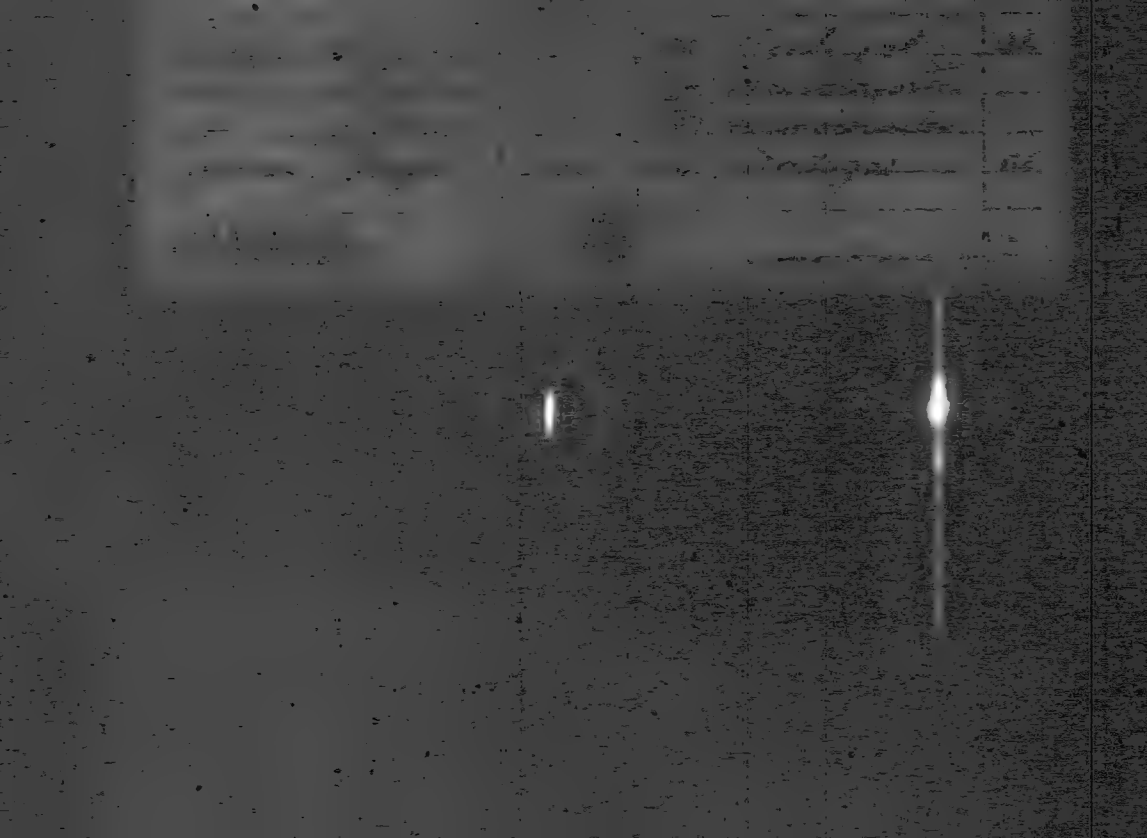

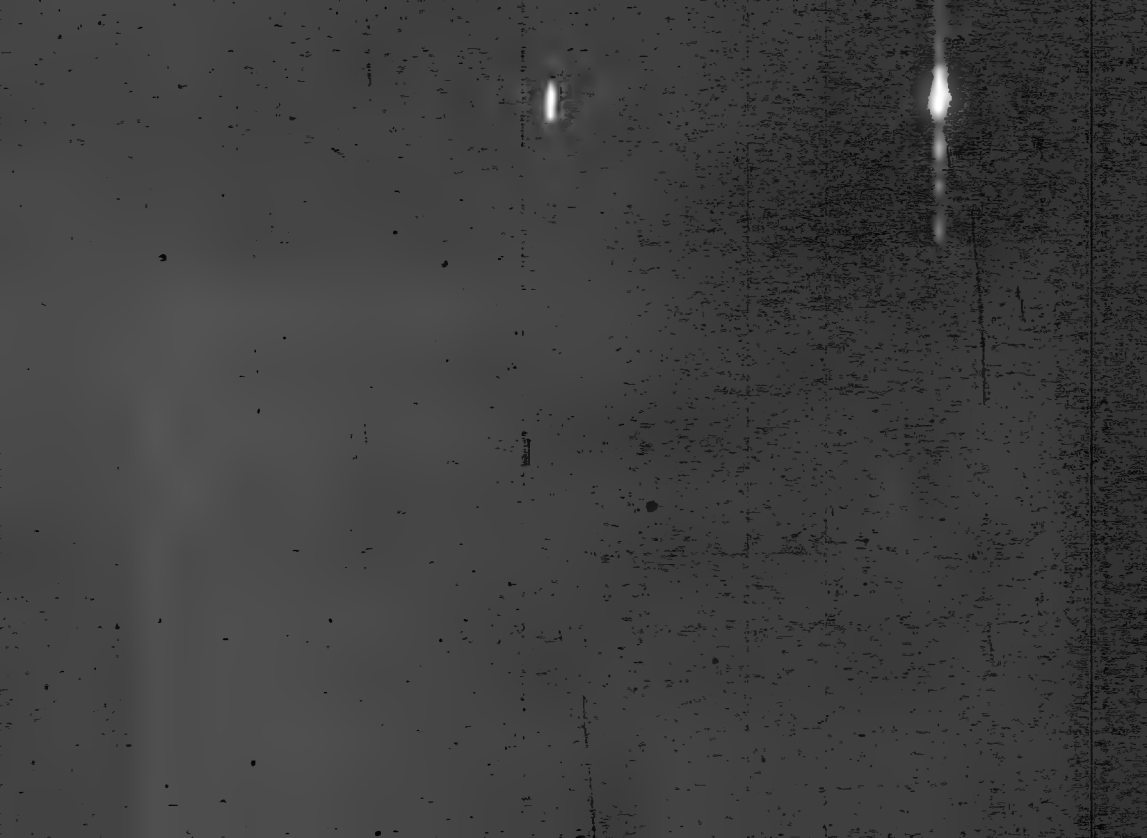

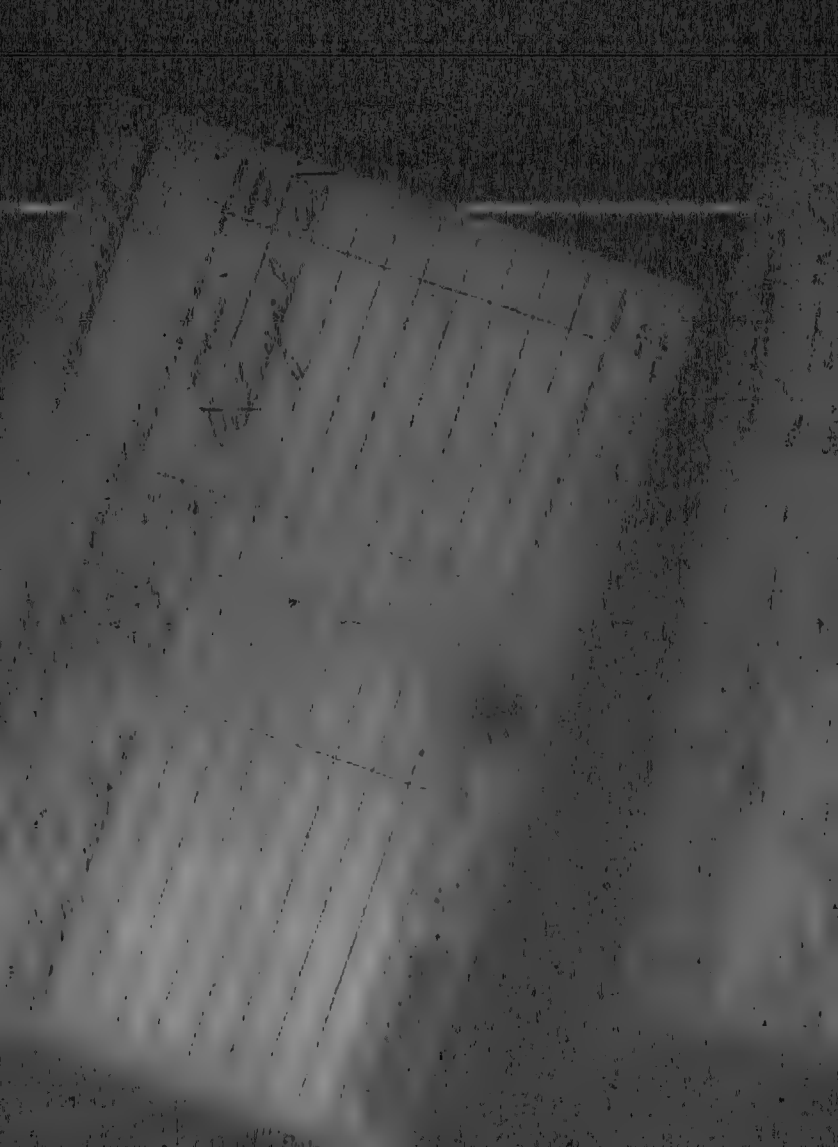

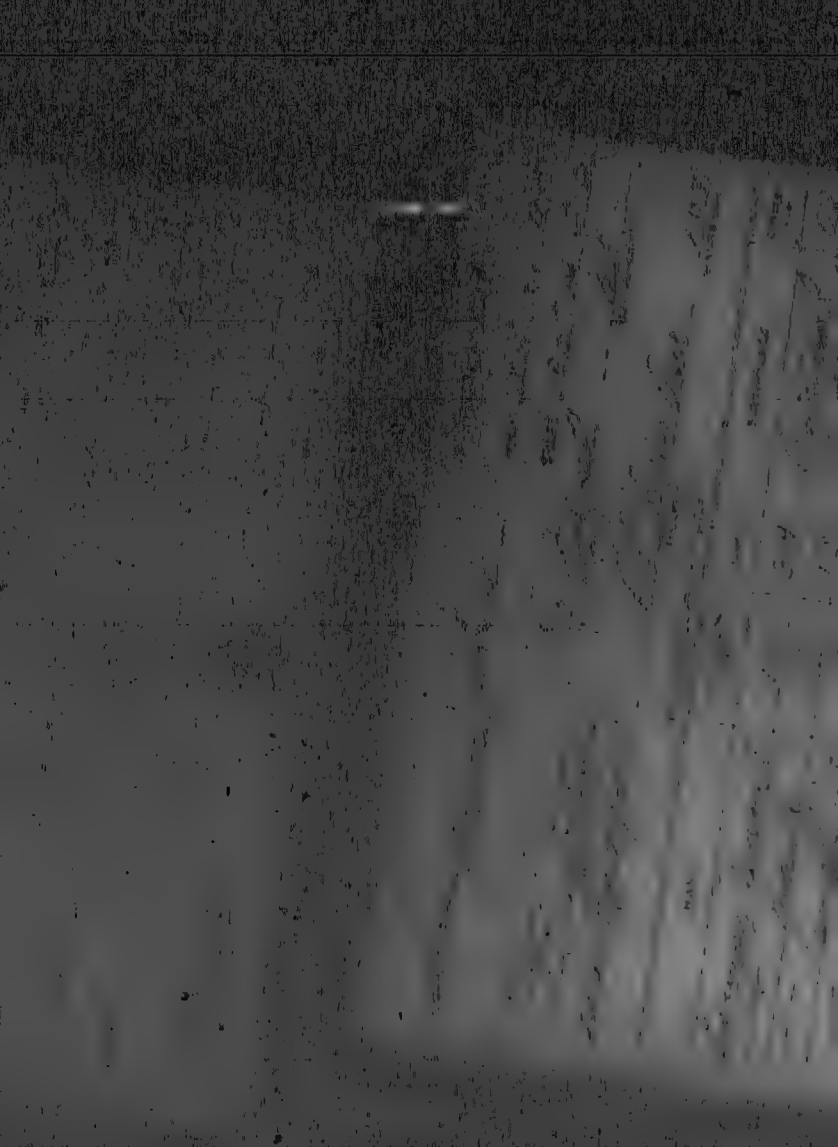

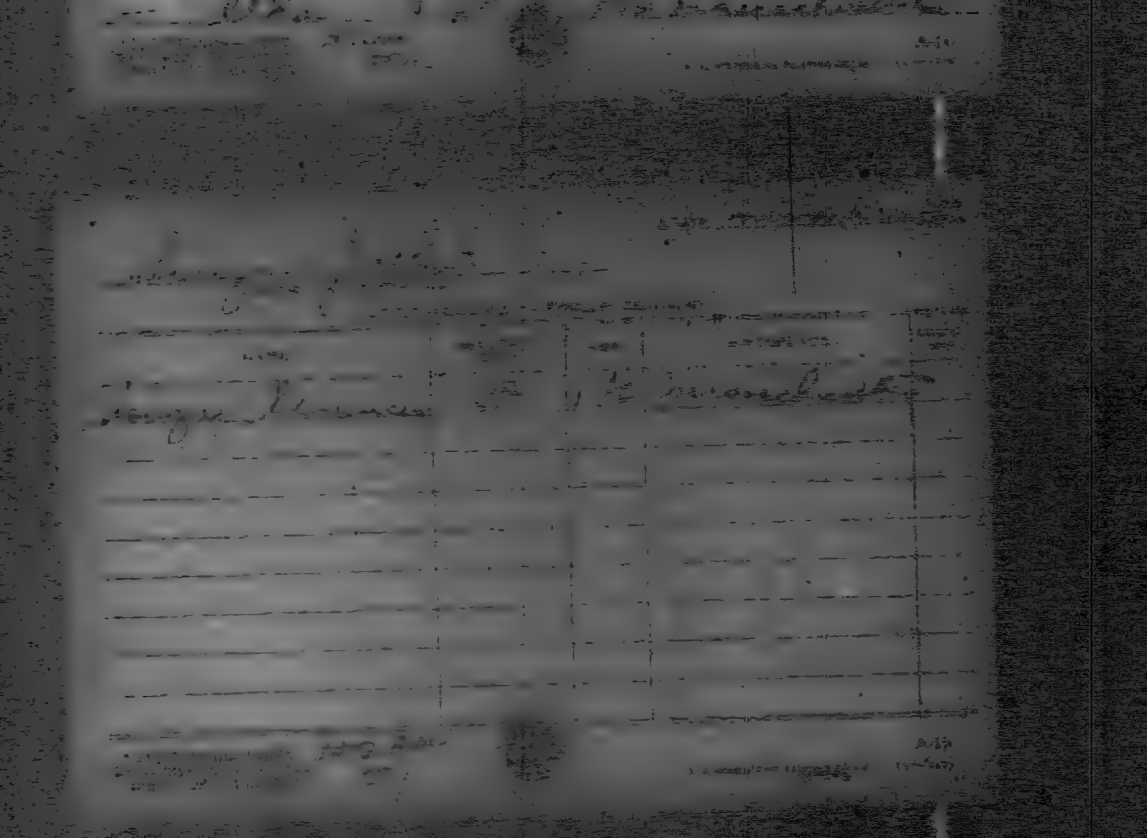

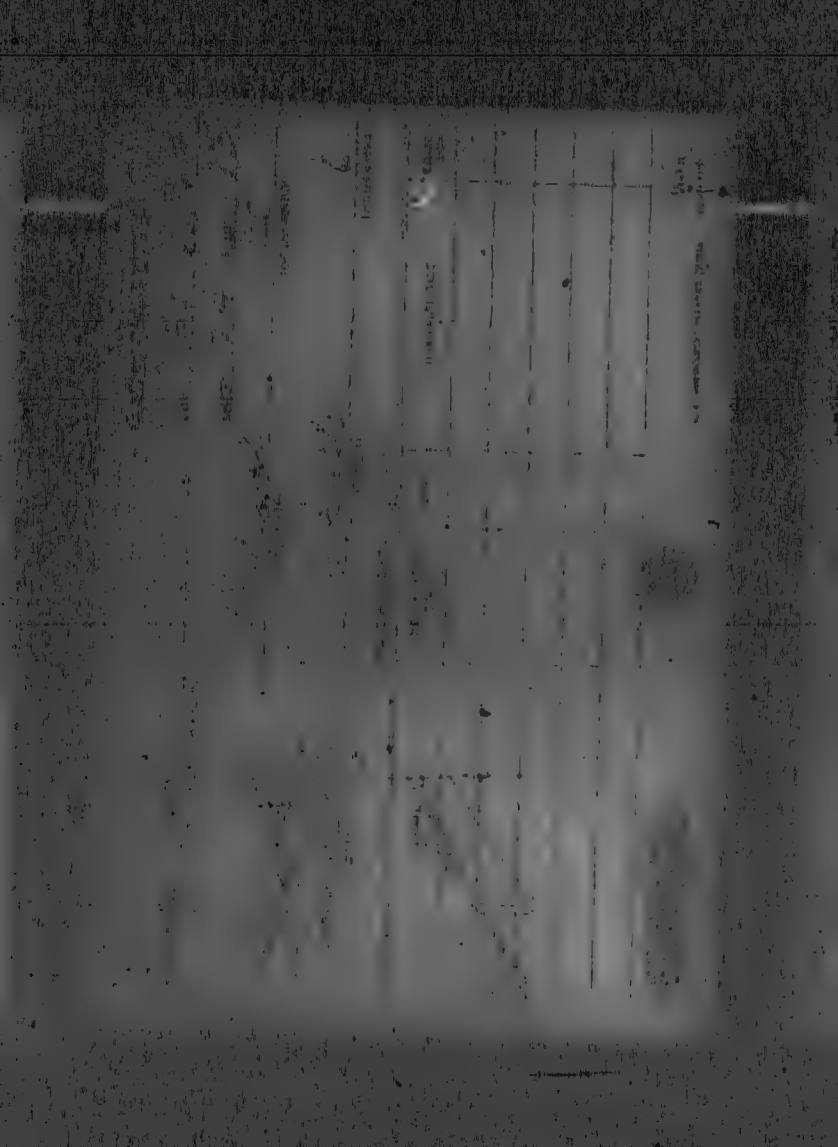

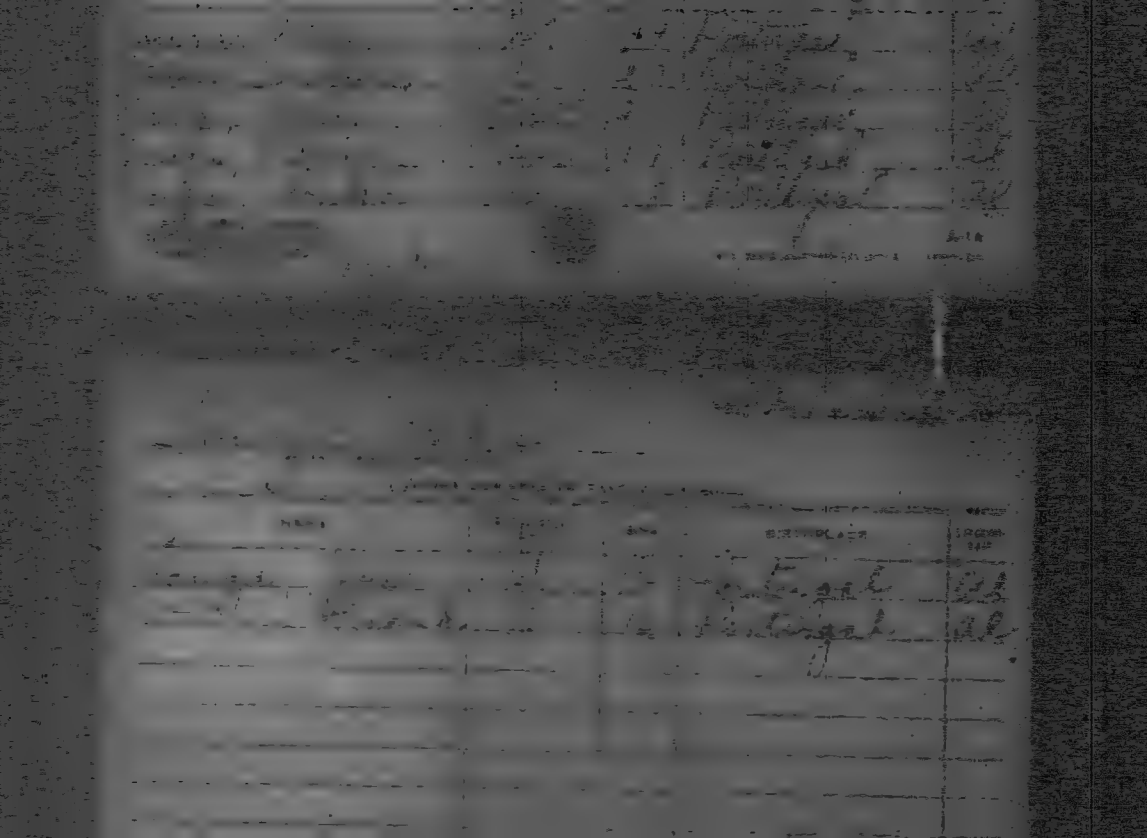

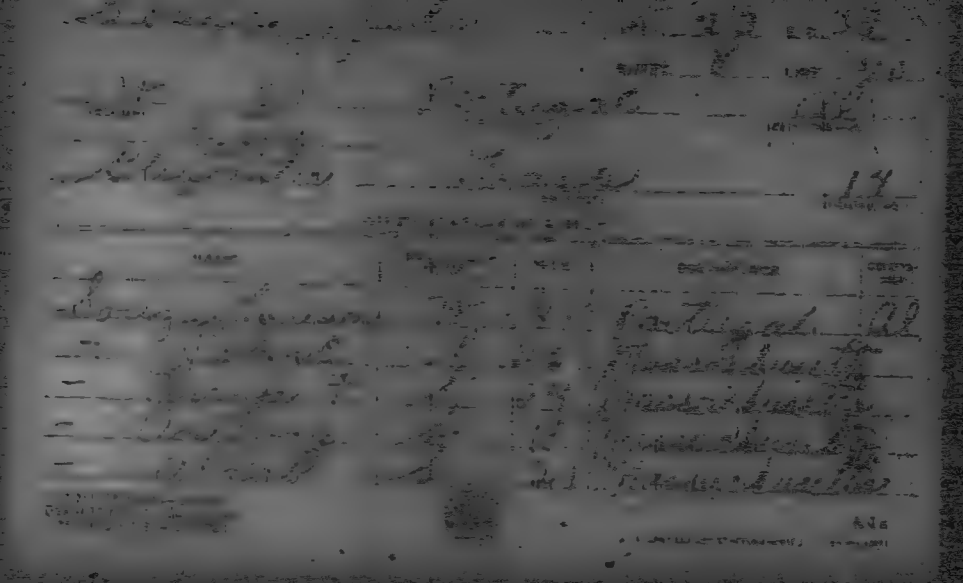

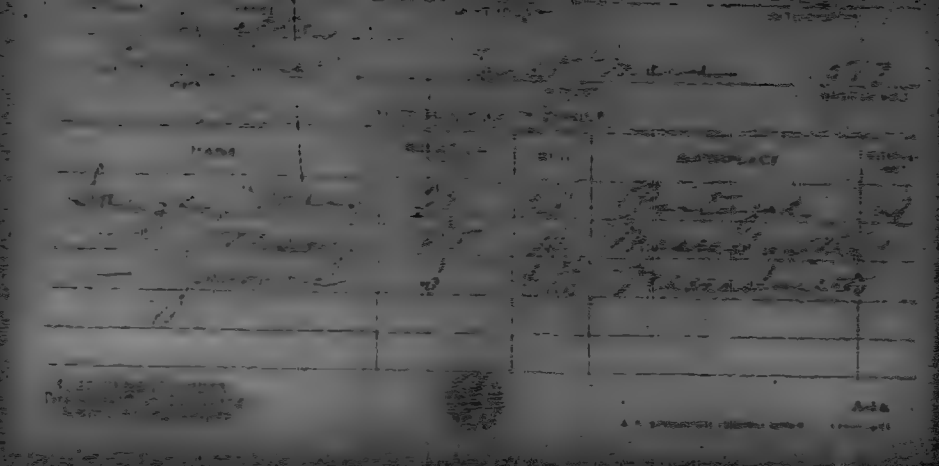

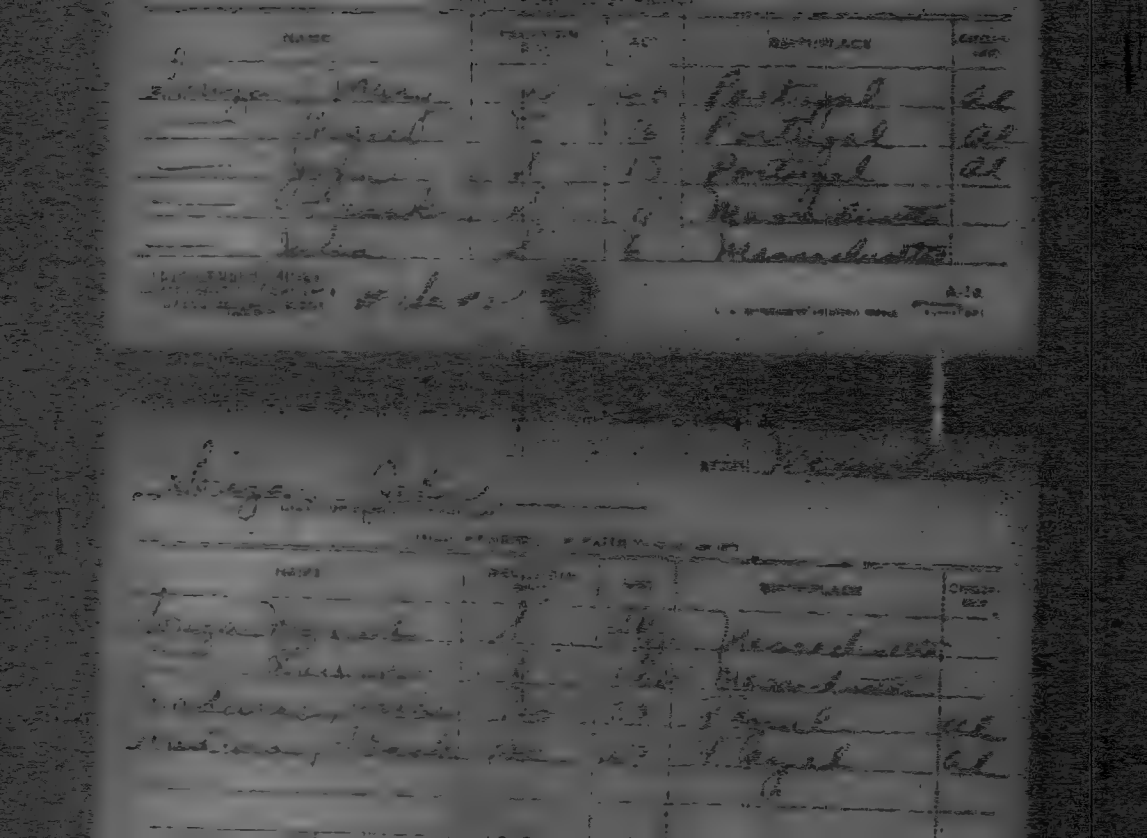

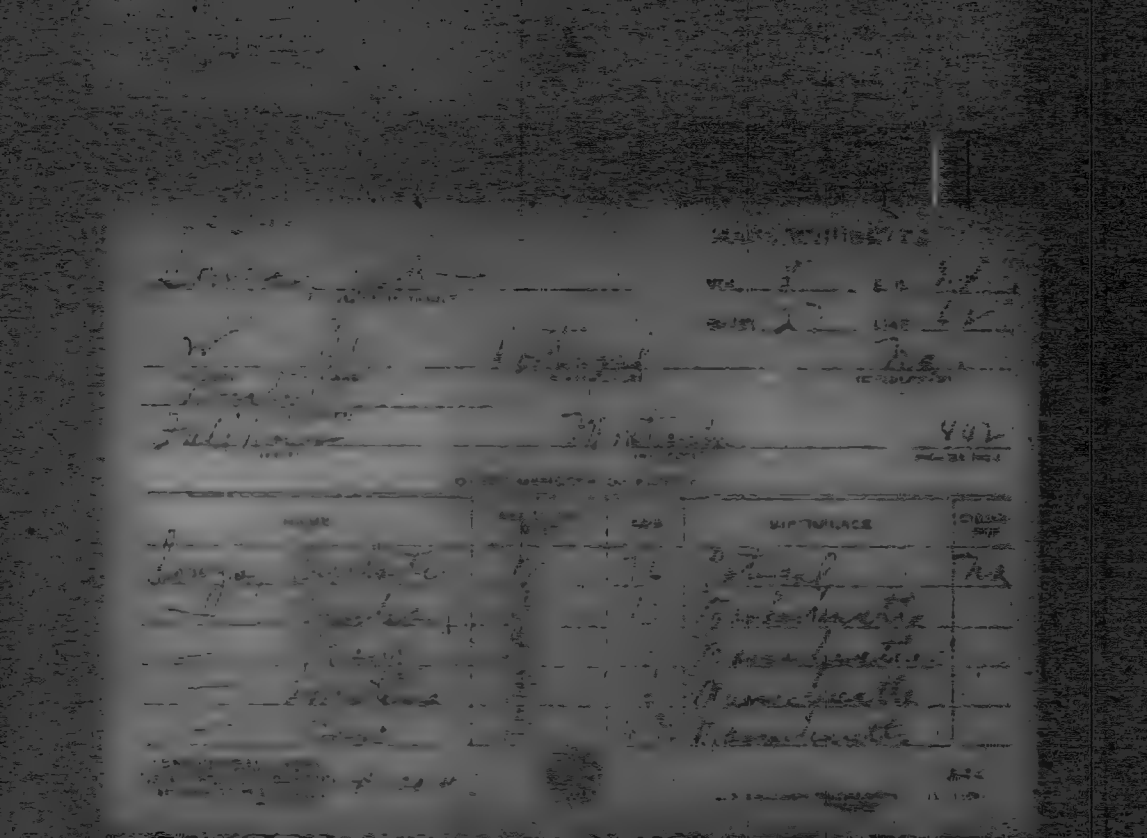

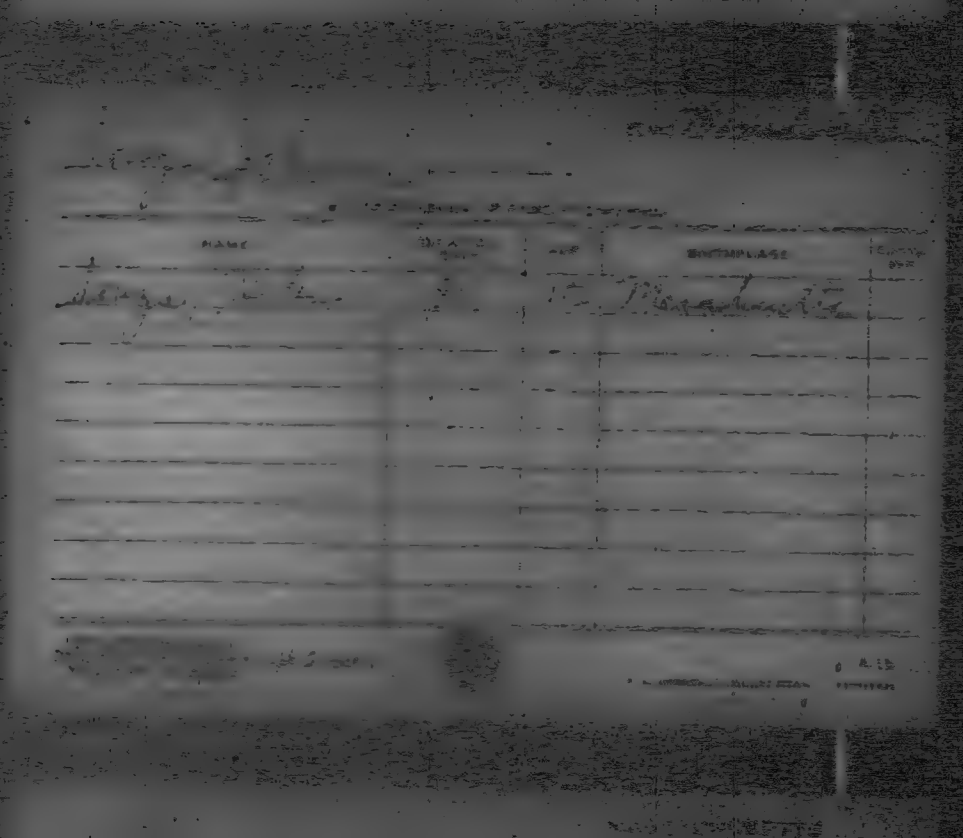

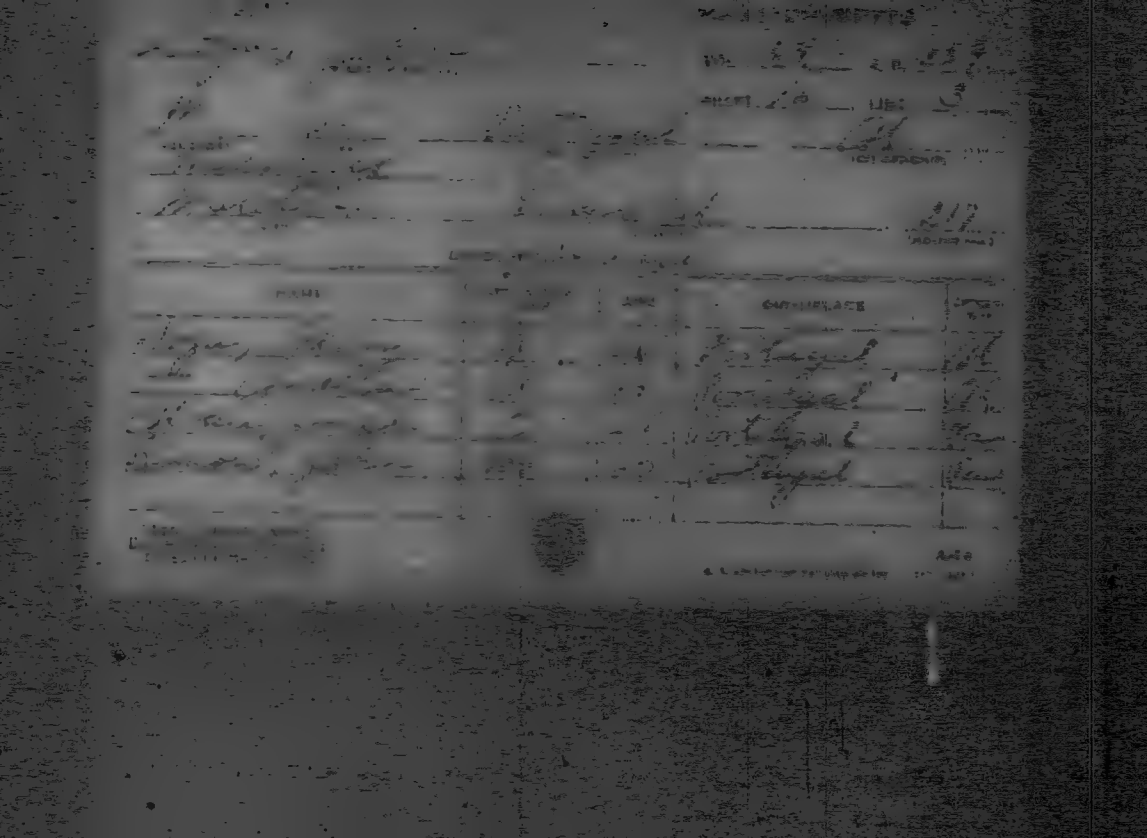

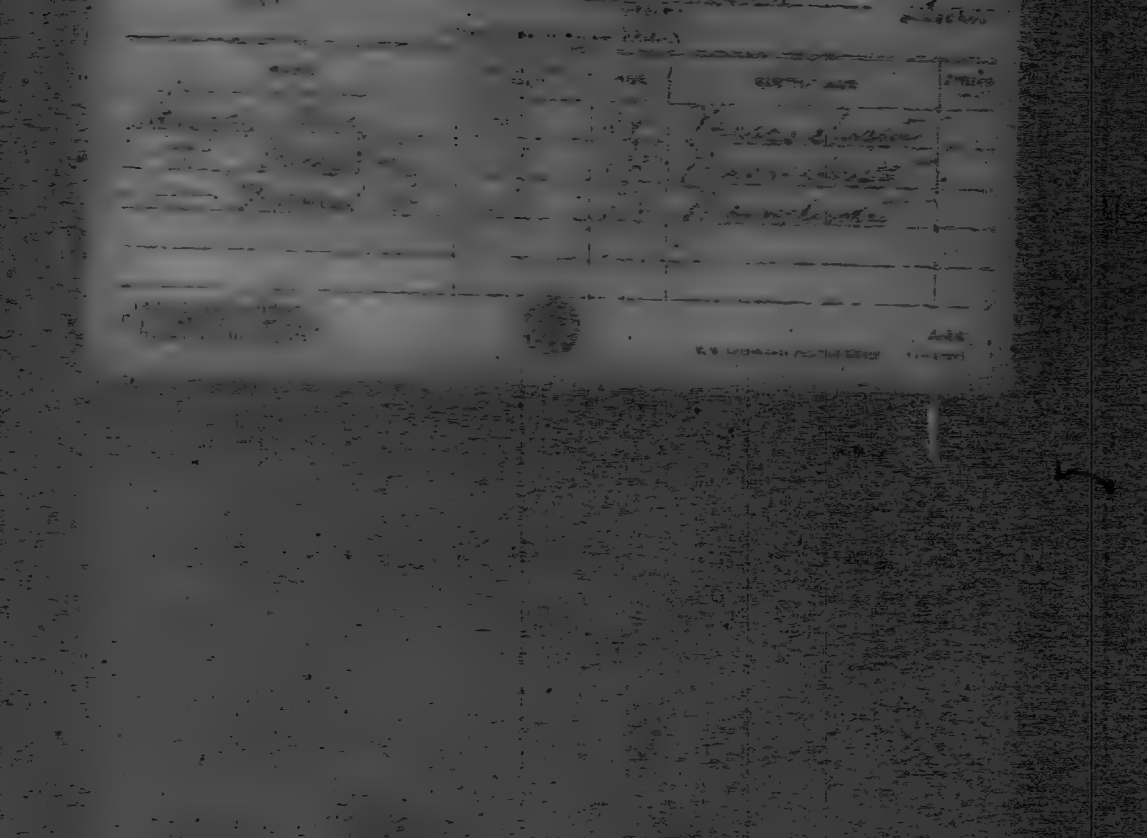

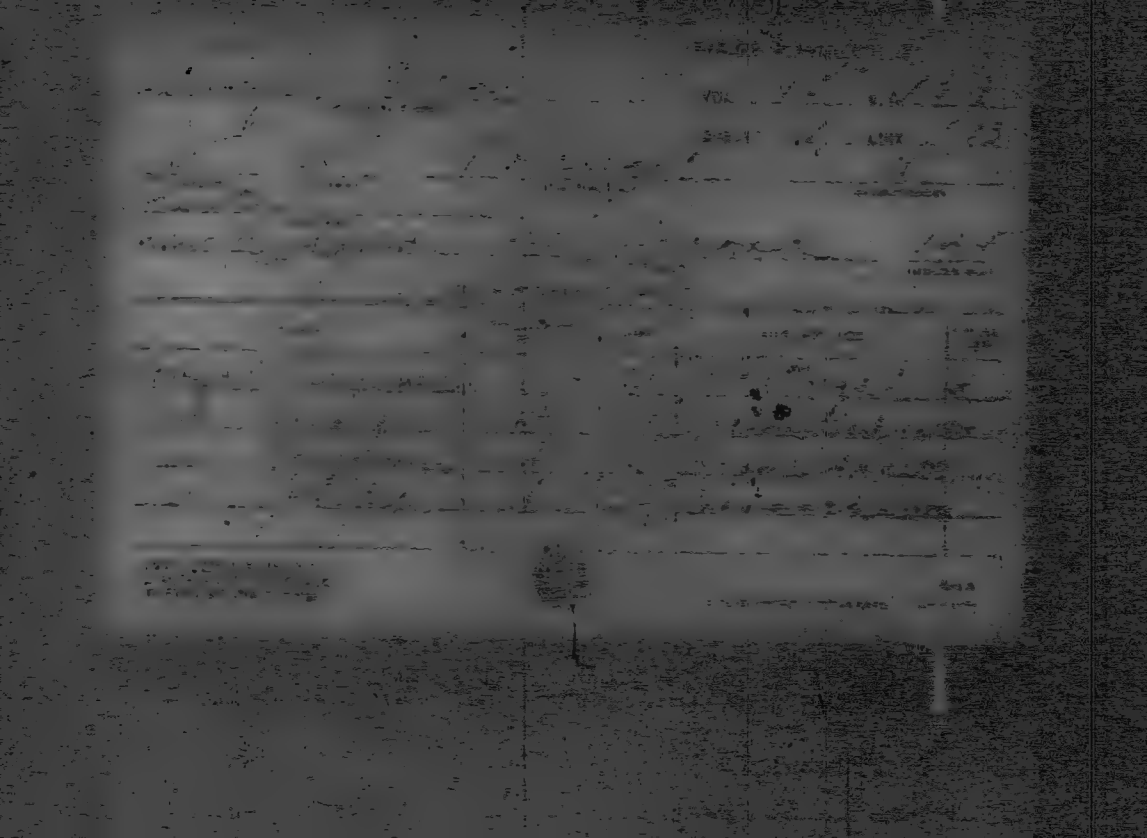

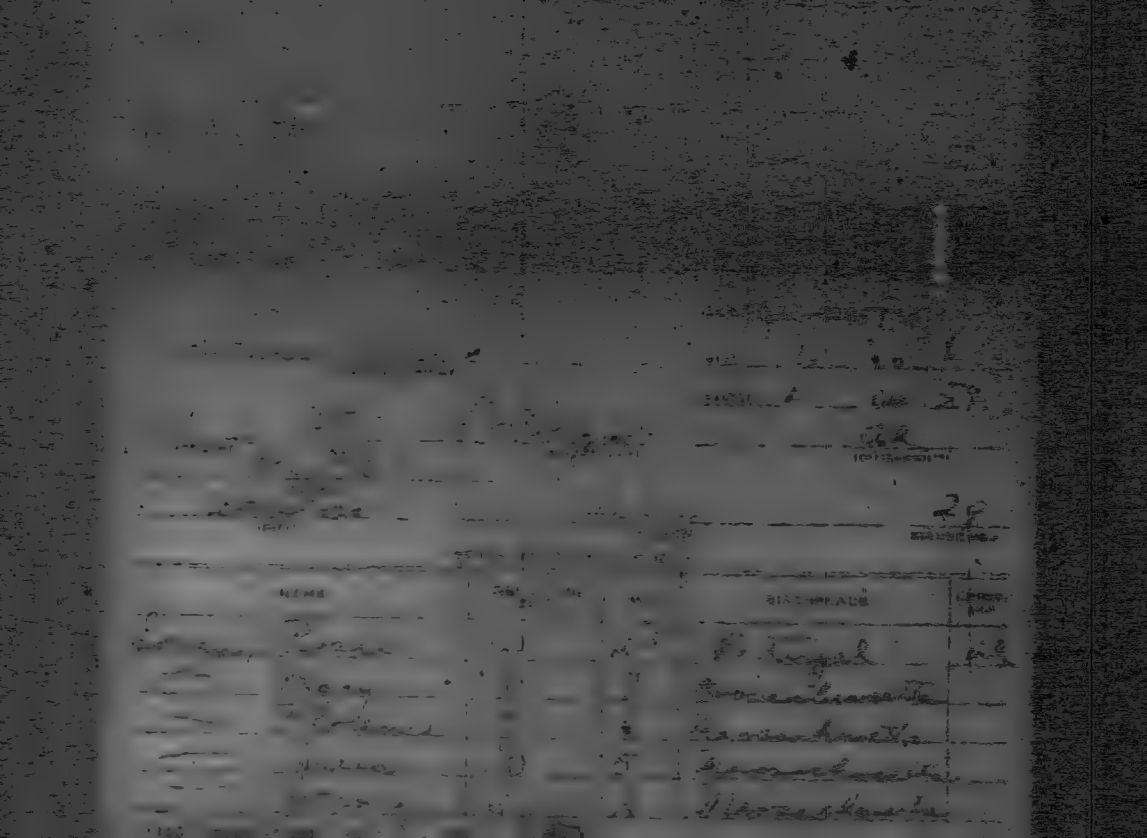

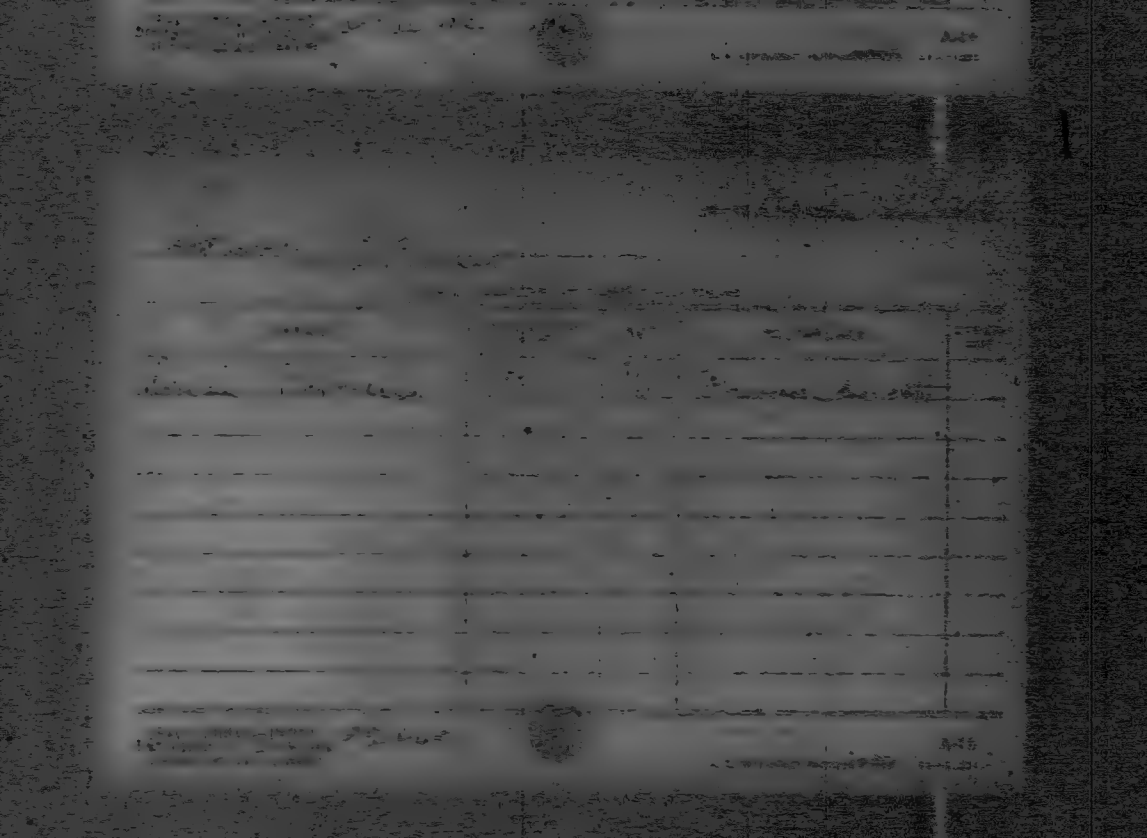

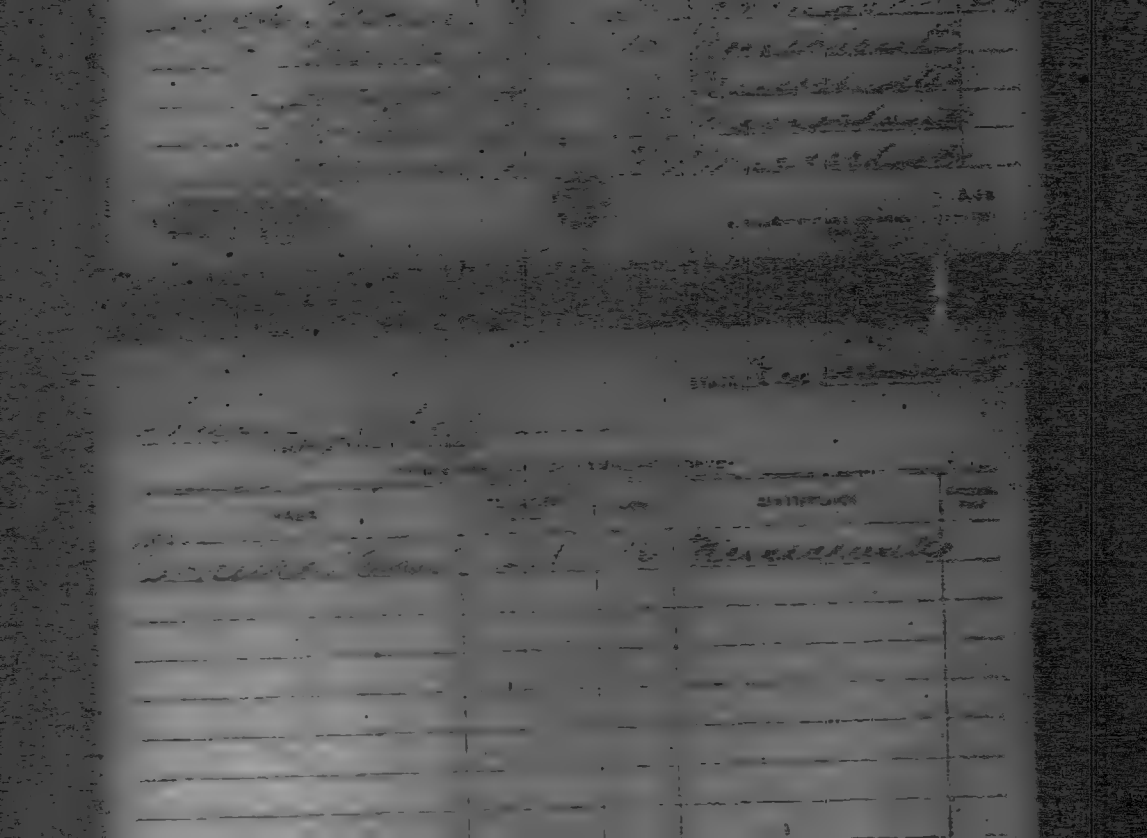

NAME

INSTRUCTOR

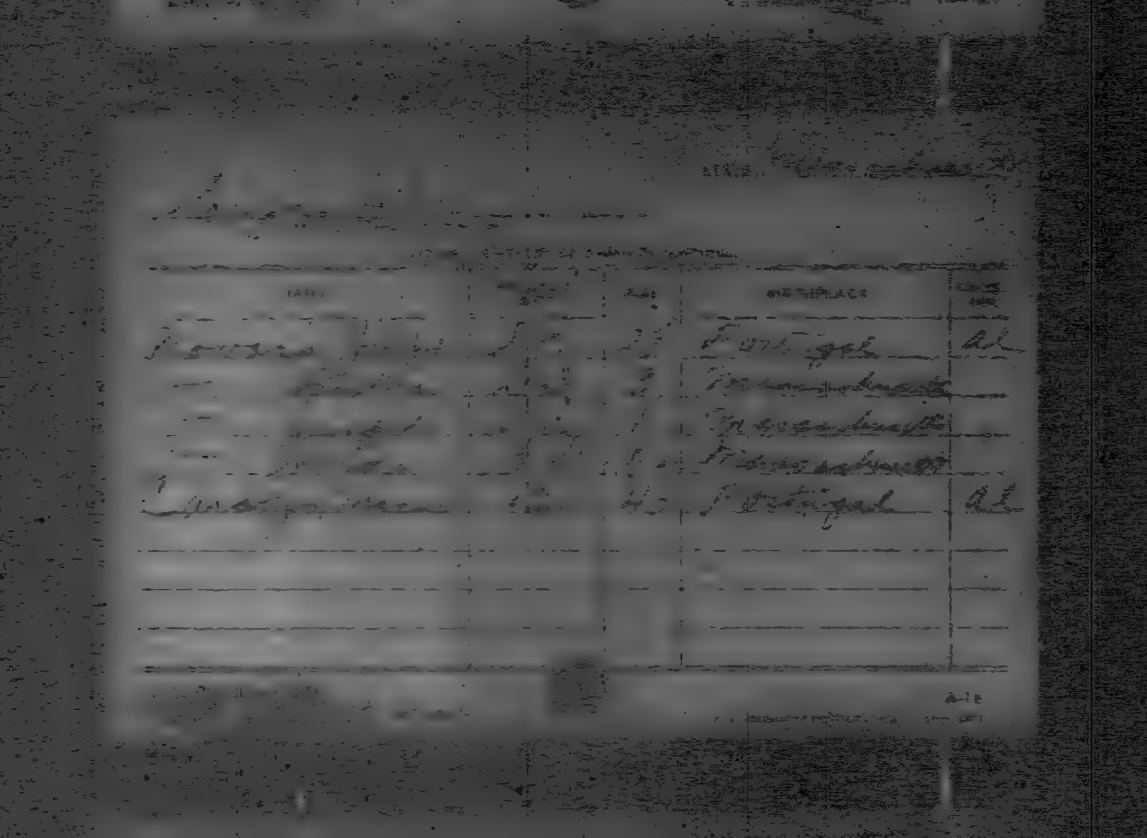

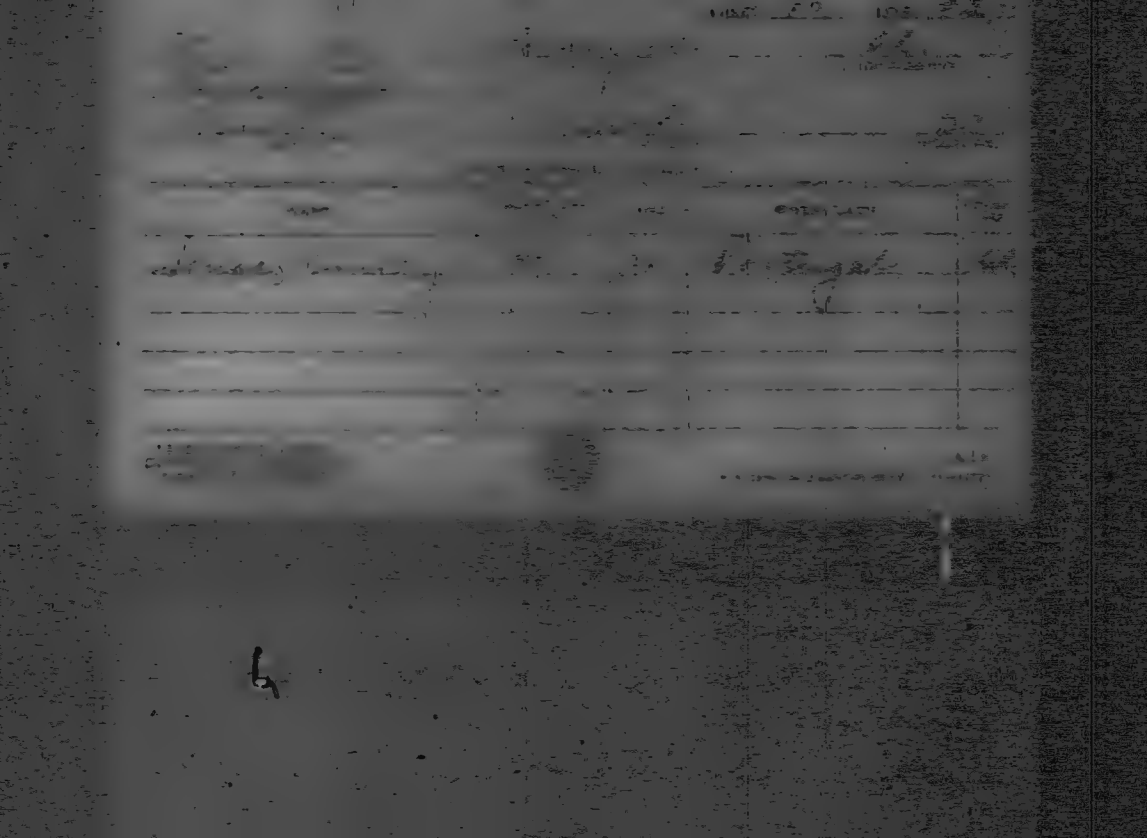

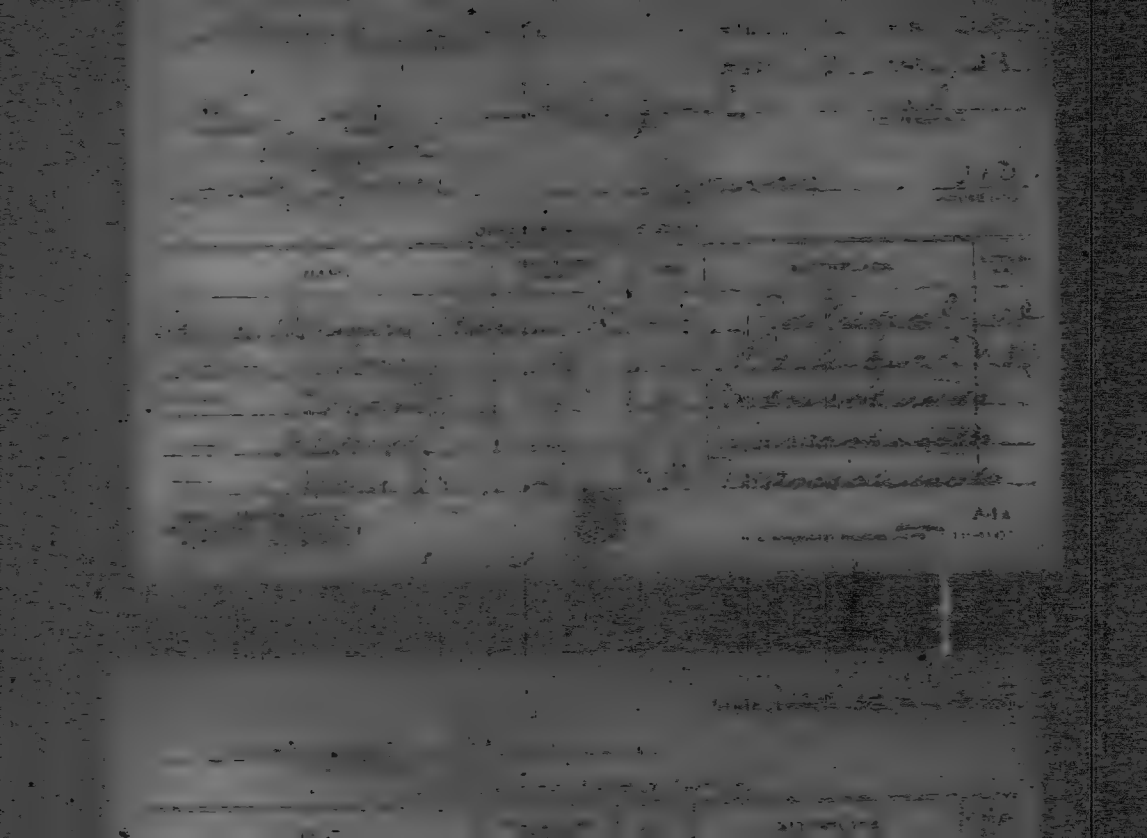

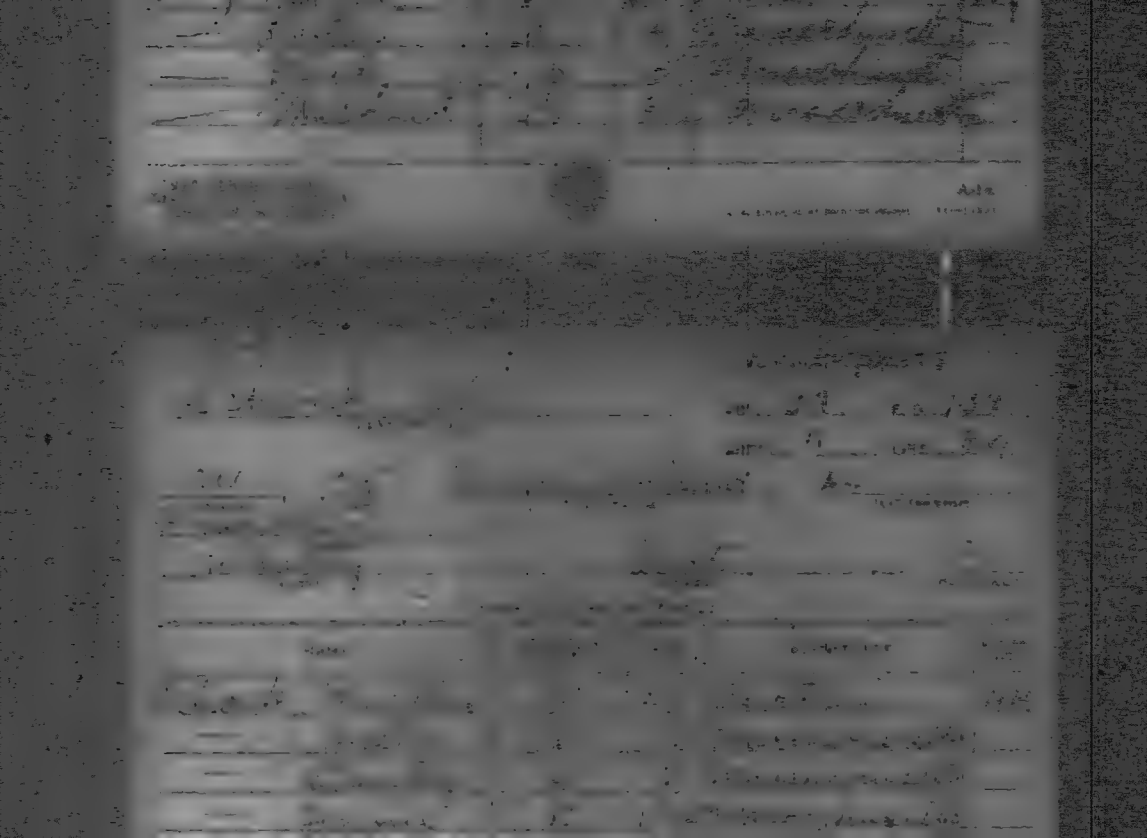

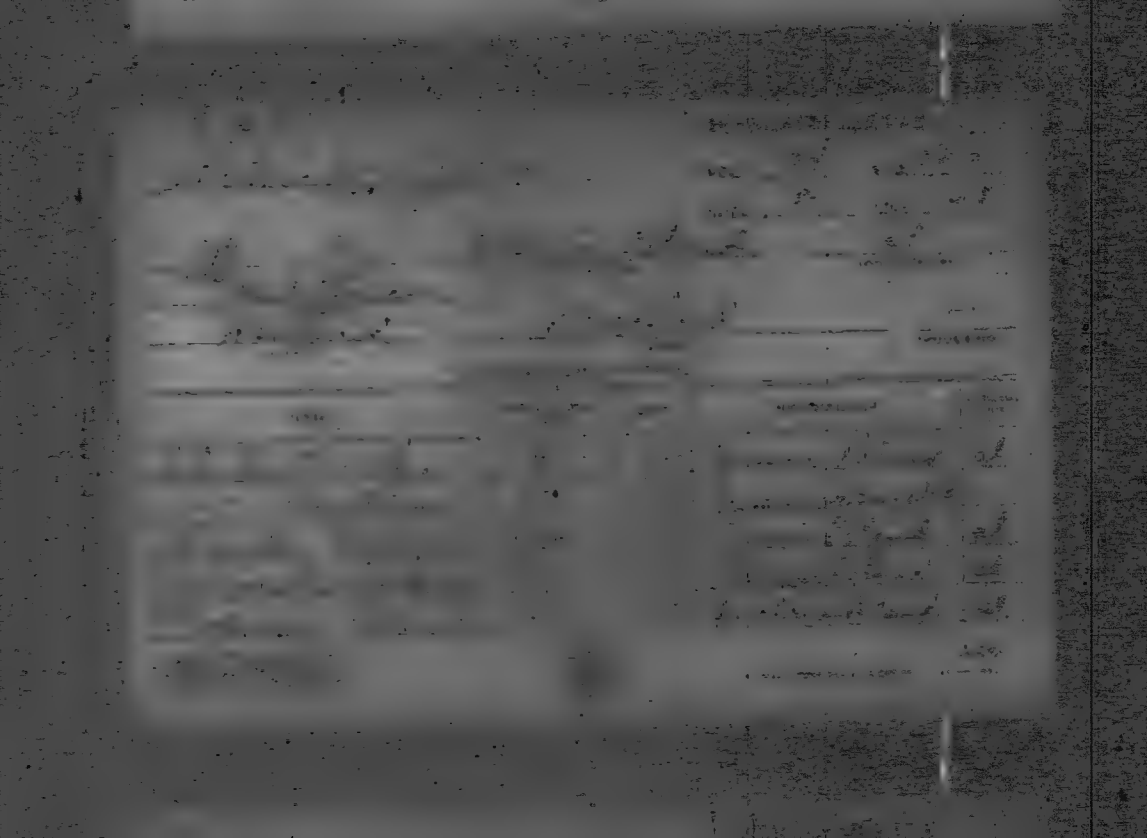

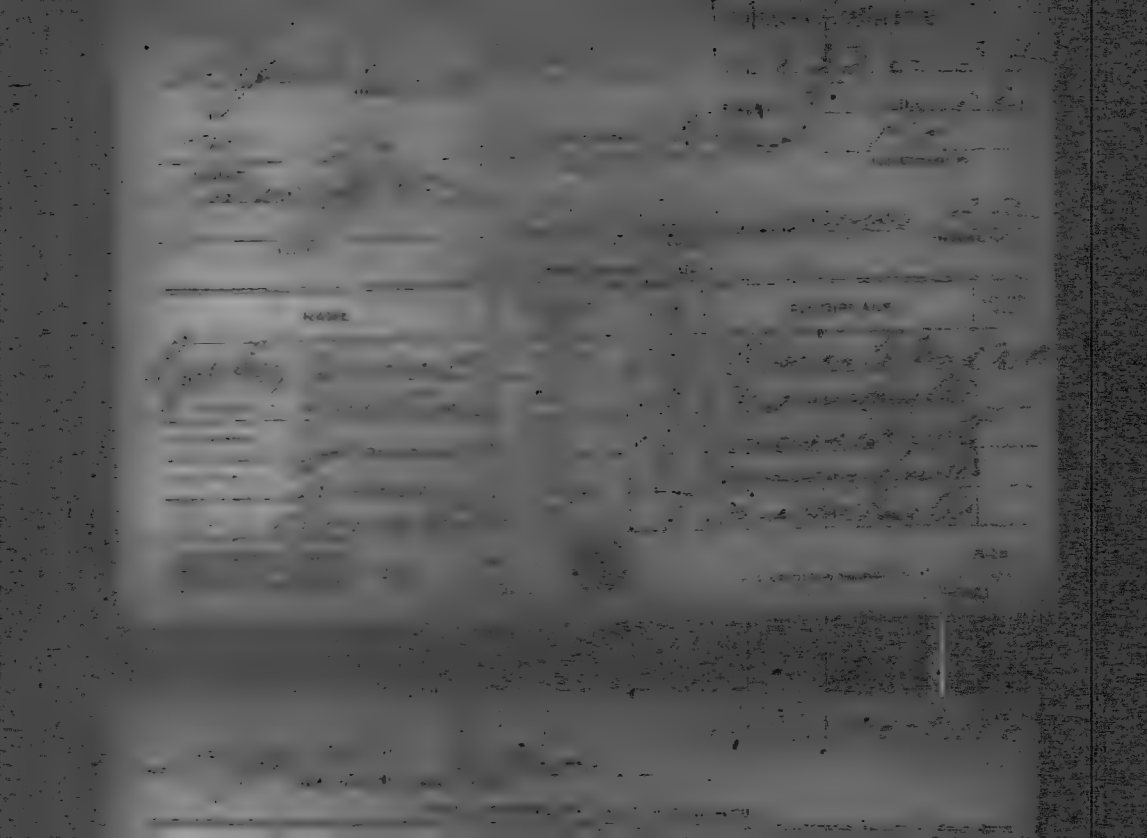

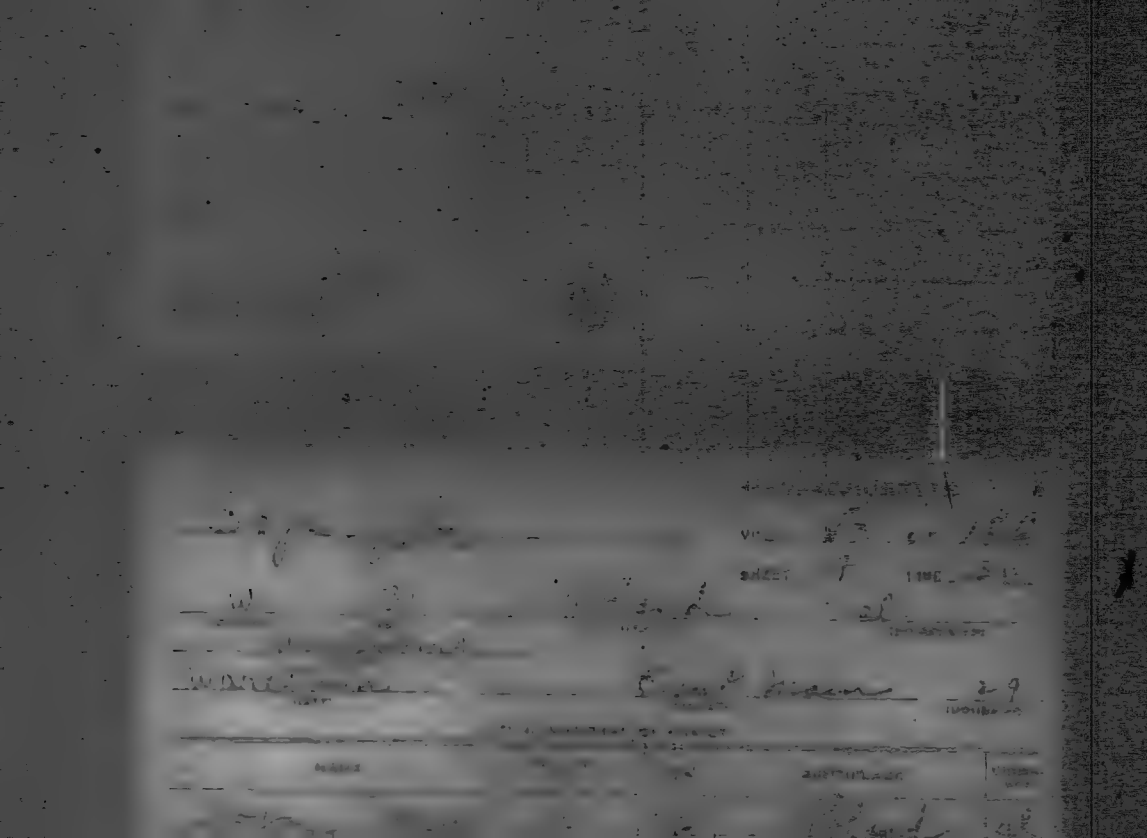

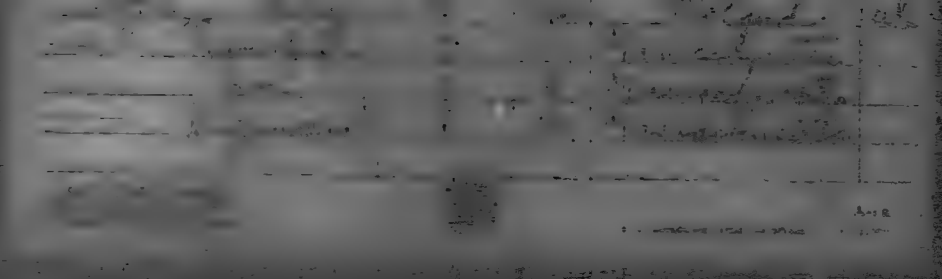

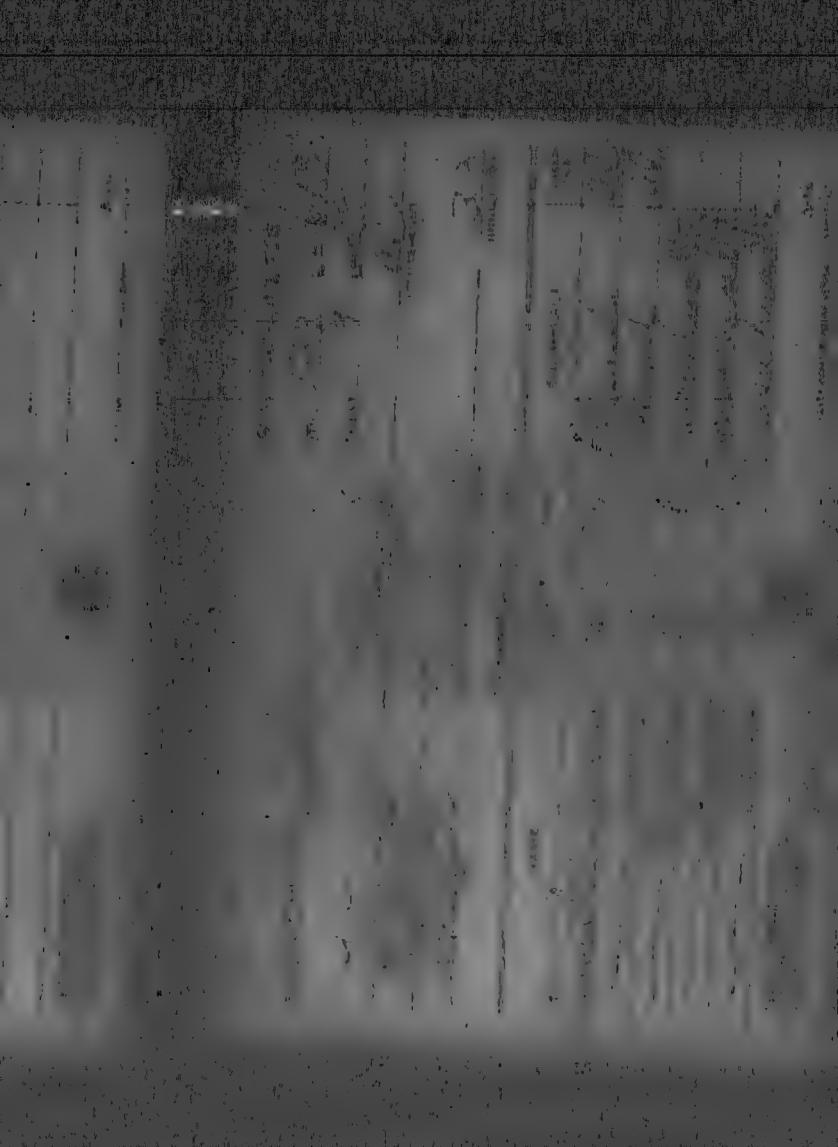

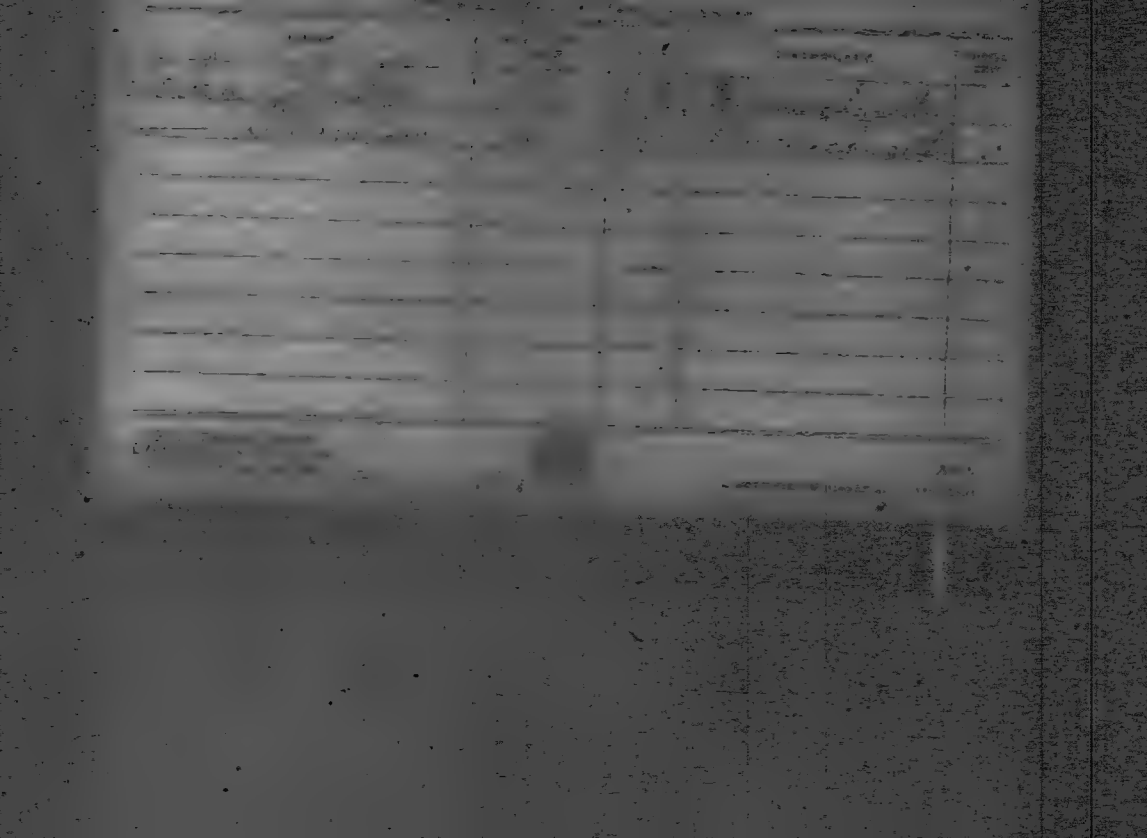

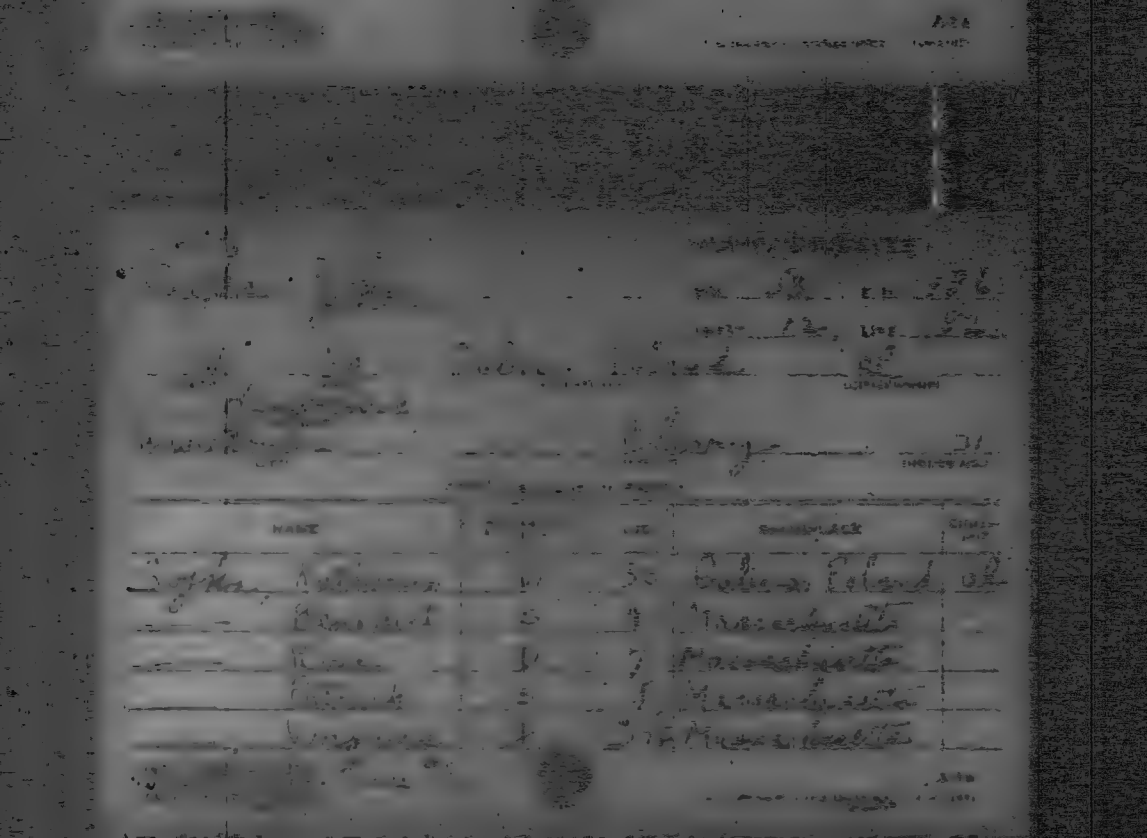

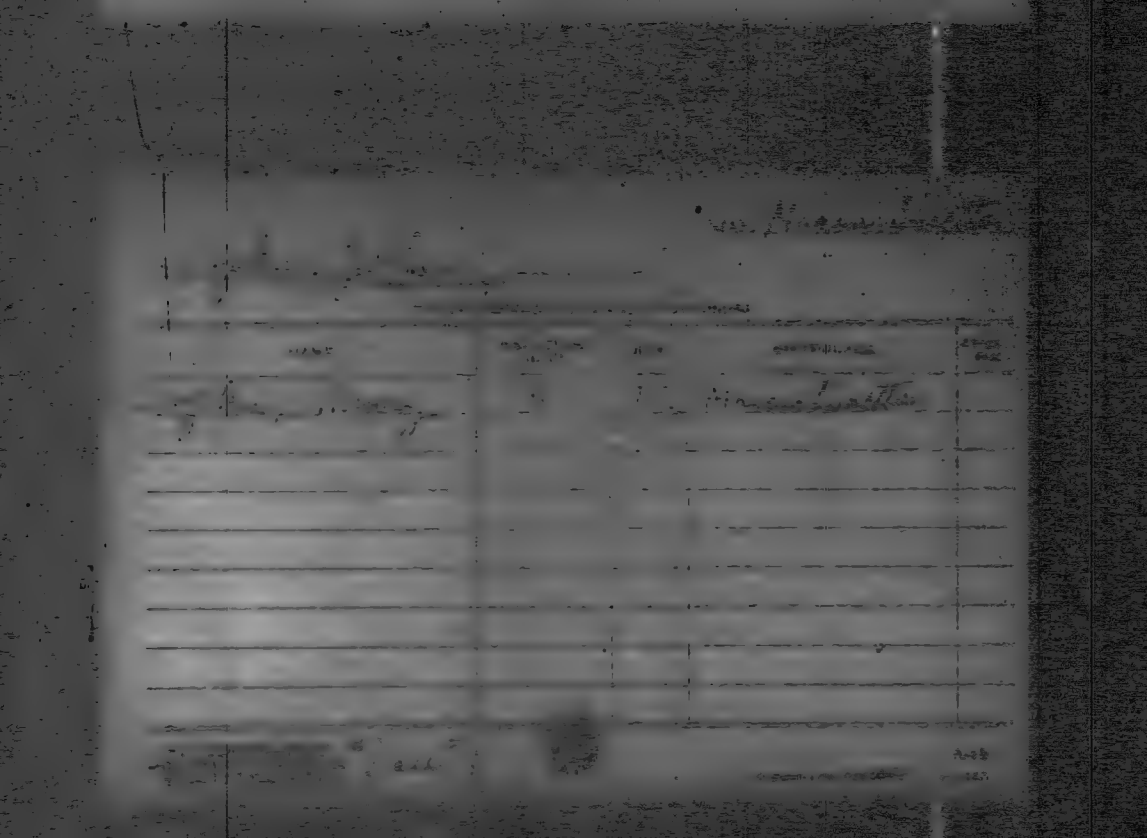

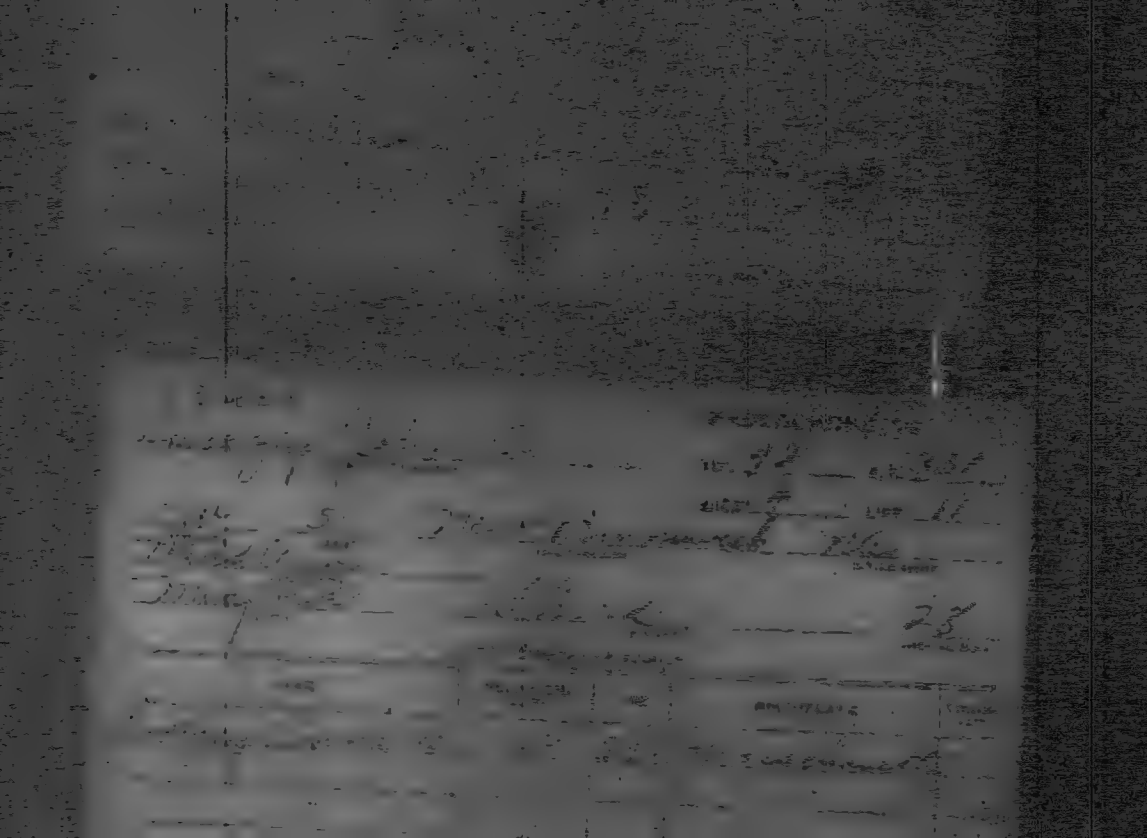

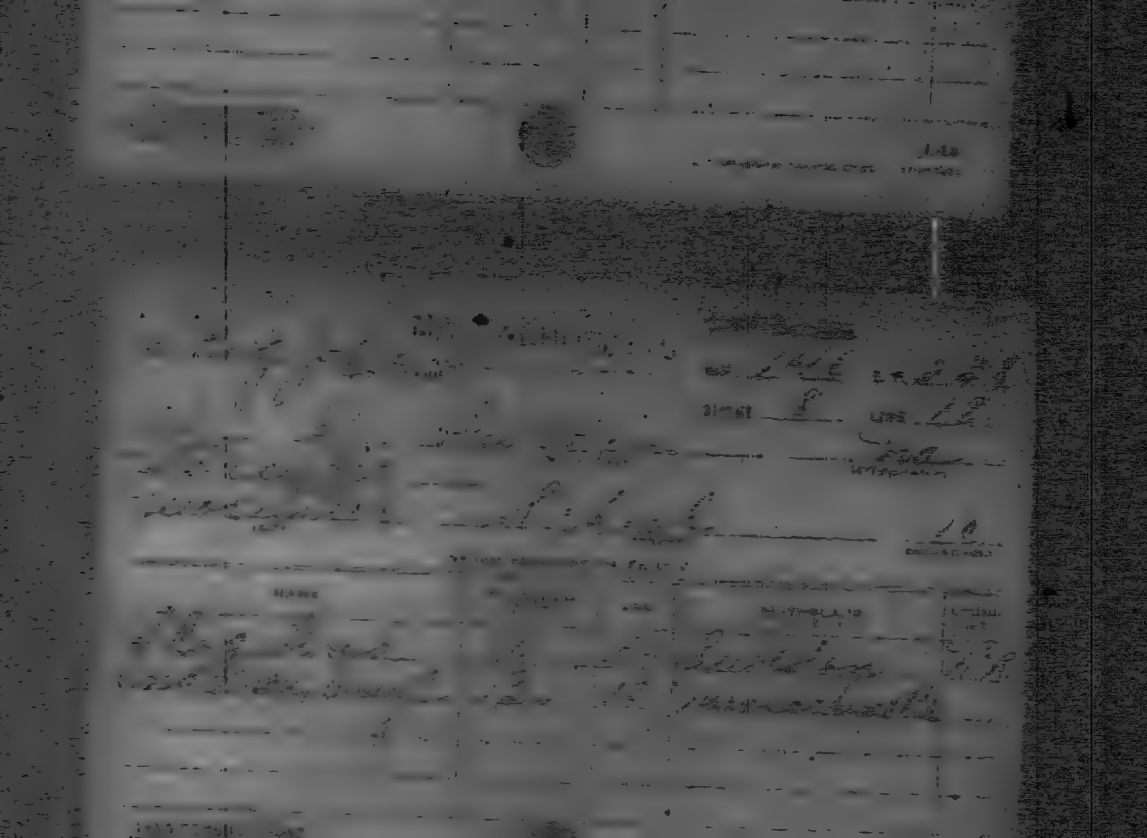

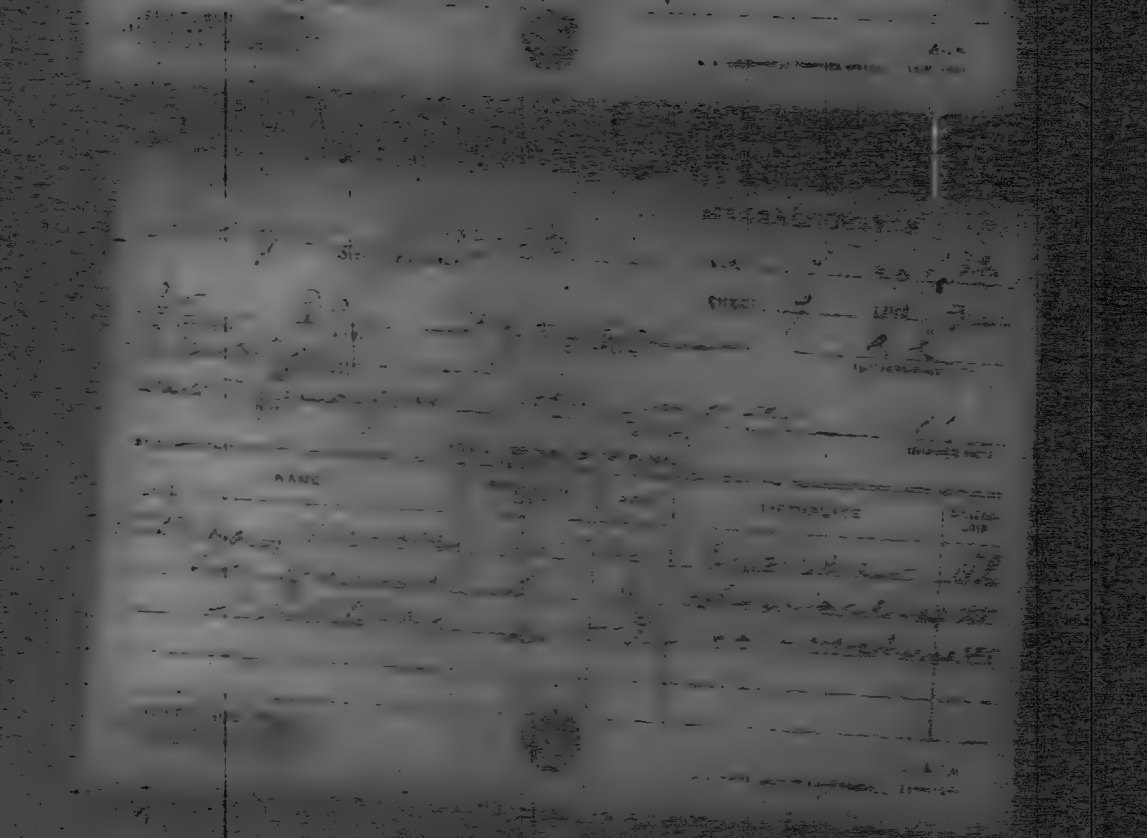

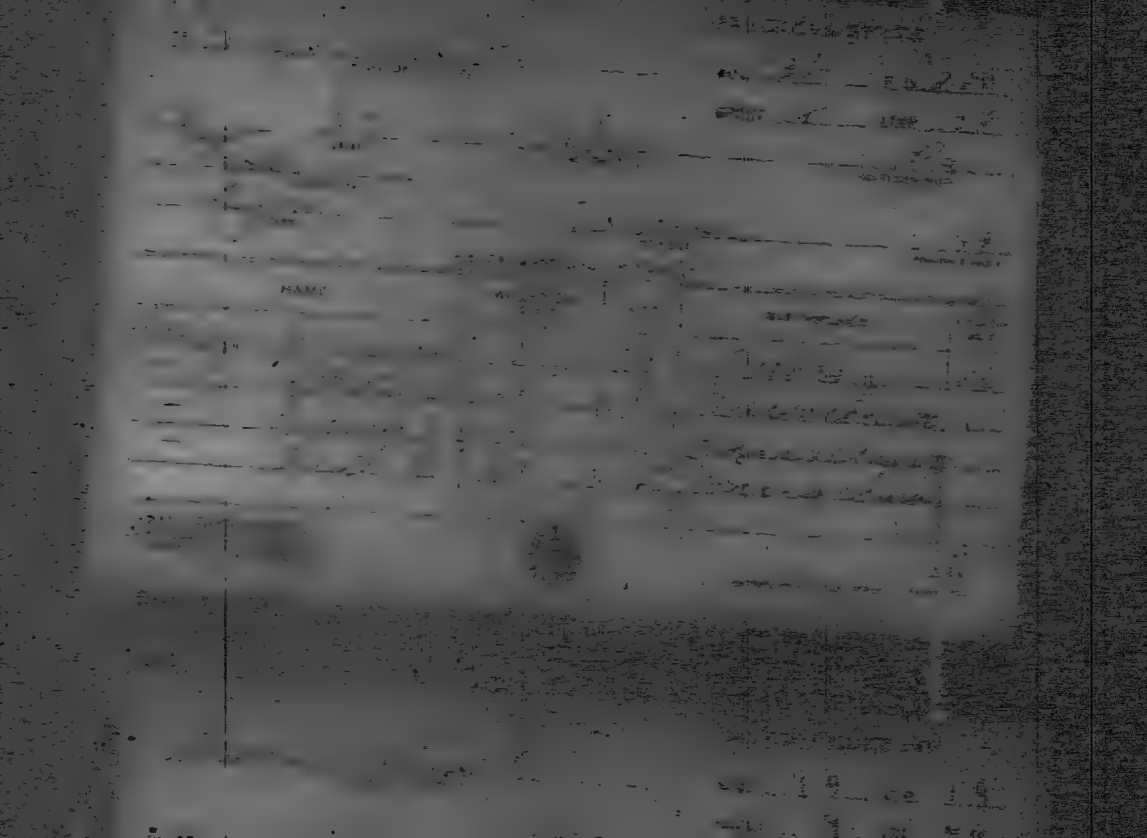

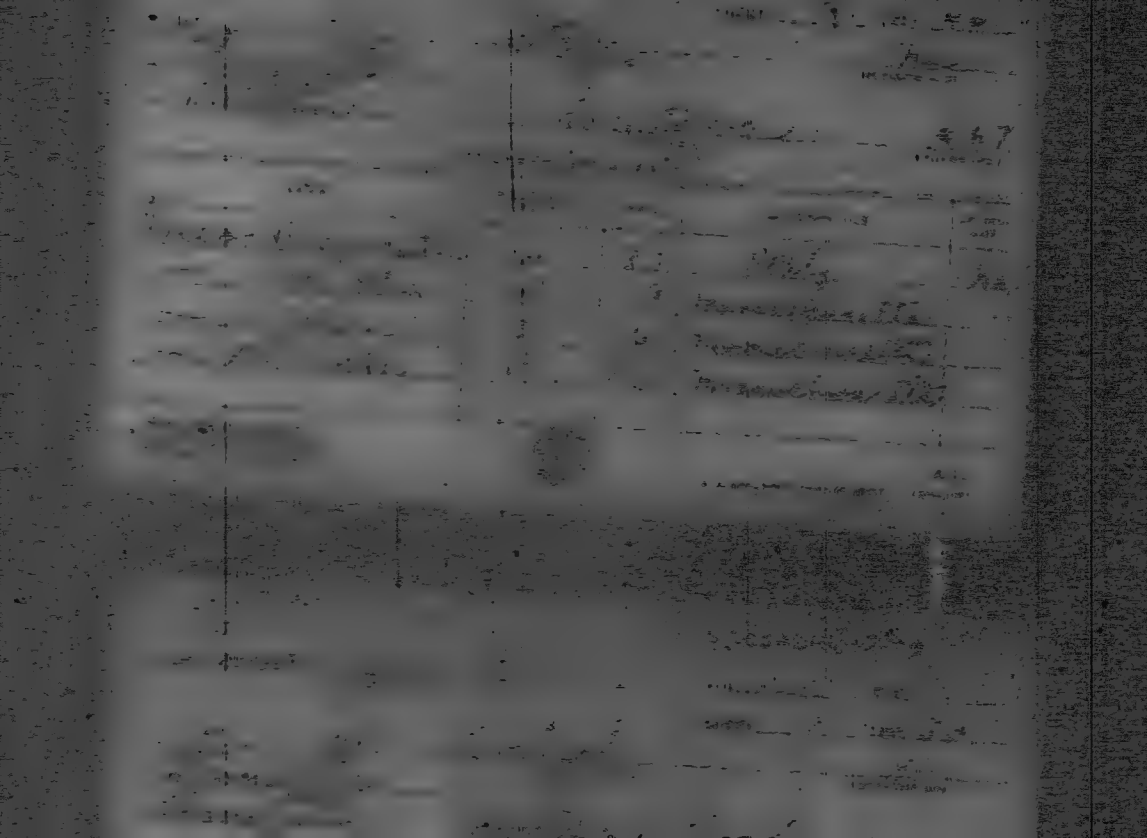

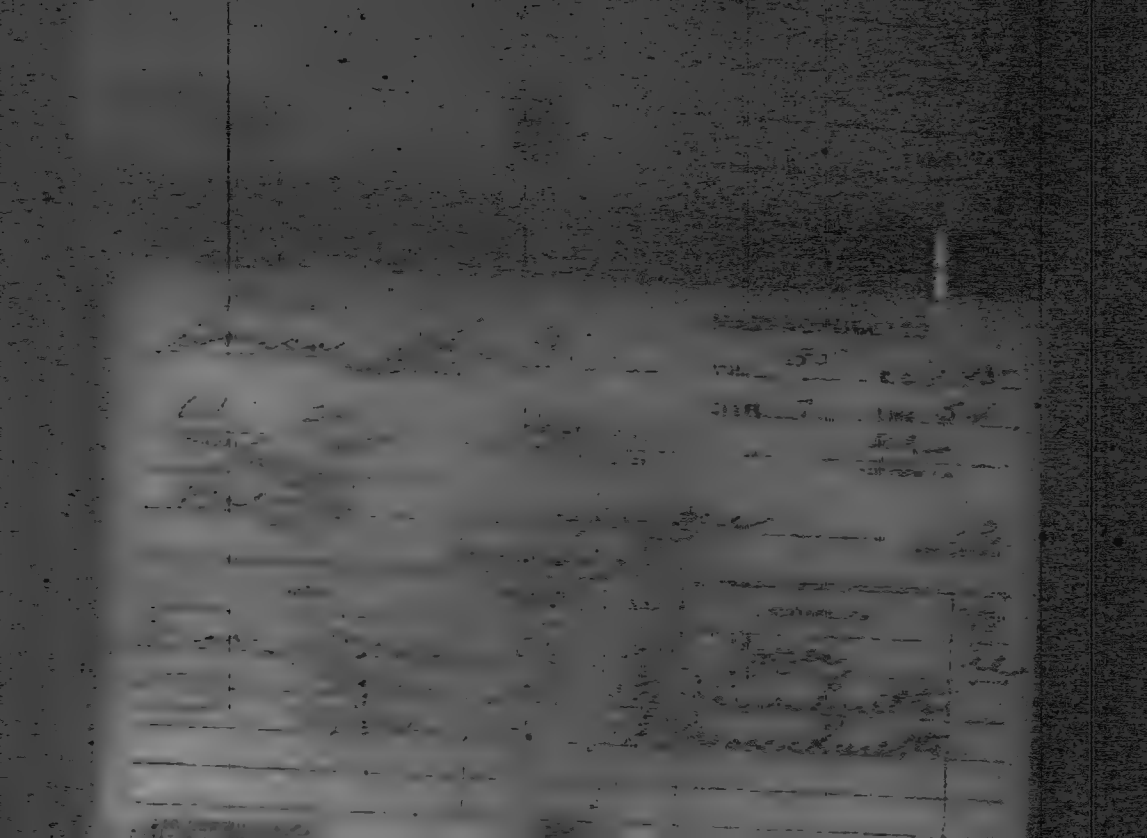

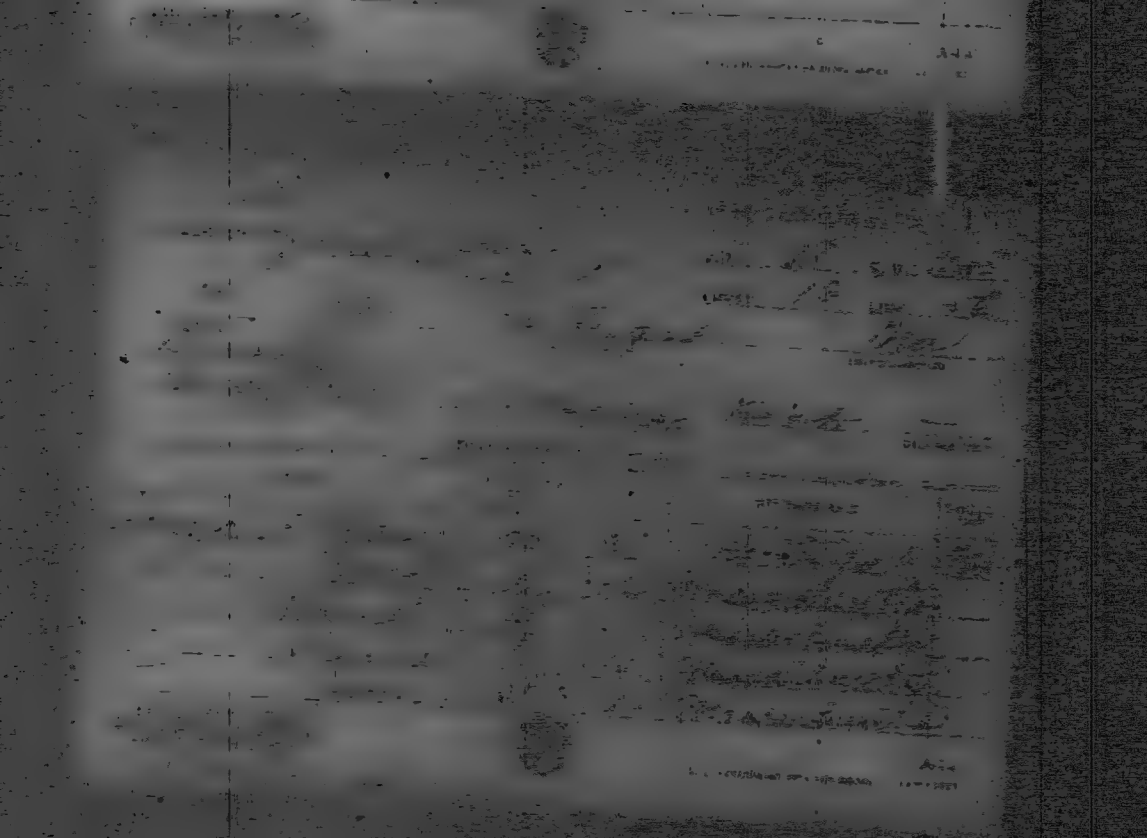

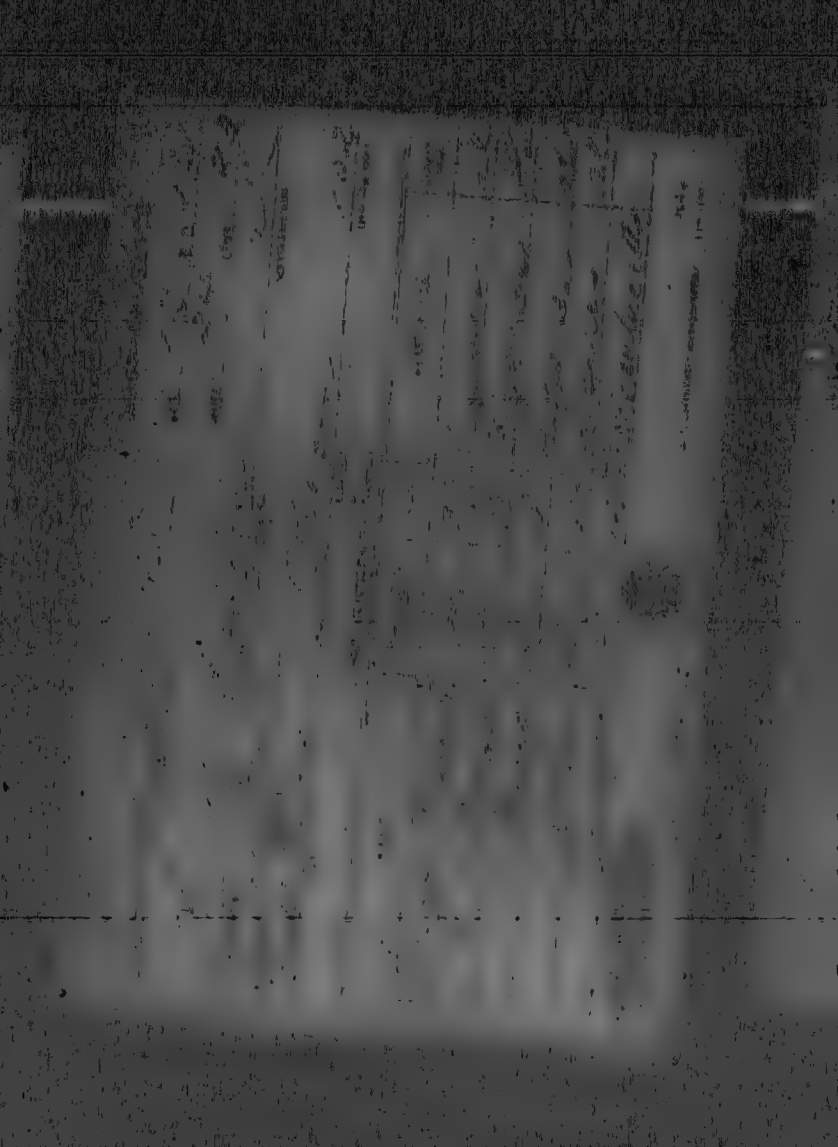

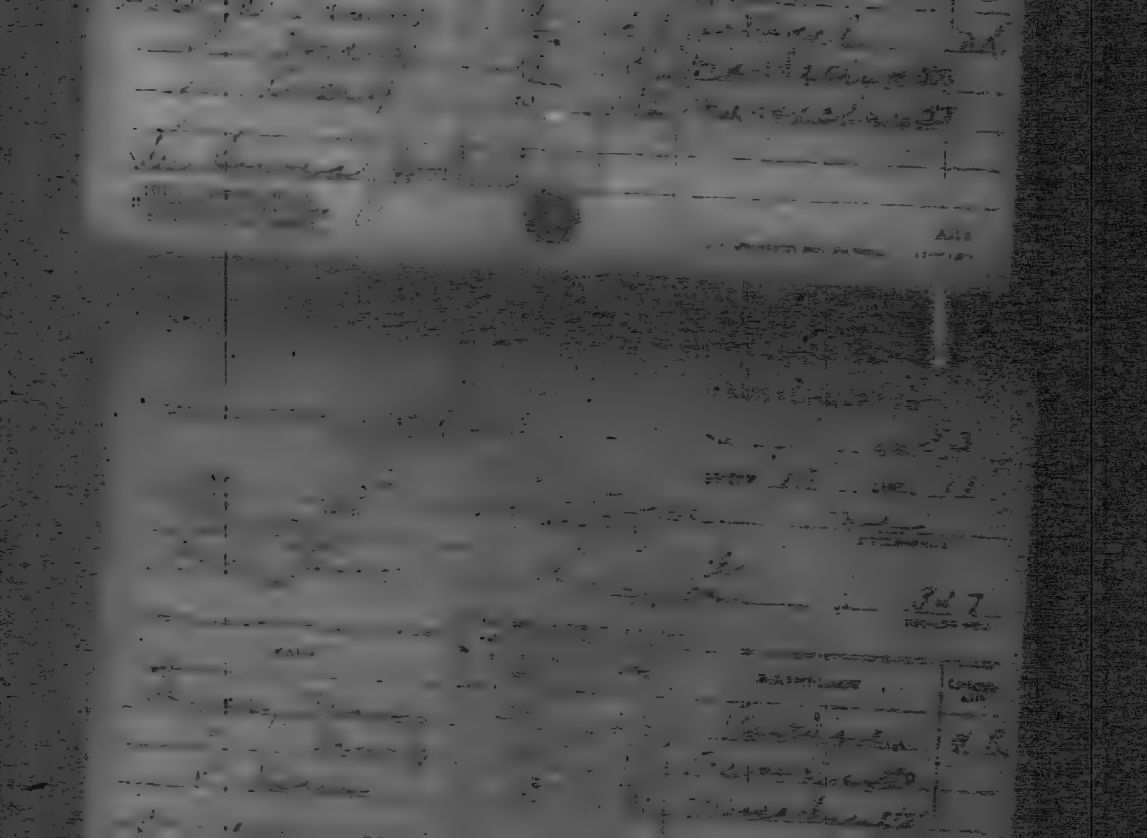

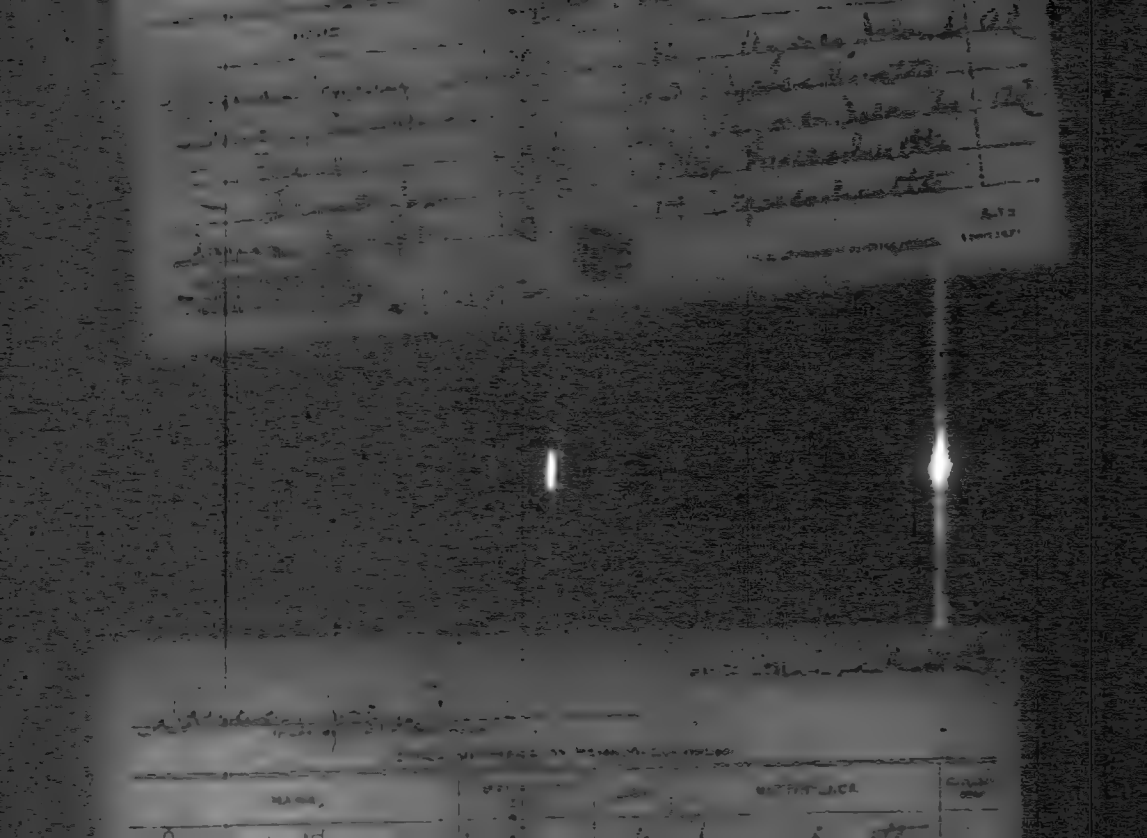

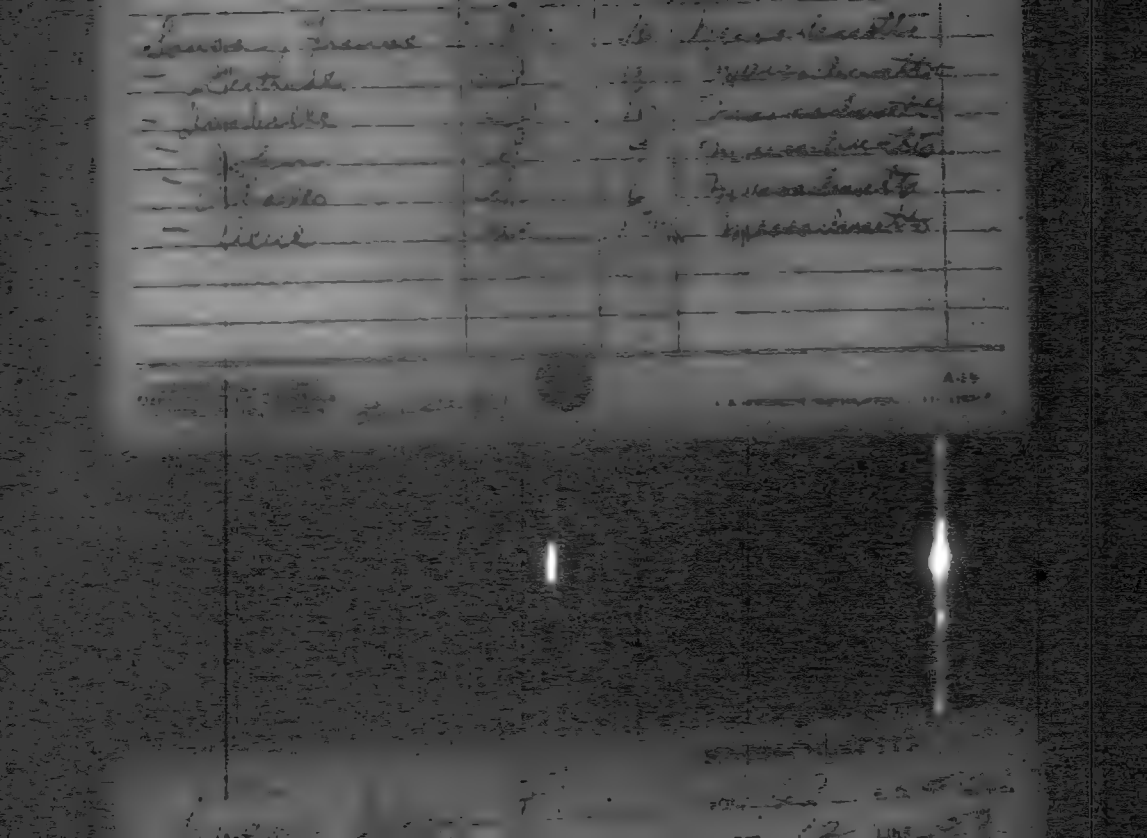

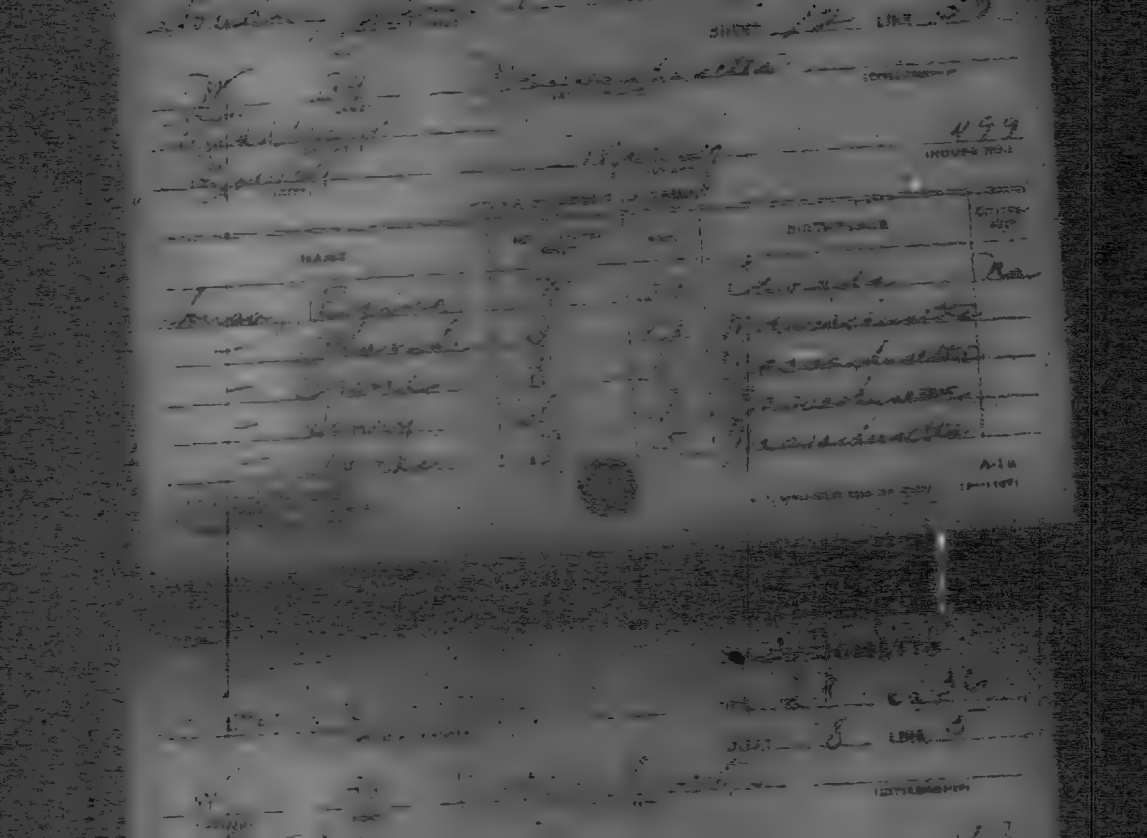

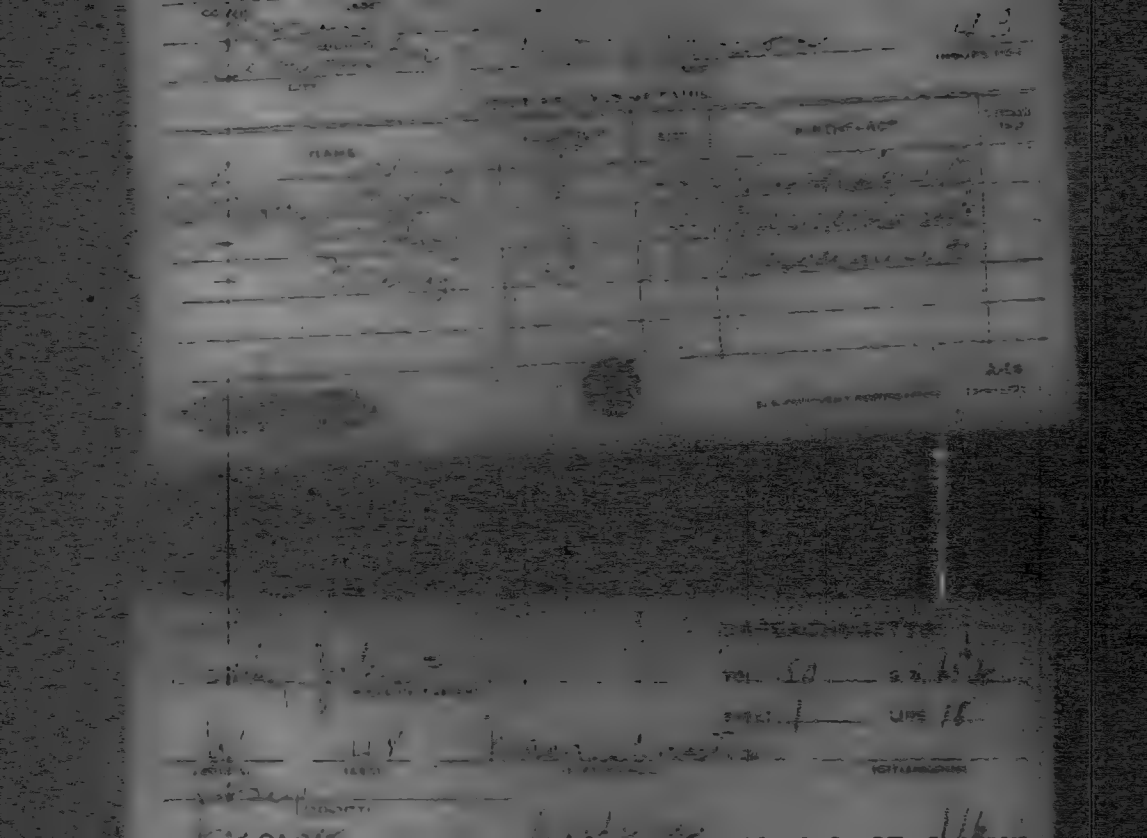

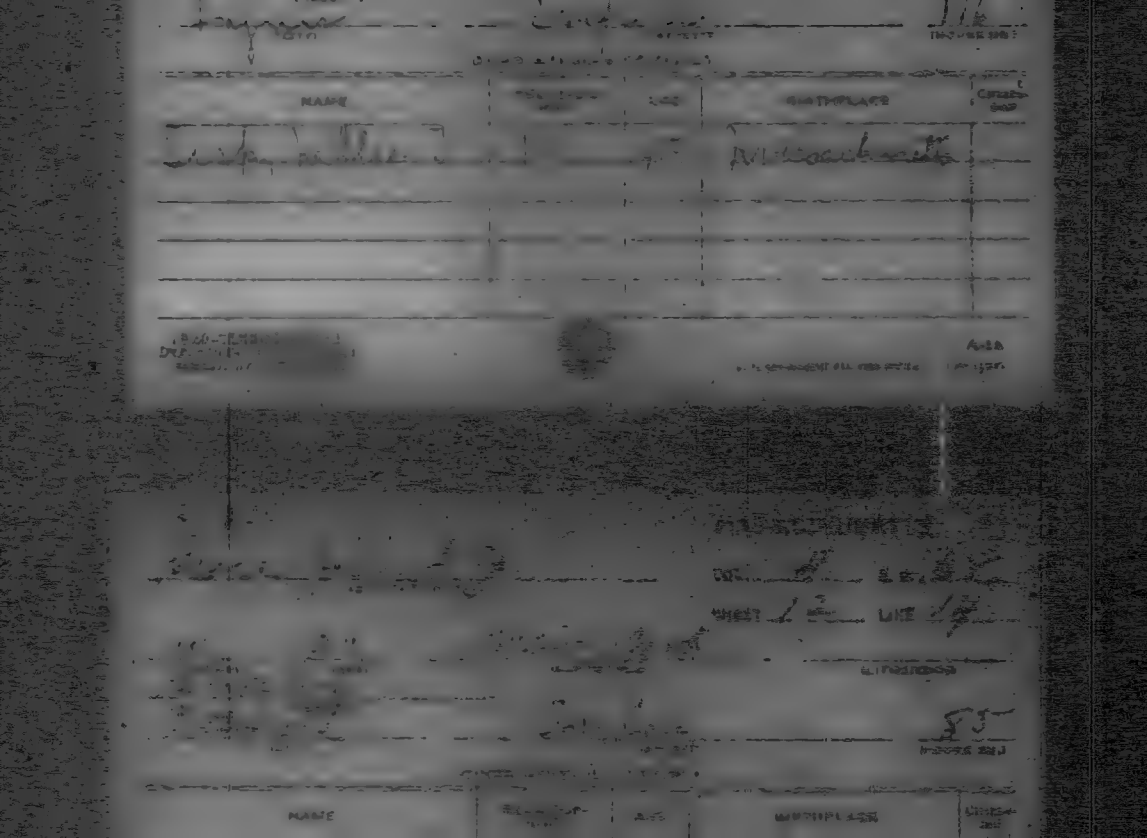

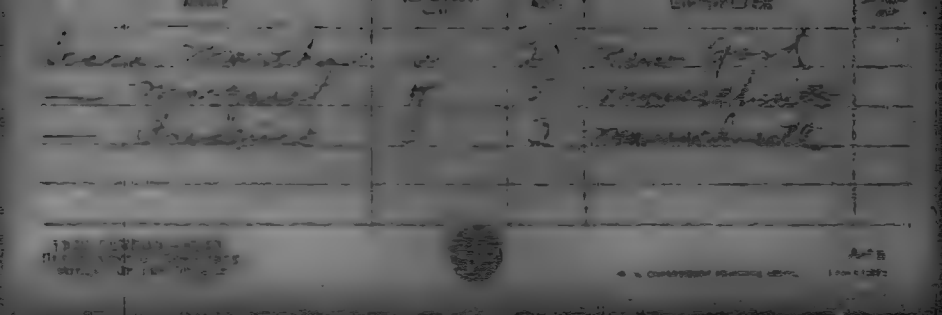

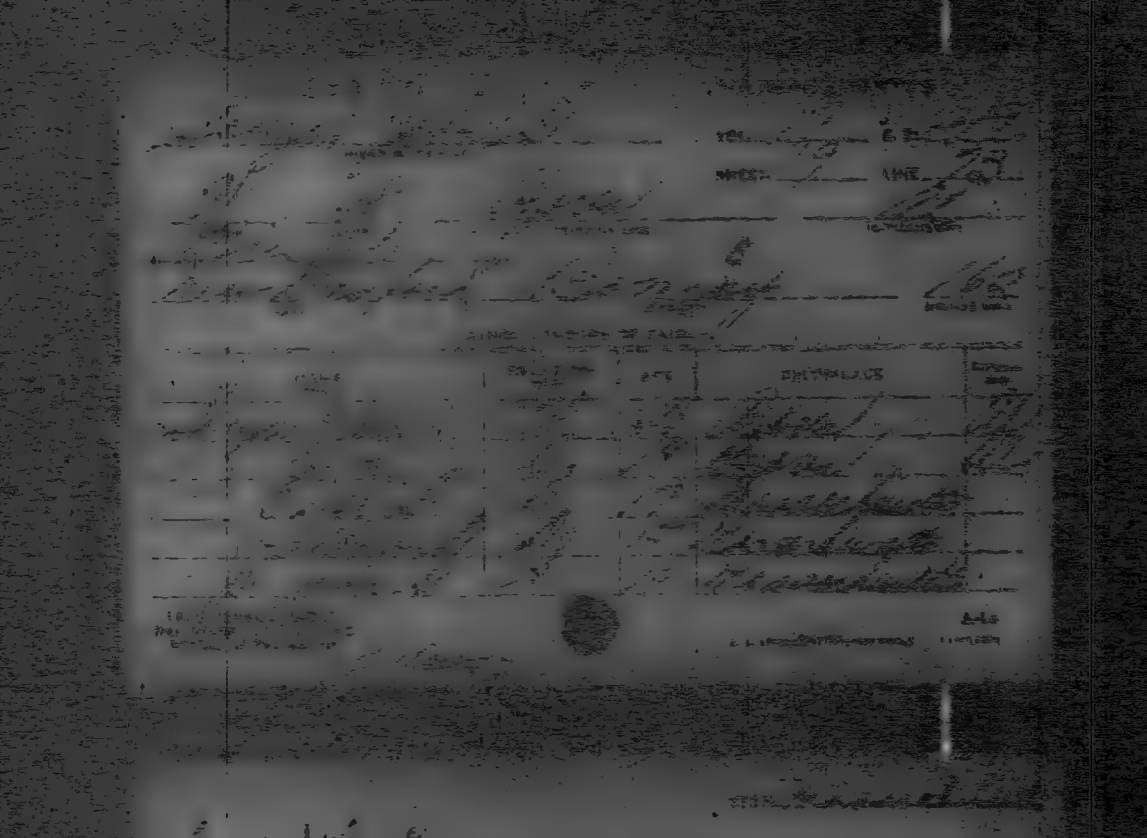

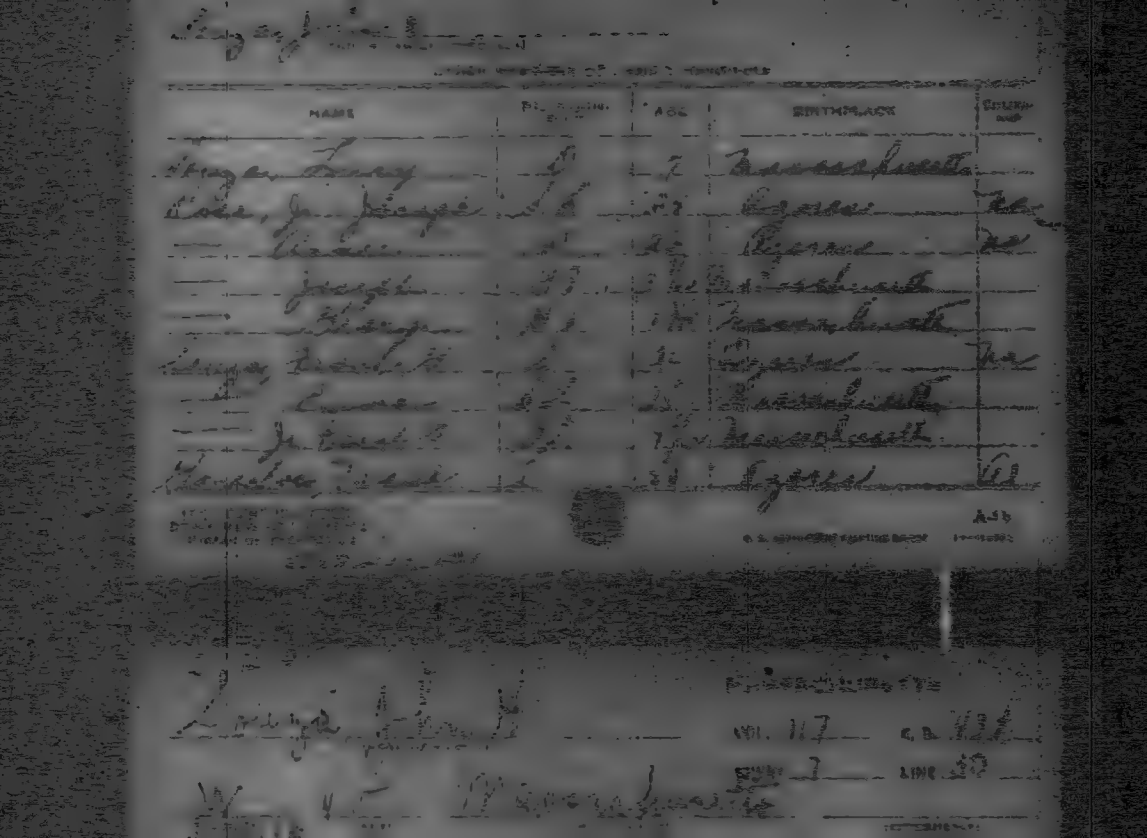

NAME	AGE	BIRTHPLACE
Haigh, Rose E.	11	Connecticut

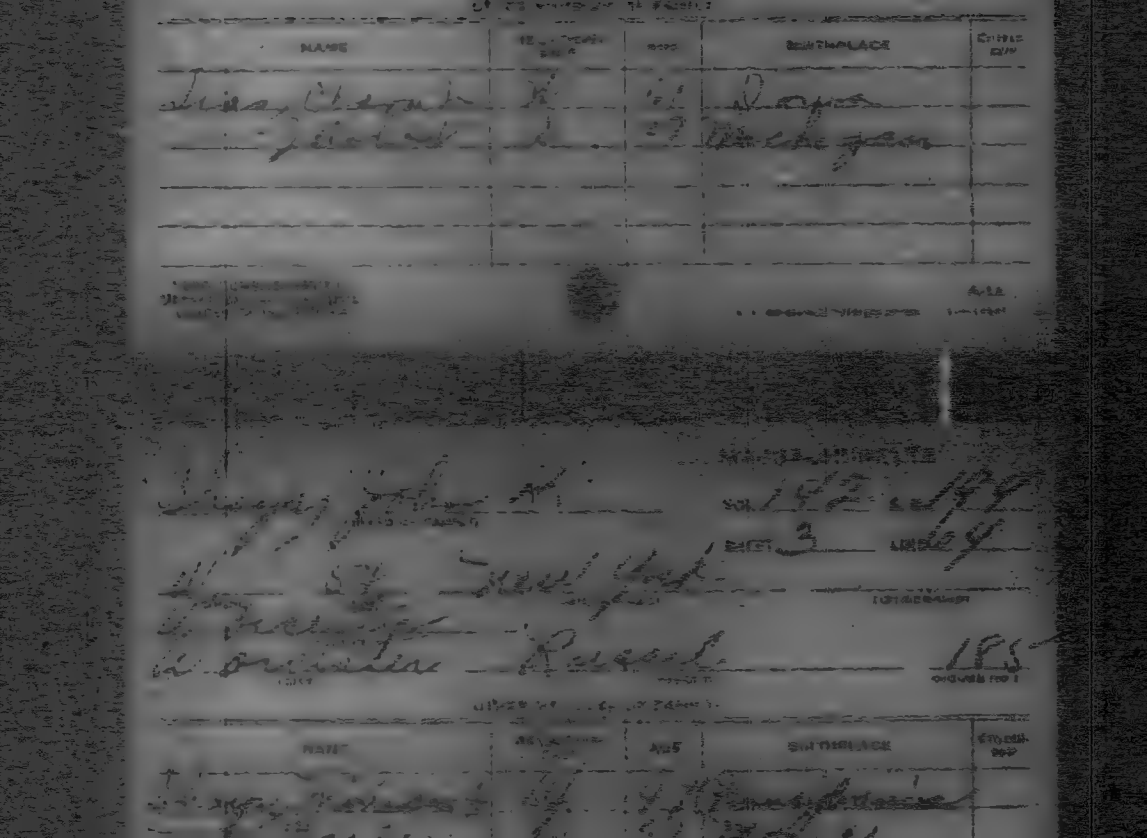

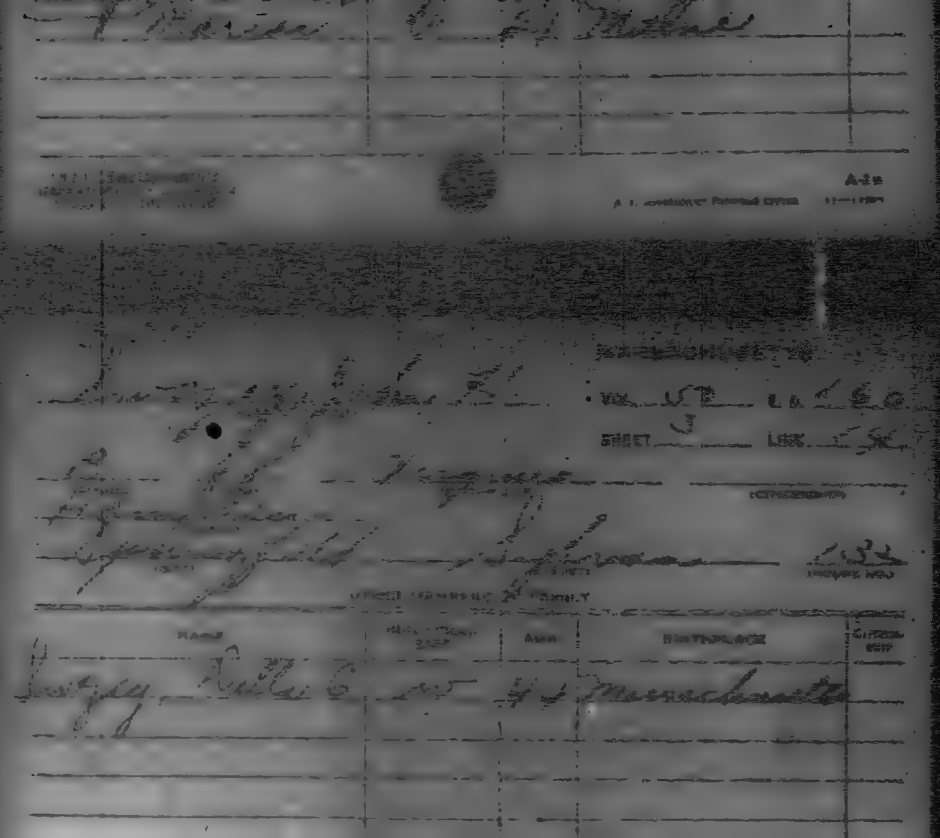

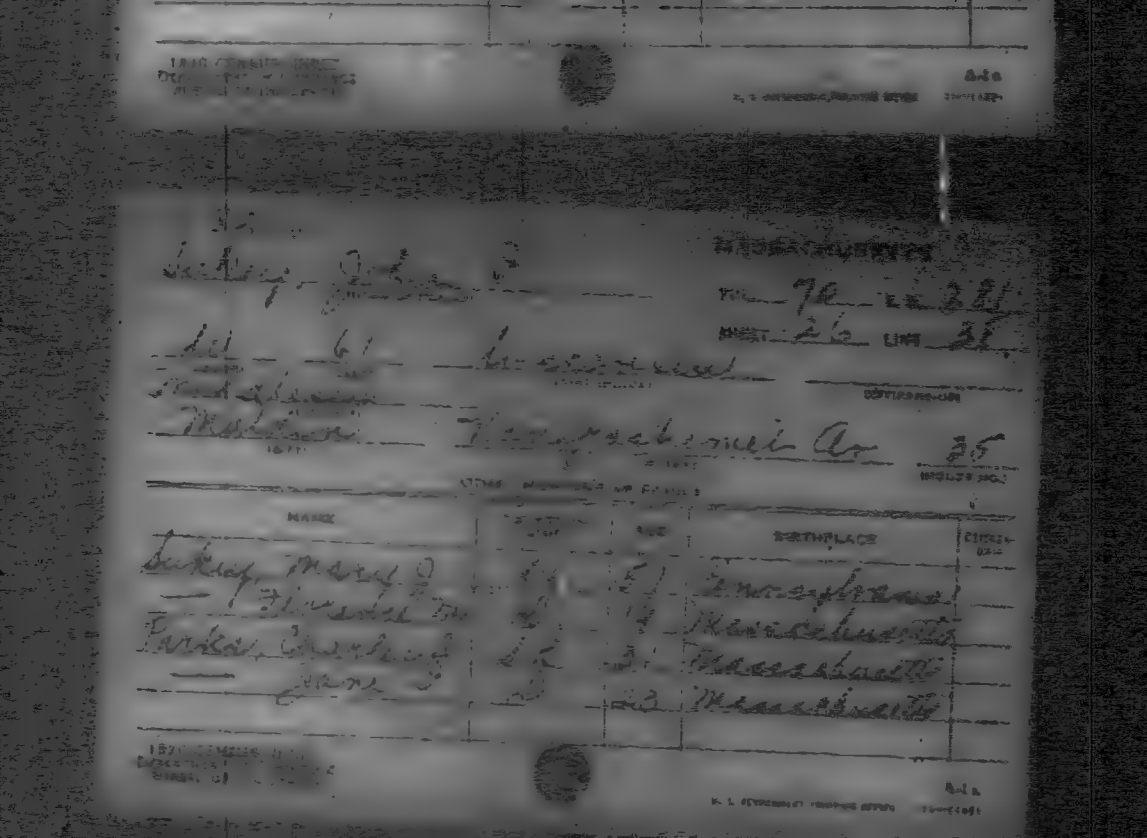

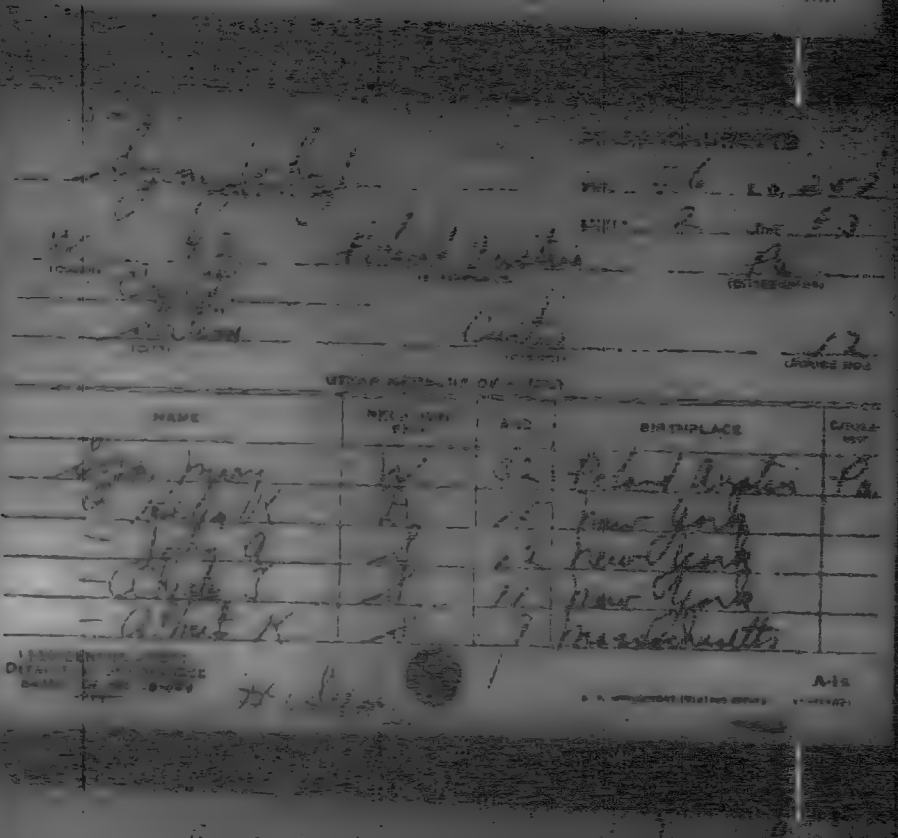

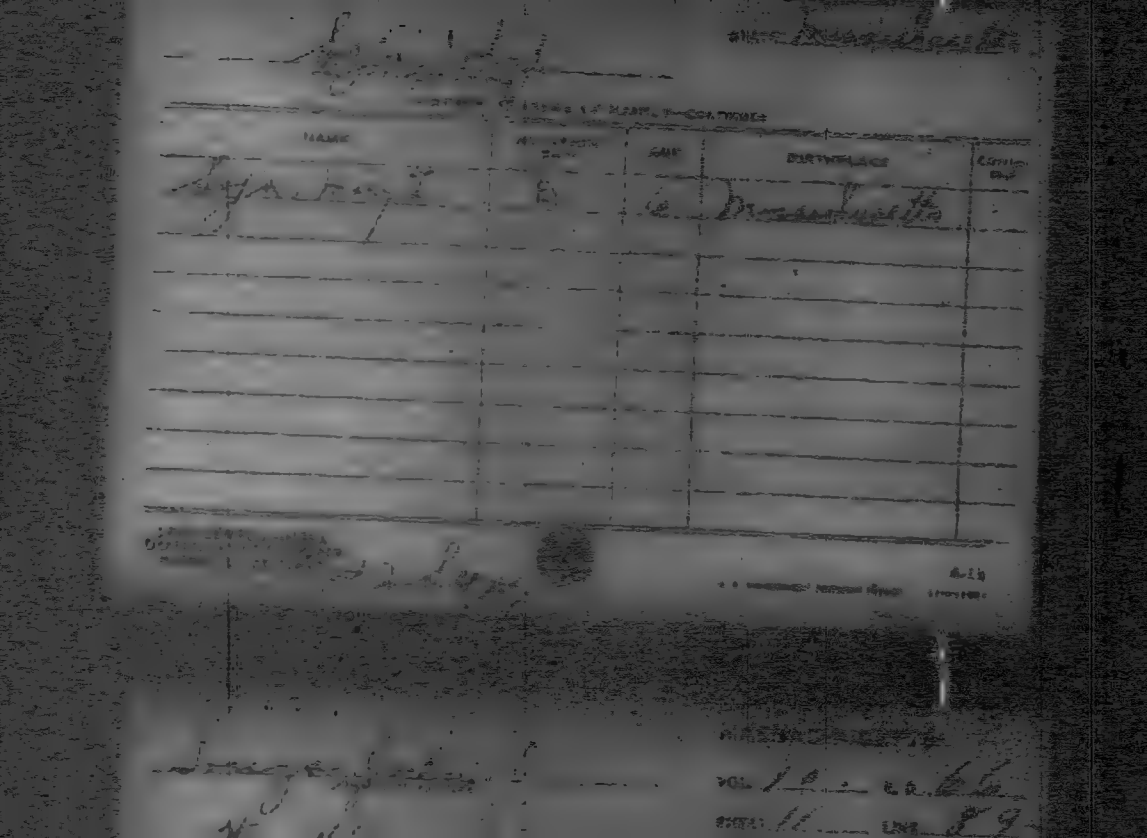

NAME

BIRTHPLACE

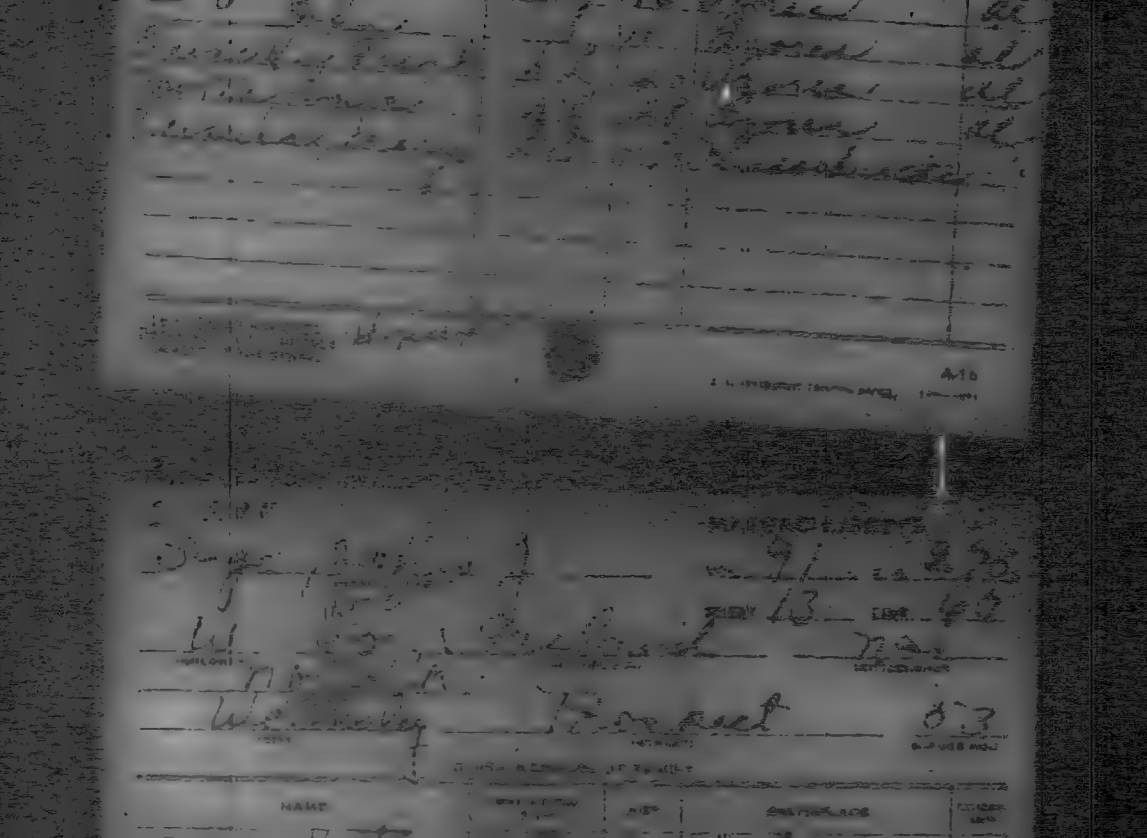

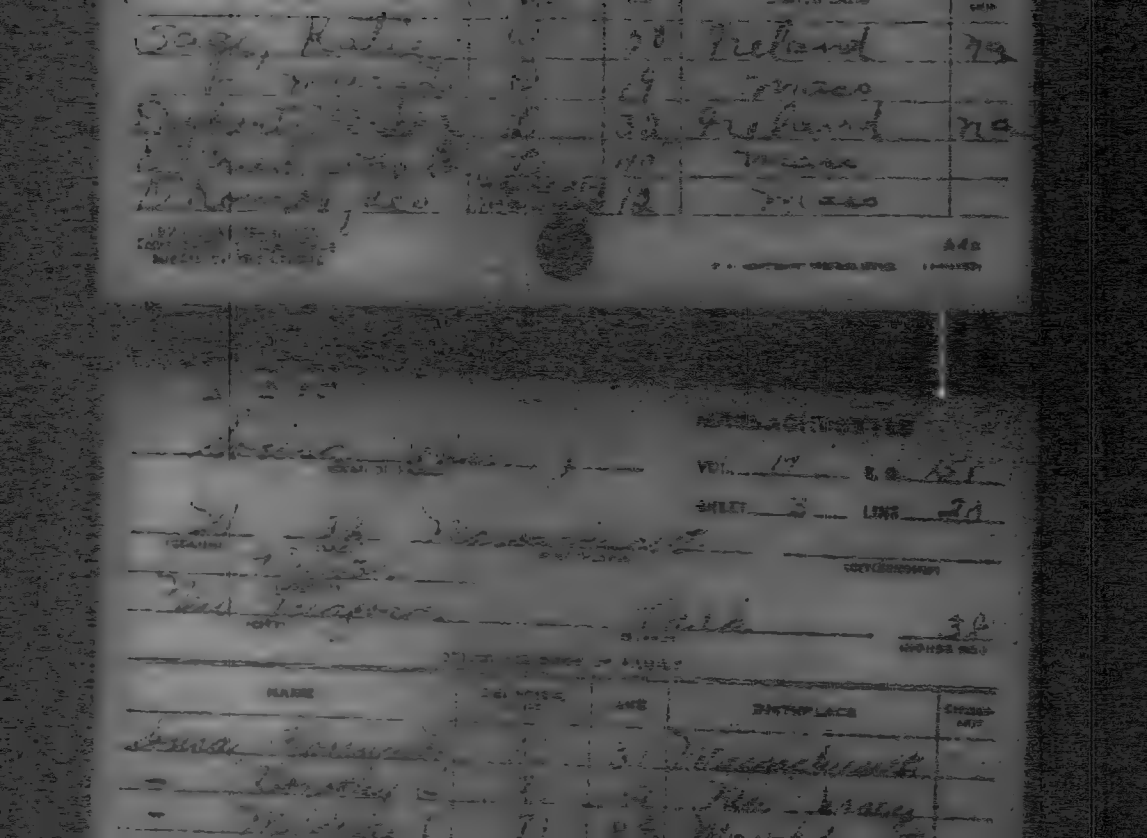

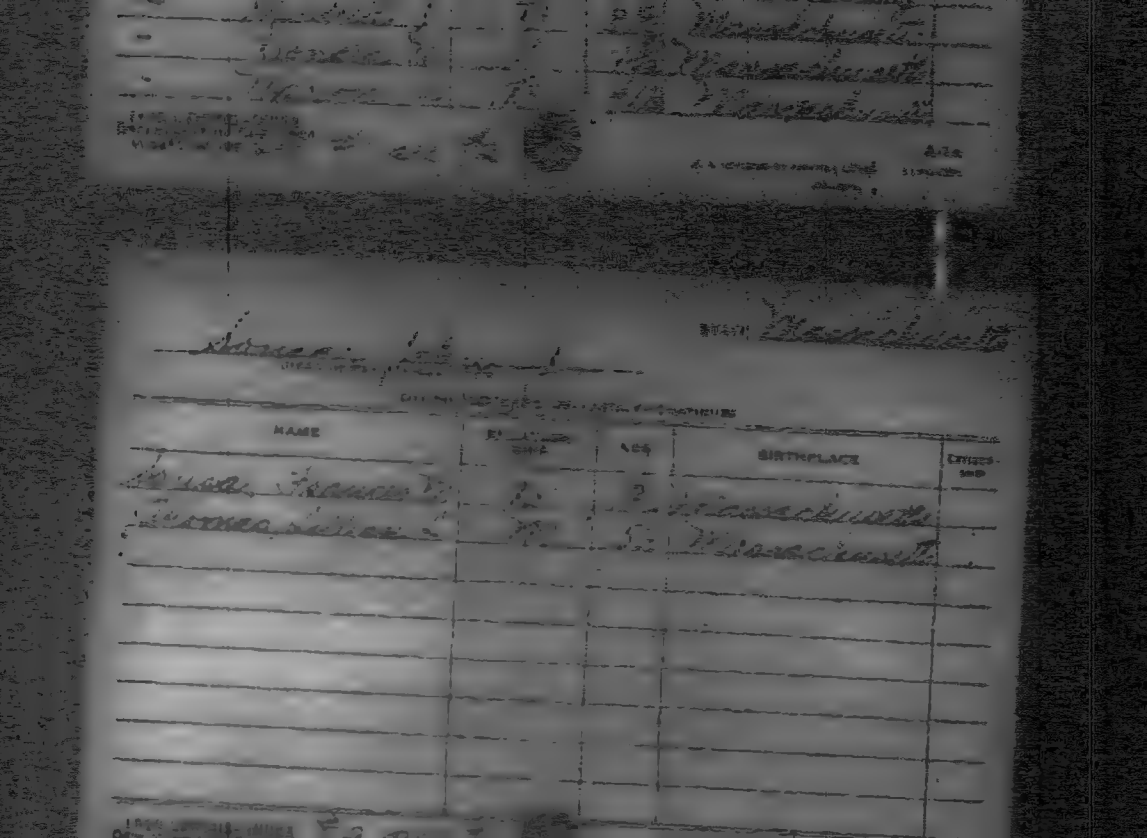

NAME	SEX	AGE	BIRTHPLACE	CITIZENSHIP

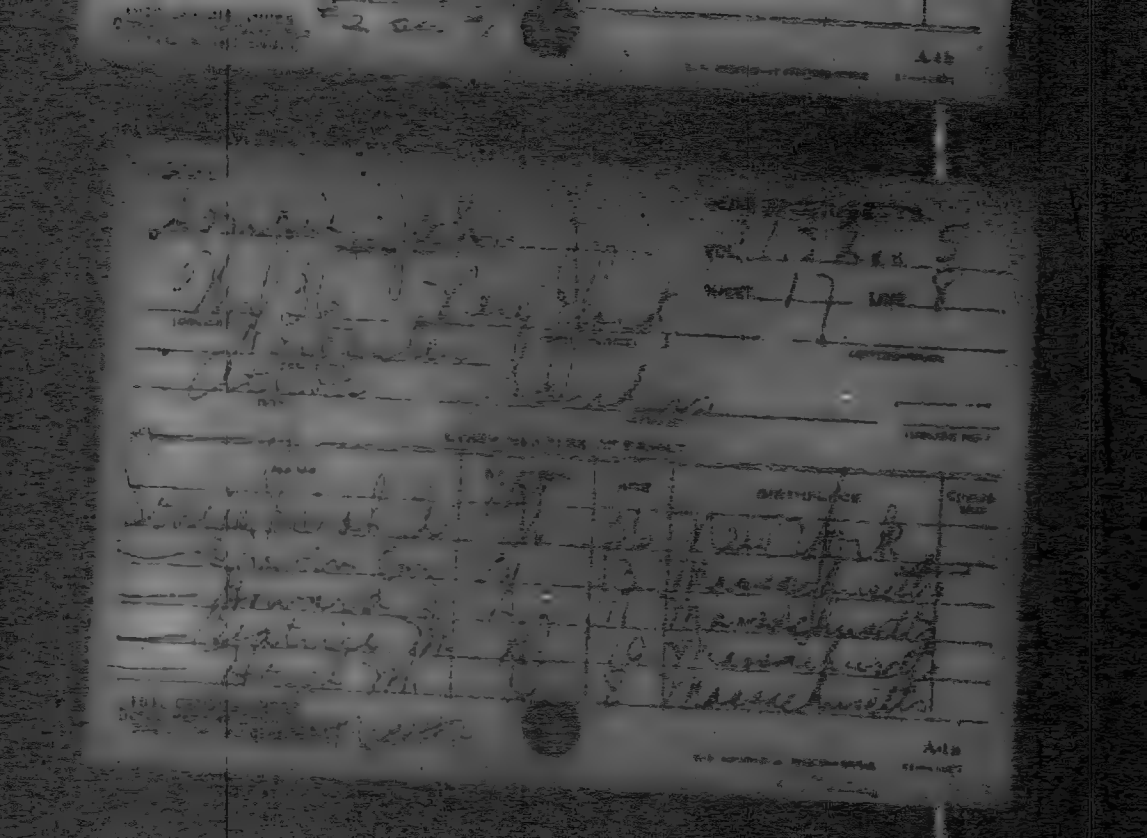

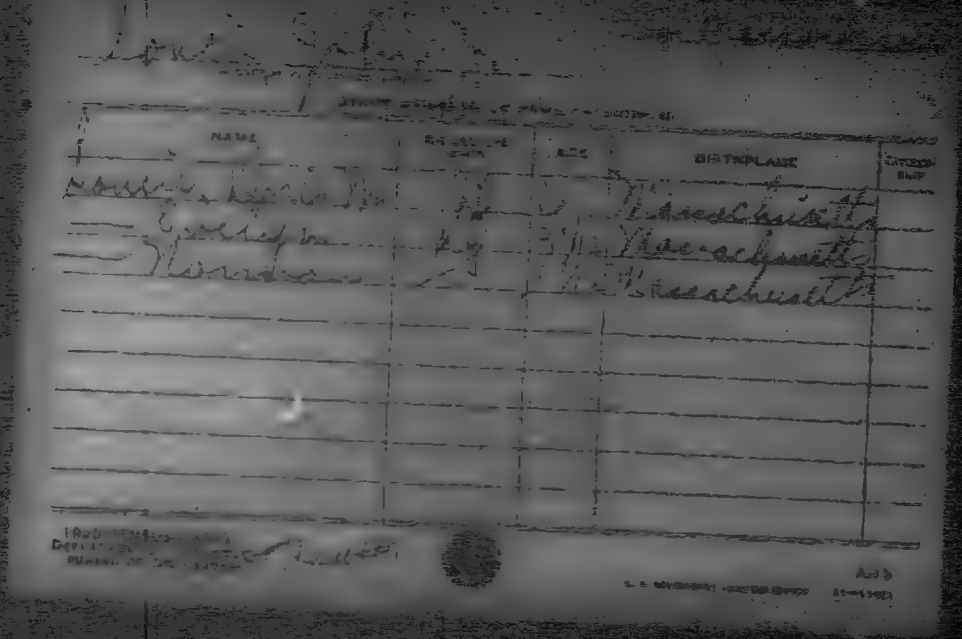

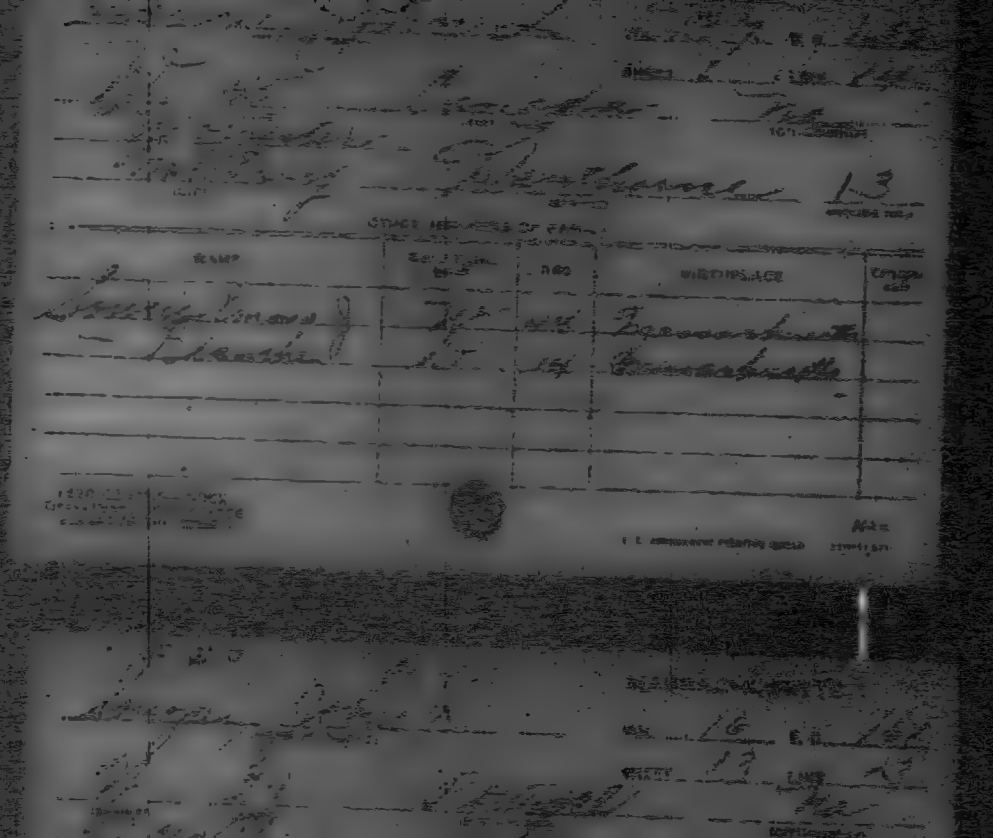

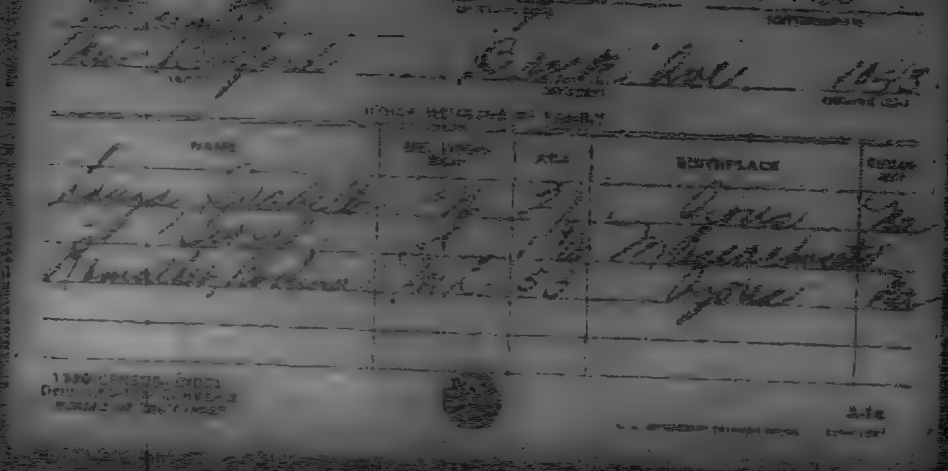

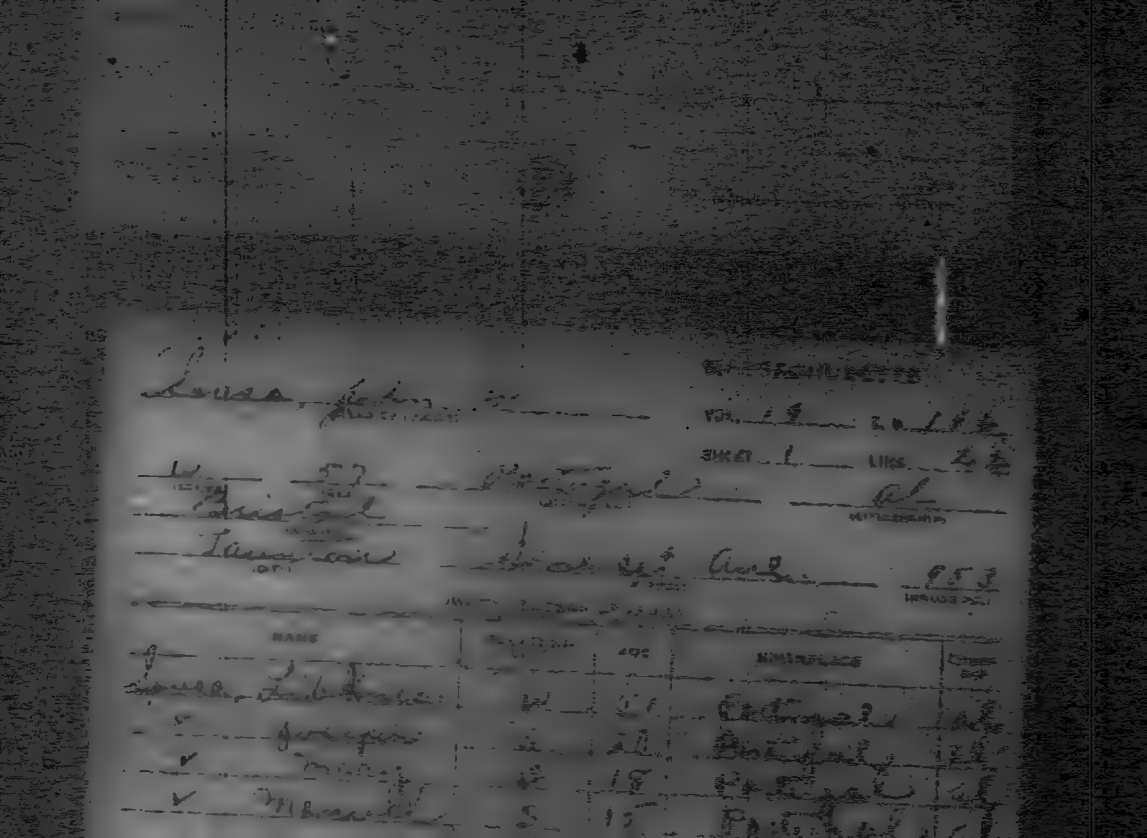

NAME

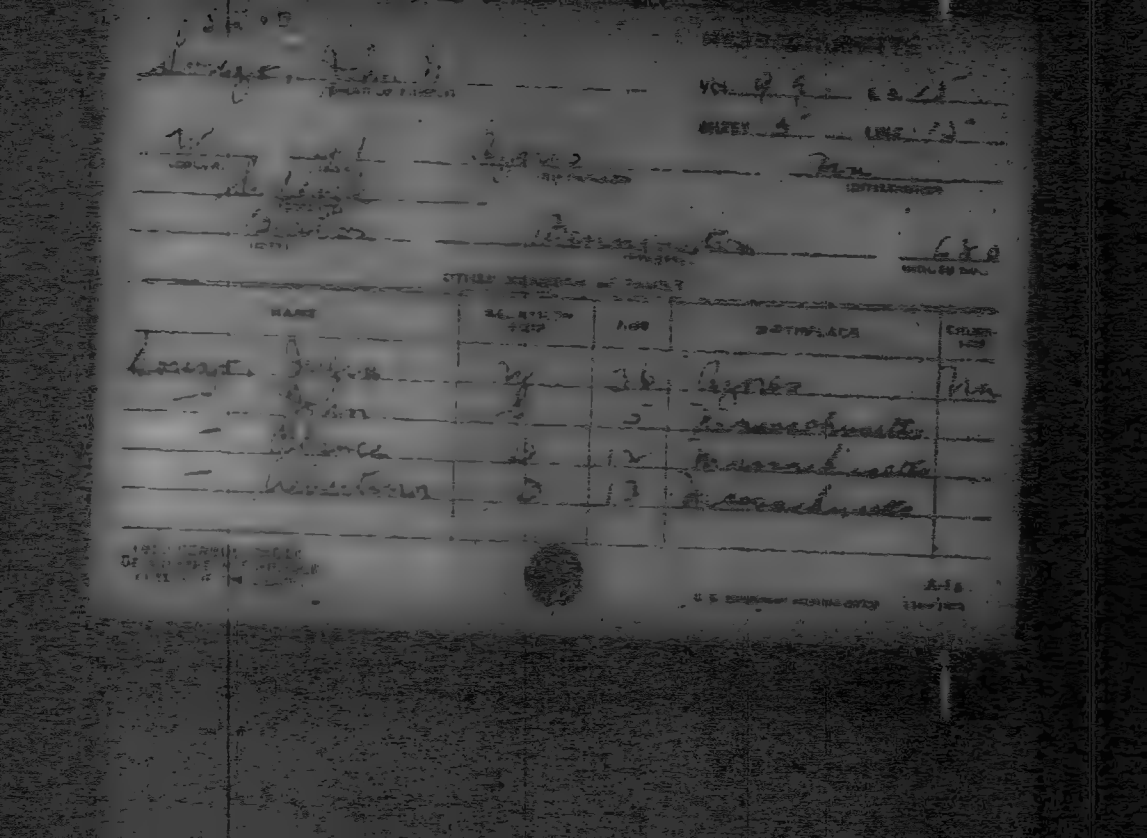

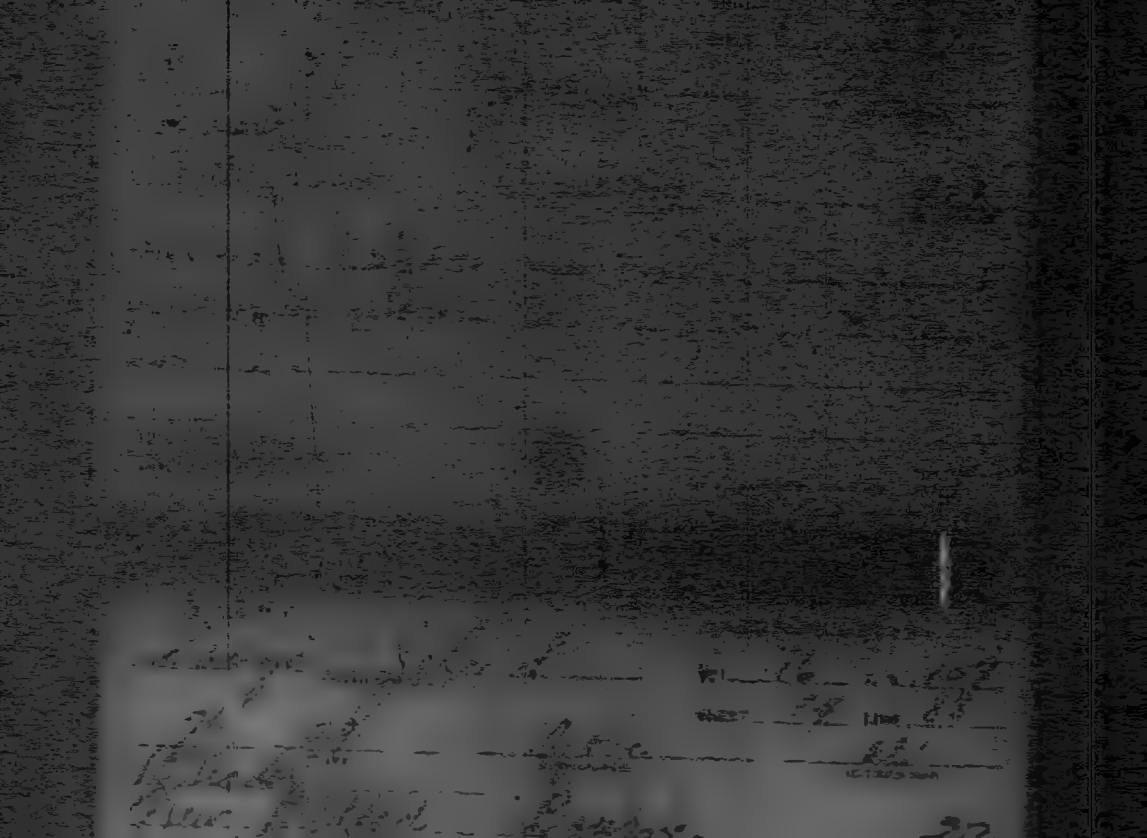

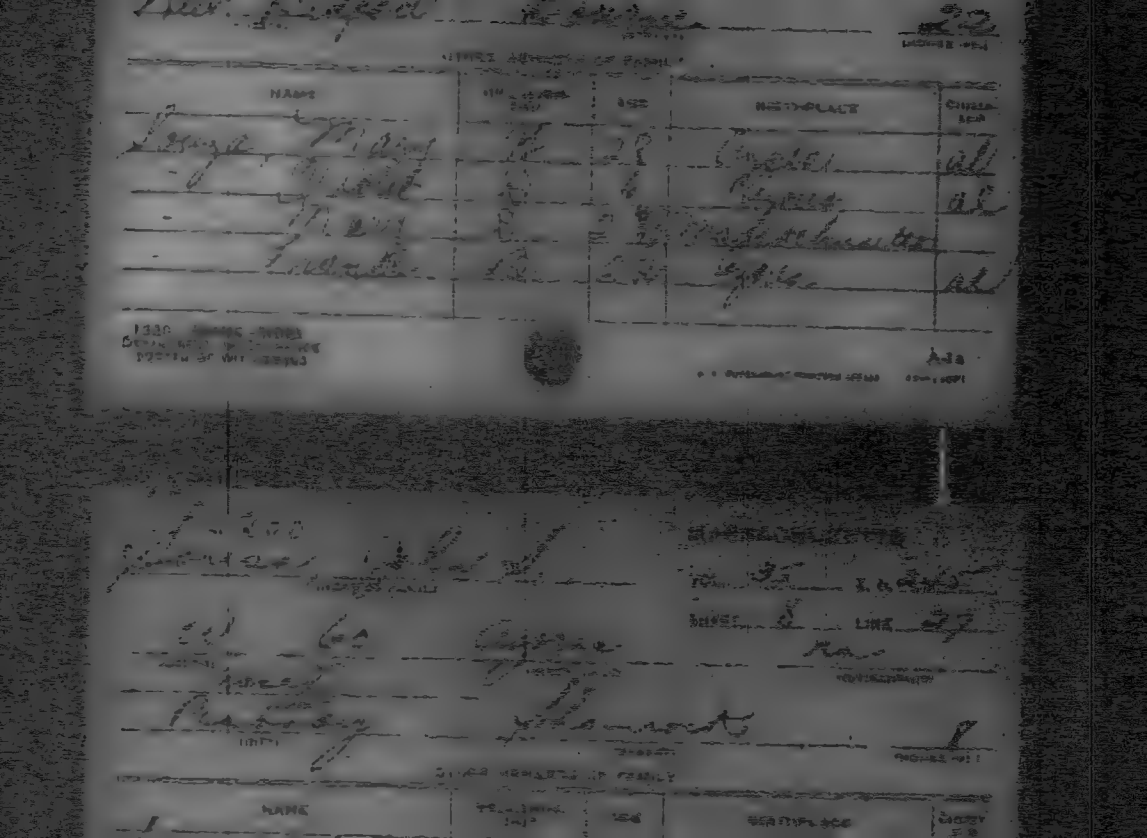

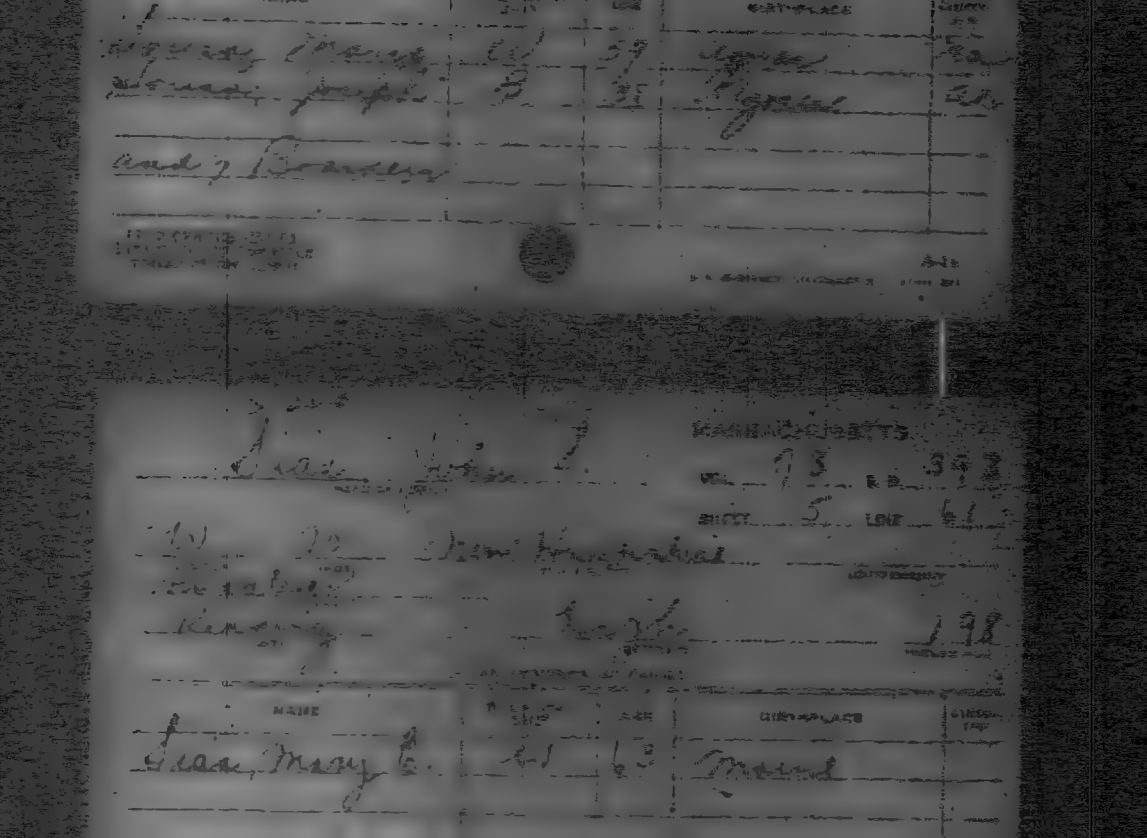

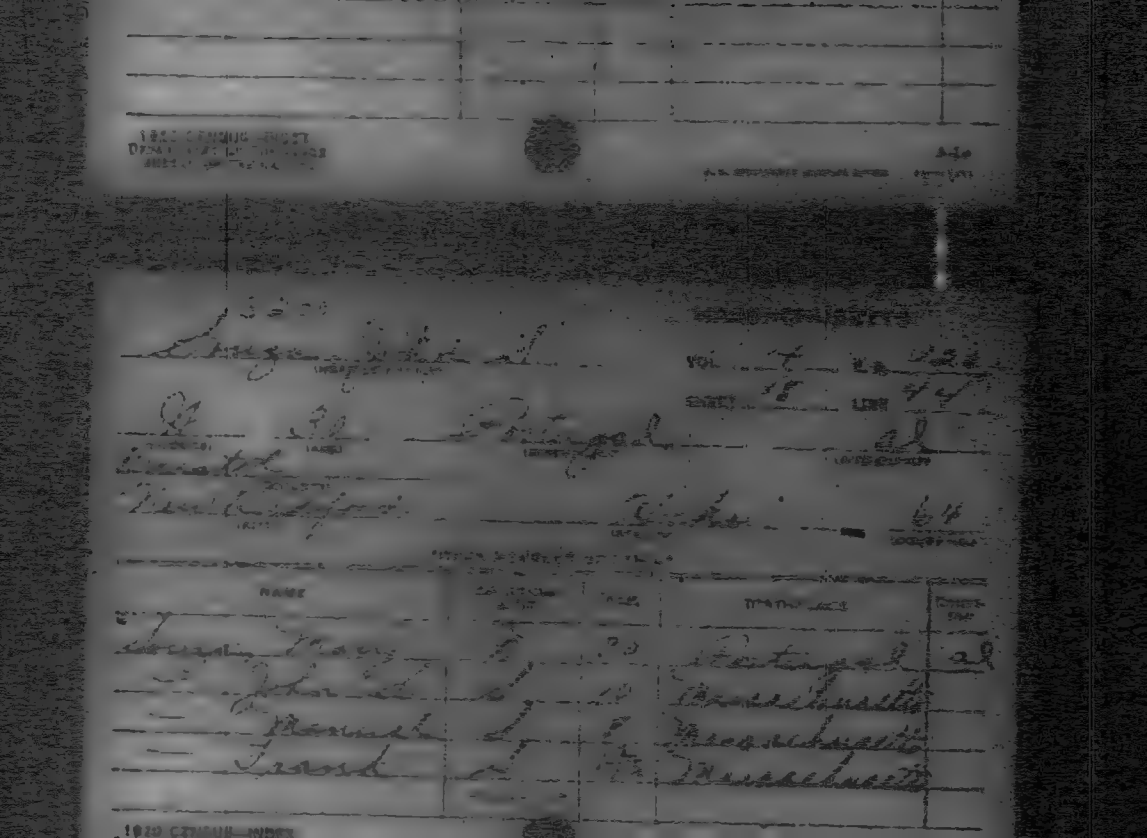

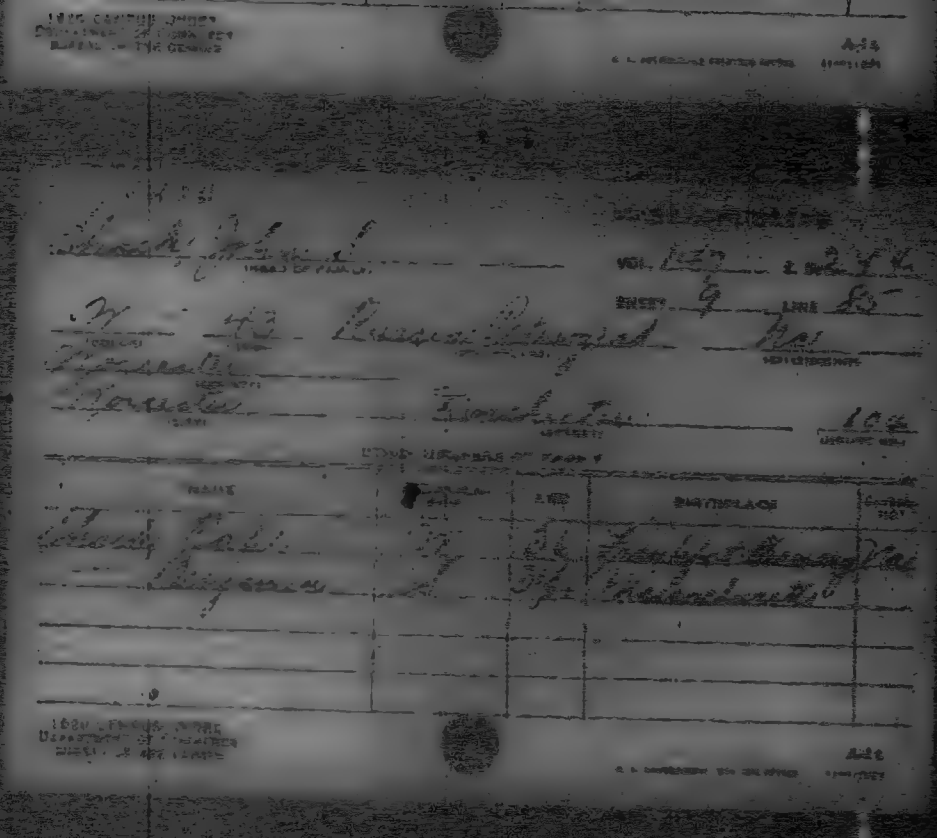

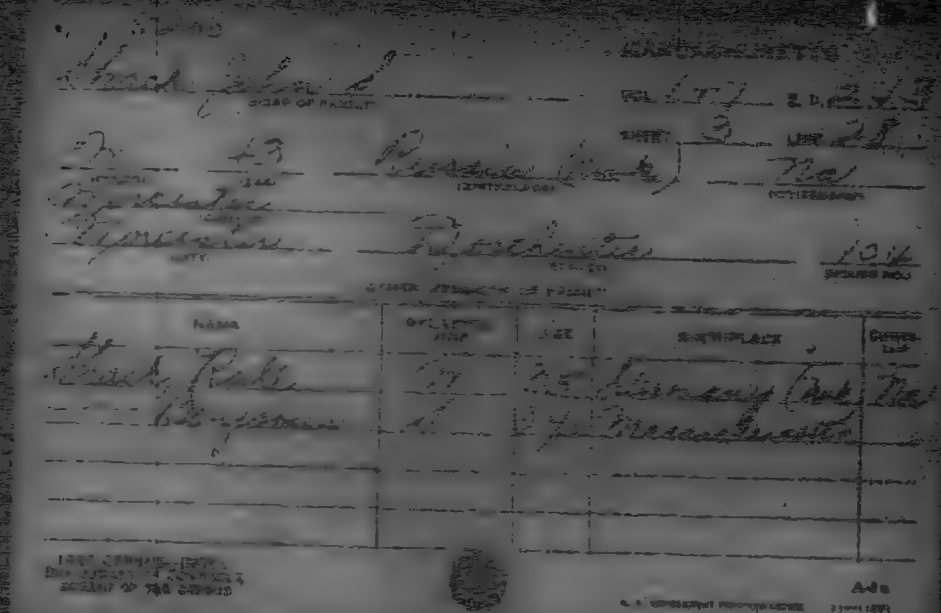

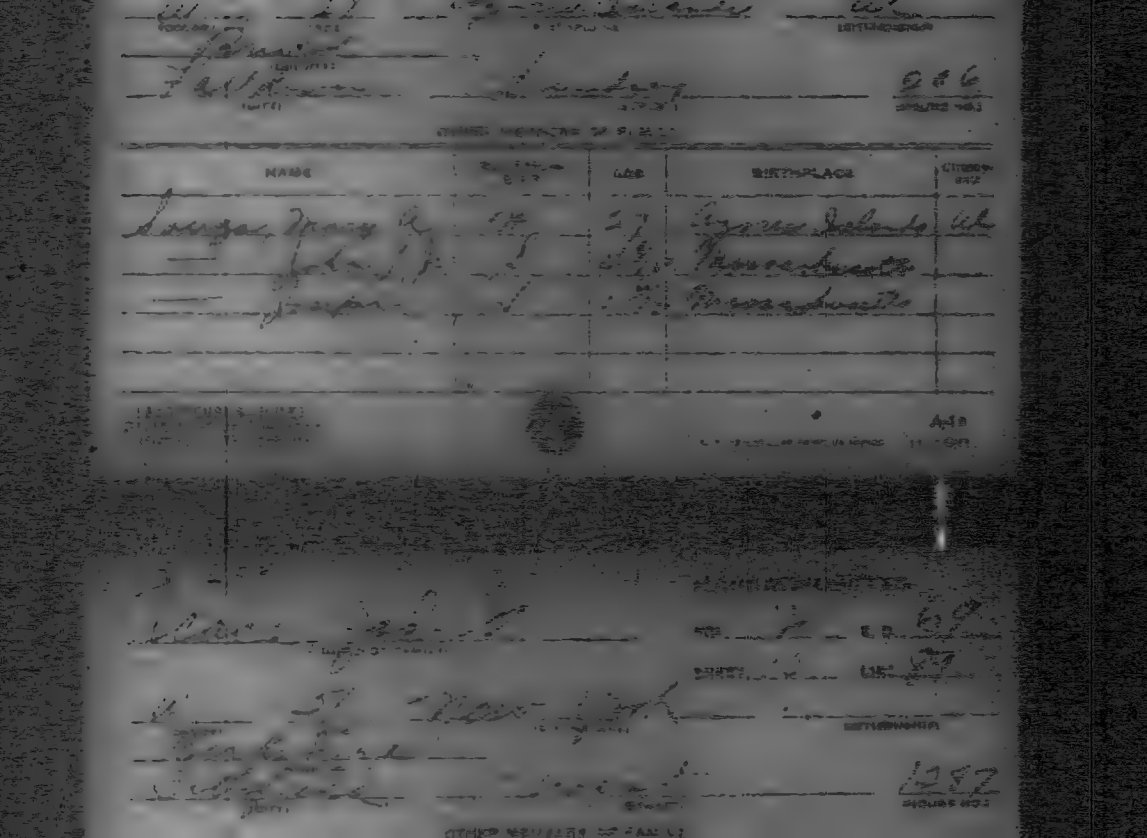

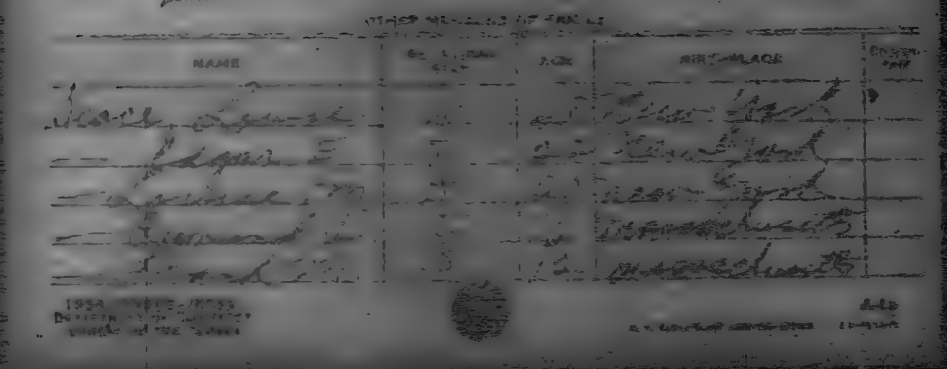

NAME	AGE	BIRTHPLACE

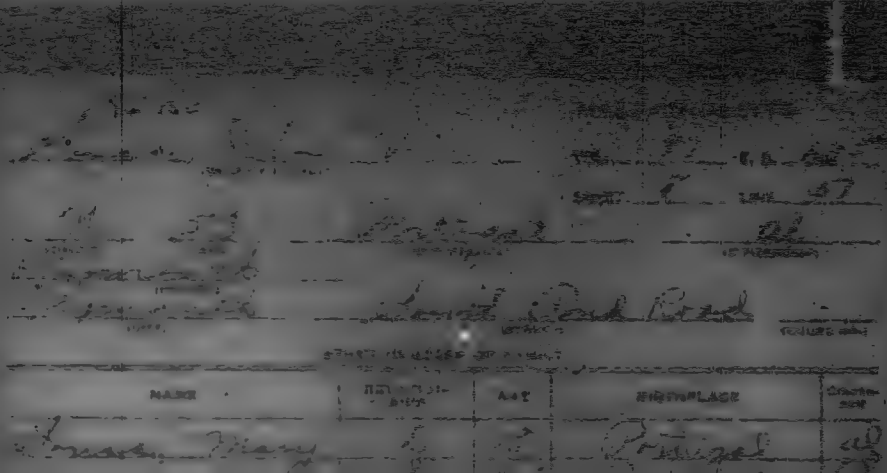

NAME	AGE	BIRTHPLACE

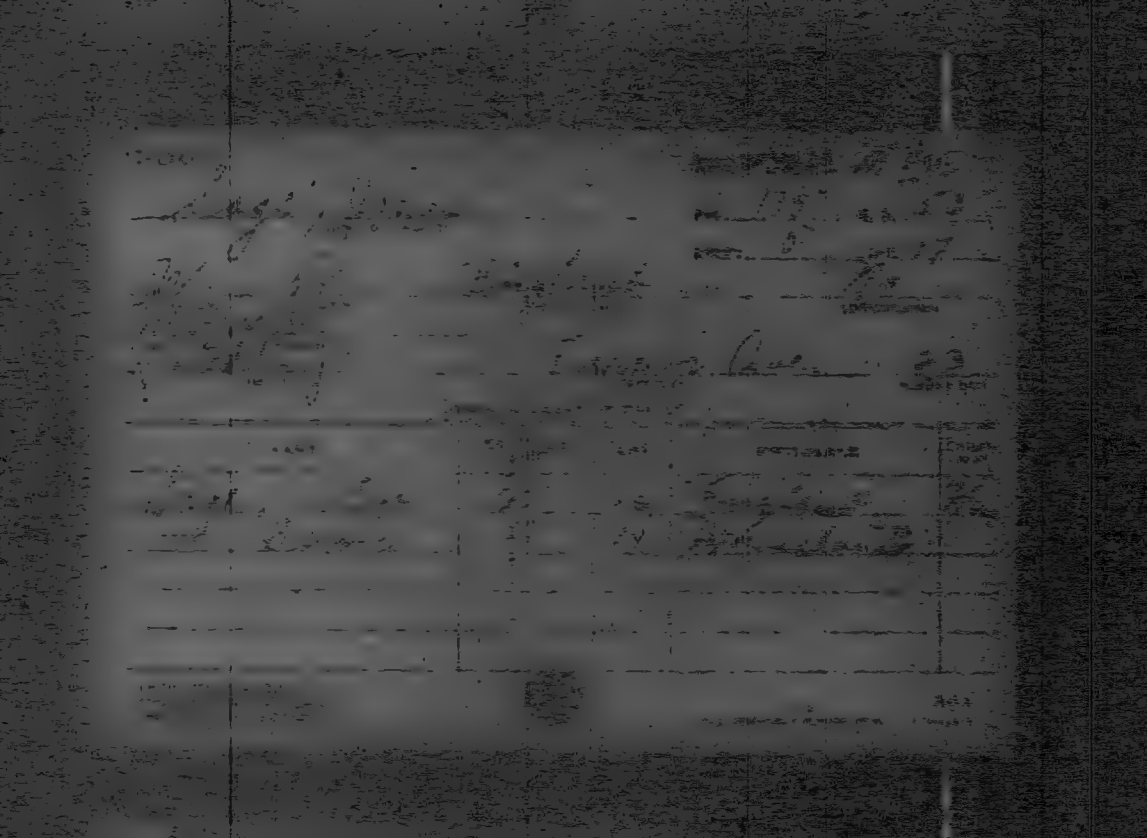

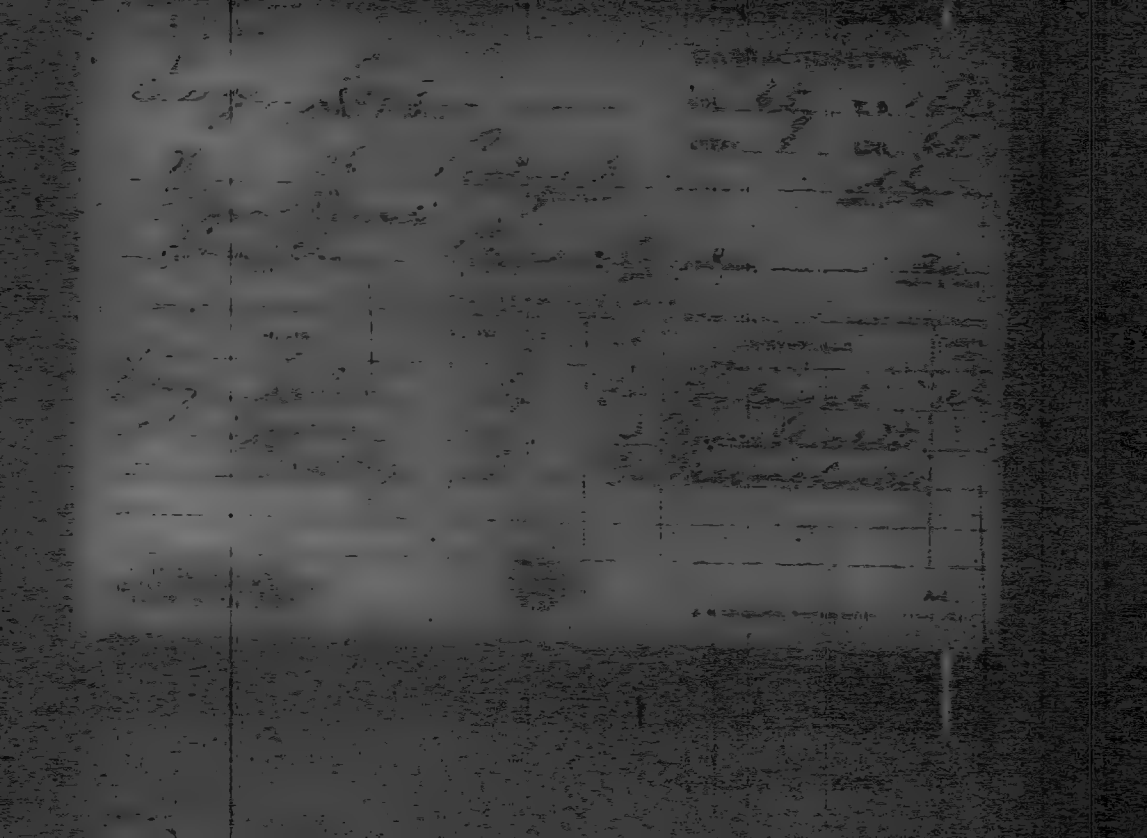

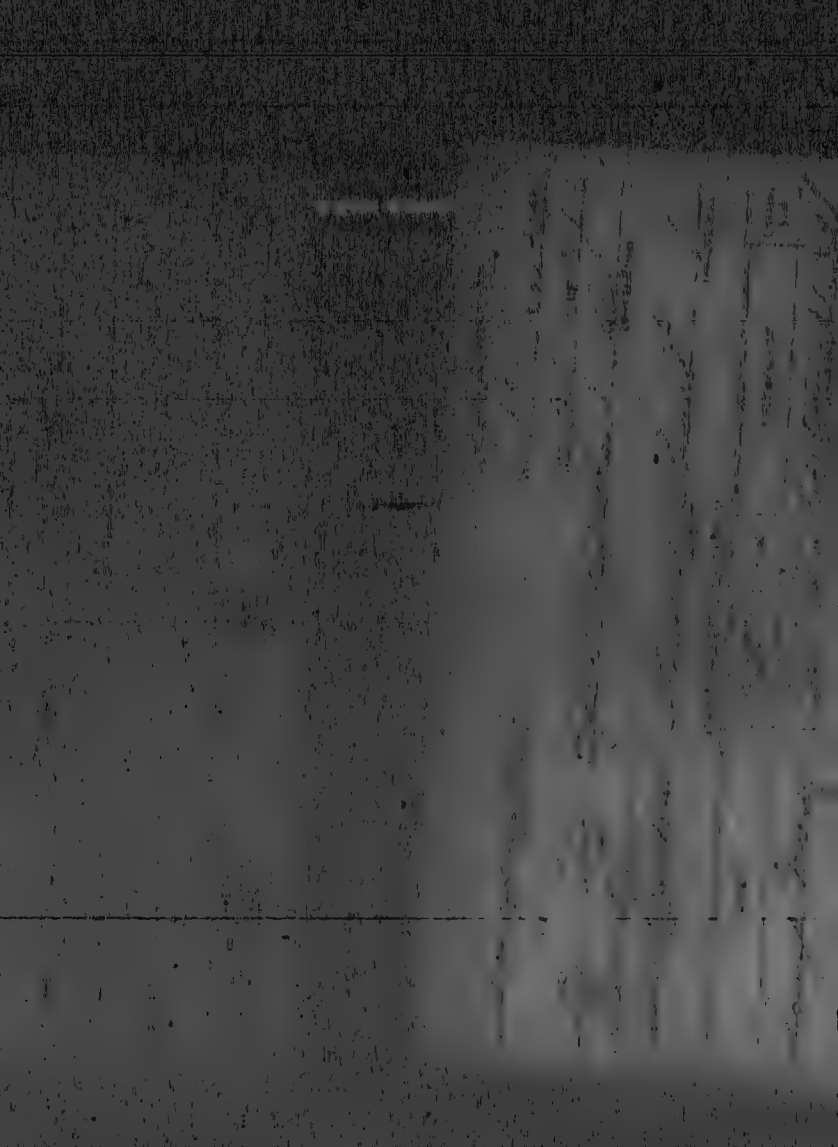

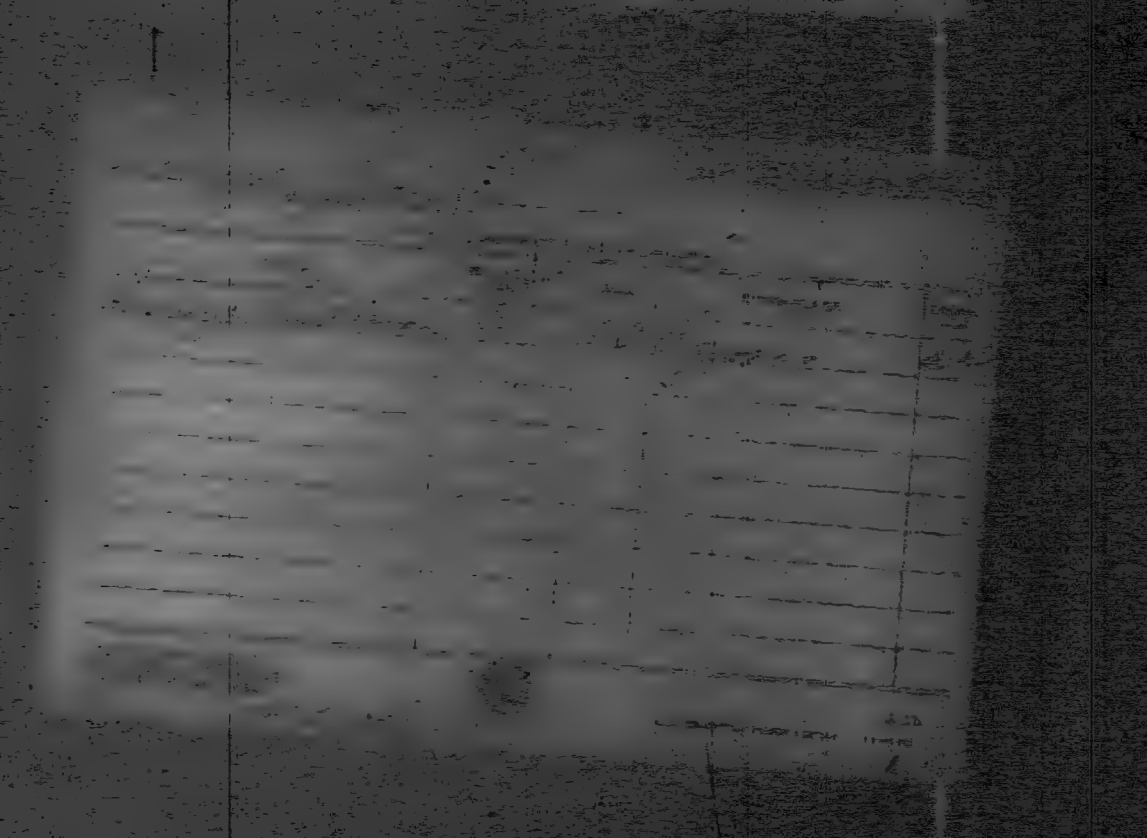

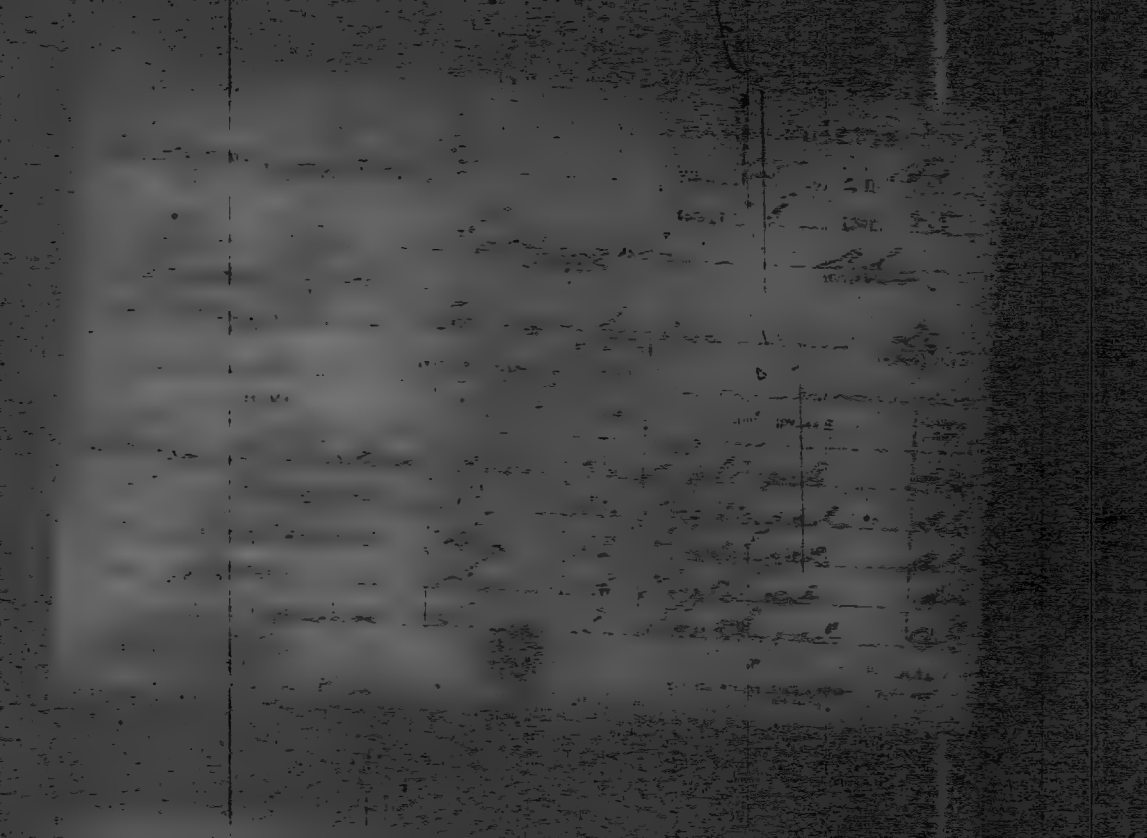

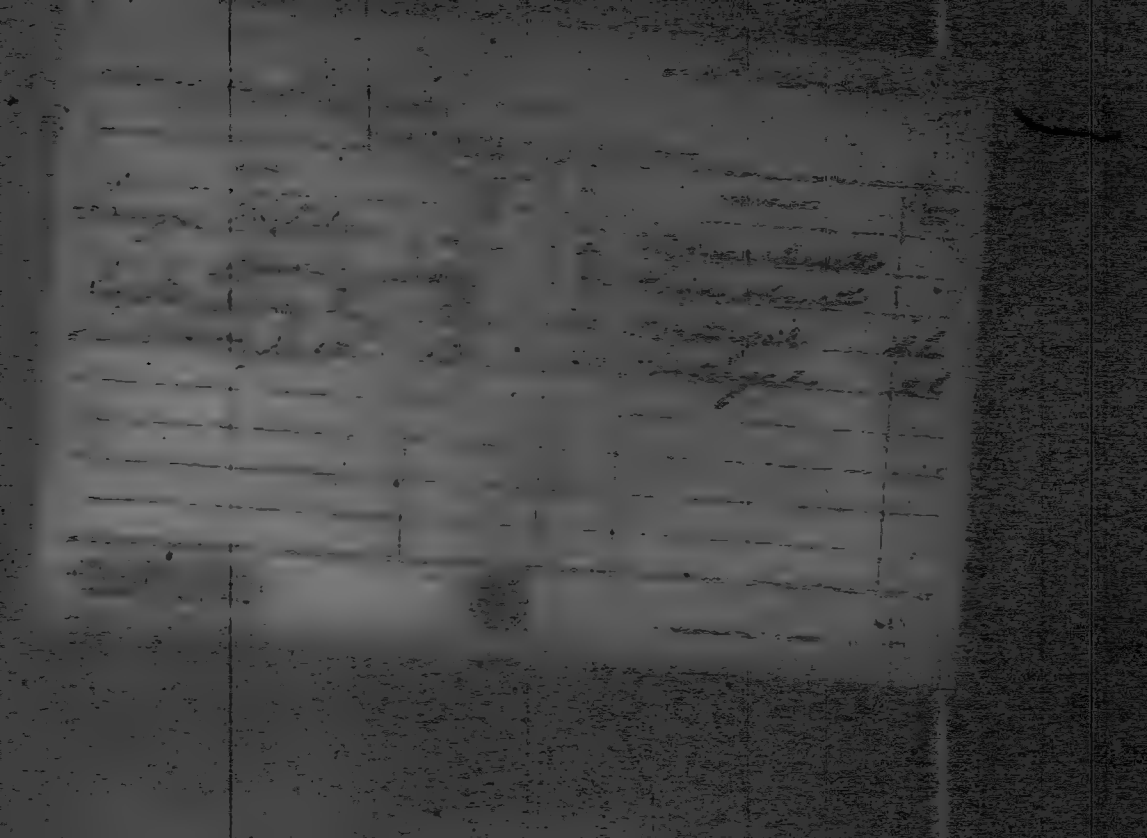

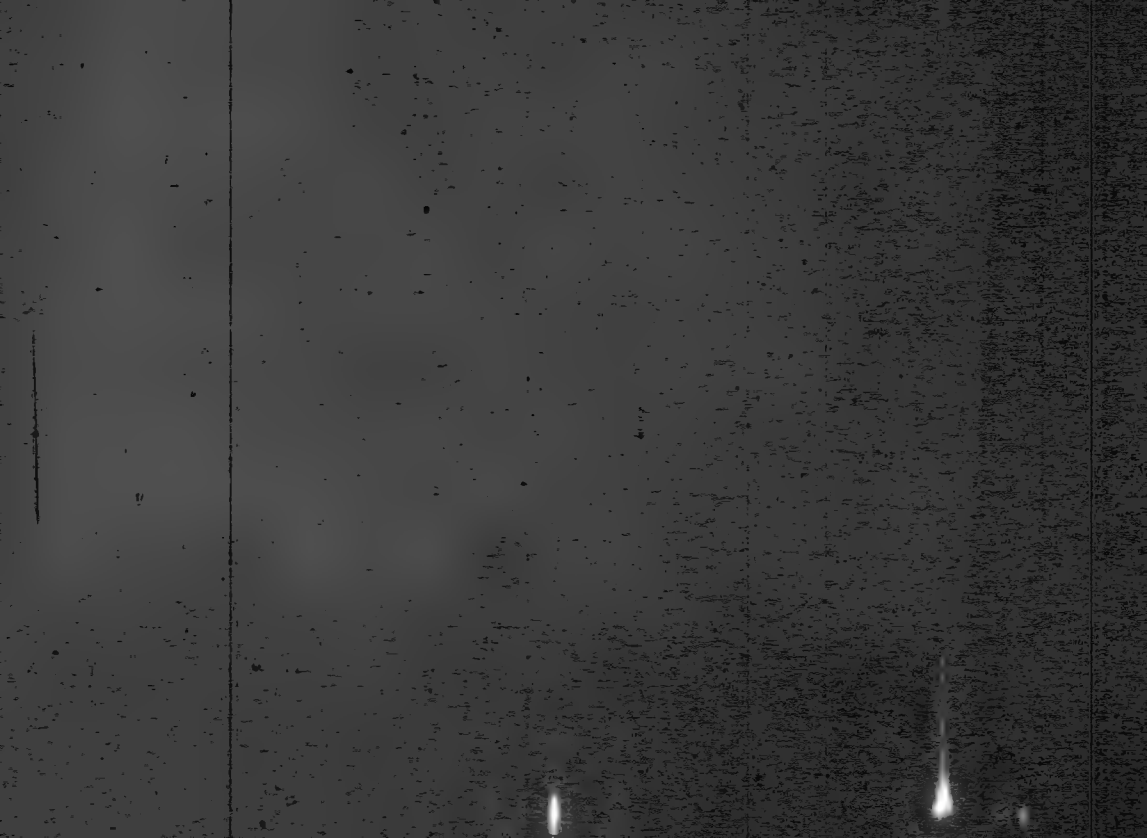

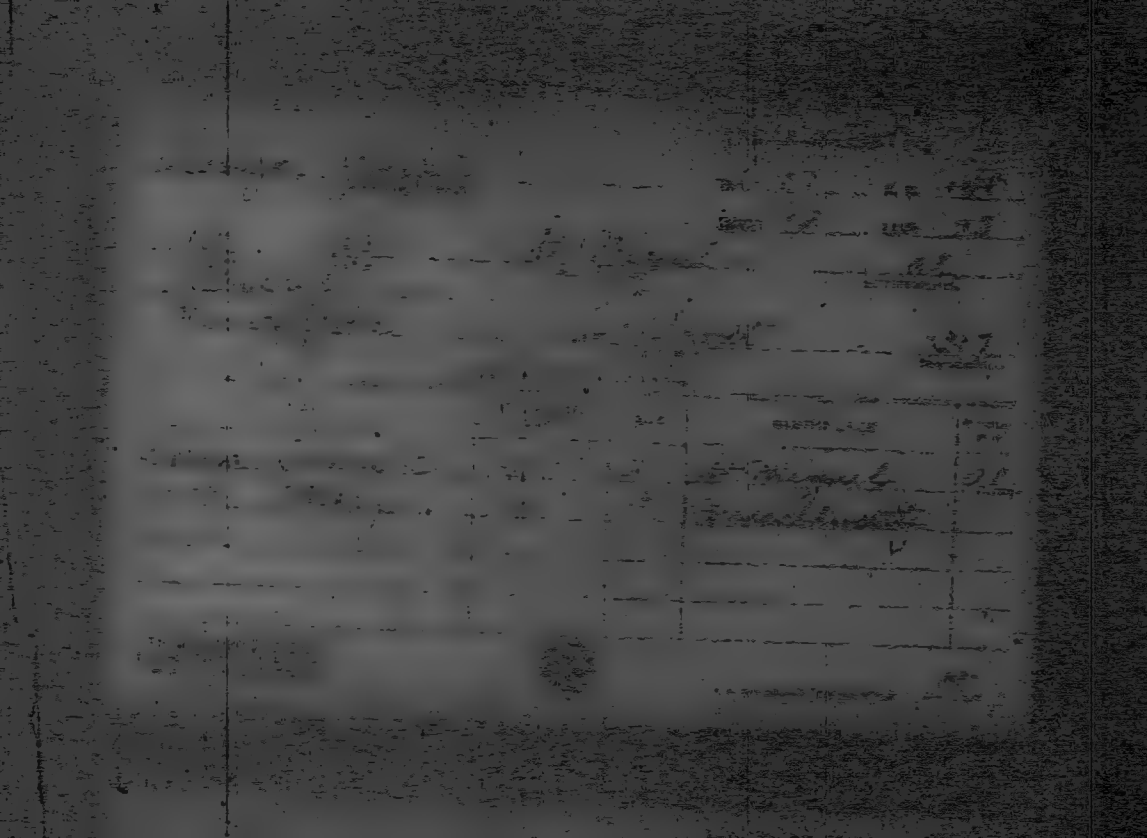

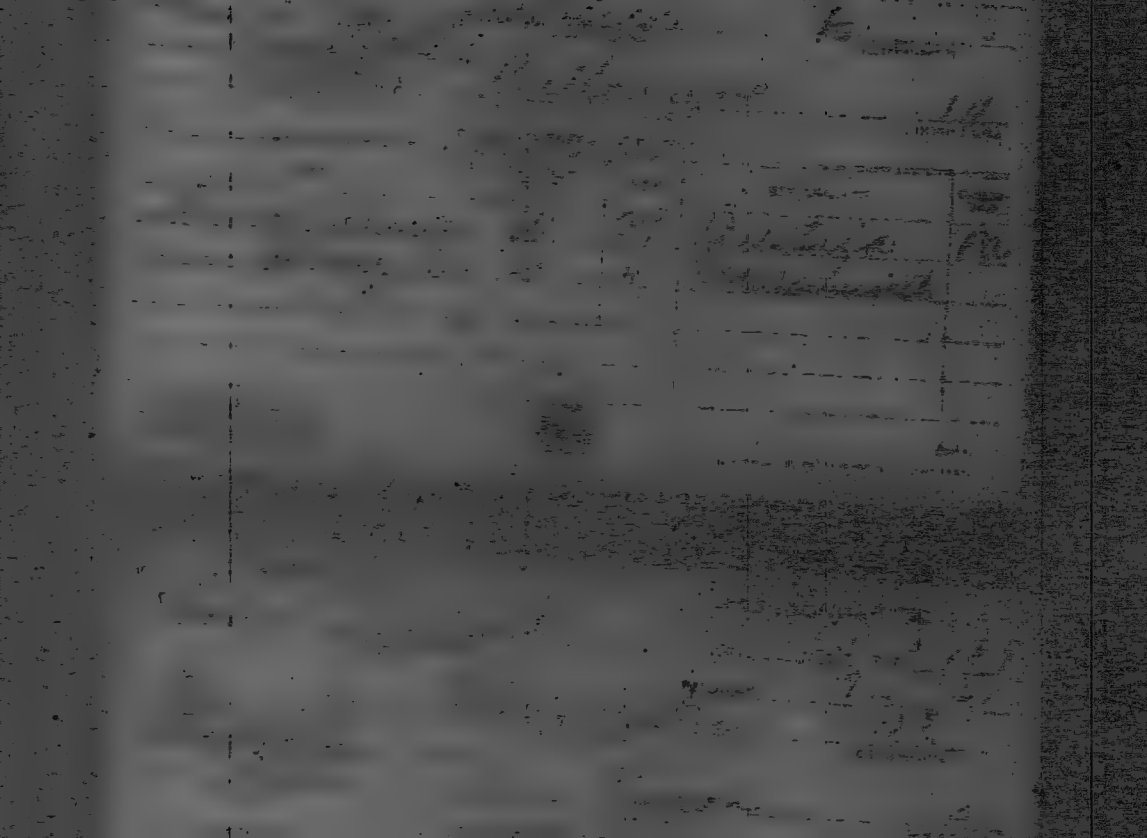

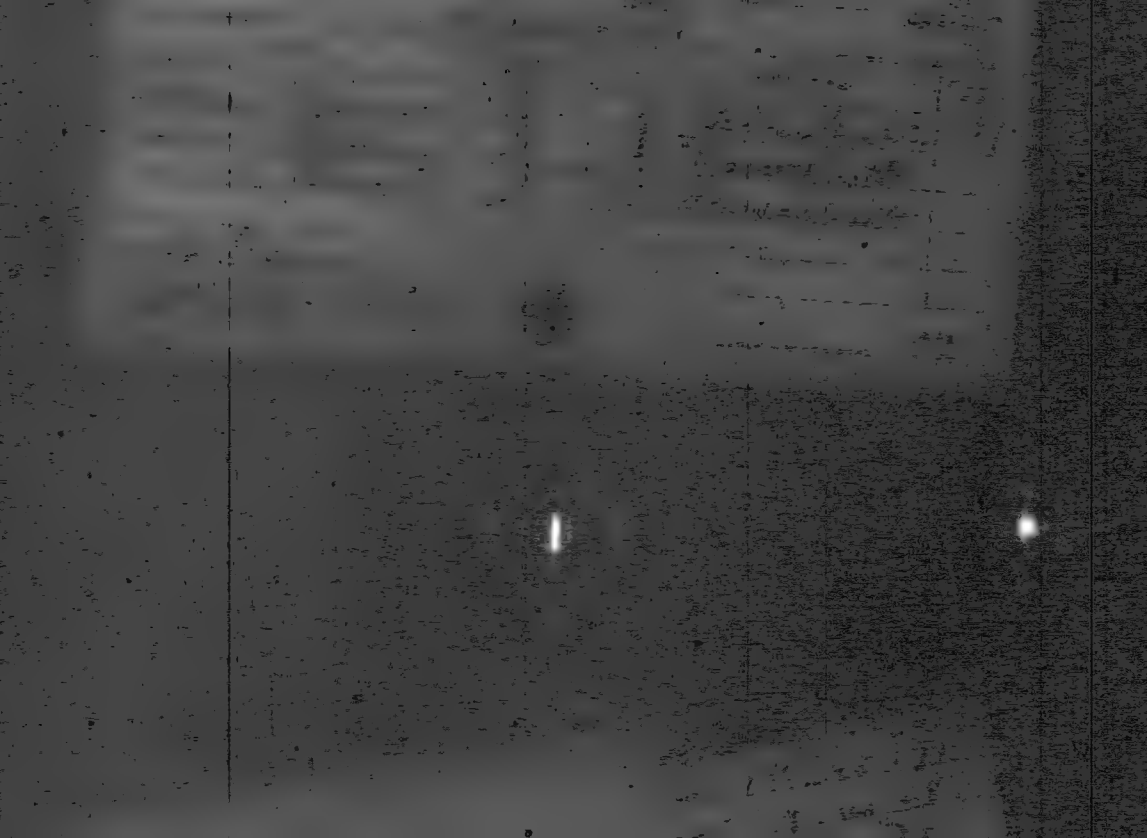

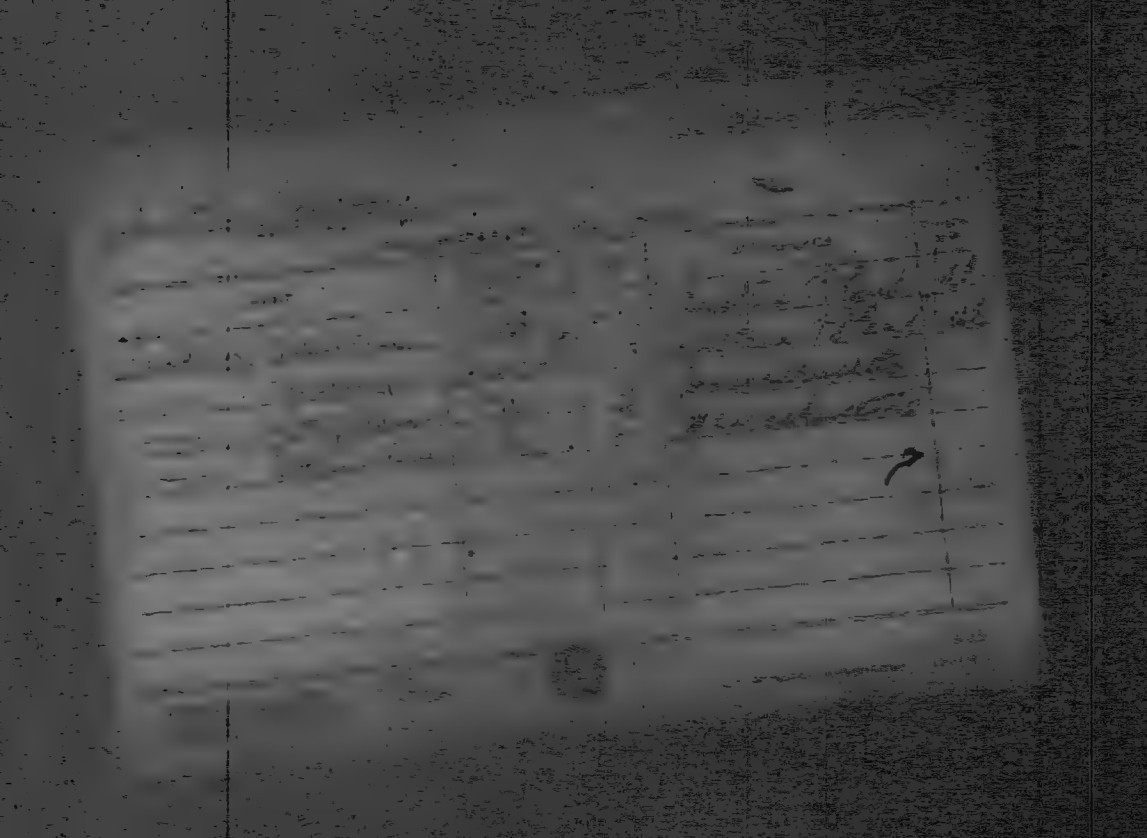

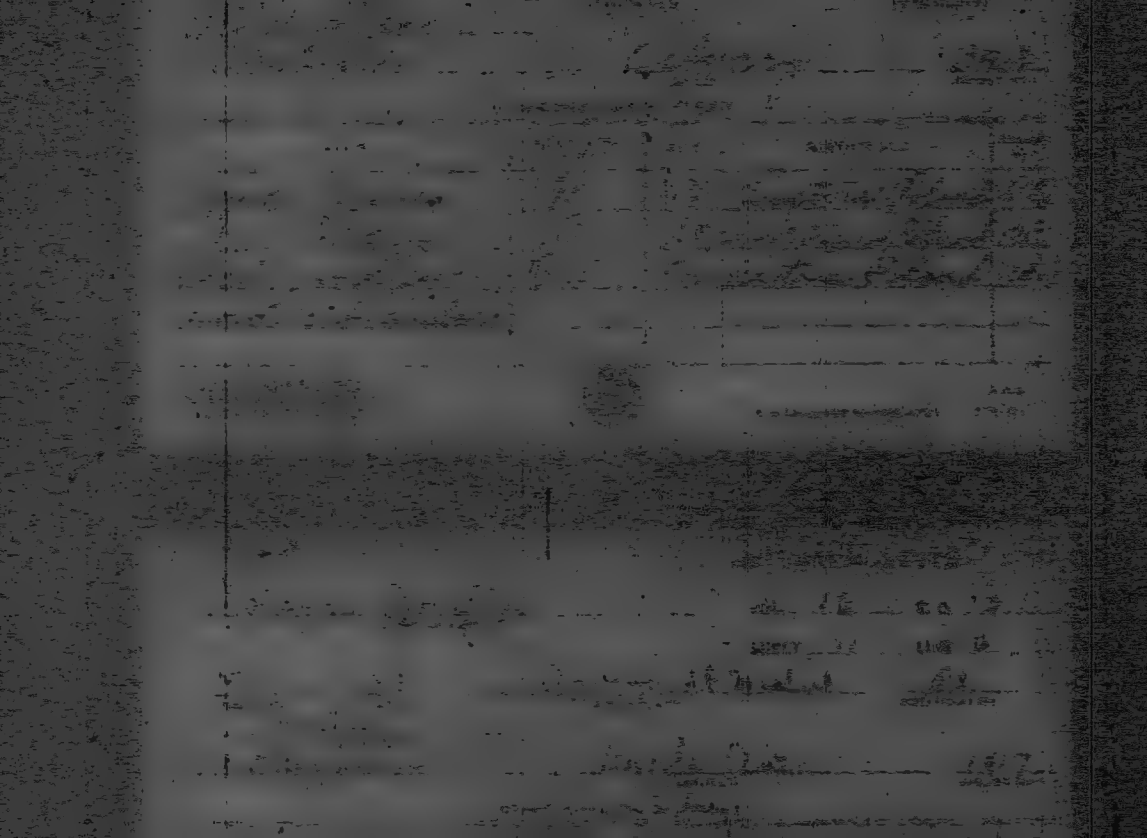

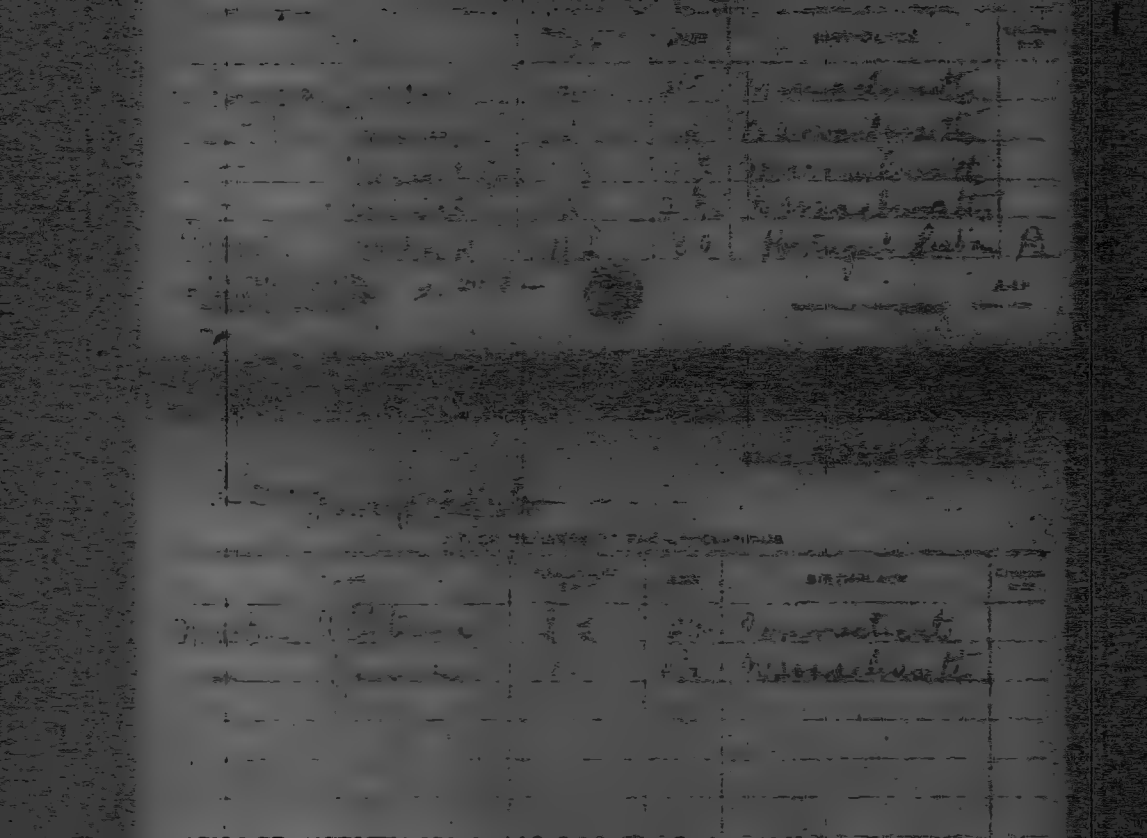

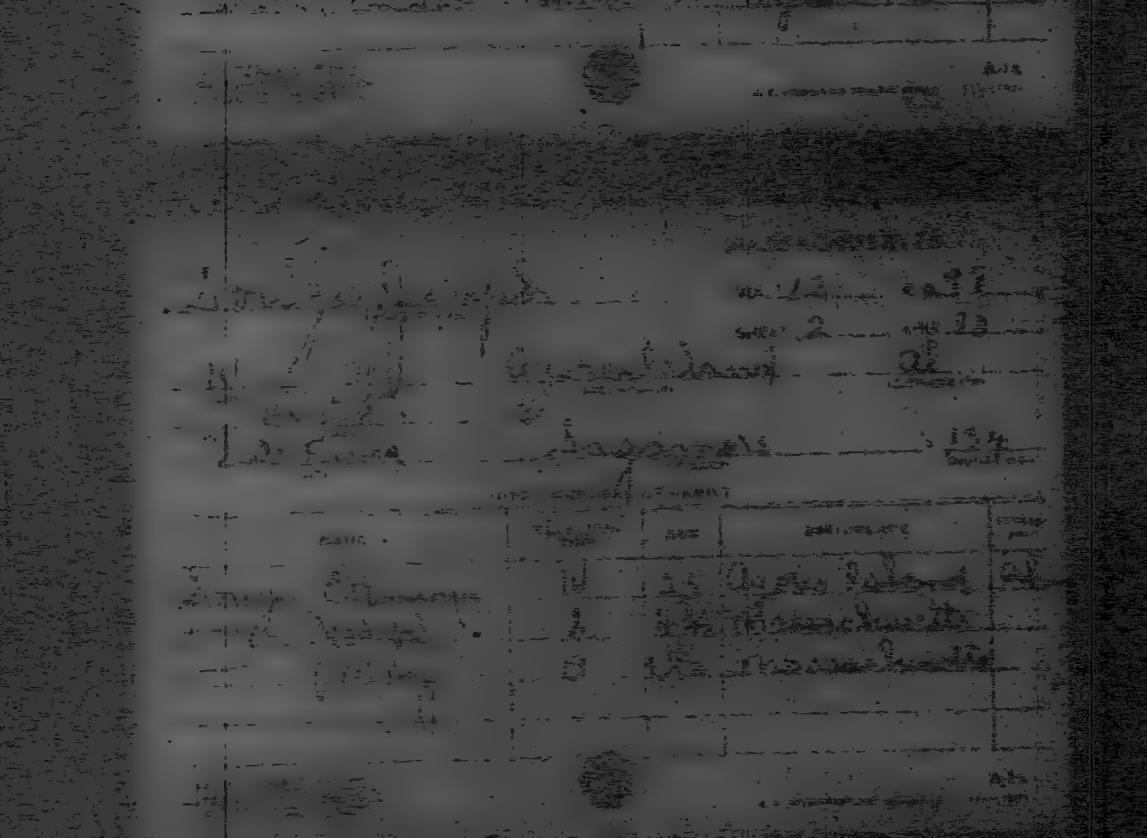

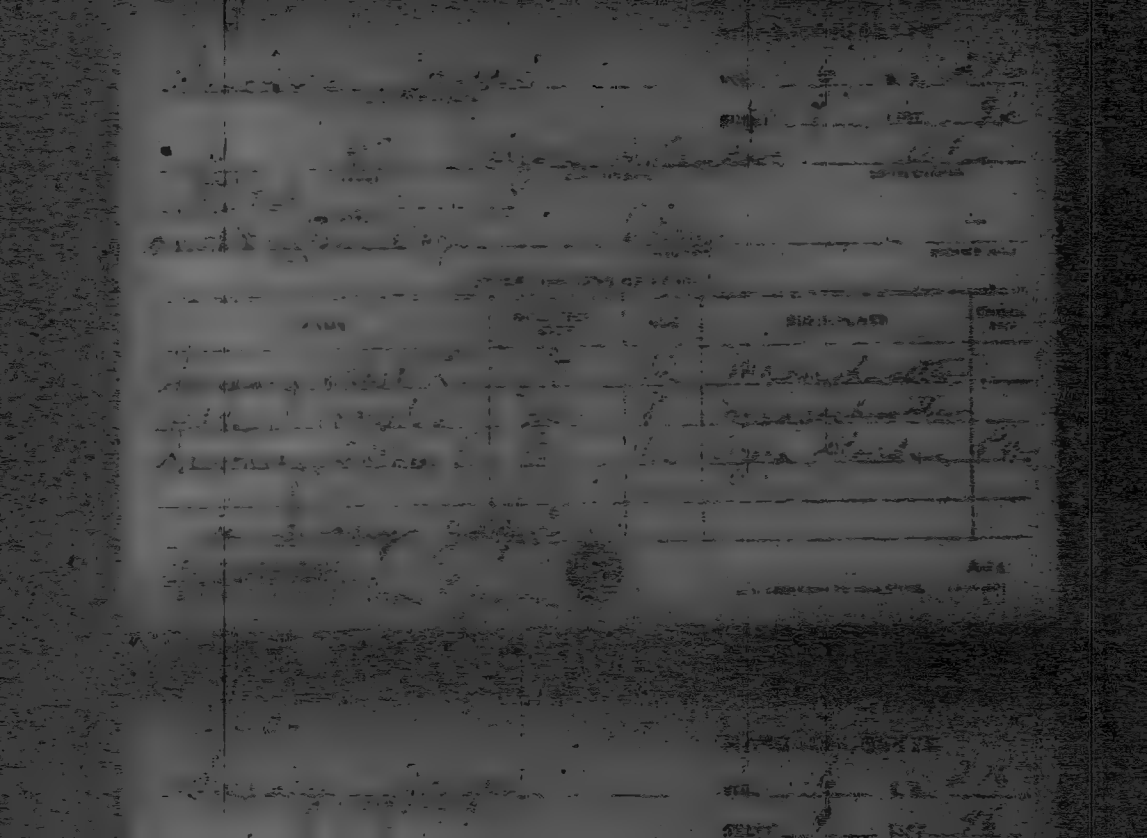

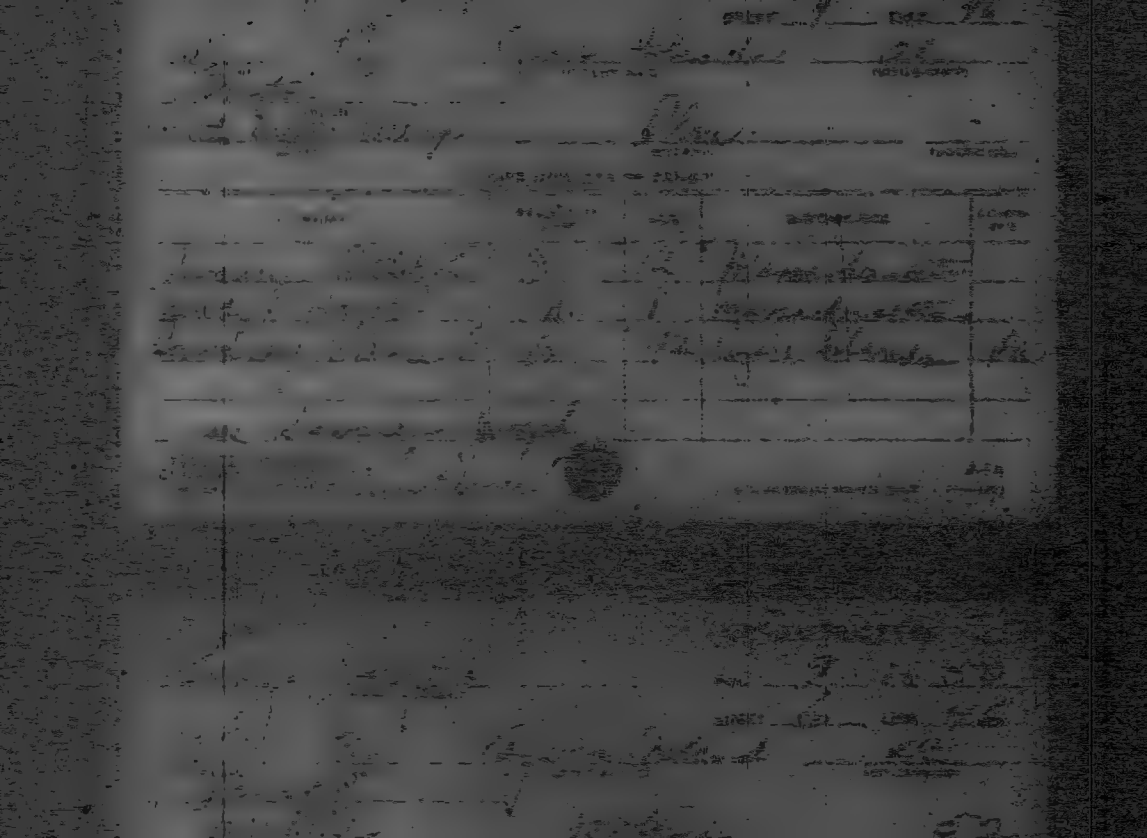

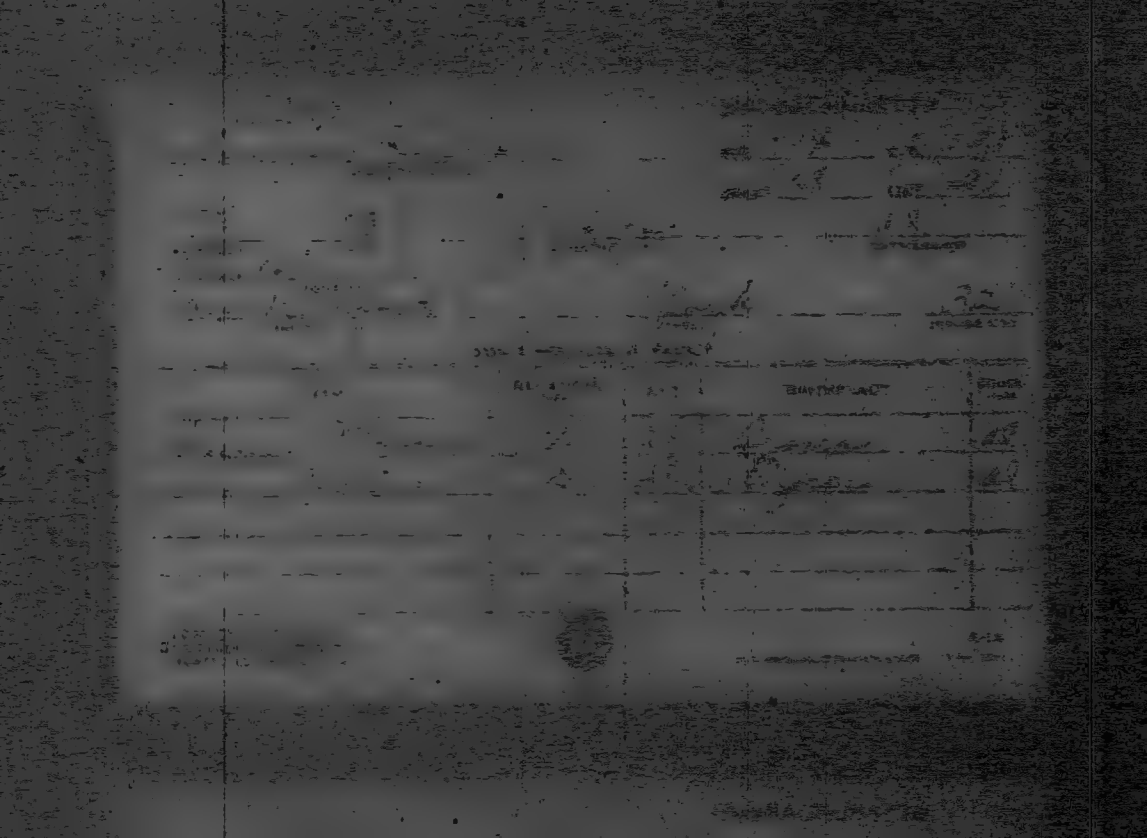

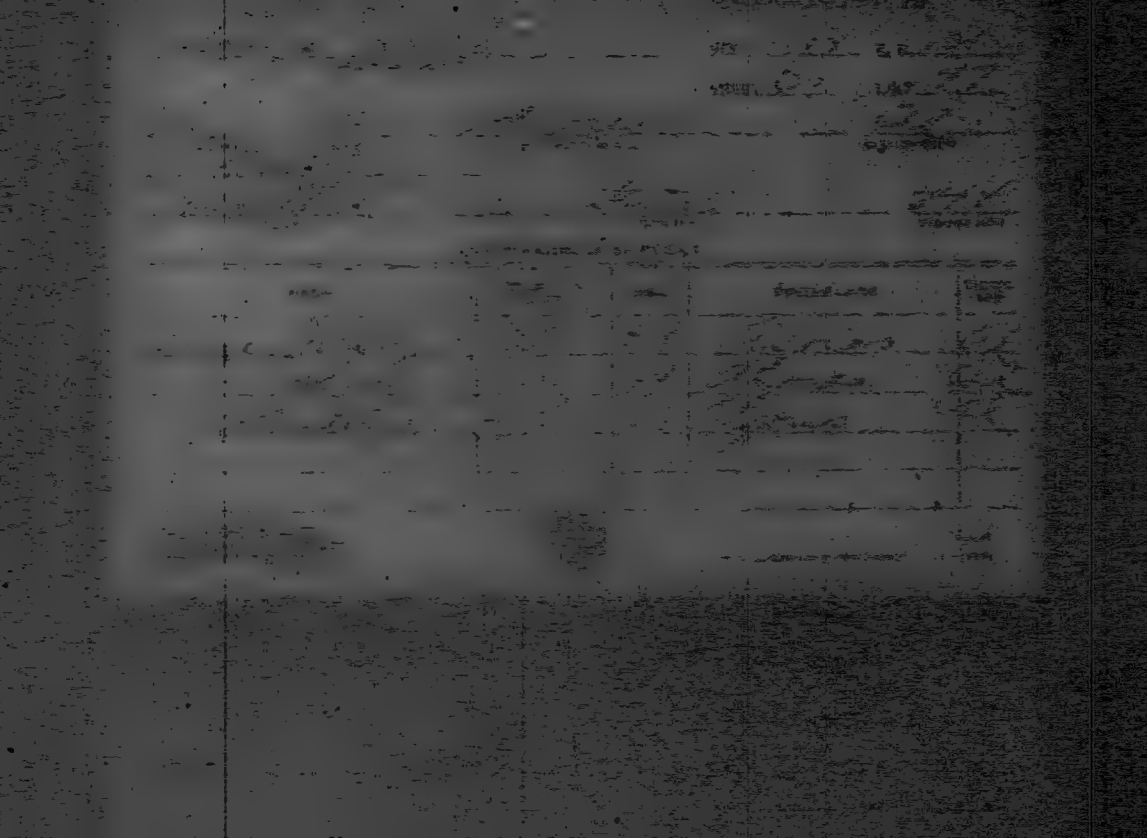

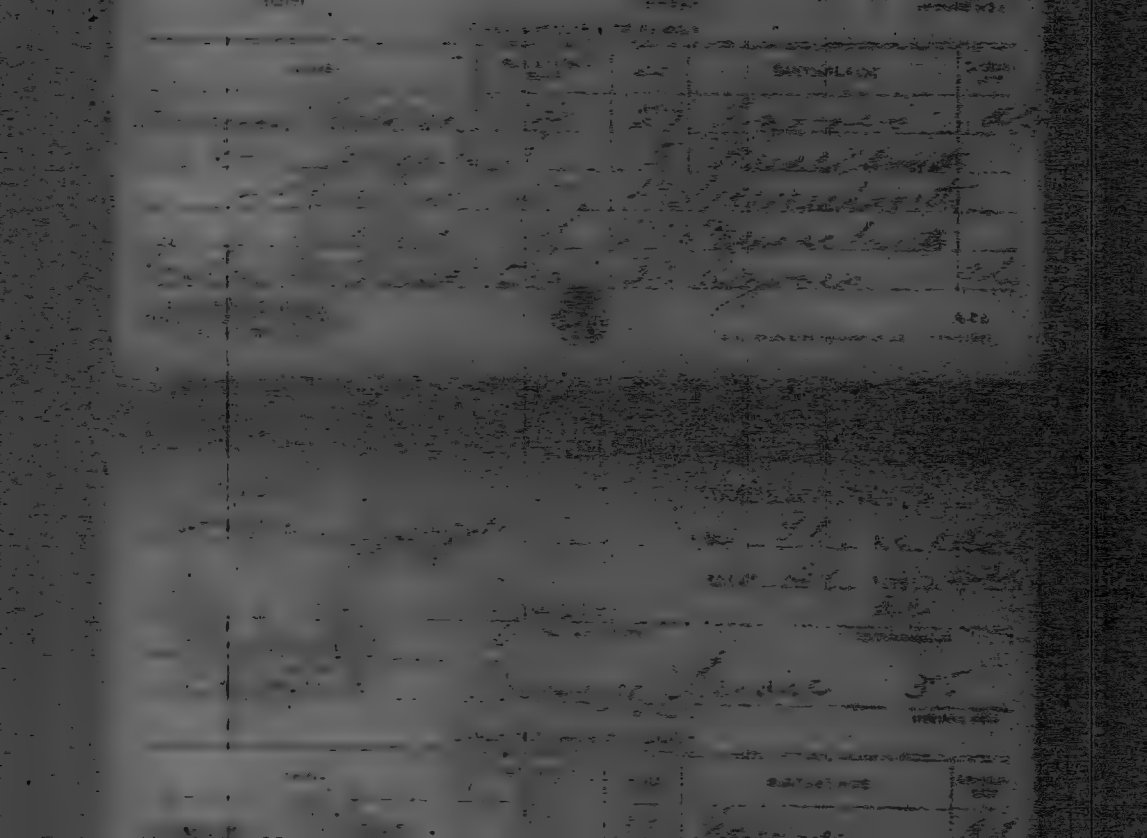

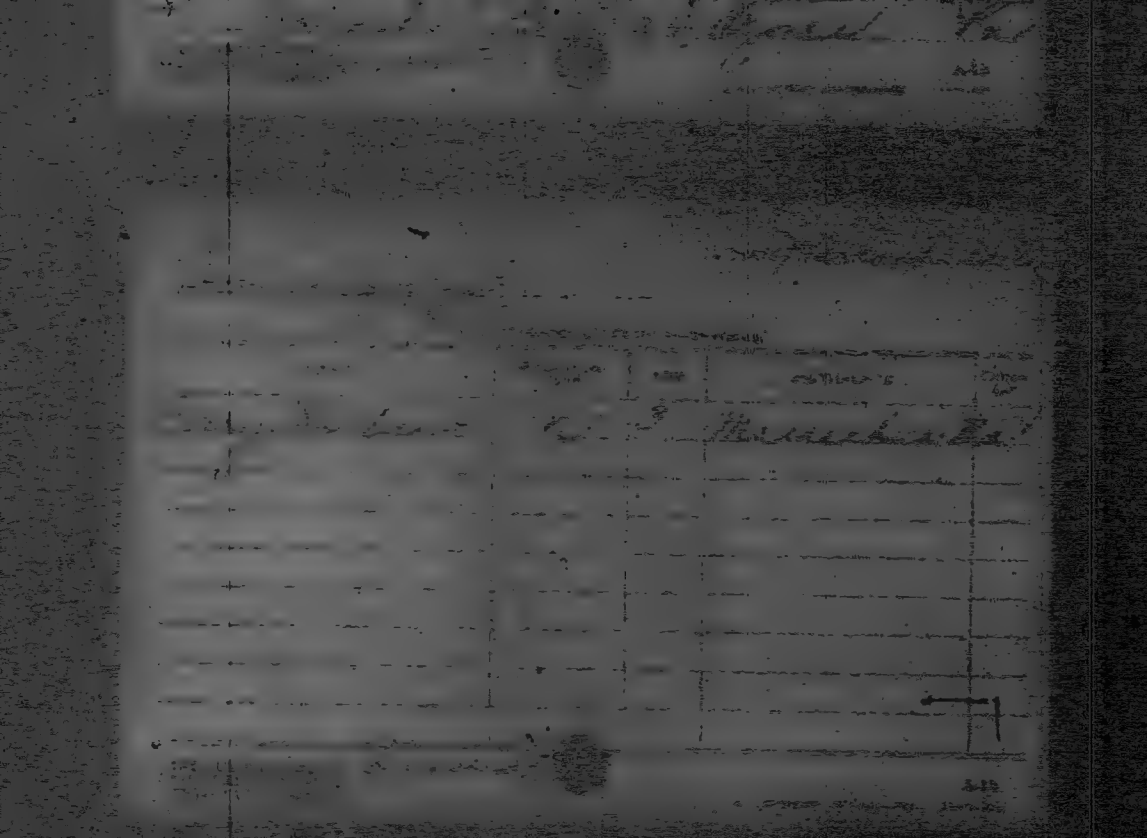

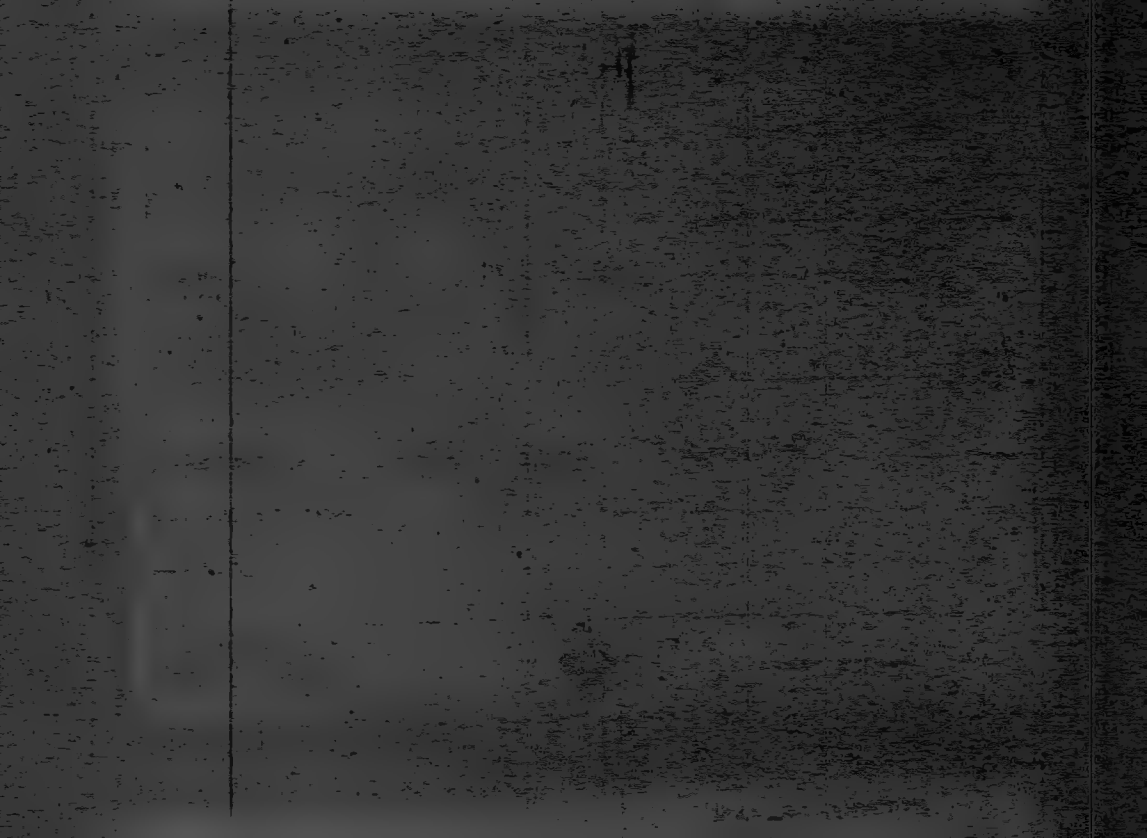

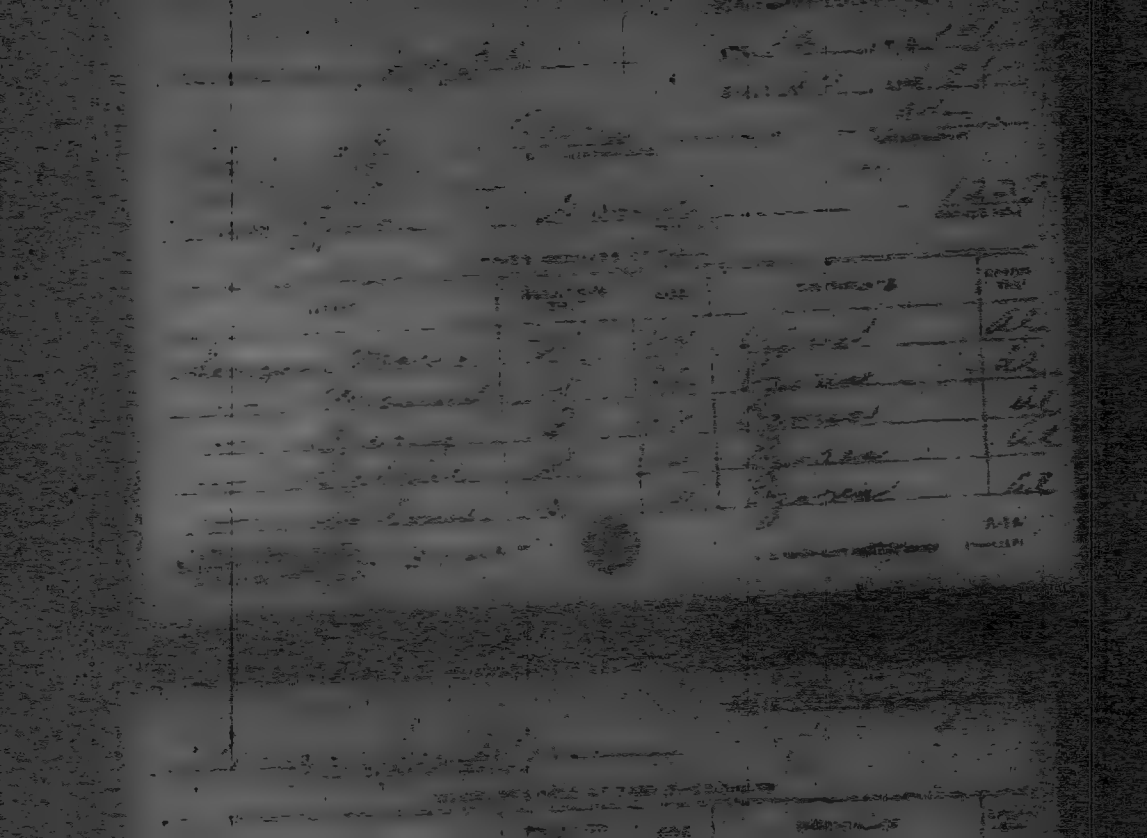

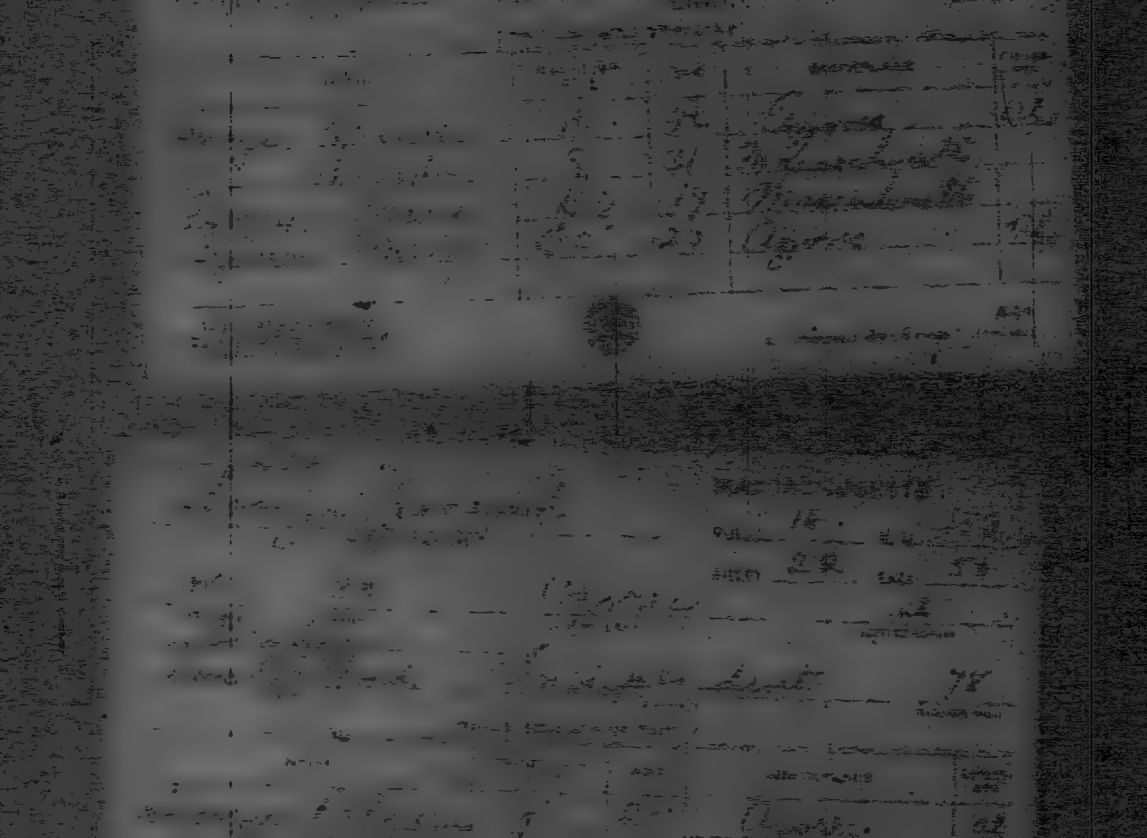

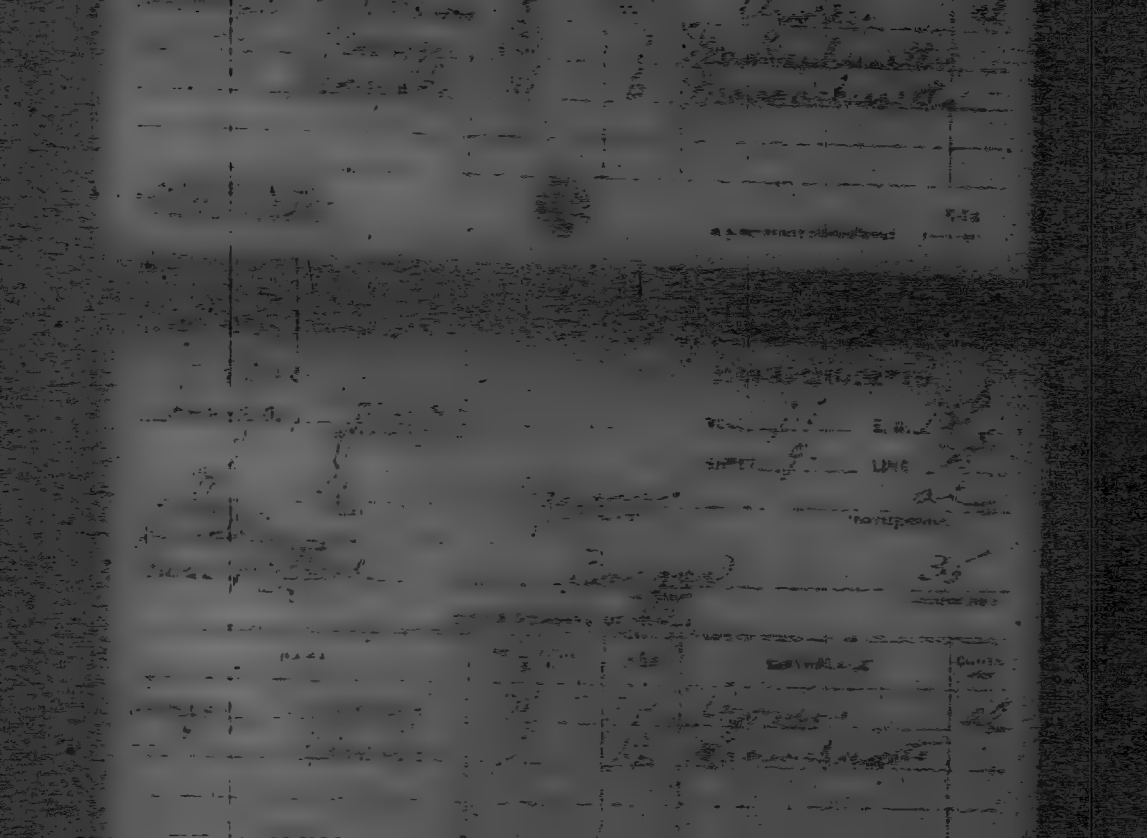

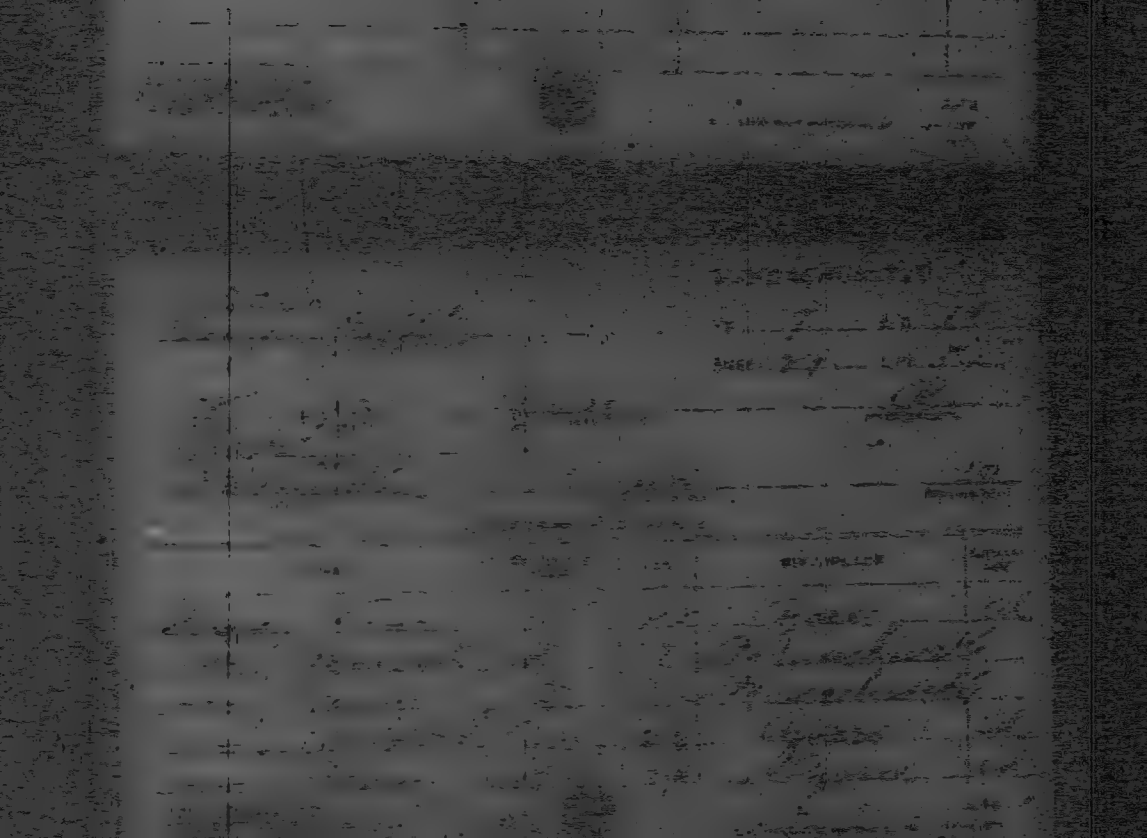

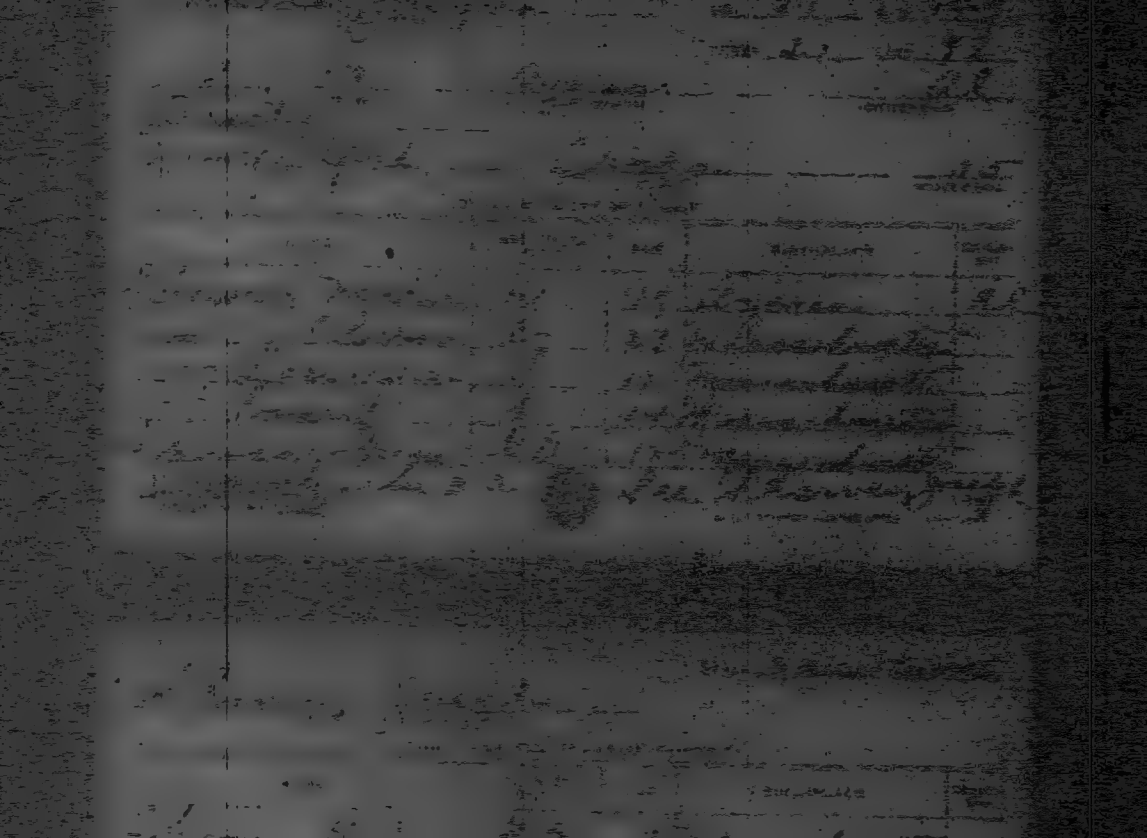

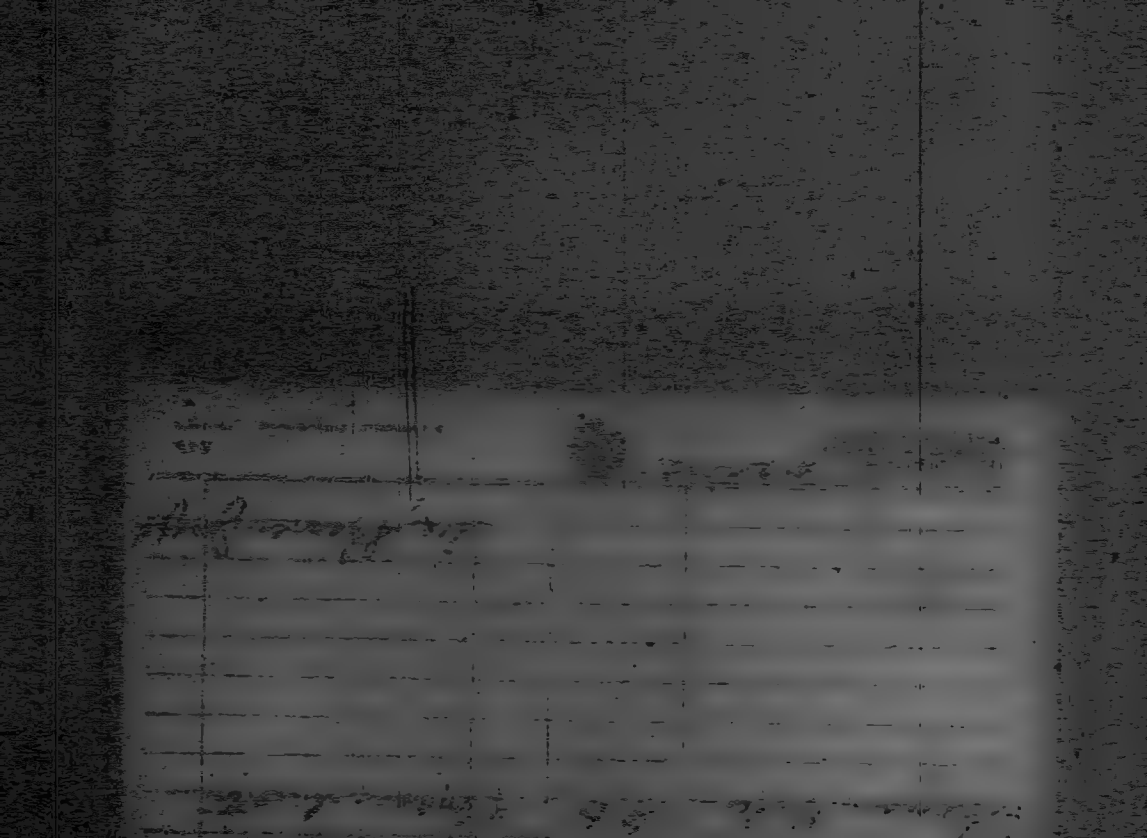

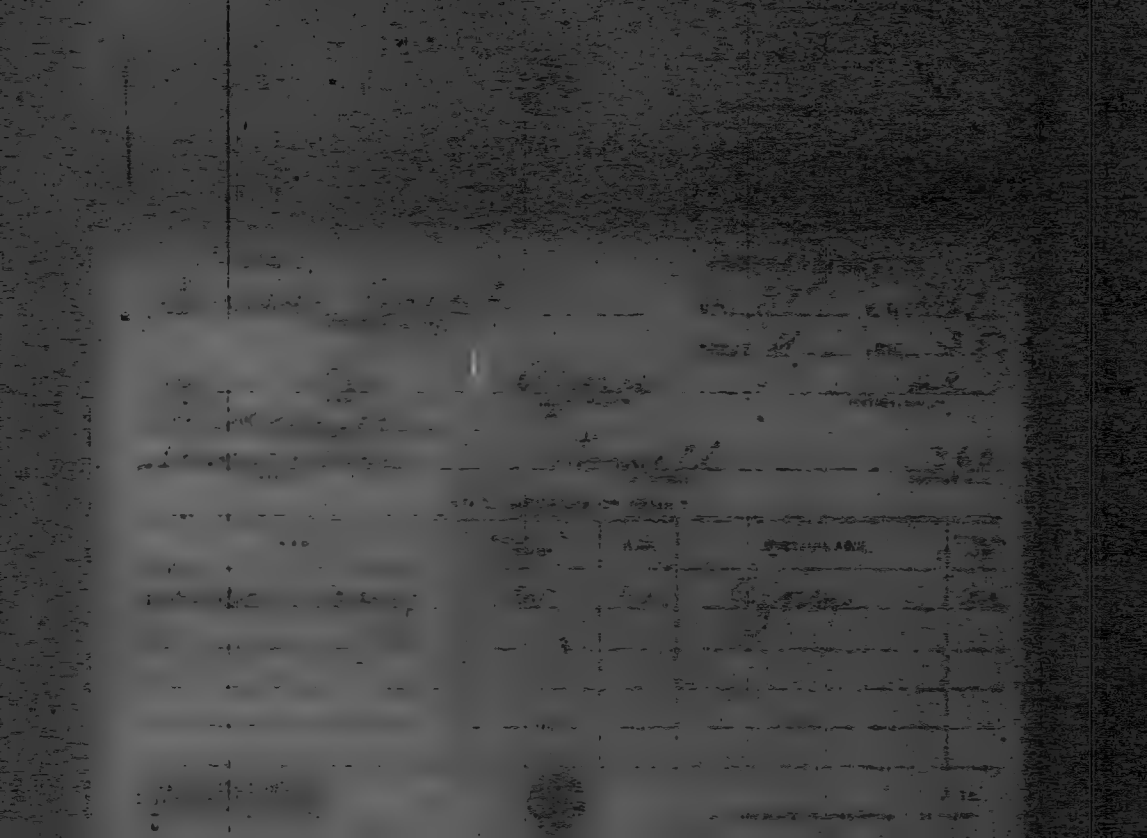

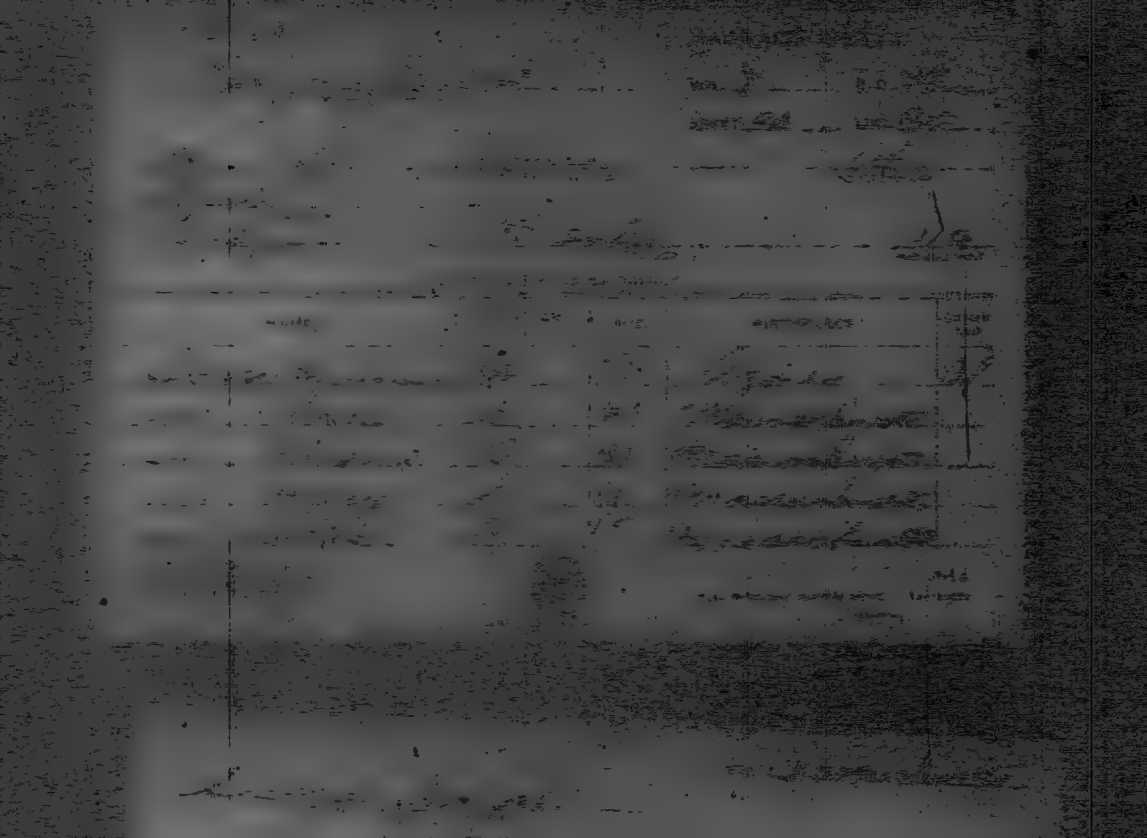

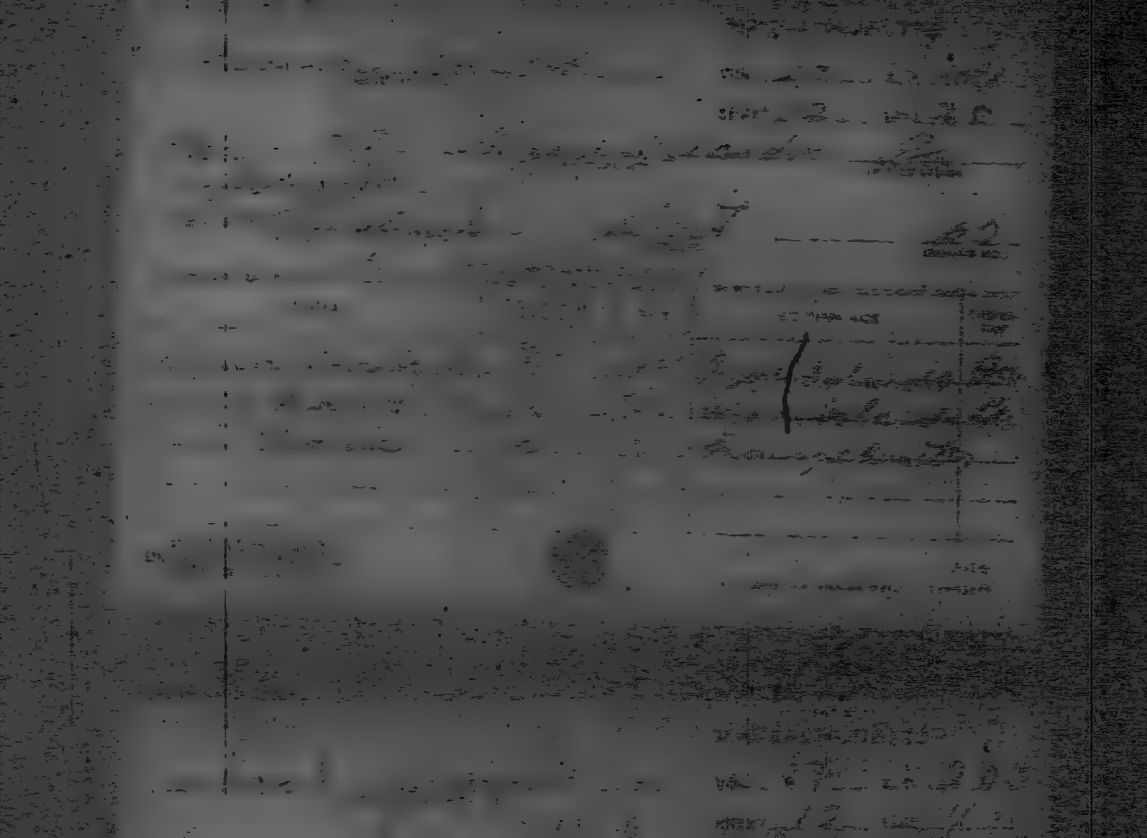

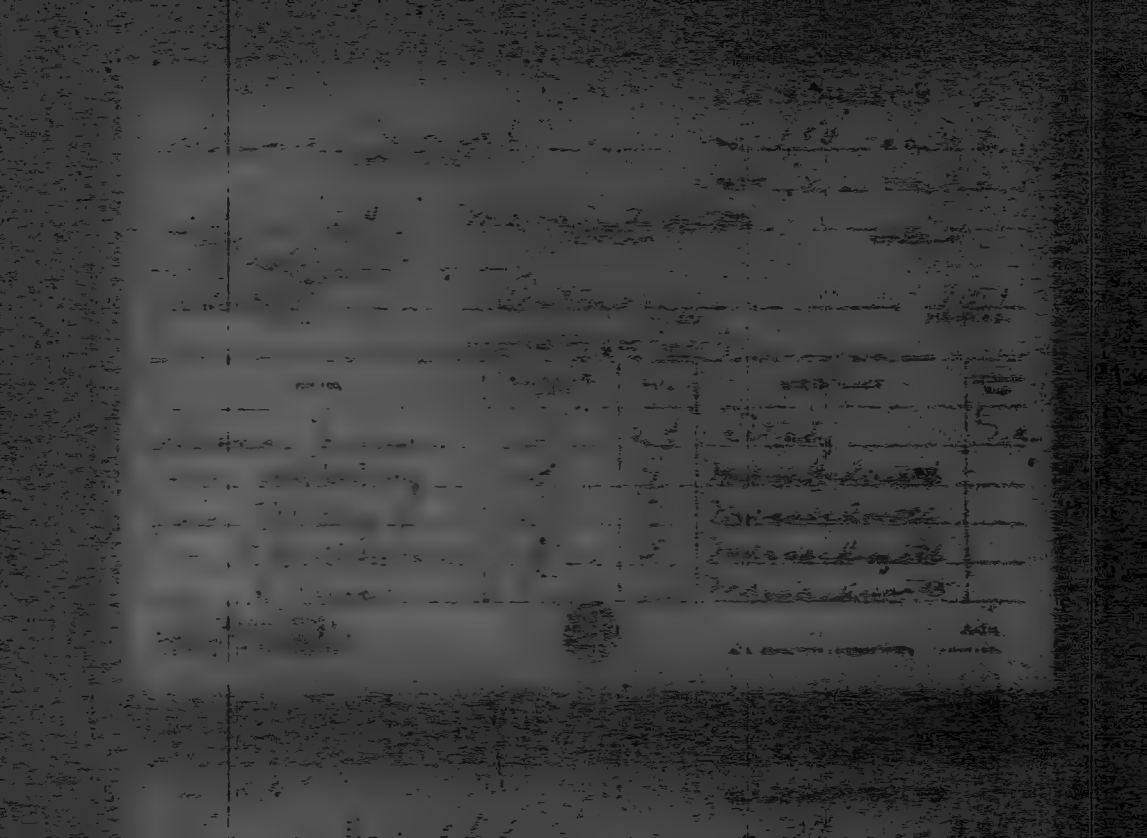

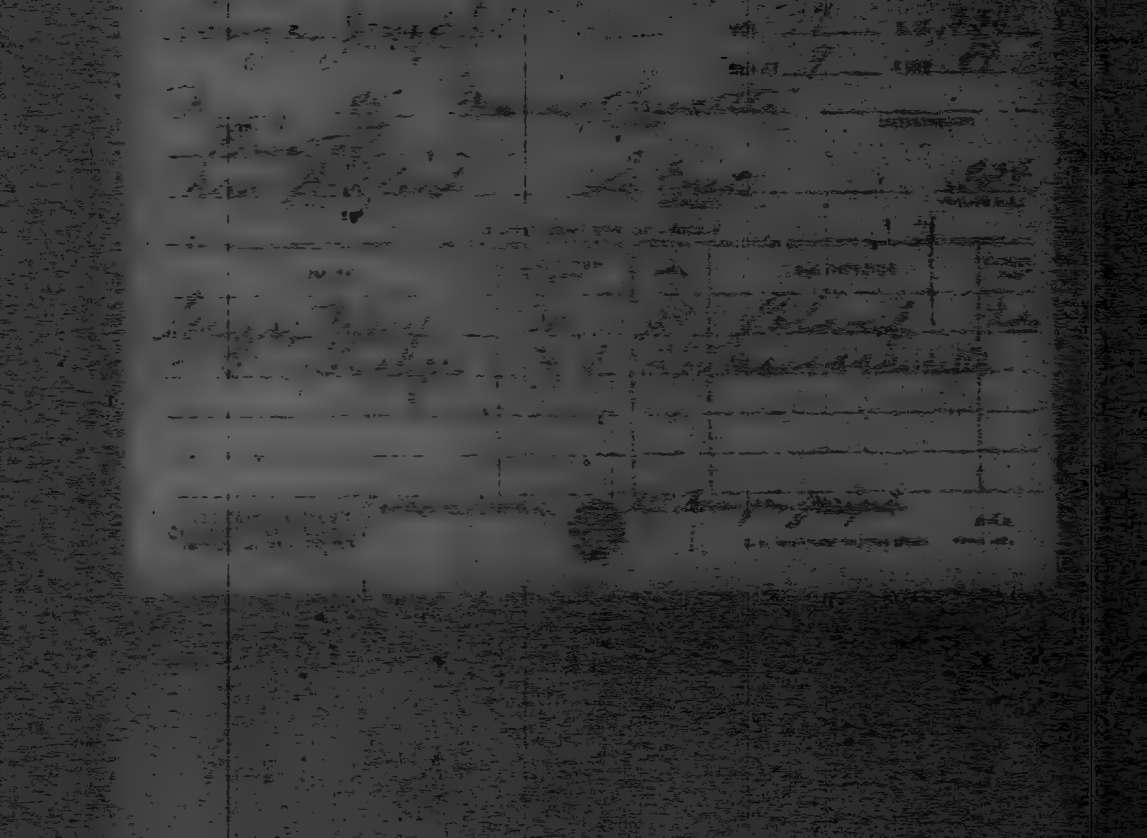

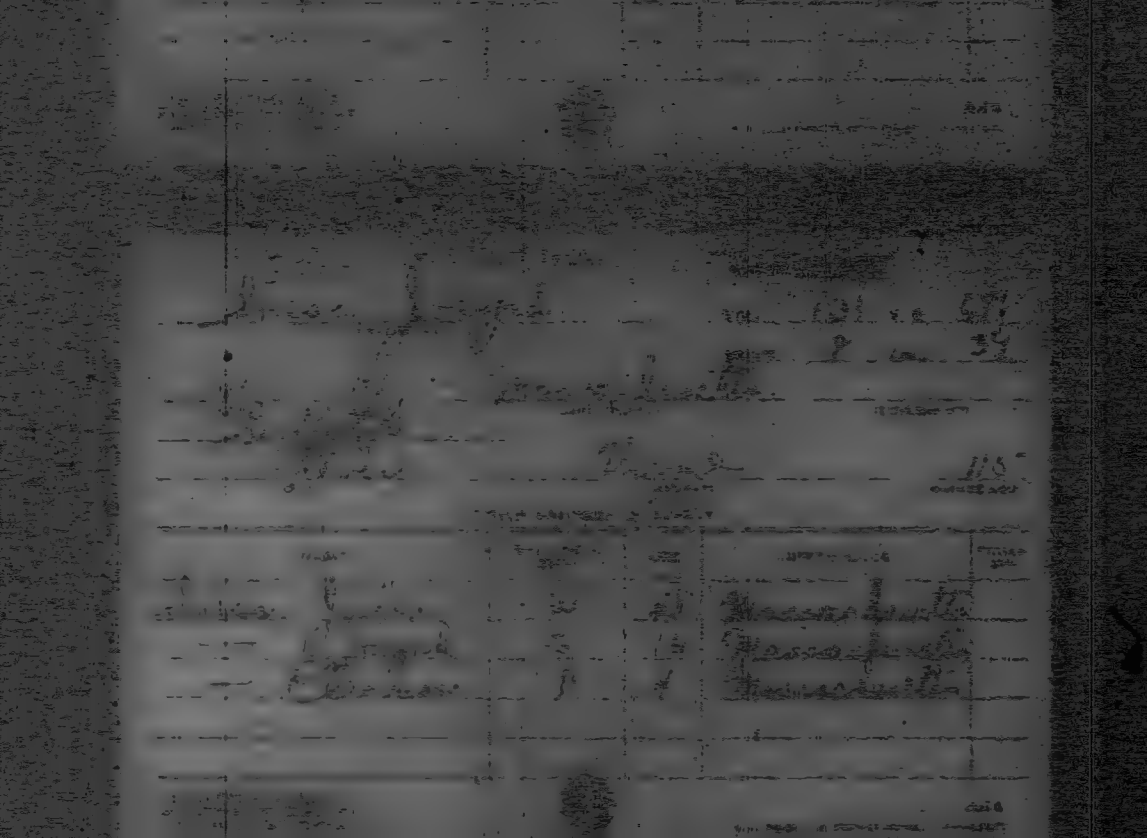

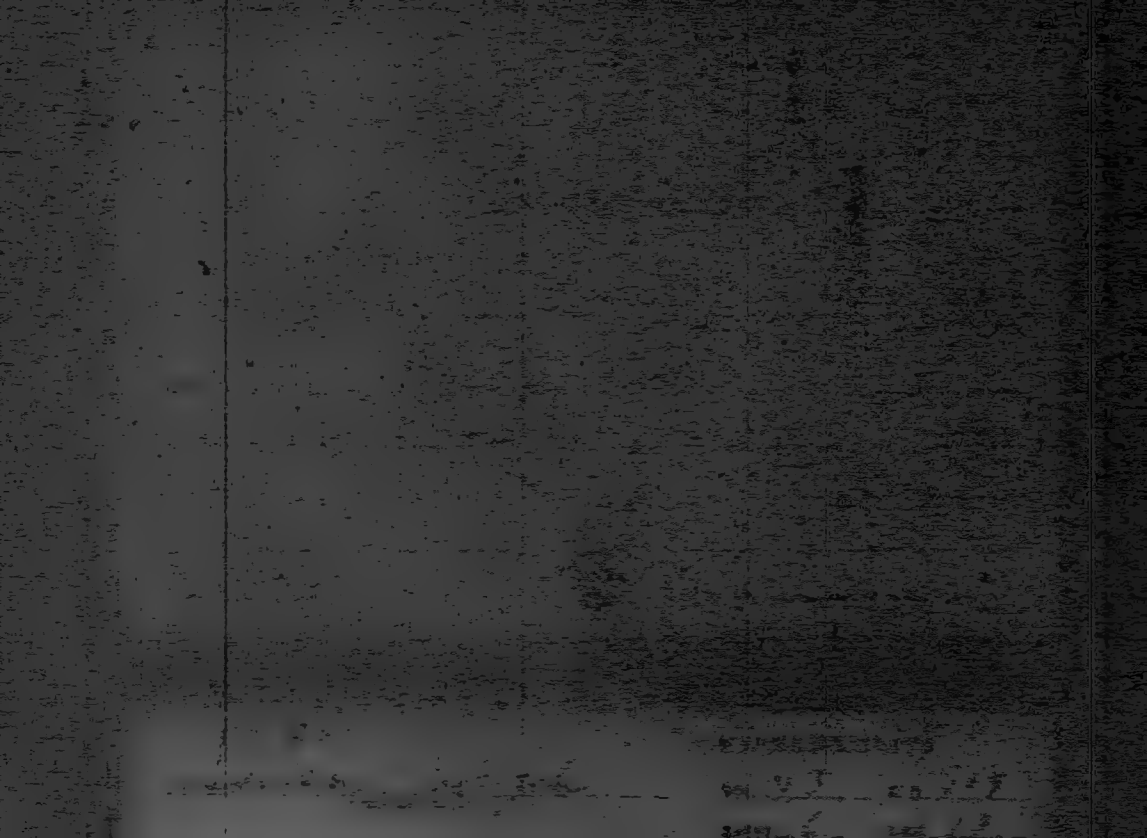

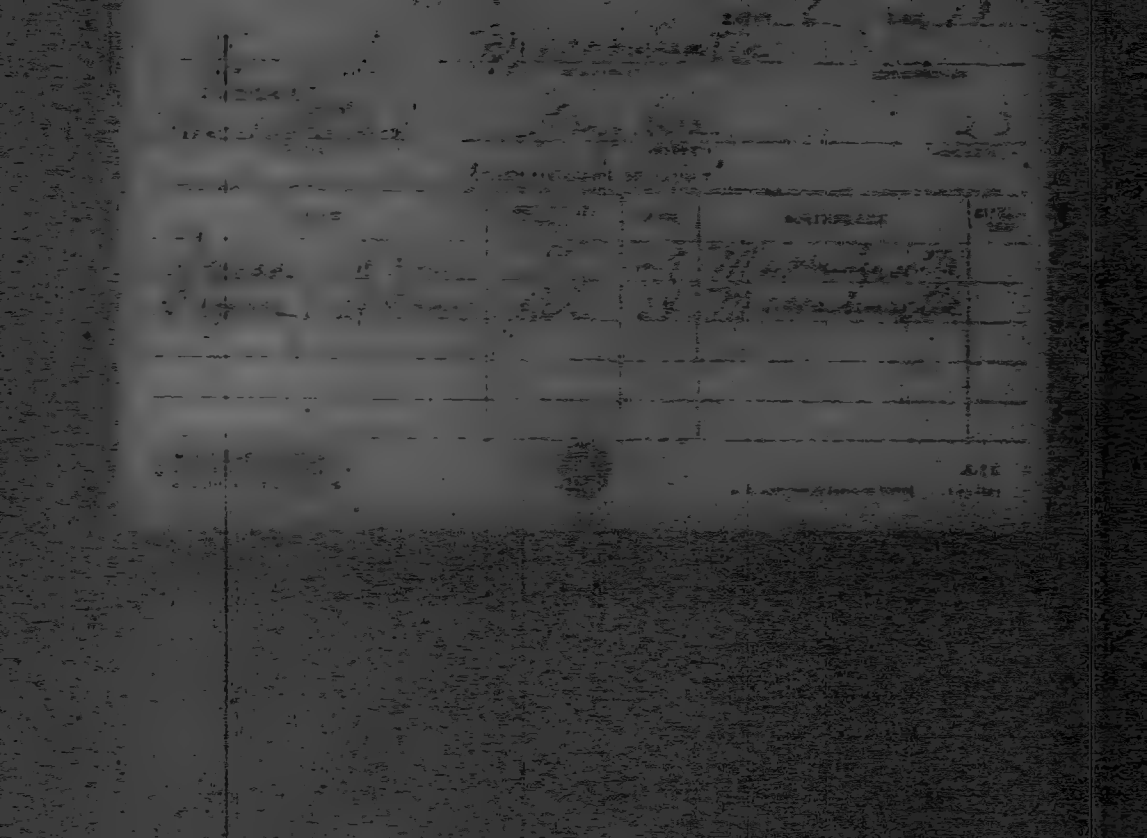

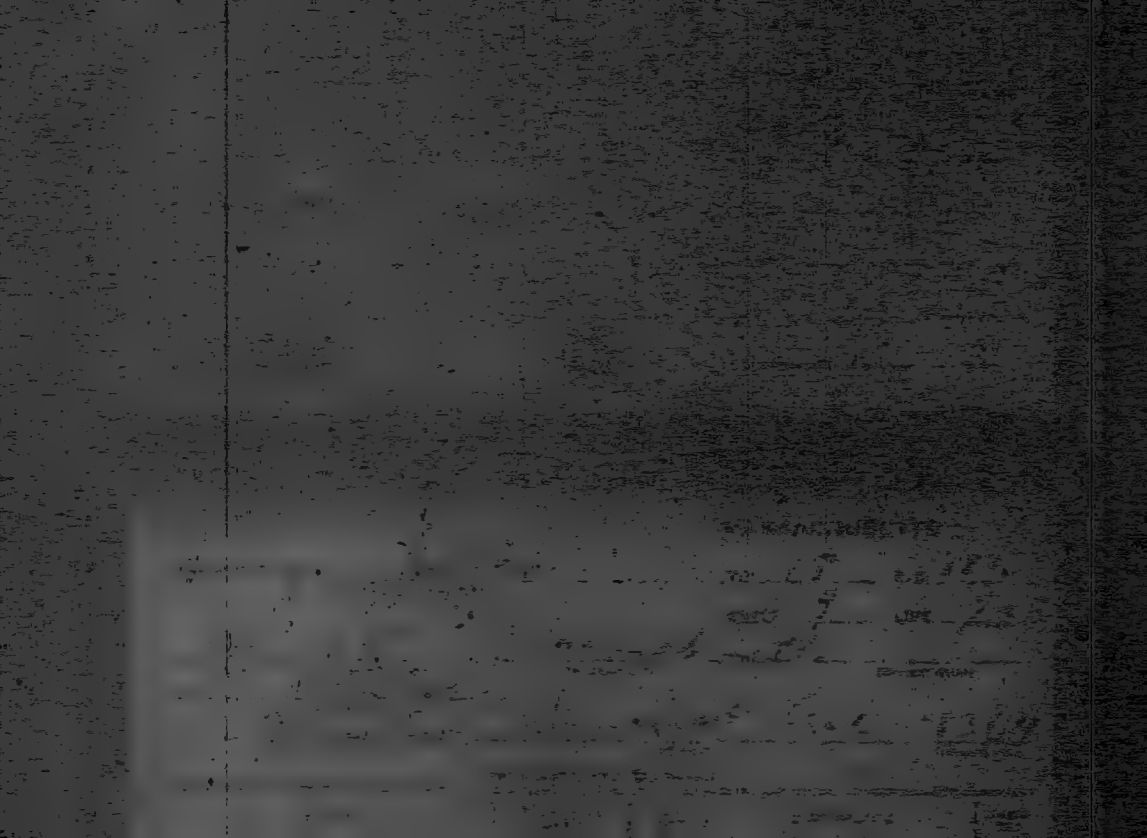

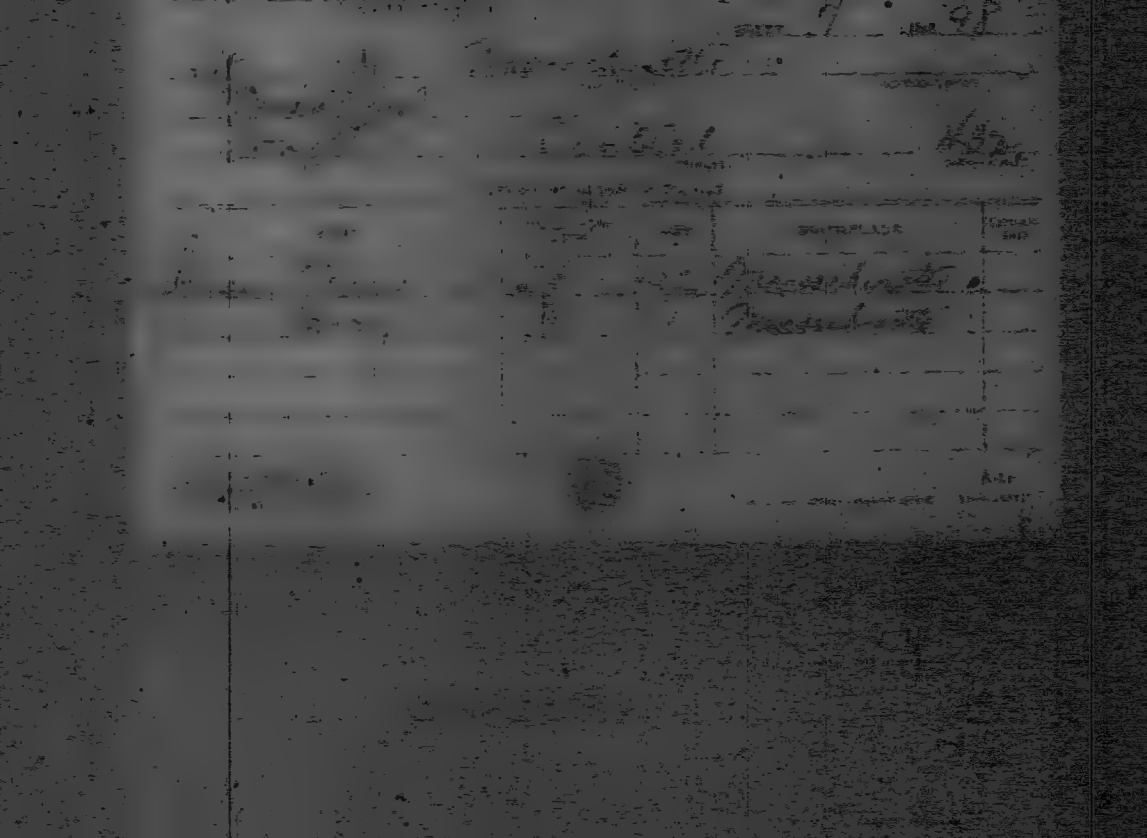

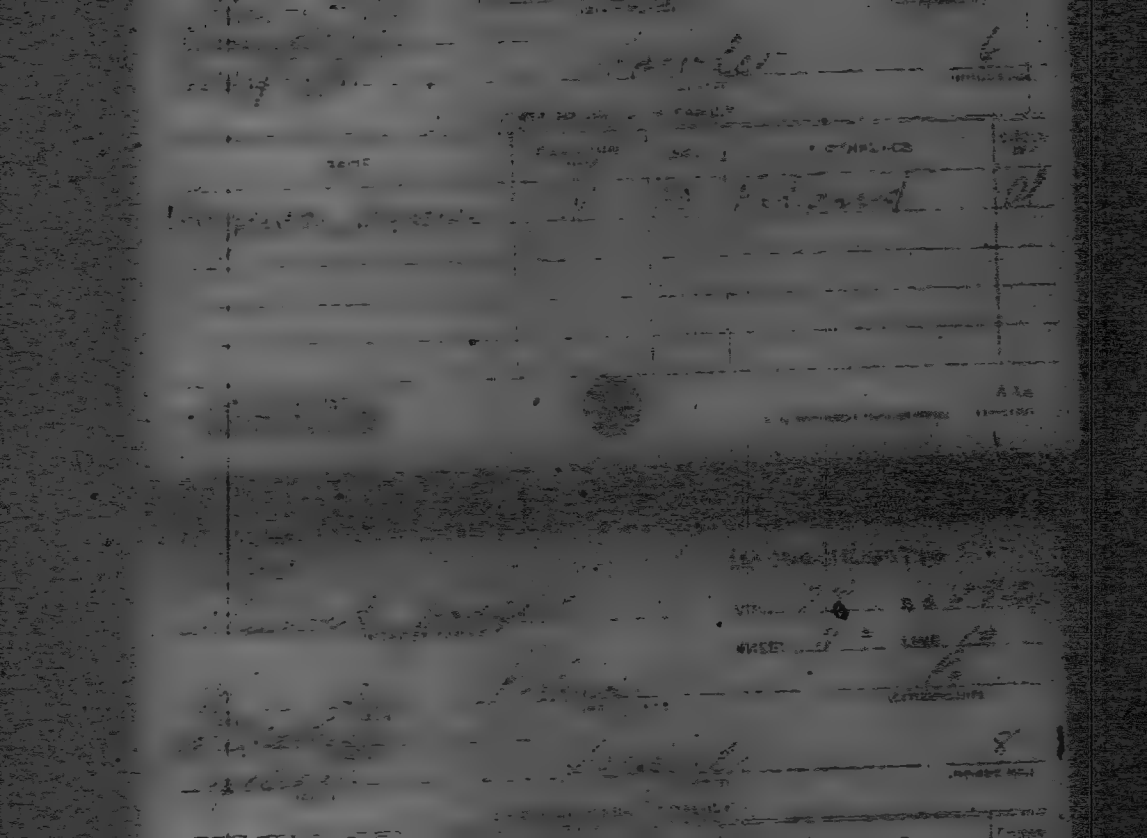

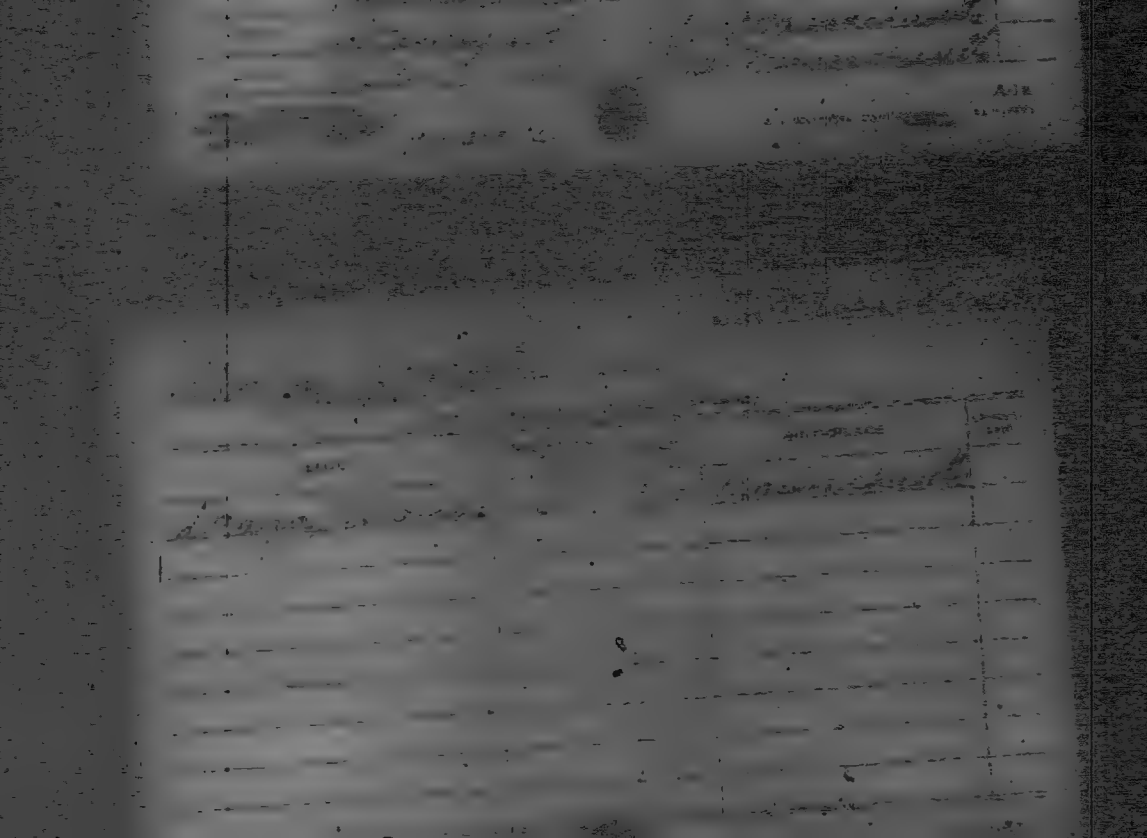

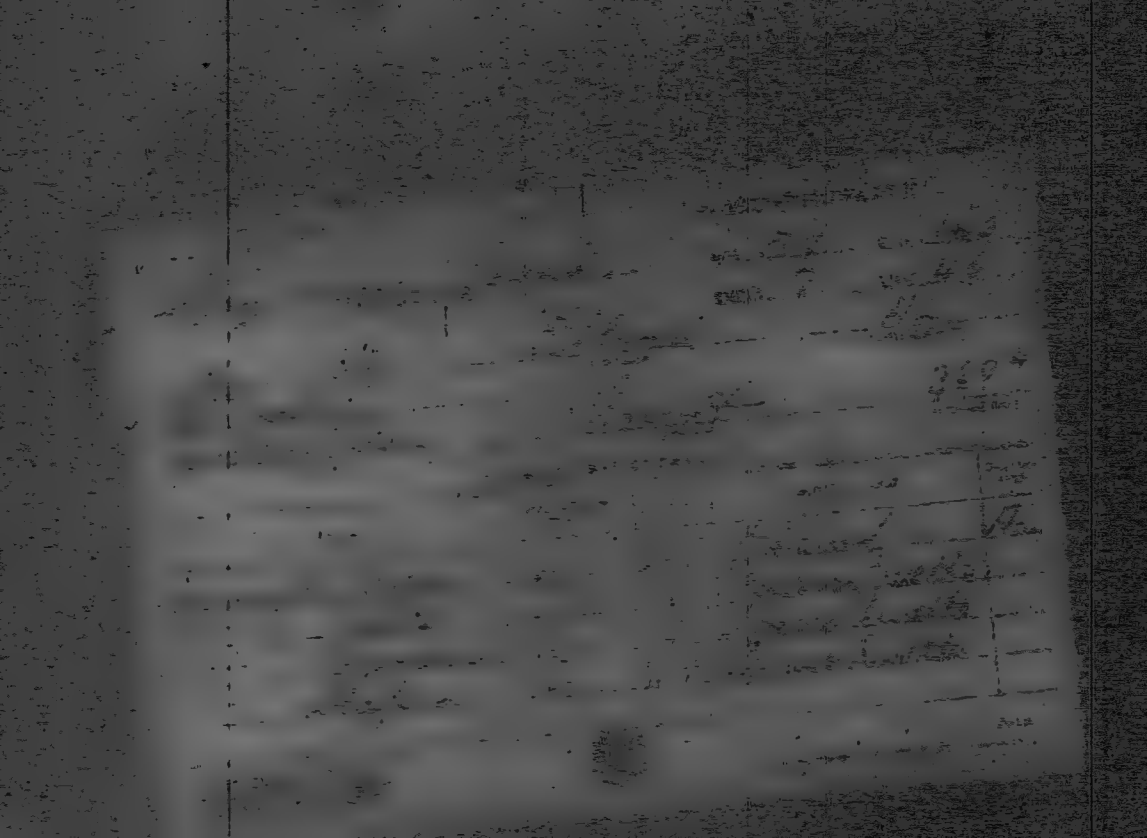

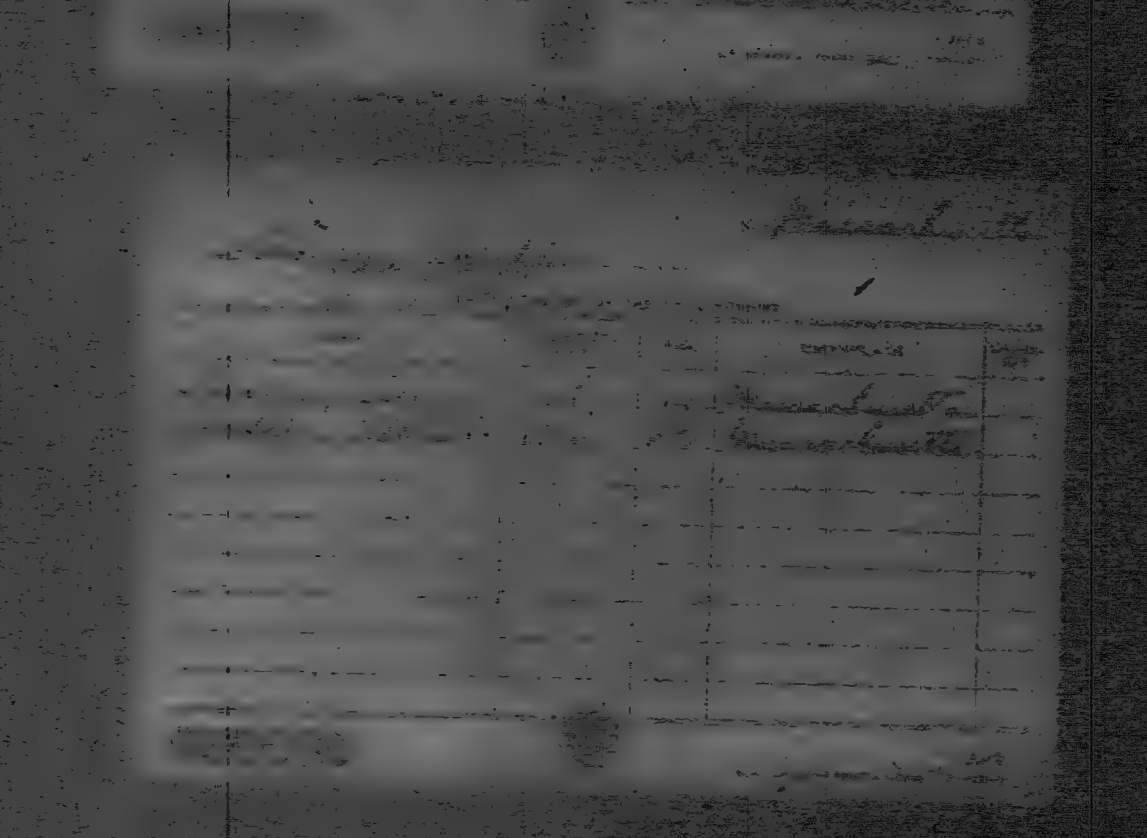

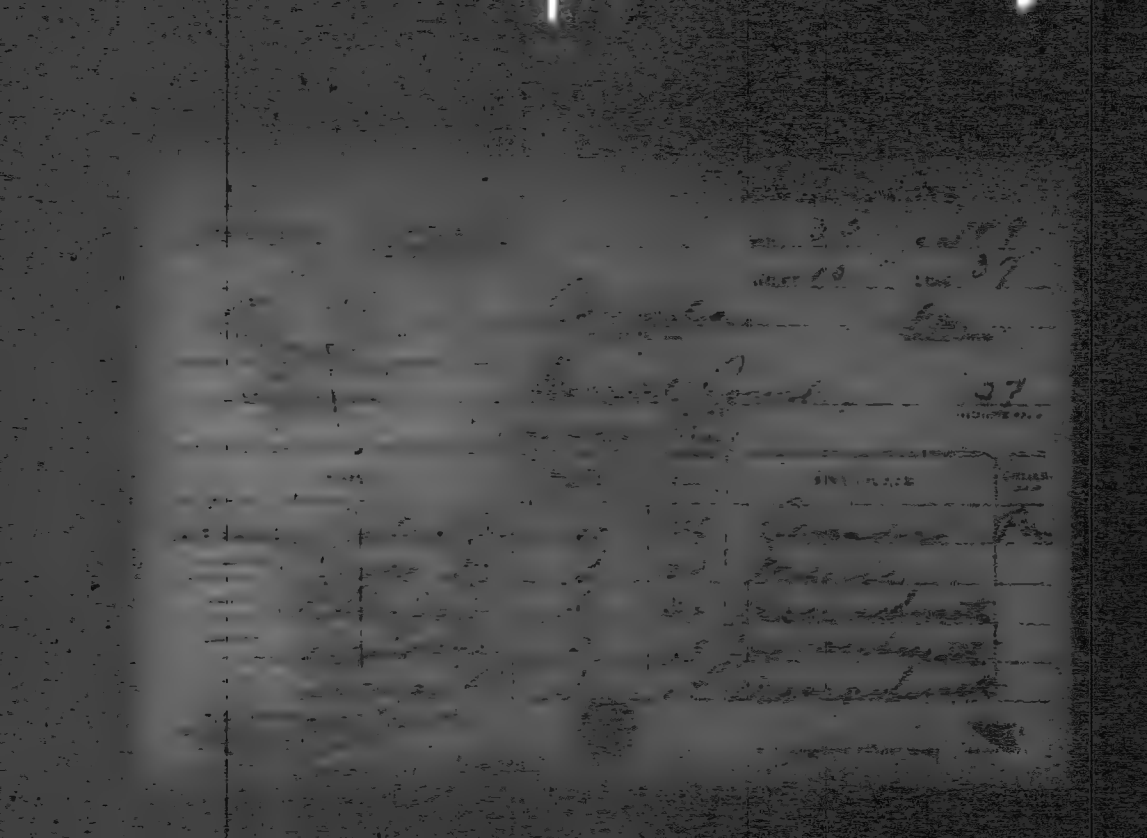

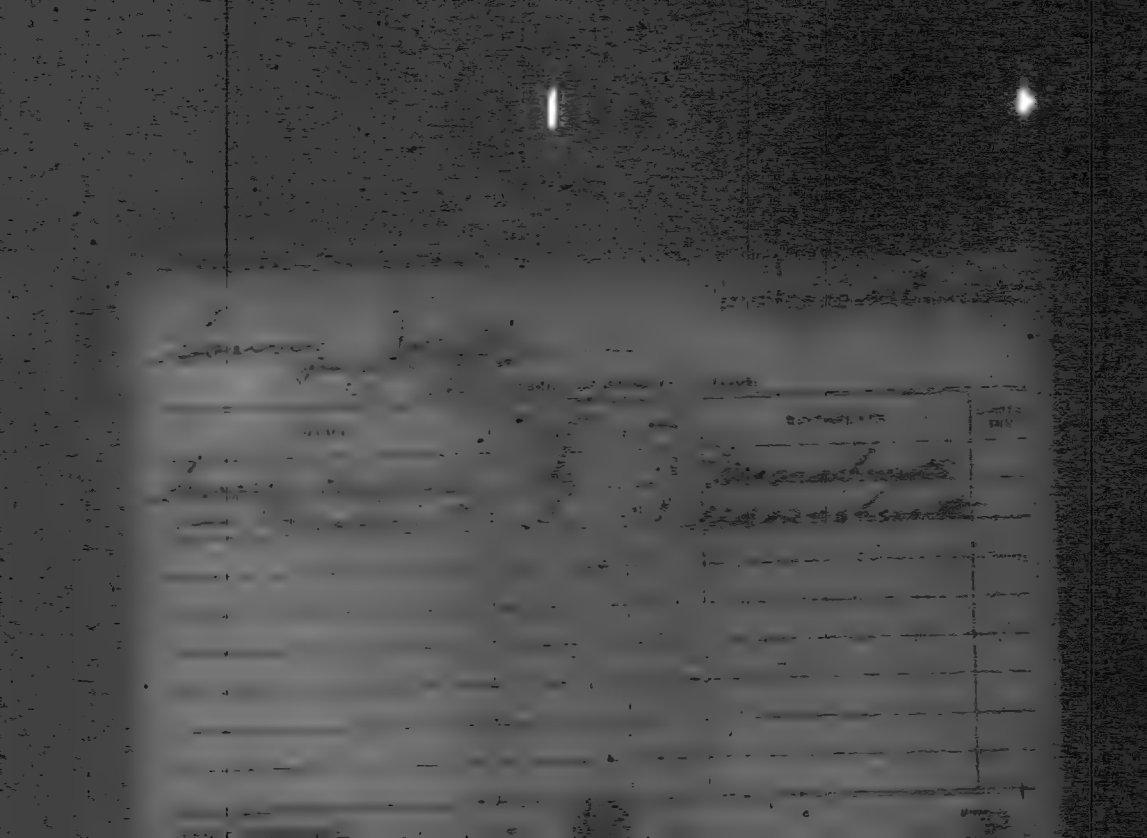

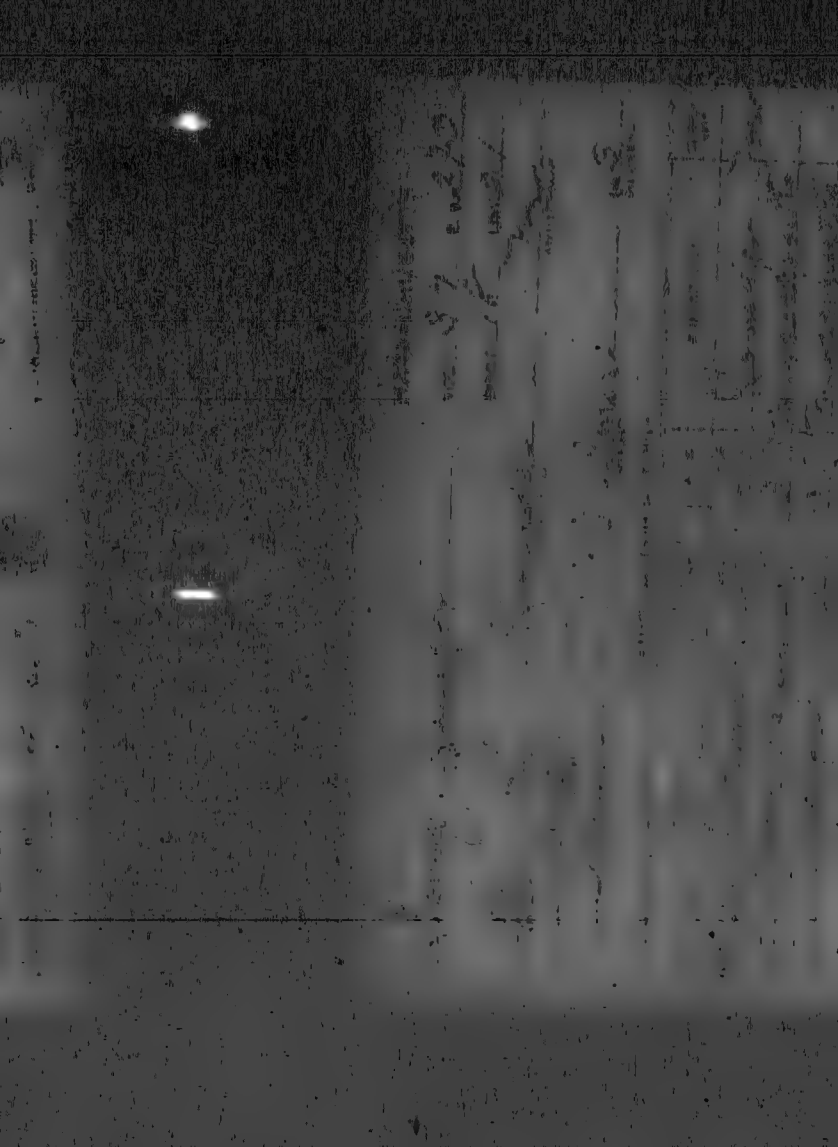

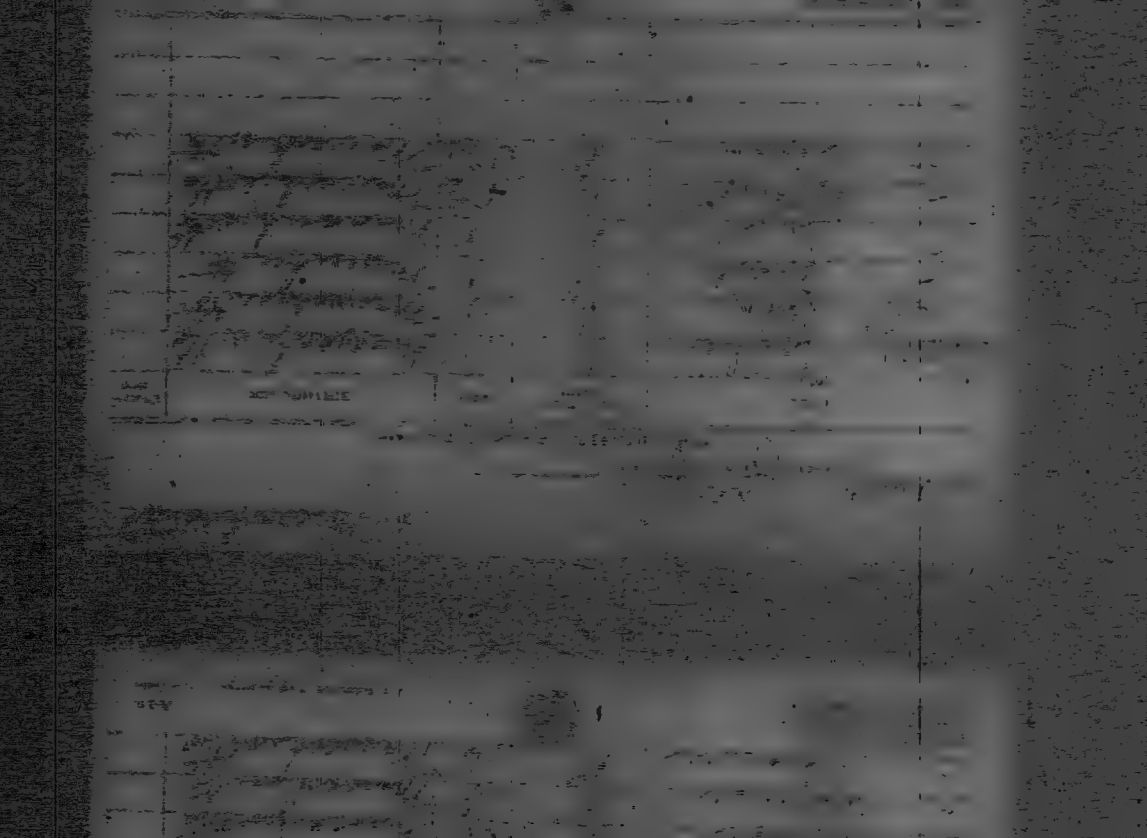

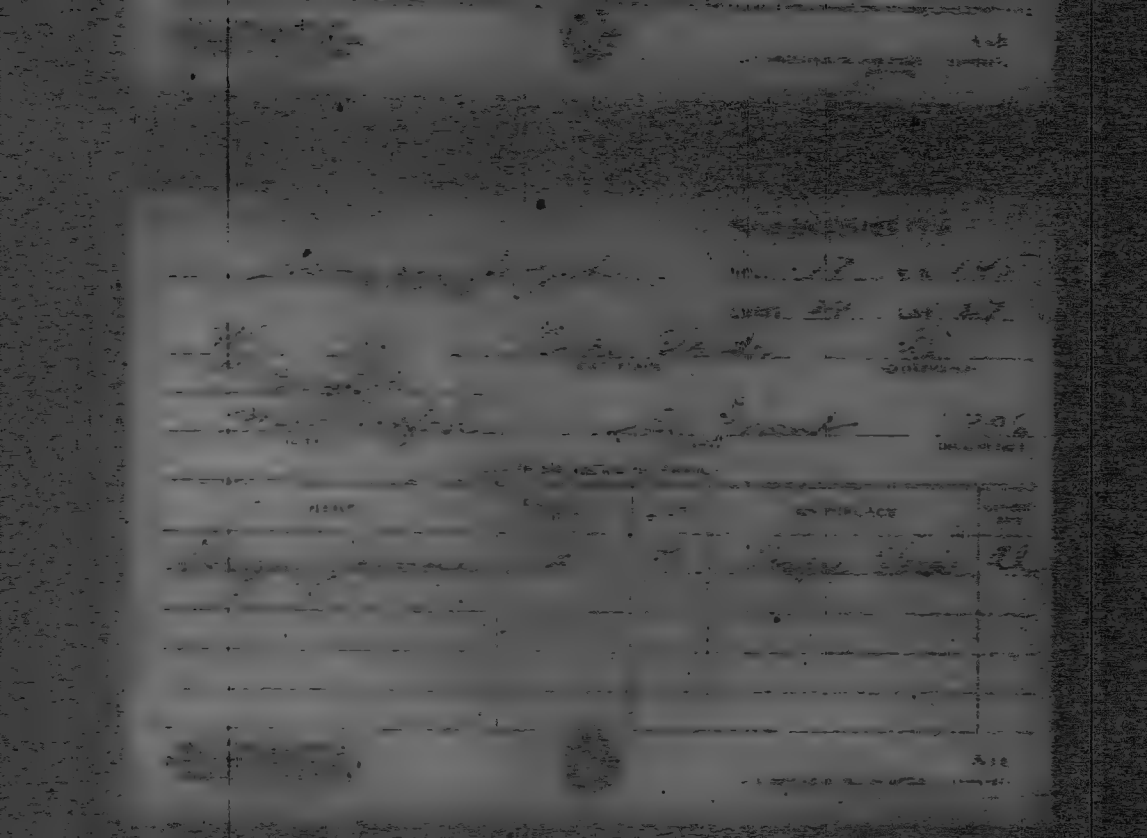

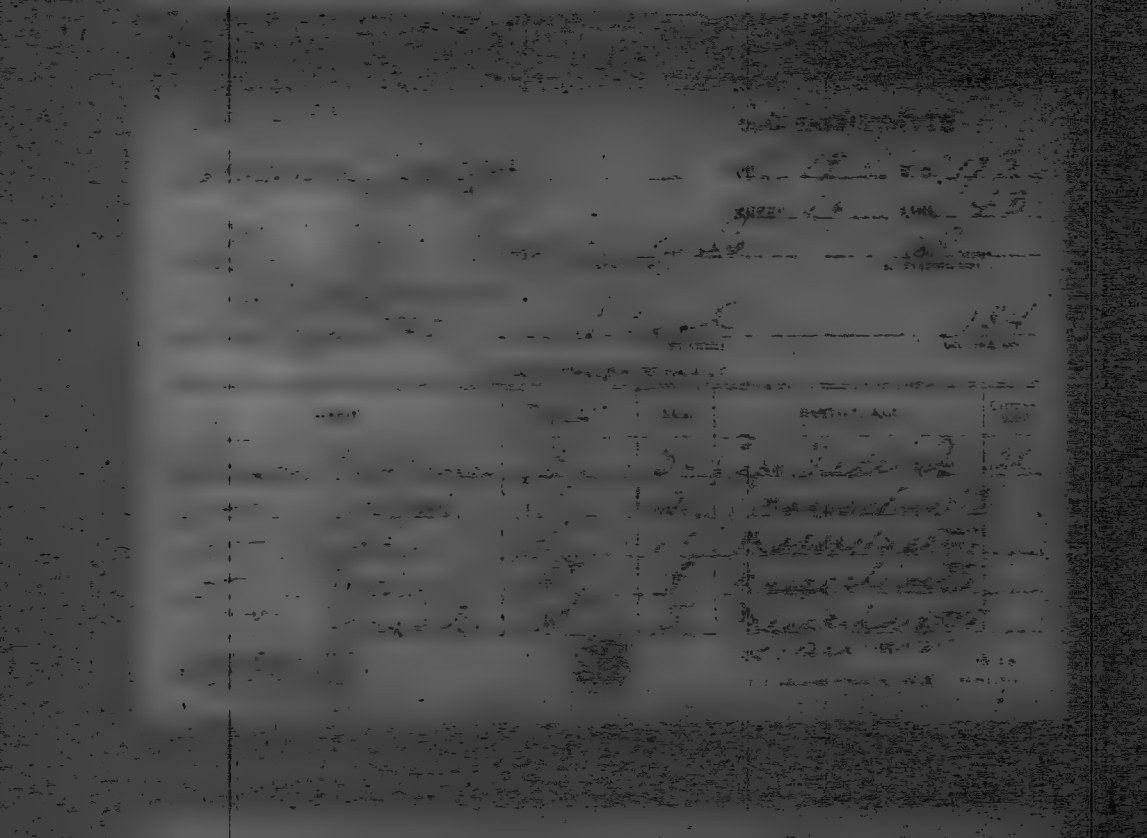

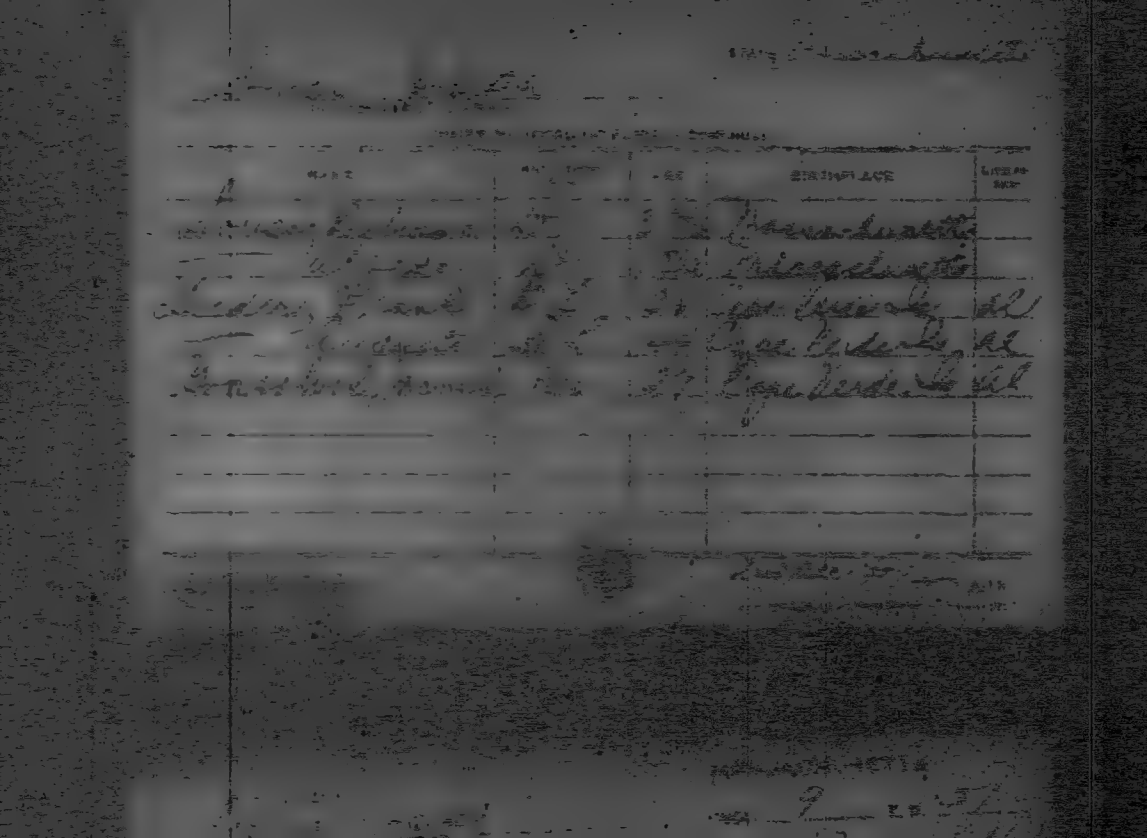

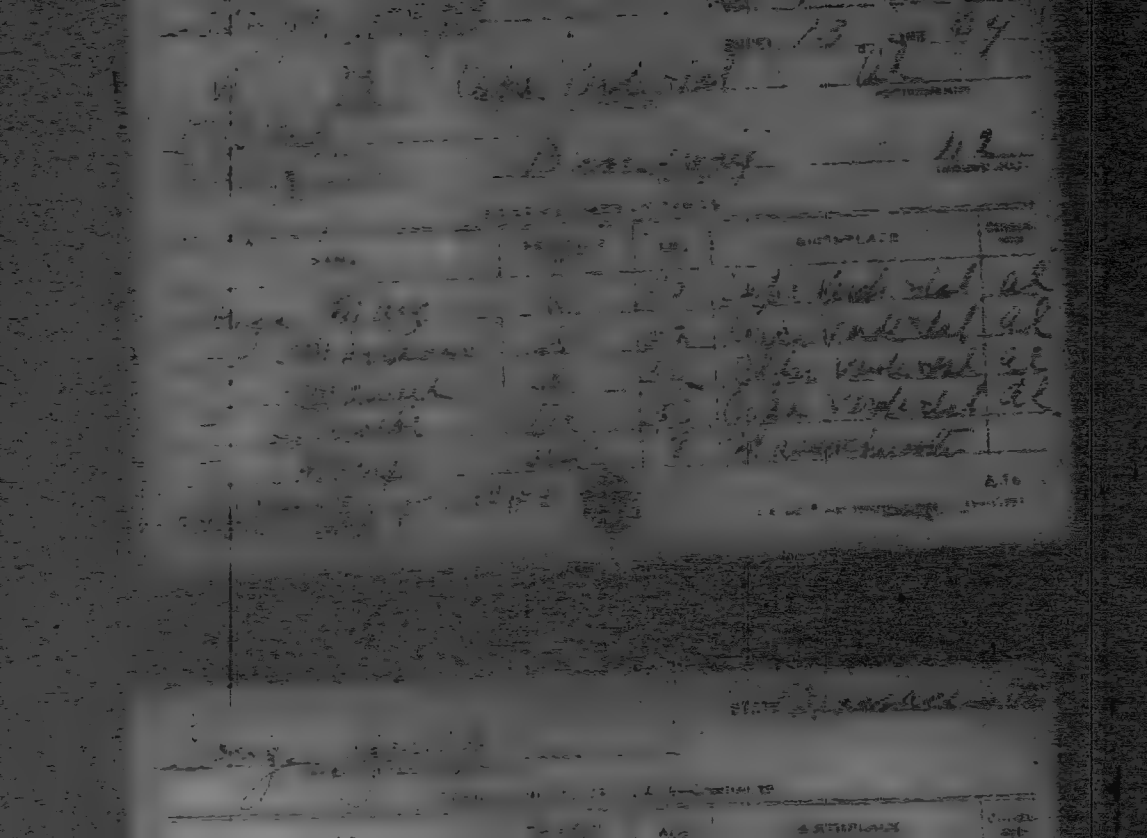

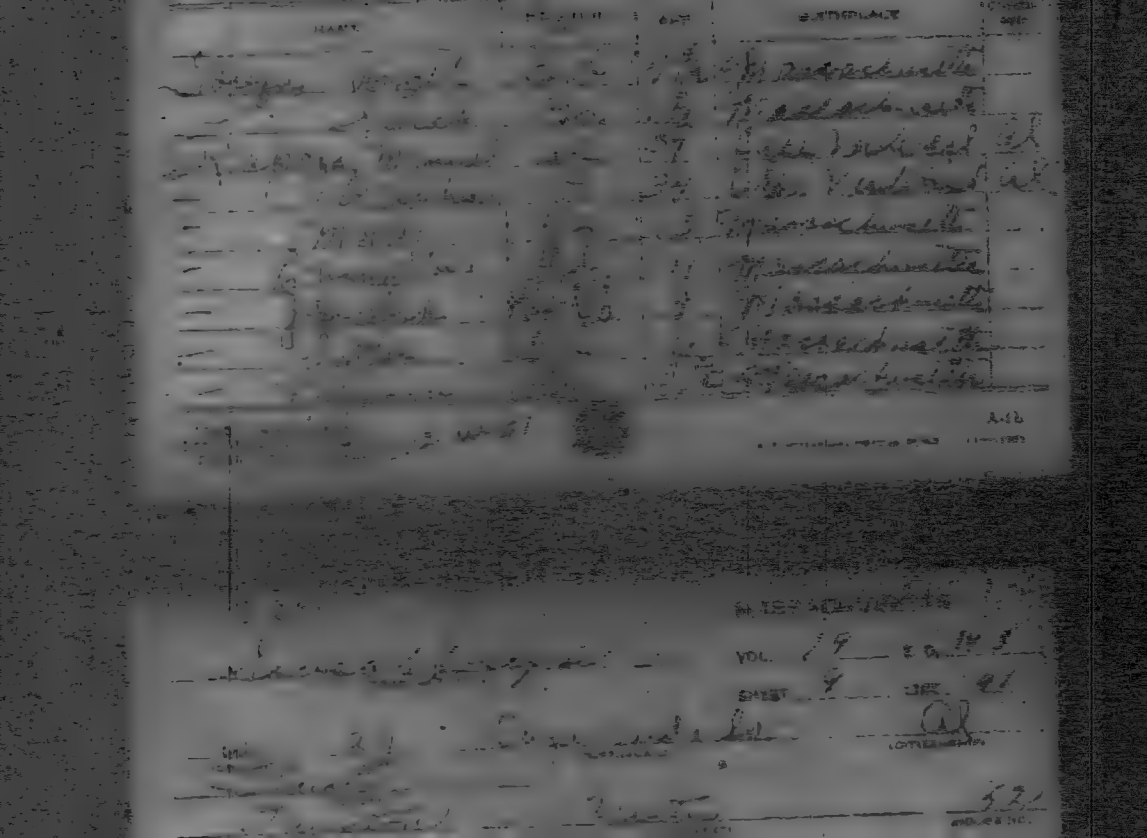

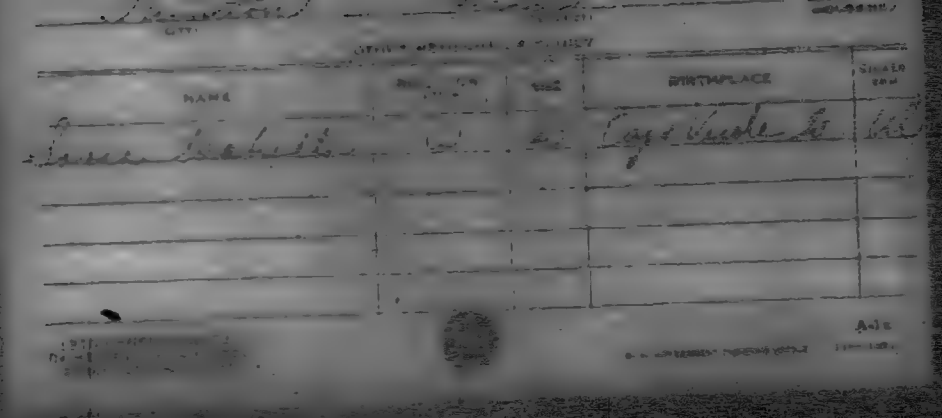

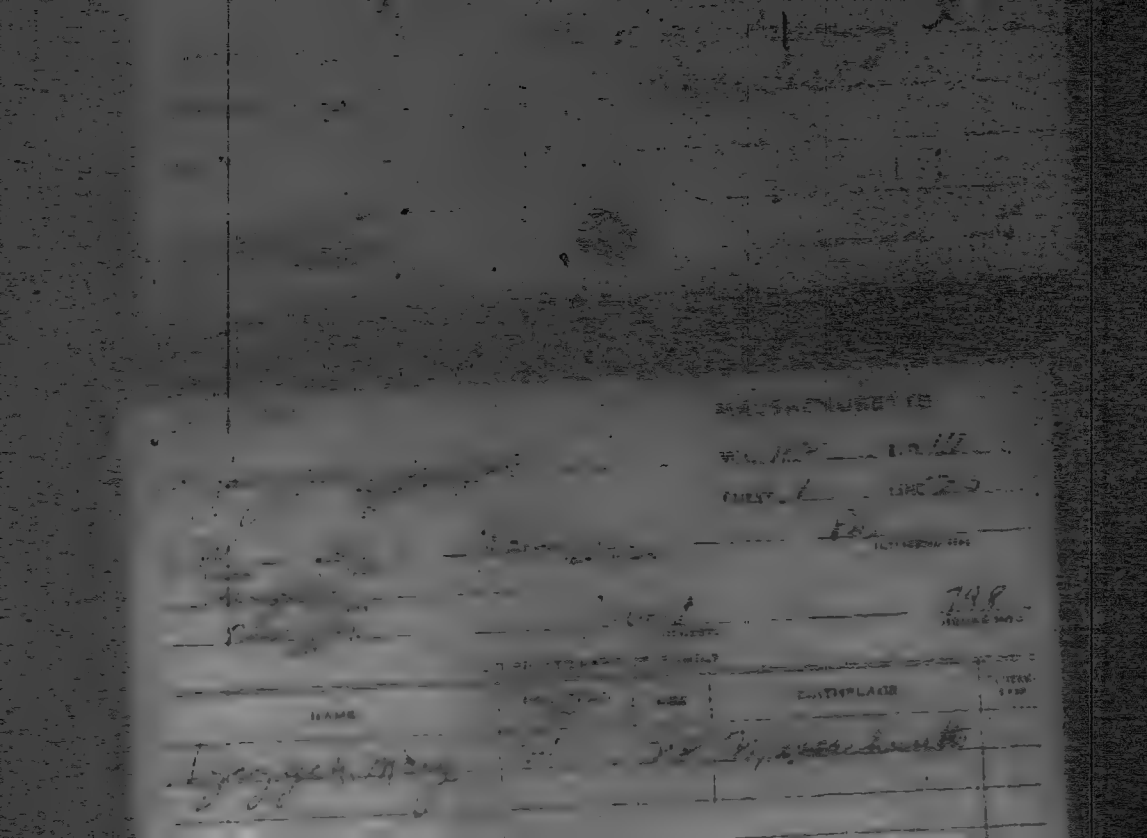

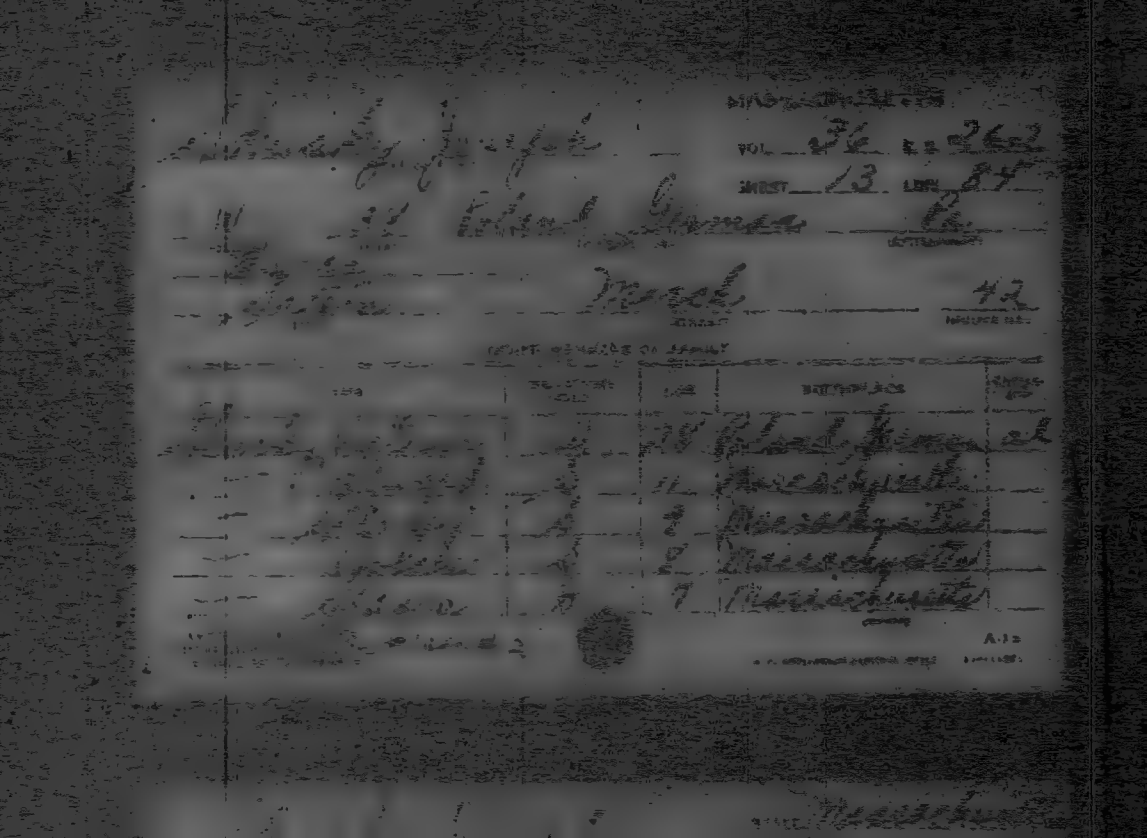

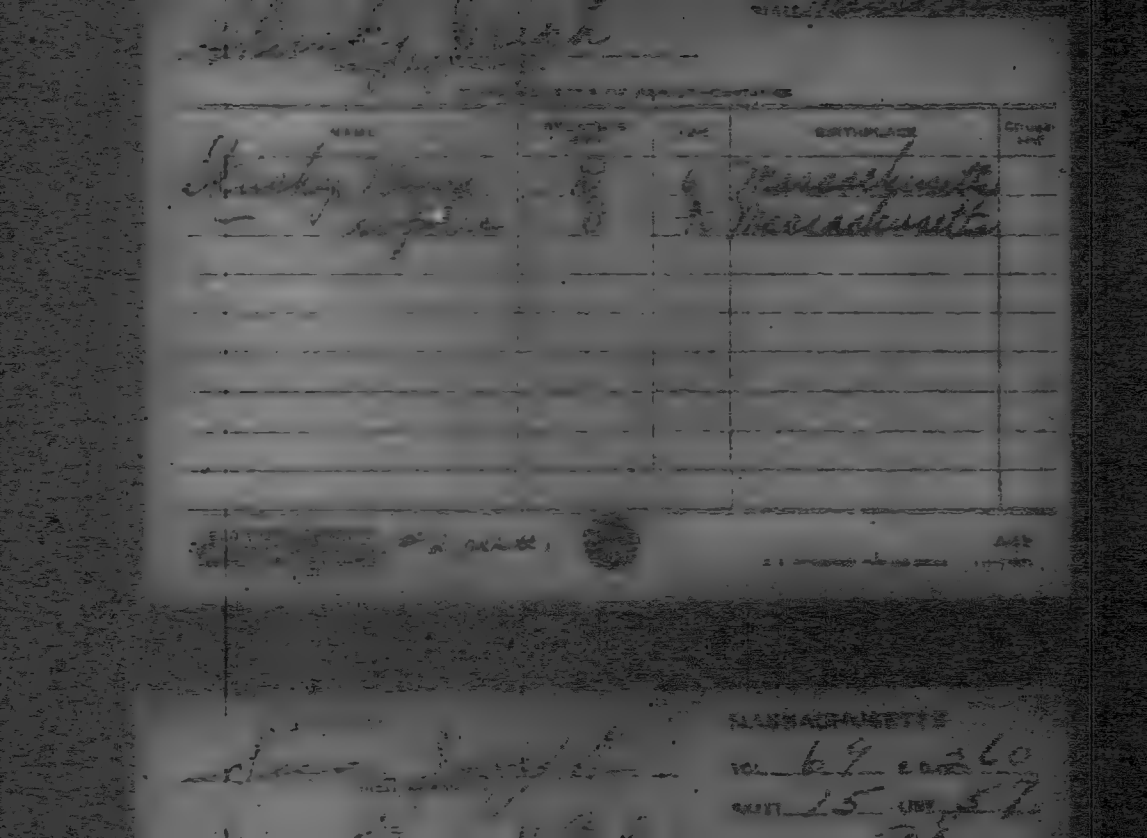

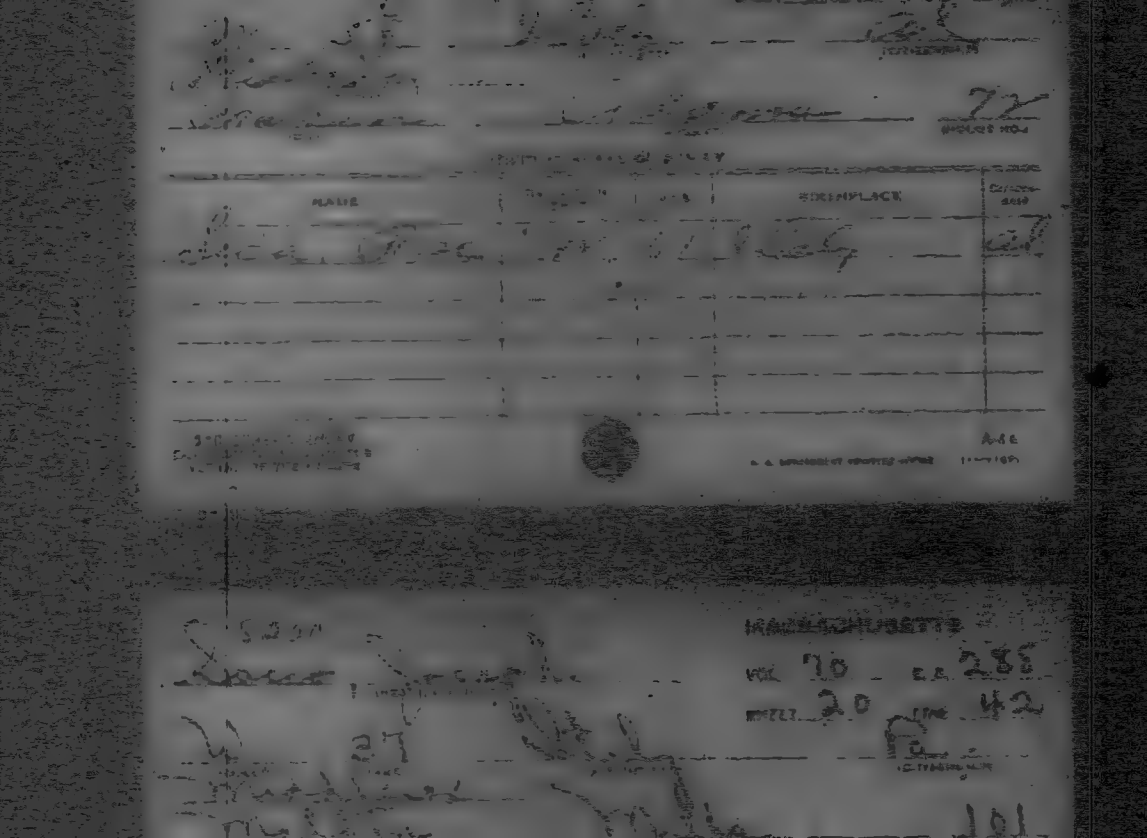

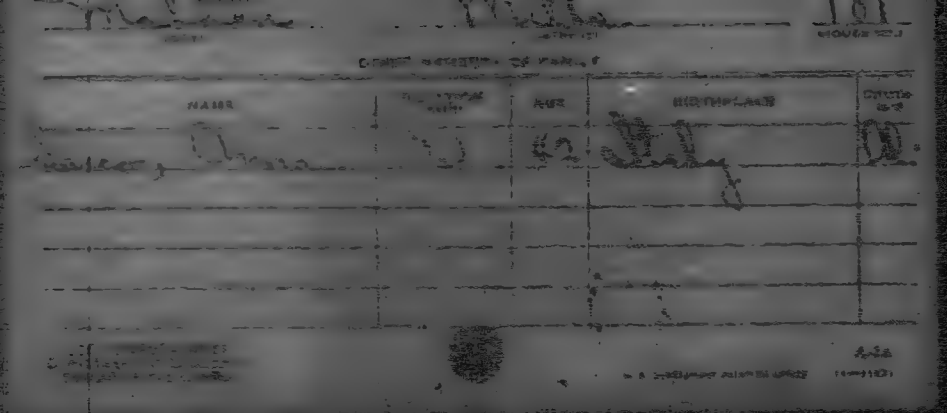

NAME		AGE	BIRTHPLACE	
[illegible]		42	[illegible]	

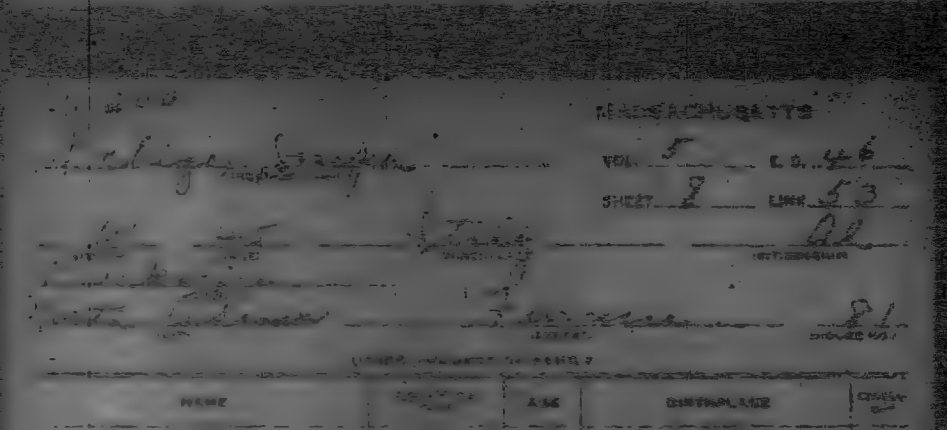

MASSACHUSETTS

VOL. 5 E.D. 46

SHEET 2 LINE 53

NAME		AGE	BIRTHPLACE	

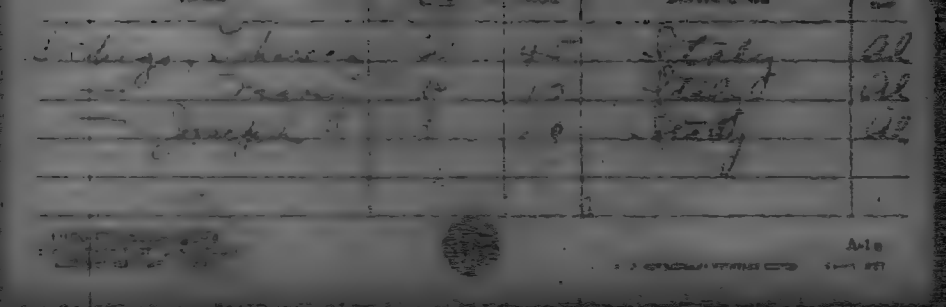

VOL. 52 PAGE 222

SHEET 5 LINE 7

NAME	AGE	BIRTHPLACE	CITIZEN

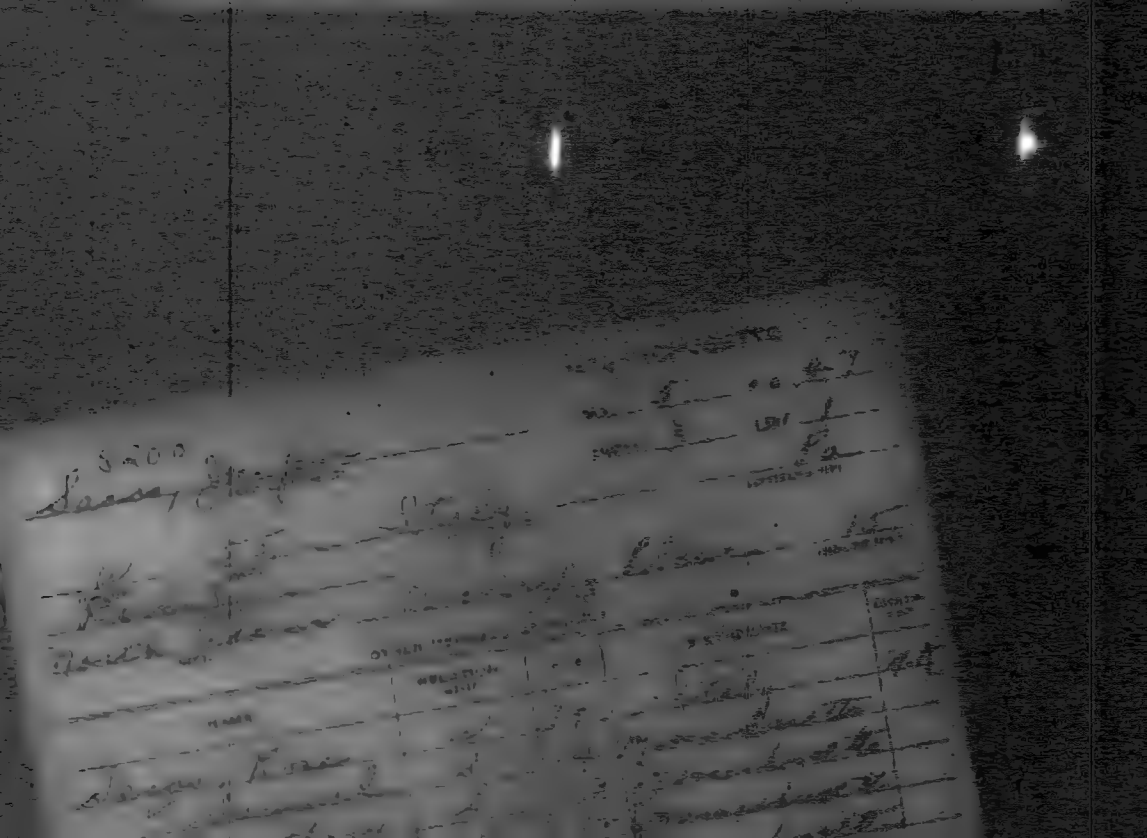

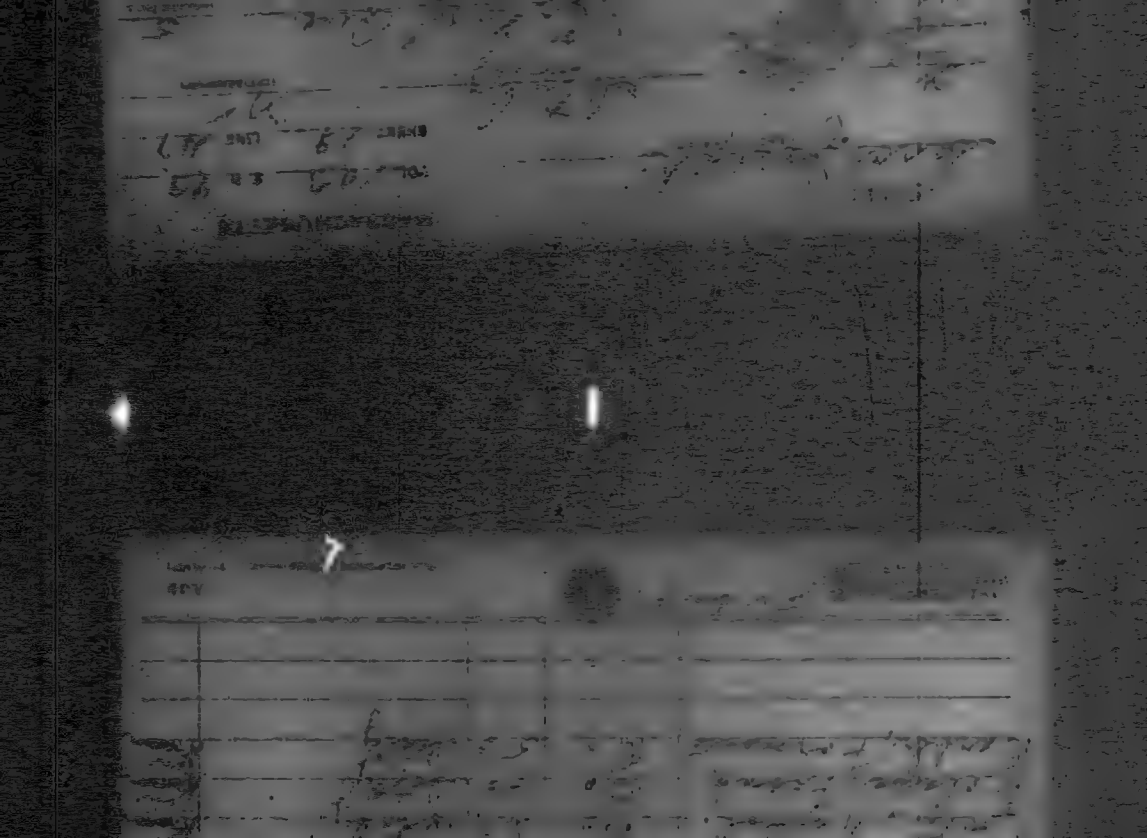

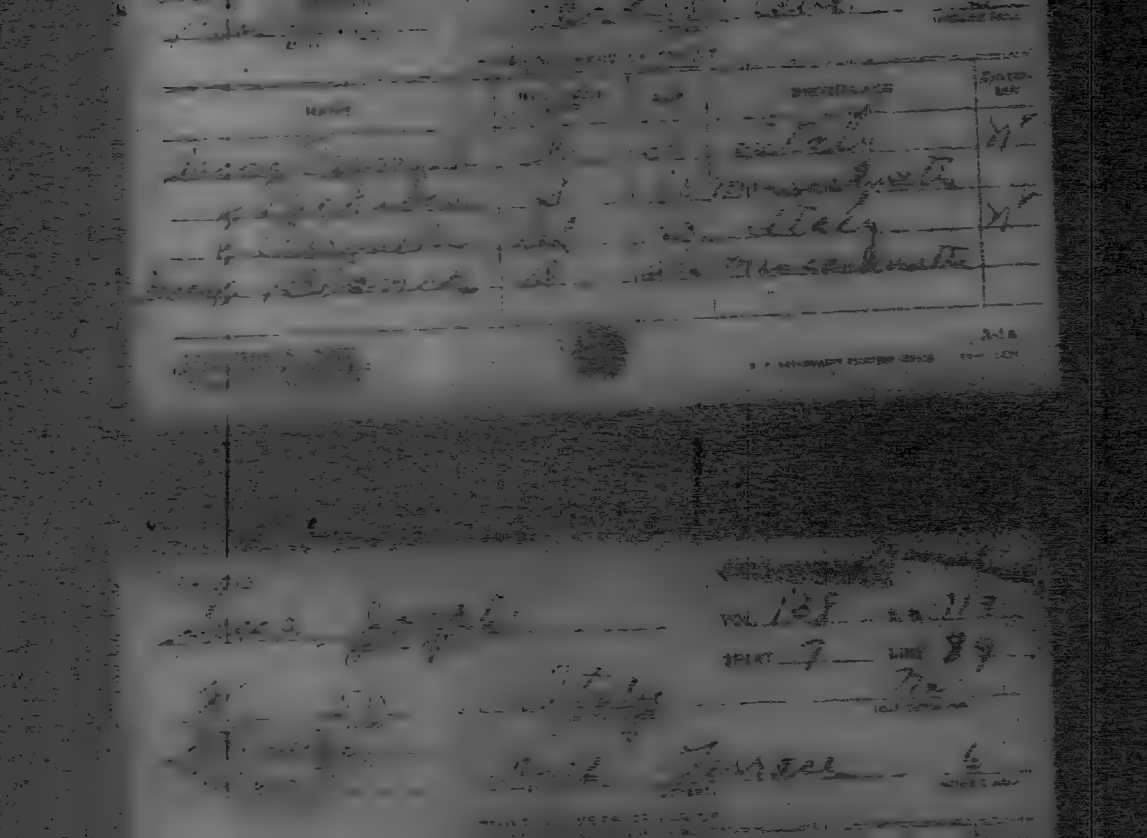

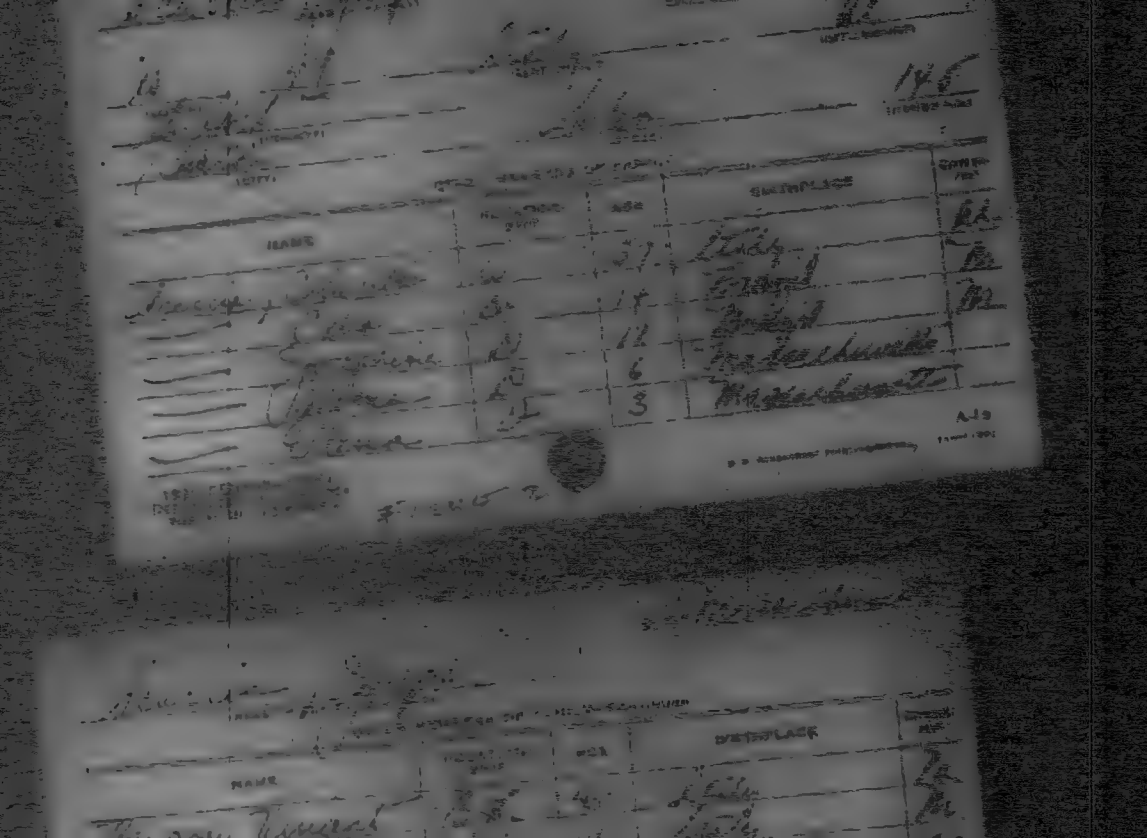

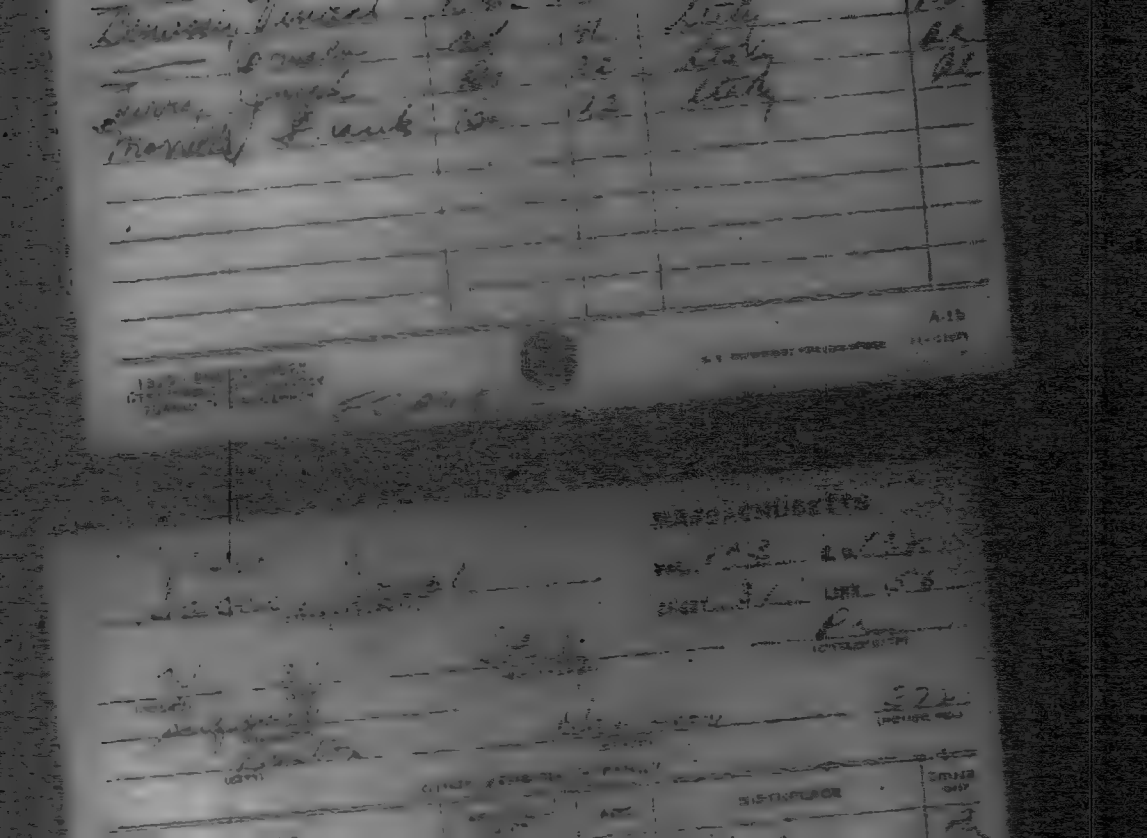

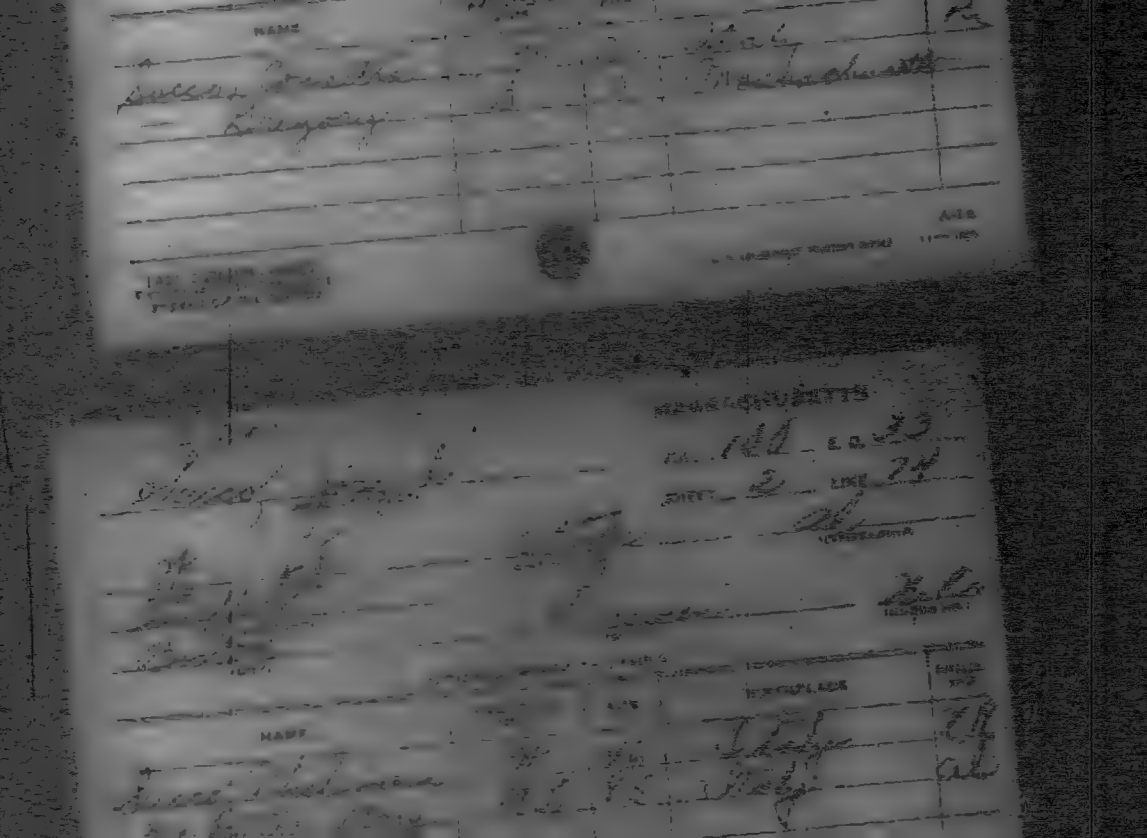

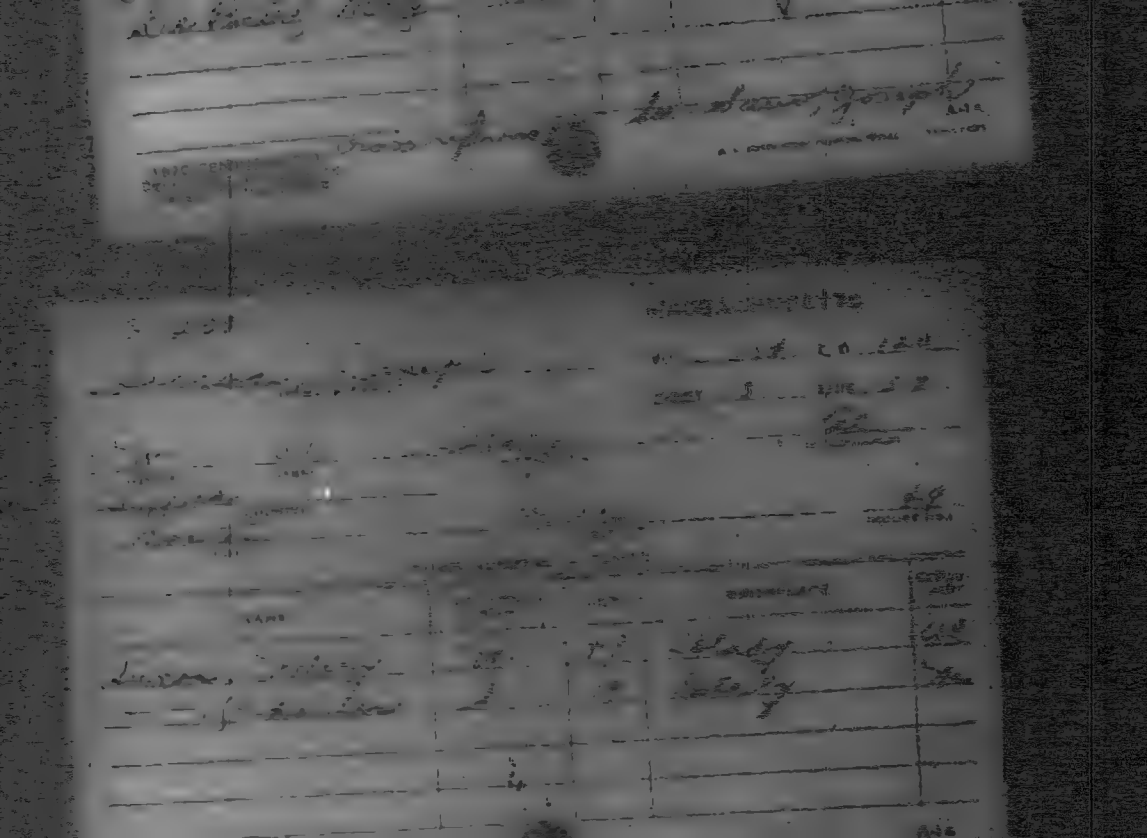

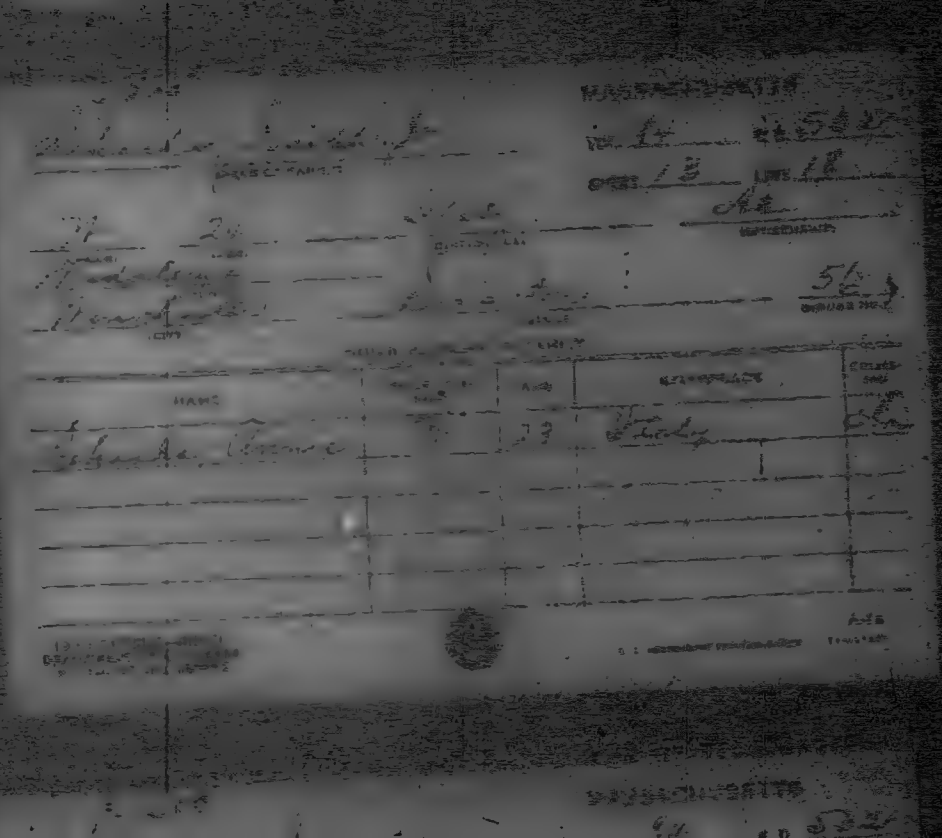

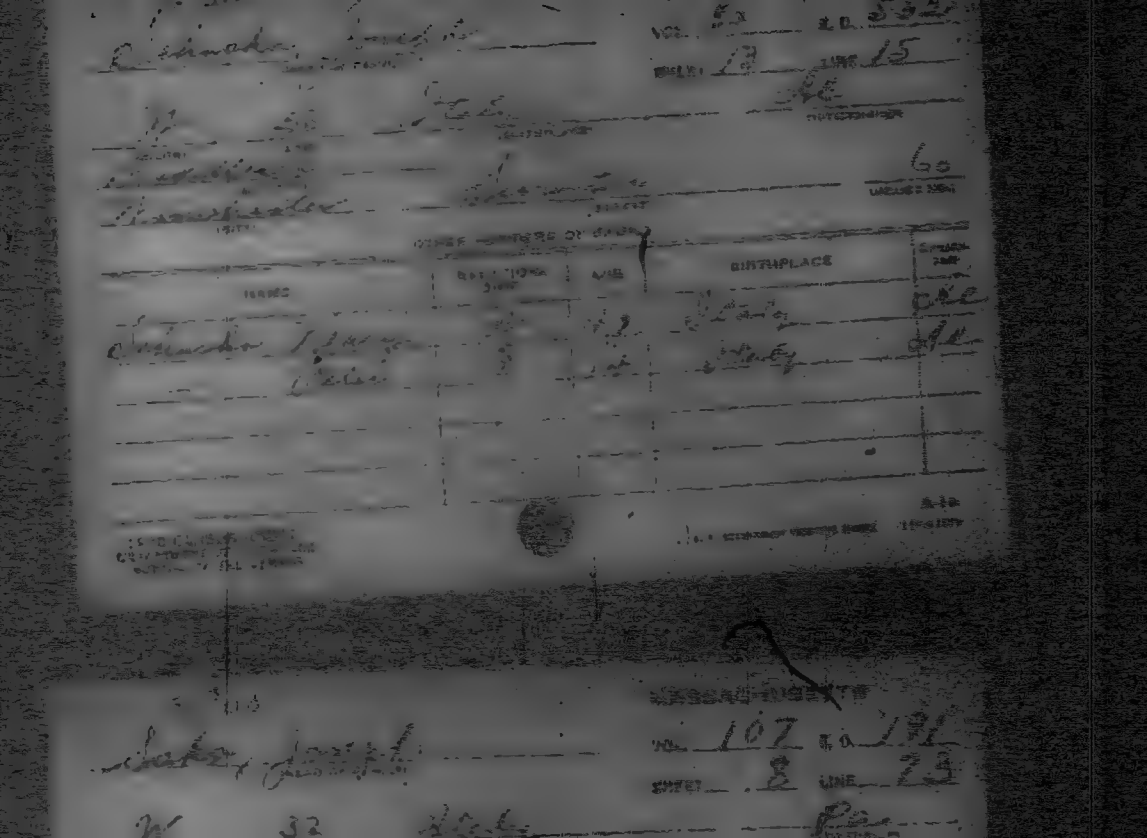

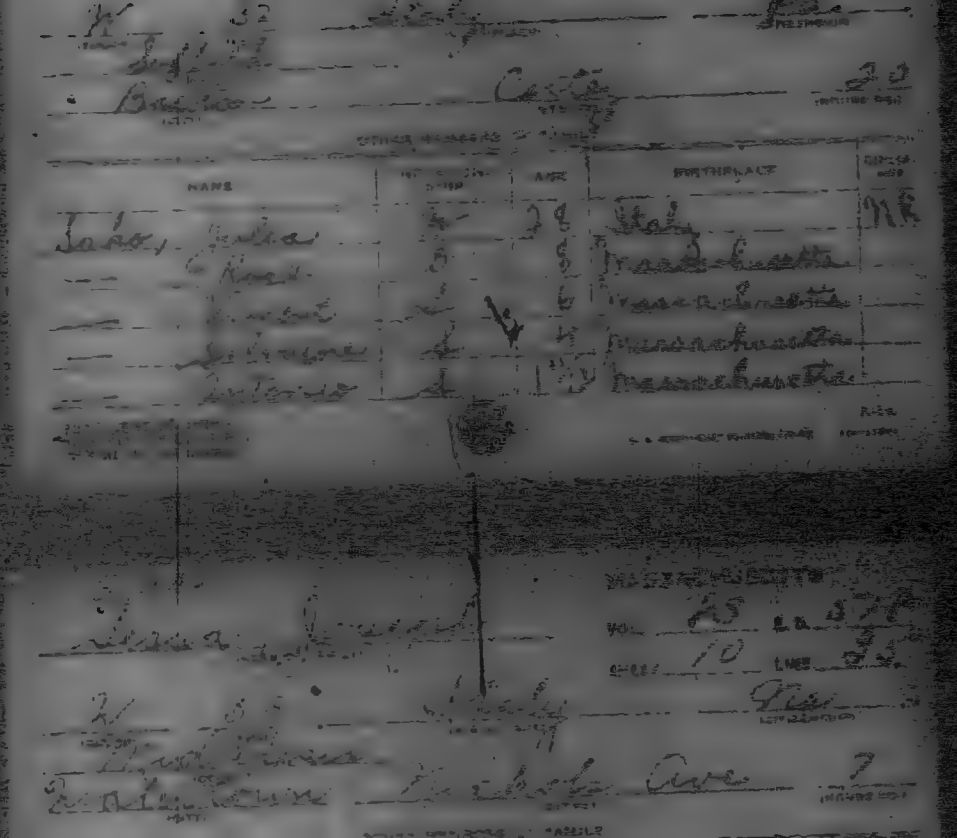

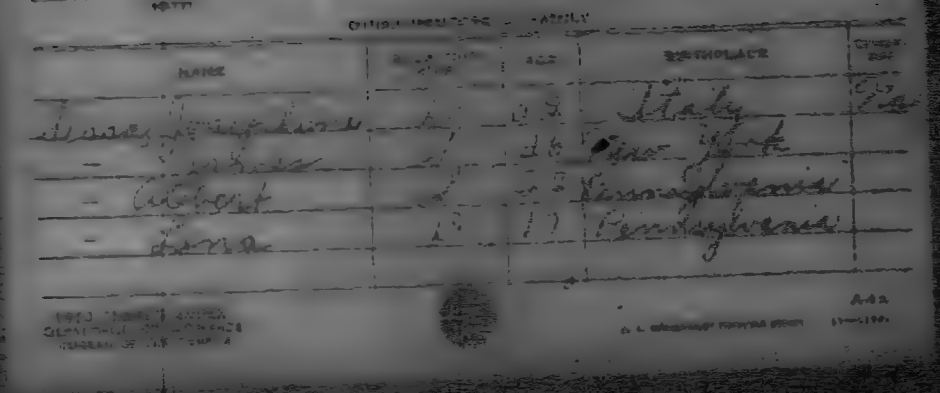

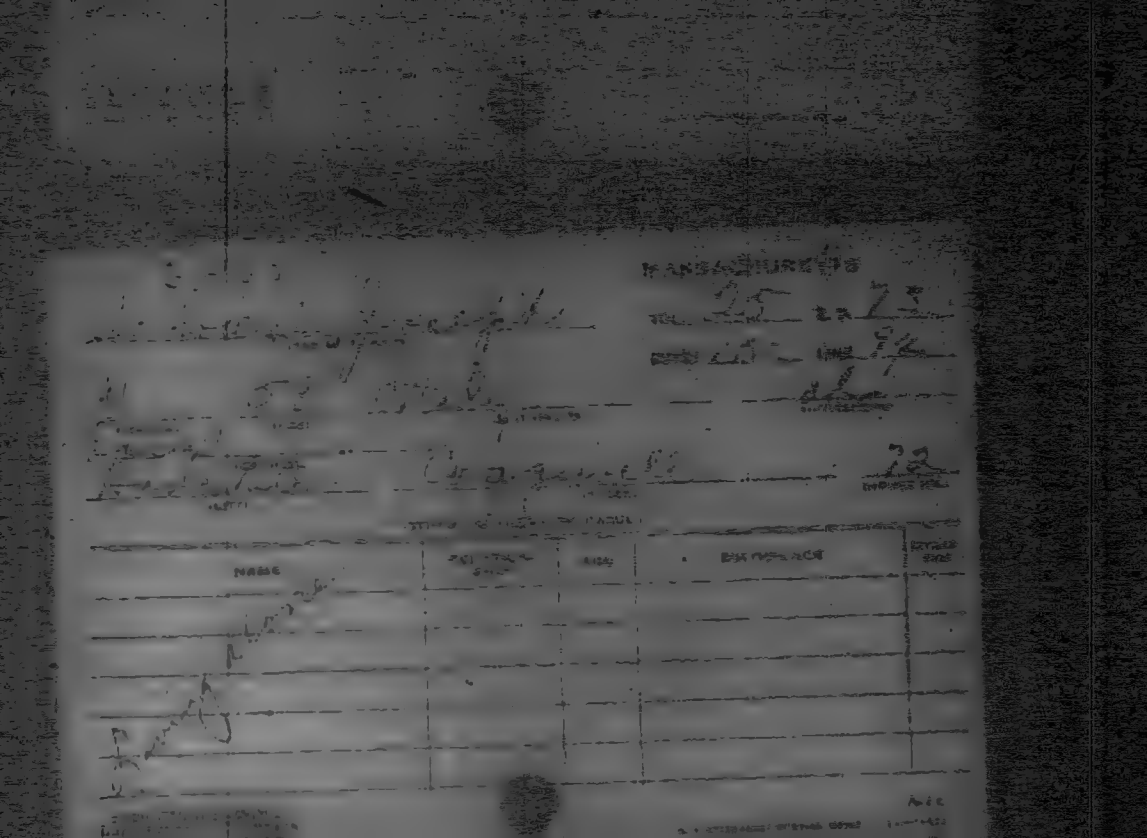

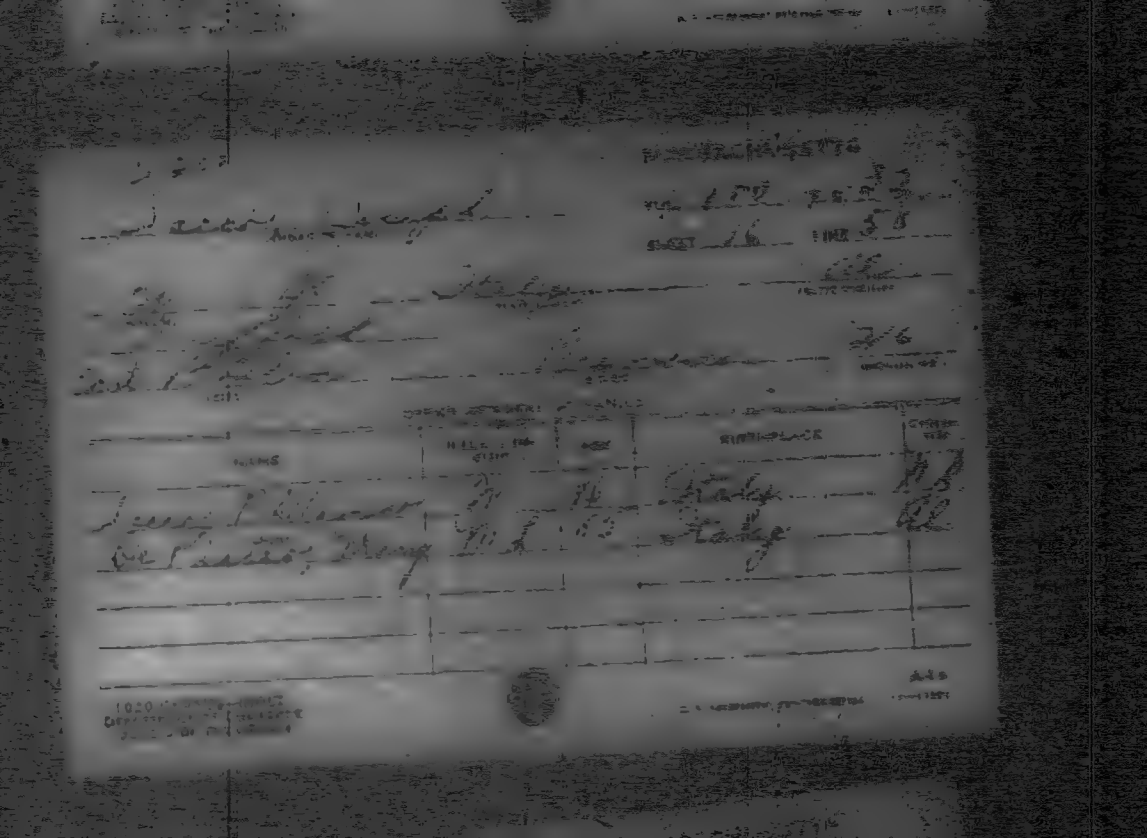

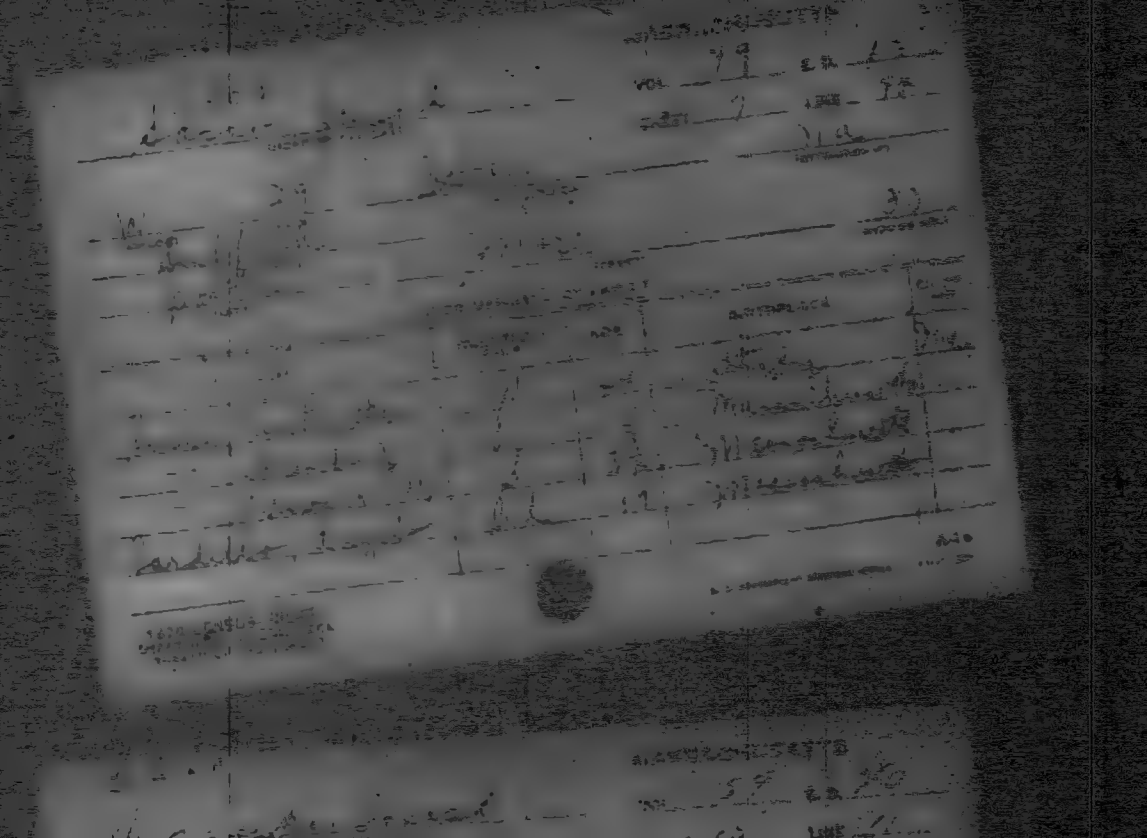

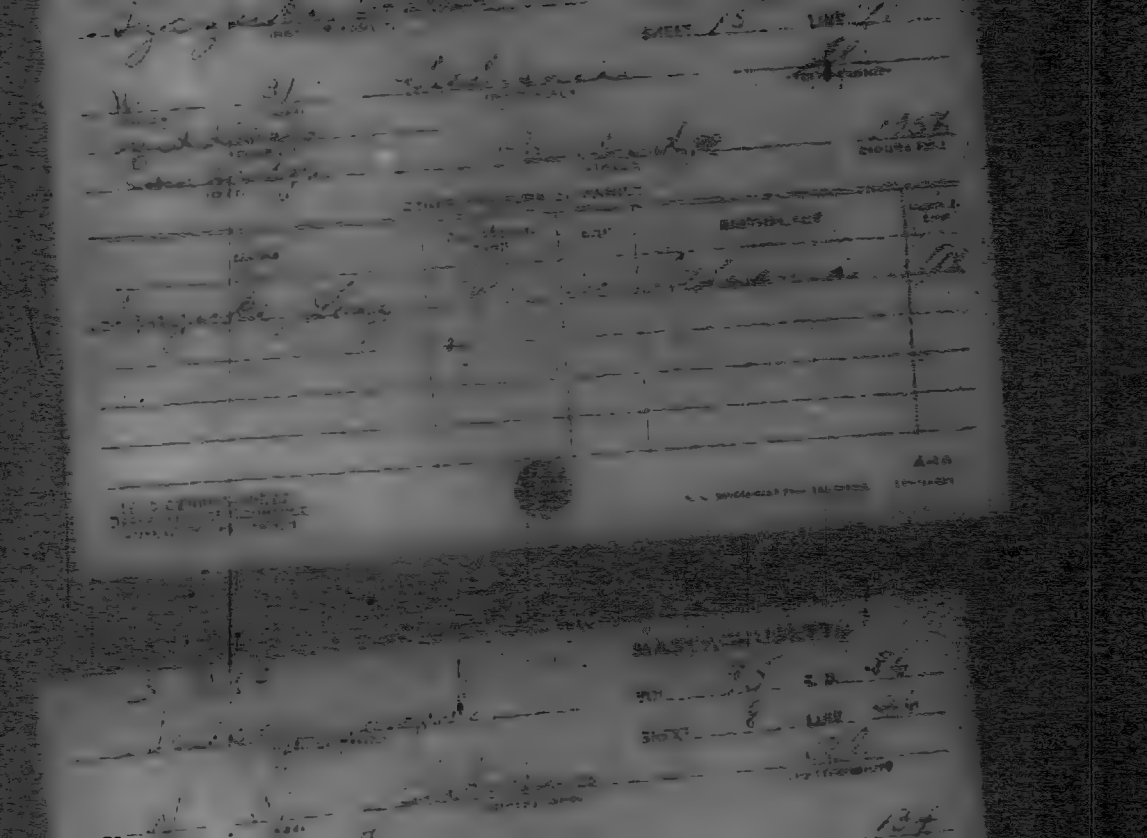

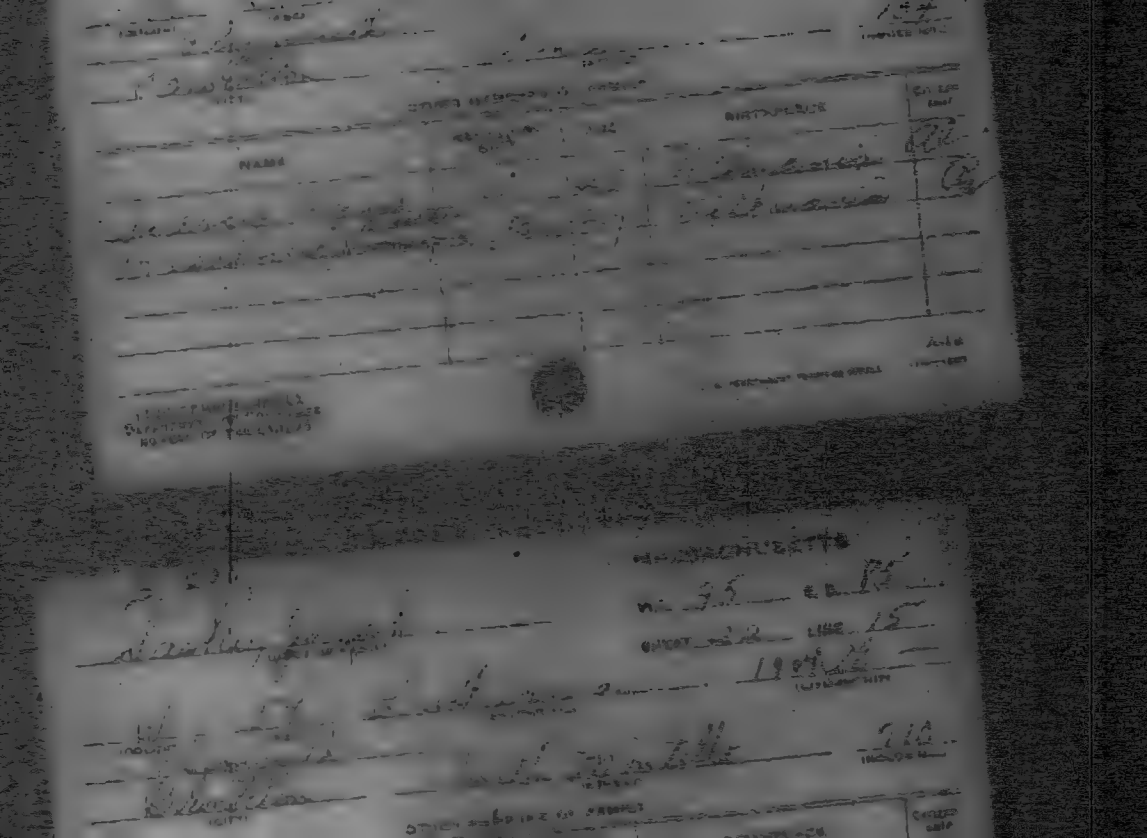

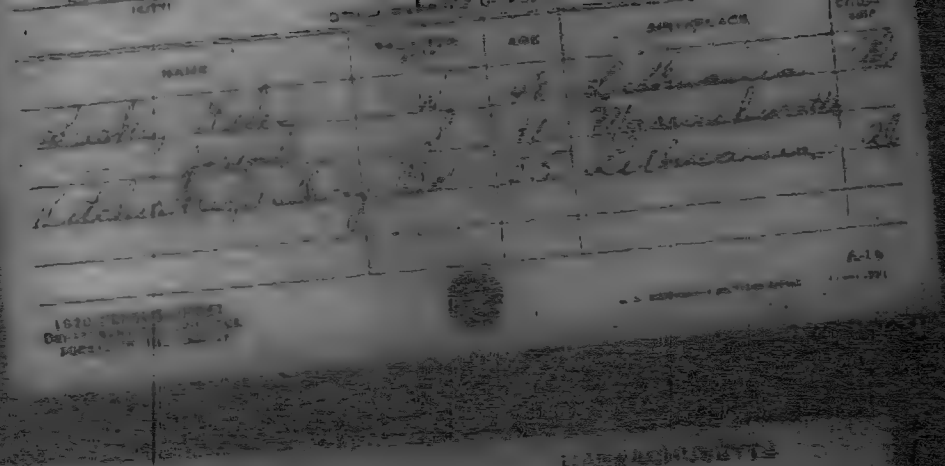

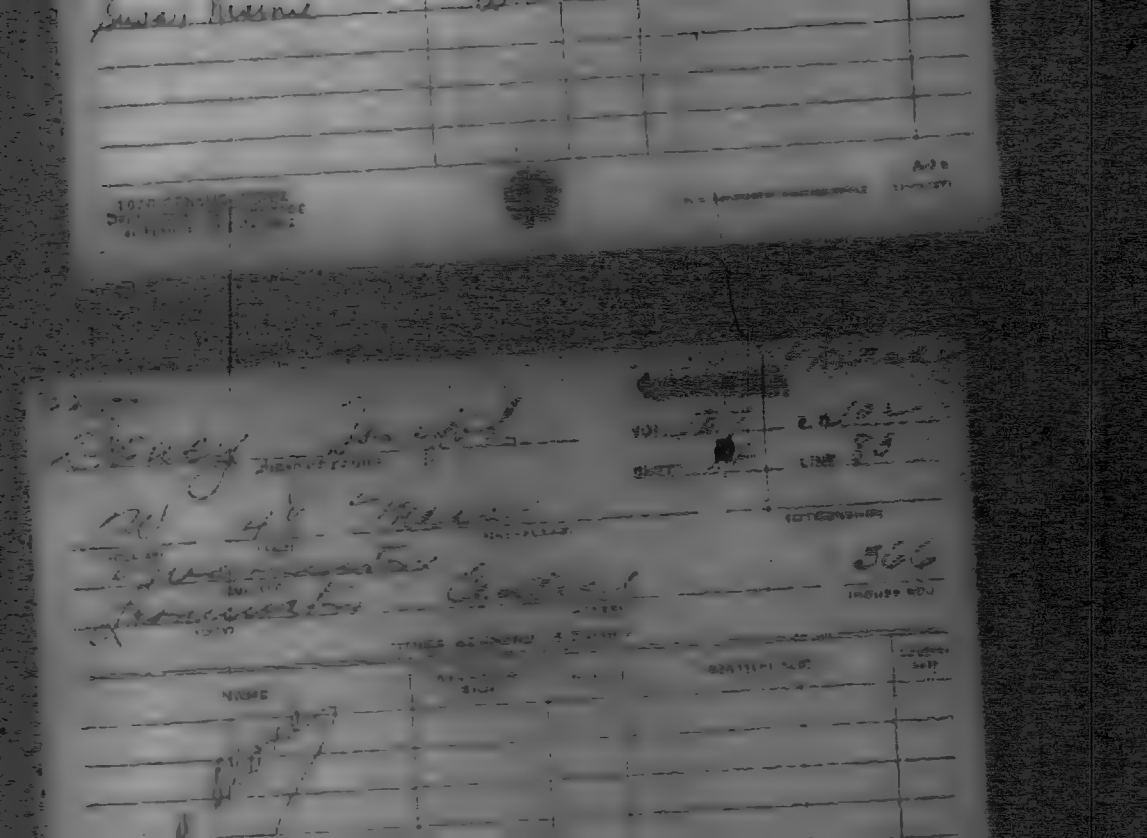

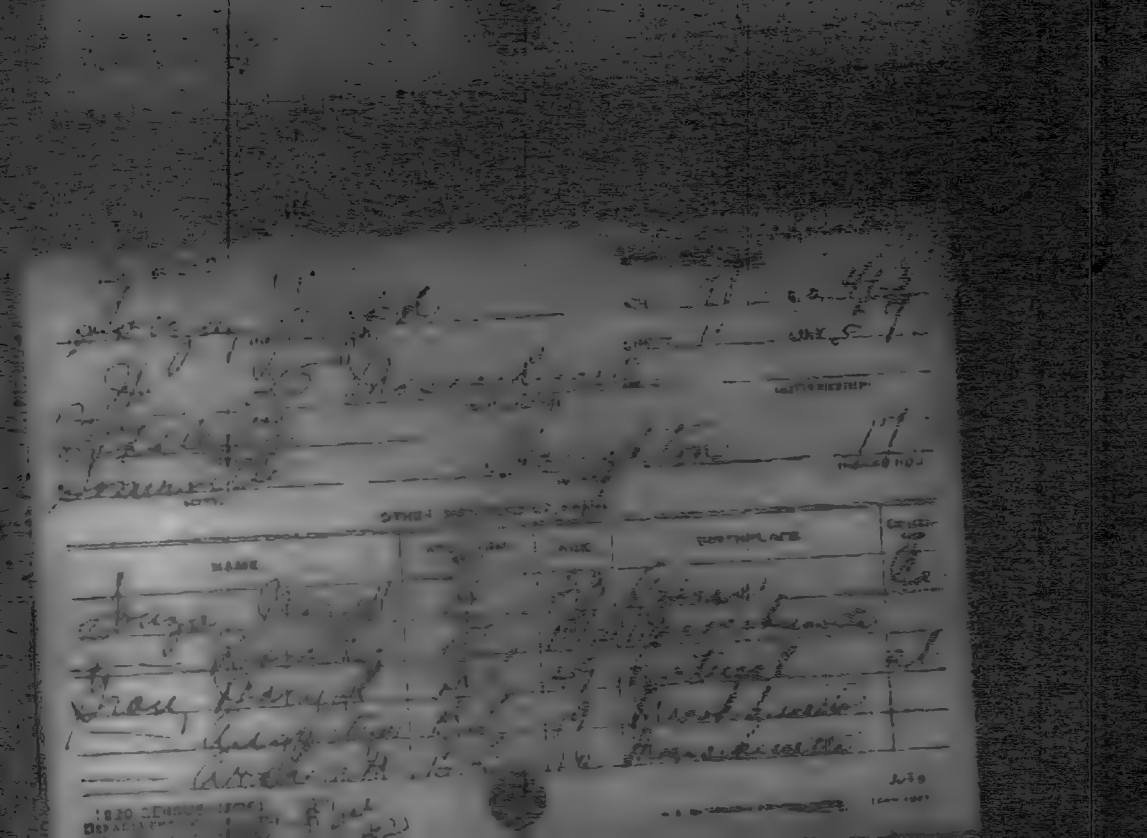

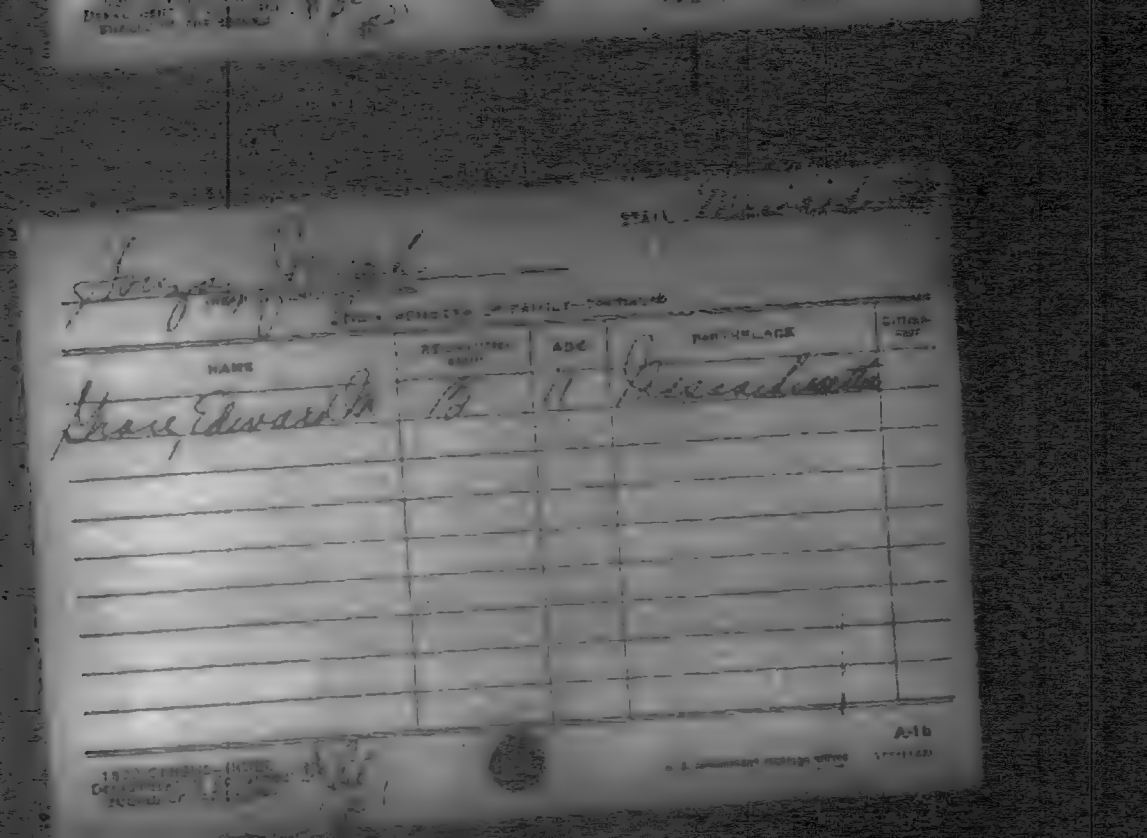

NAME

Grace Edwards

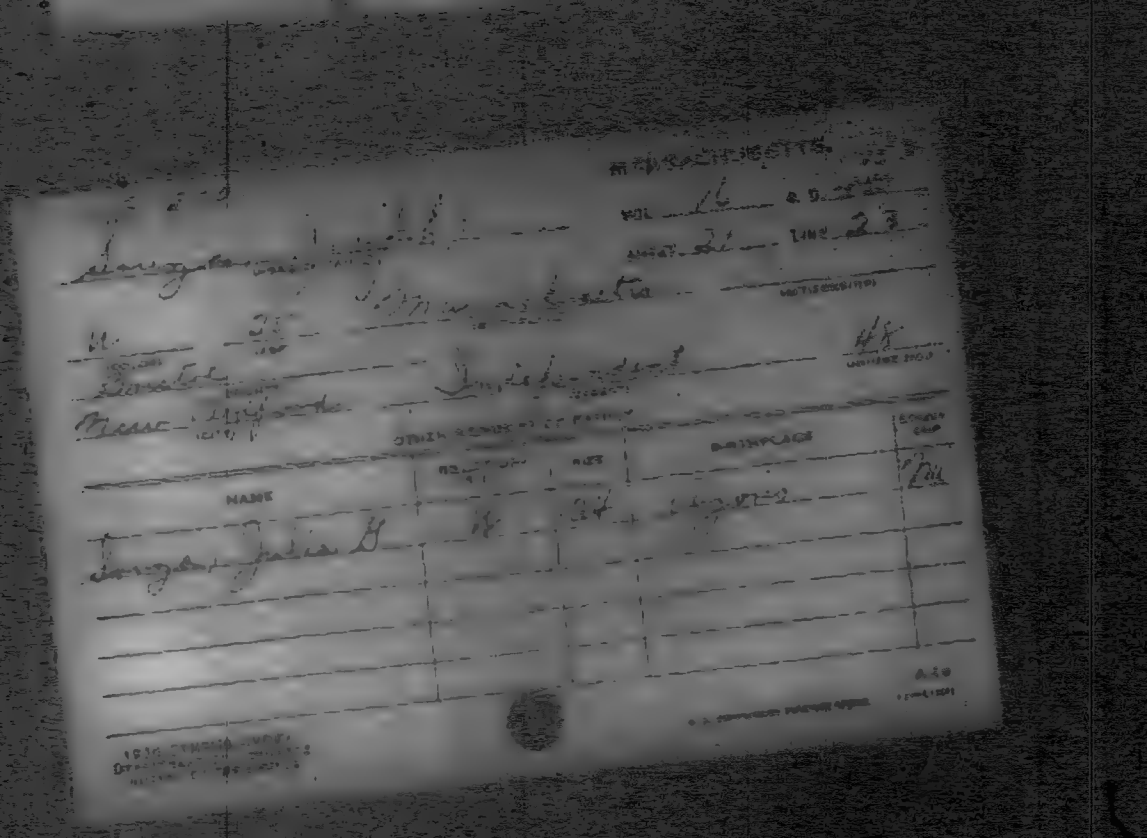

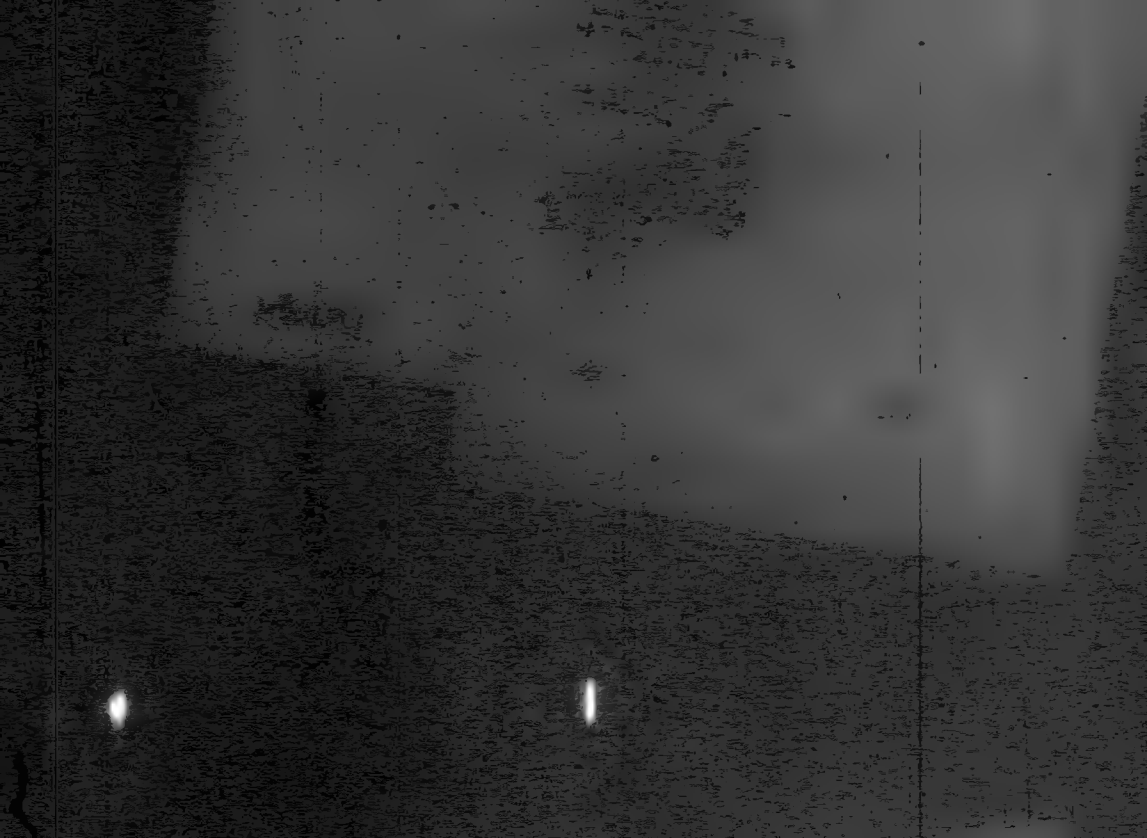

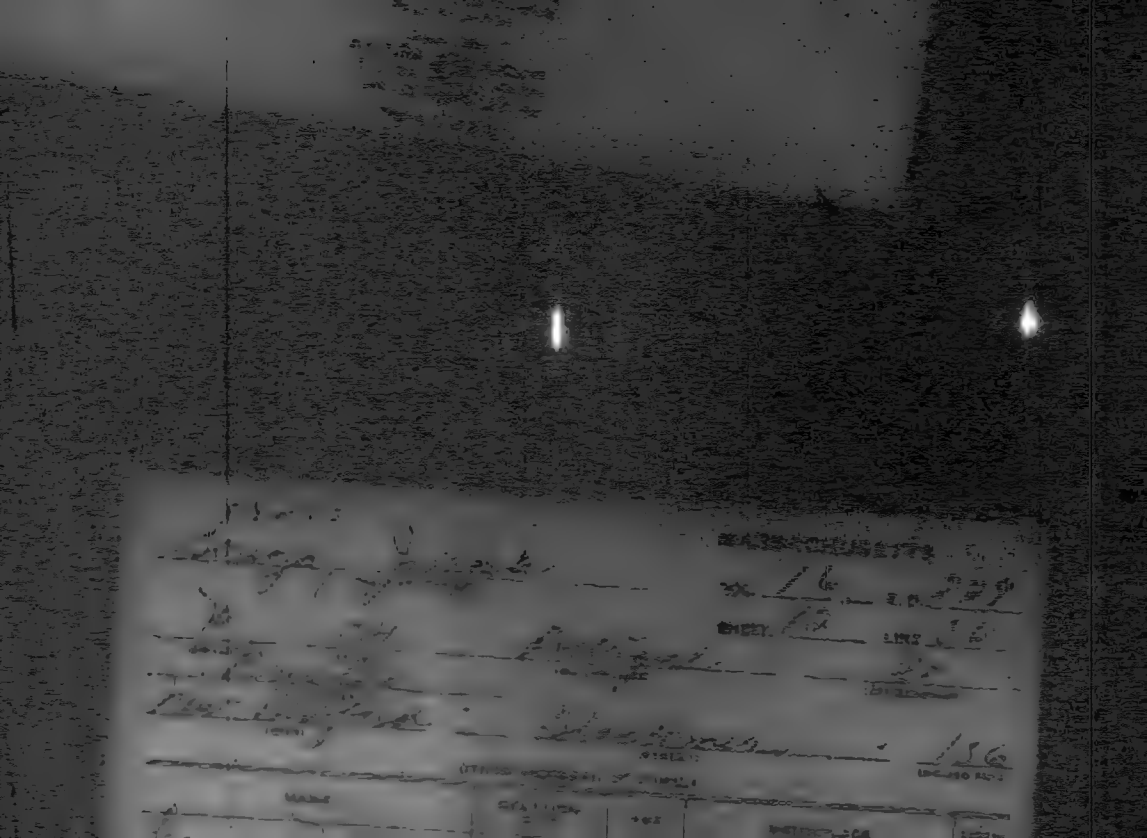

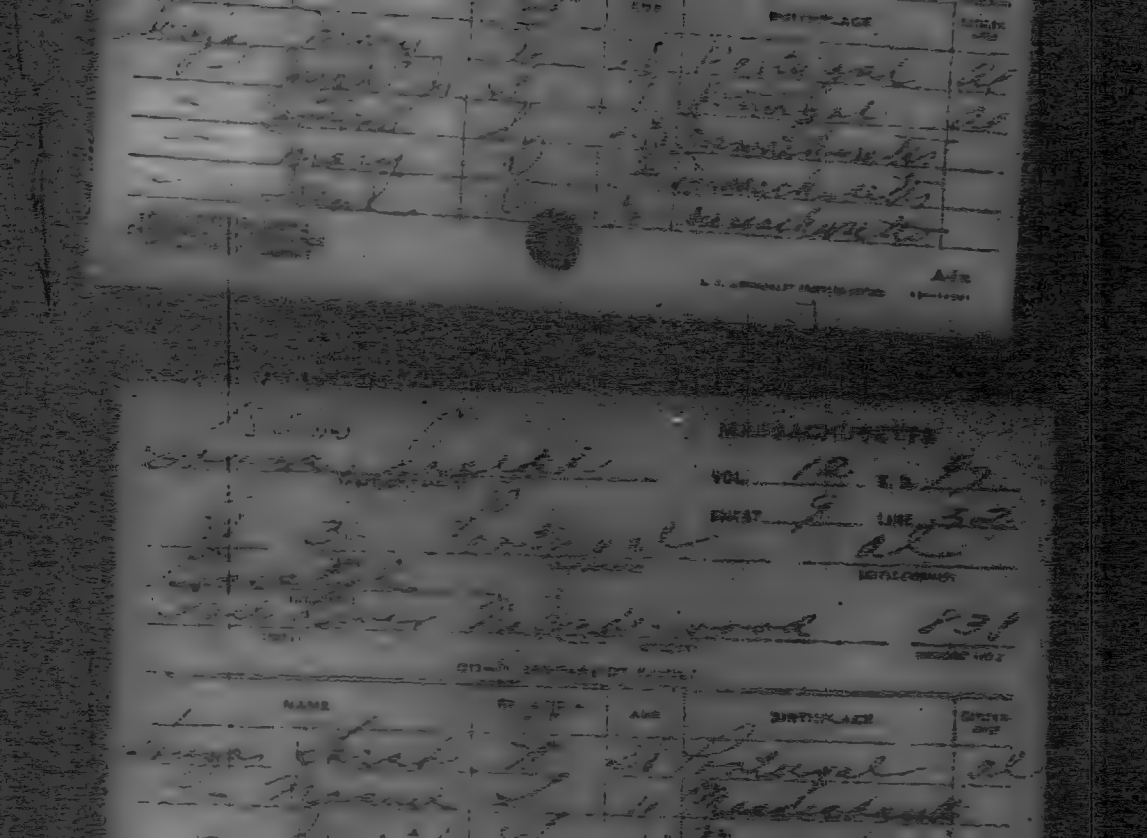

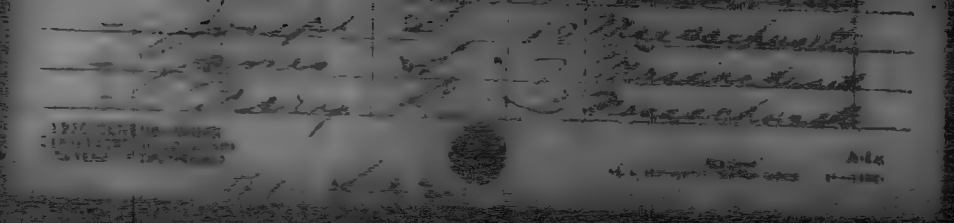

NAME		AGE	BIRTHPLACE	CIVIL-IAN

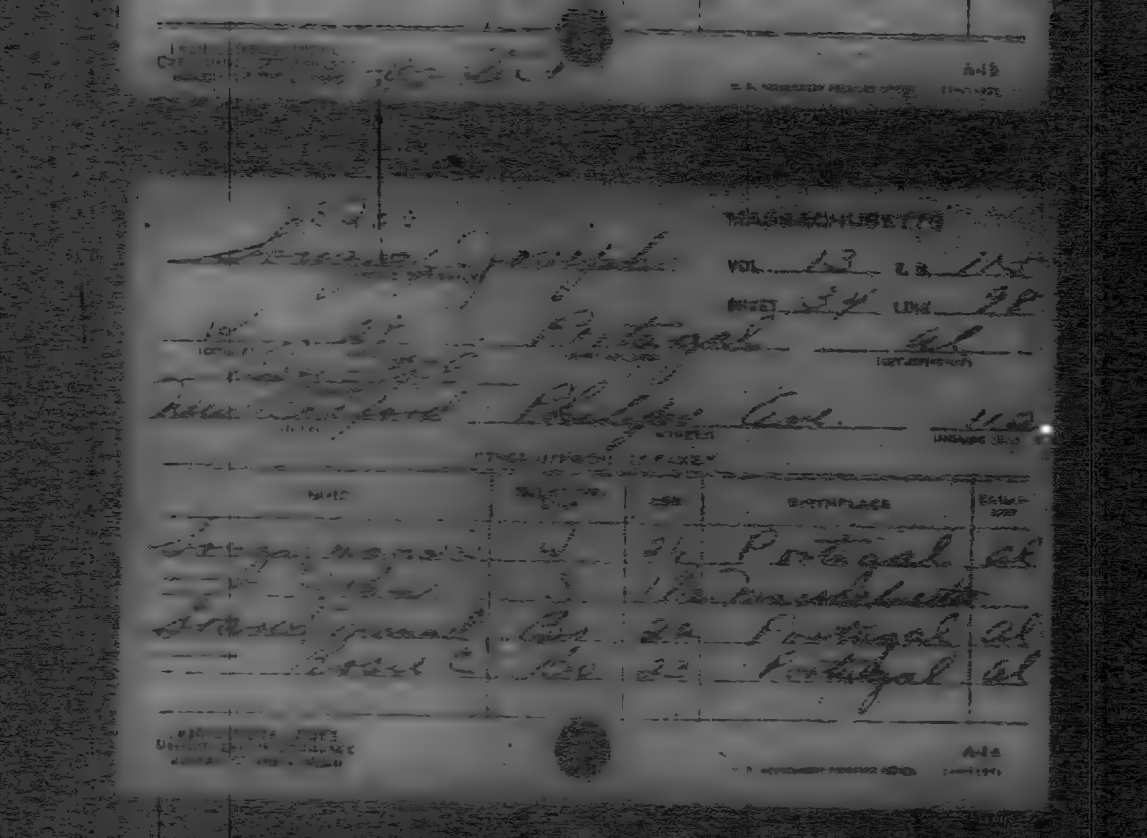

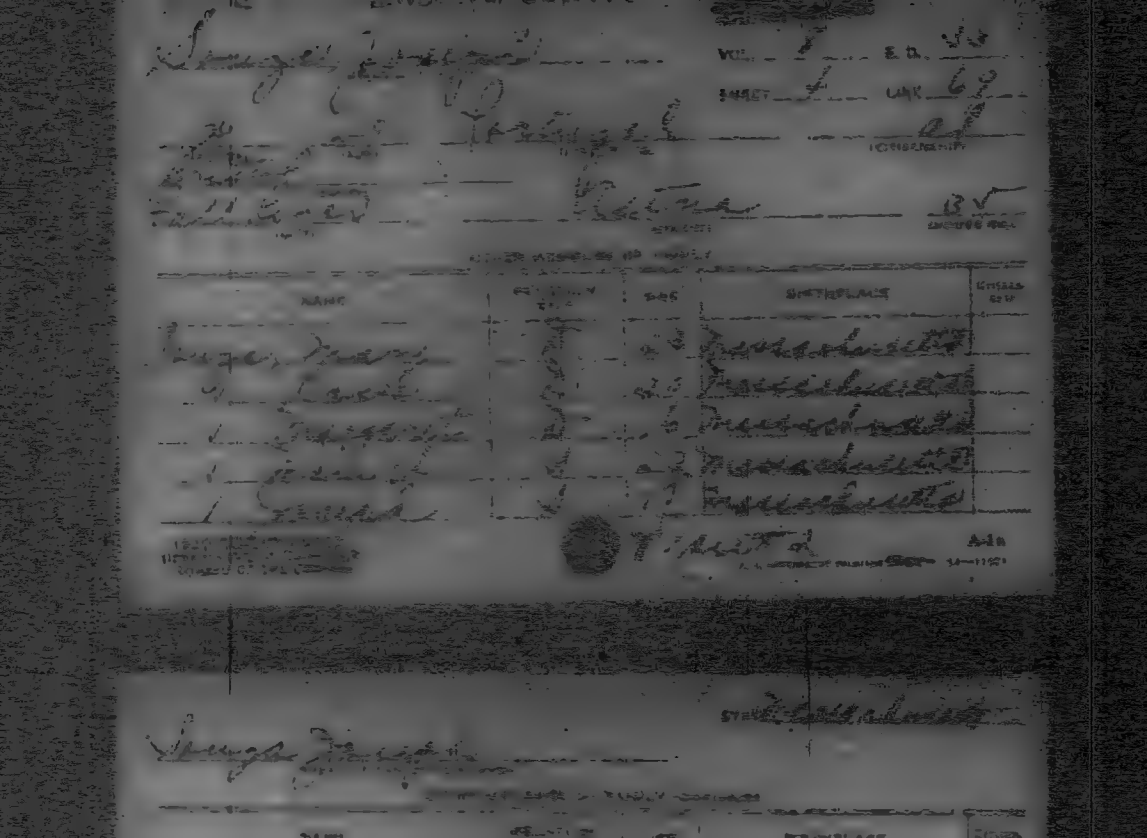

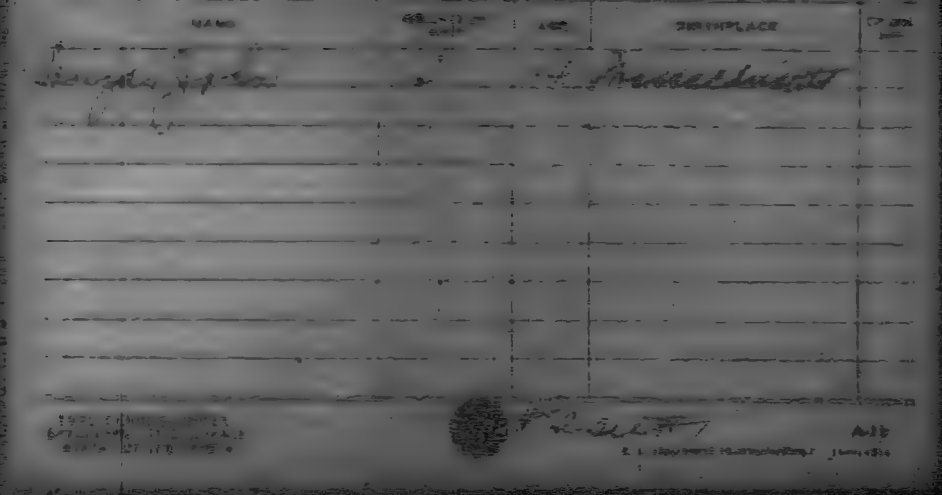

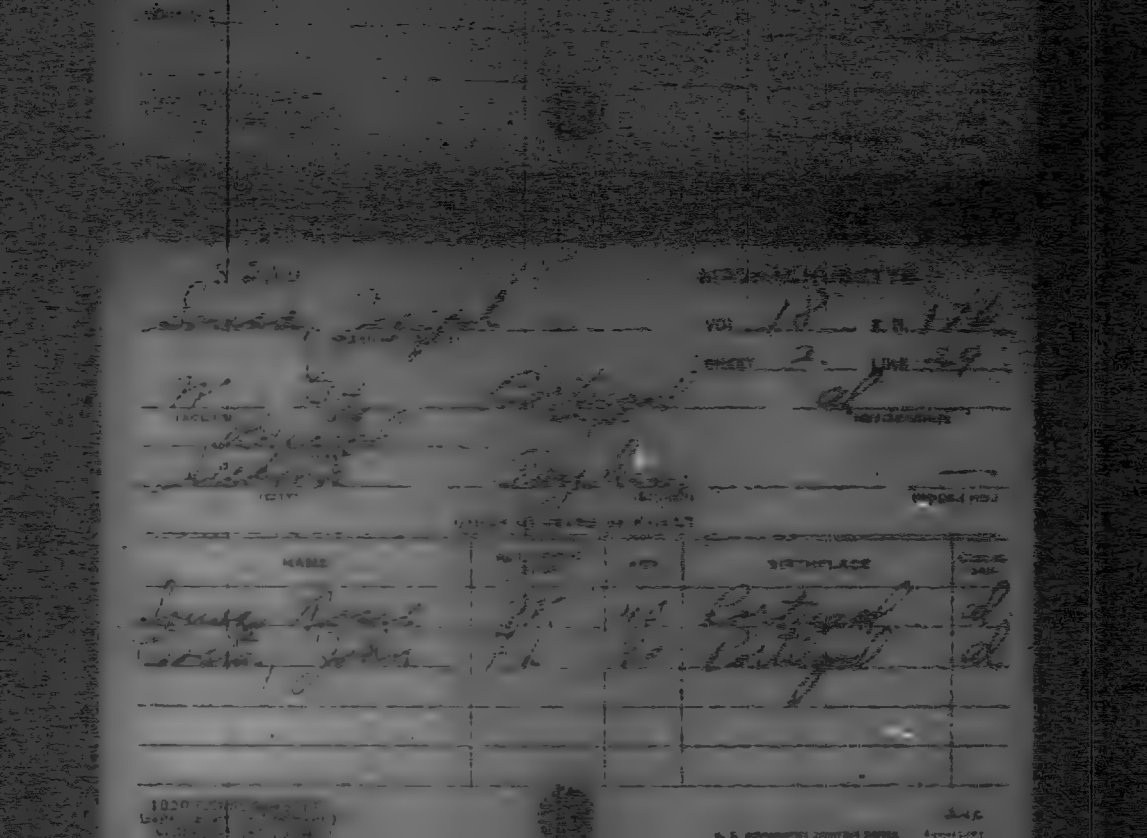

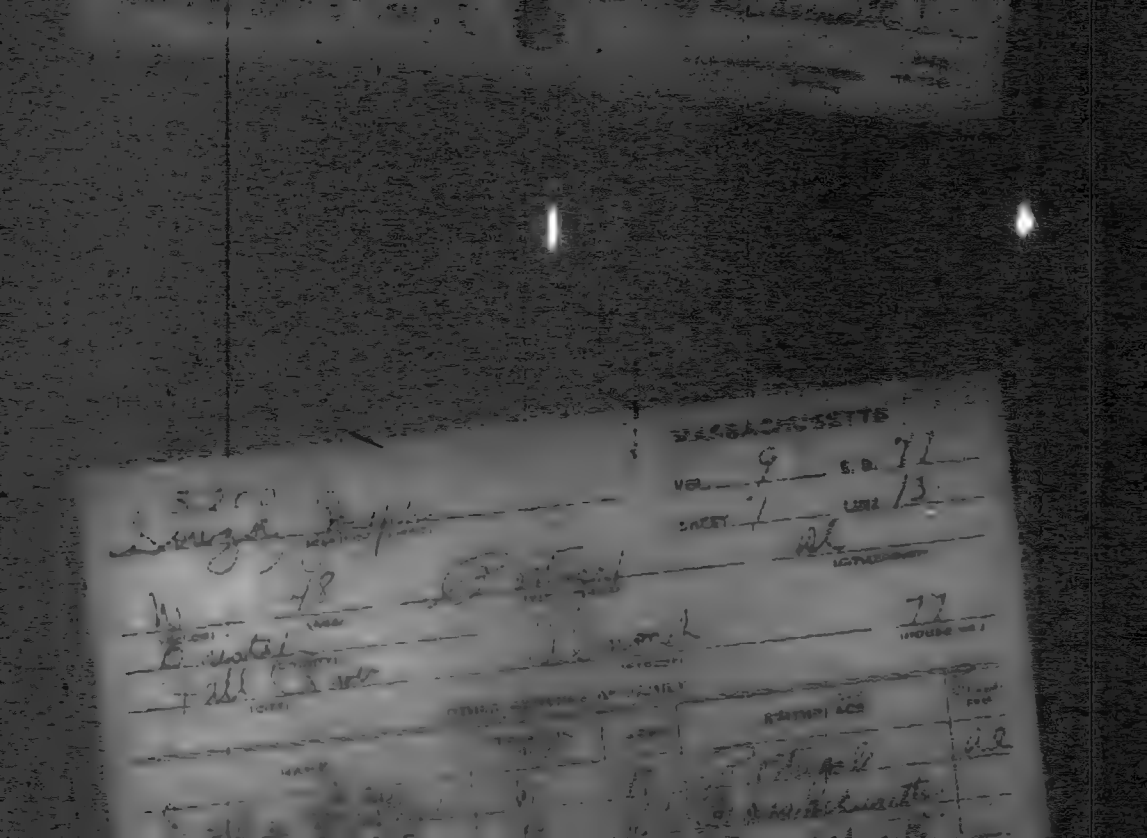

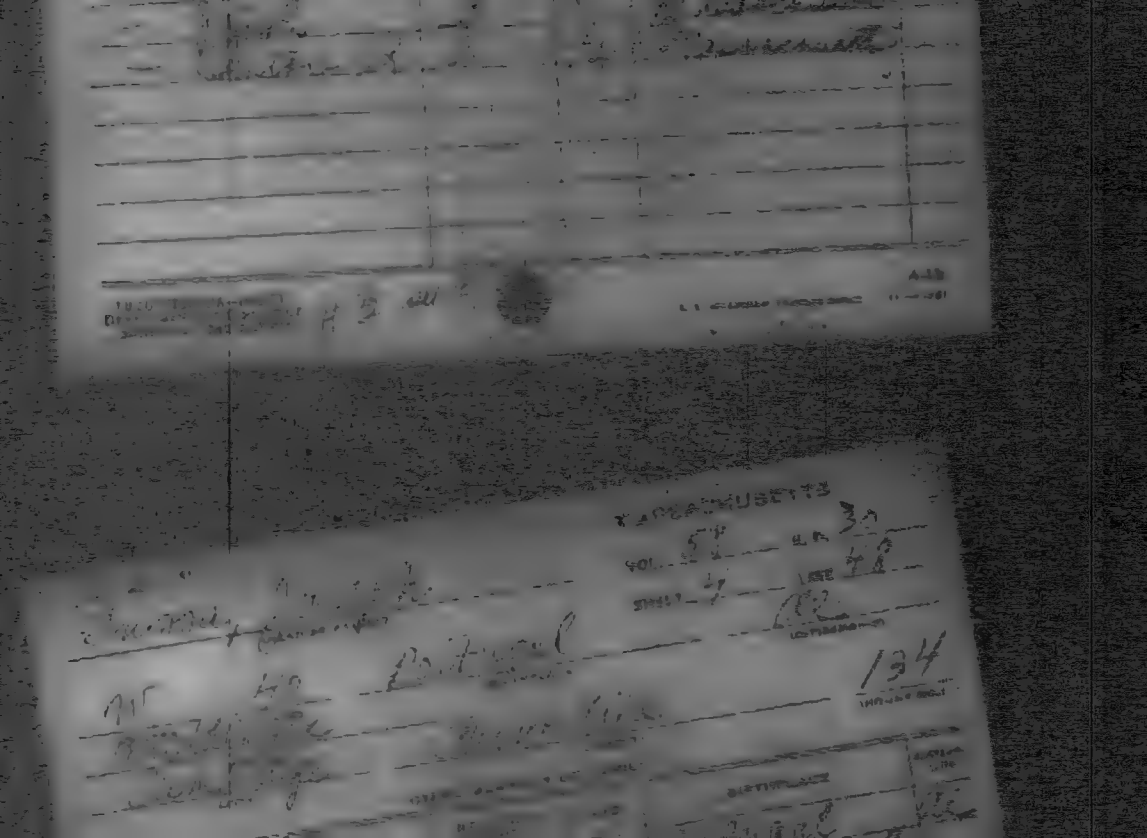

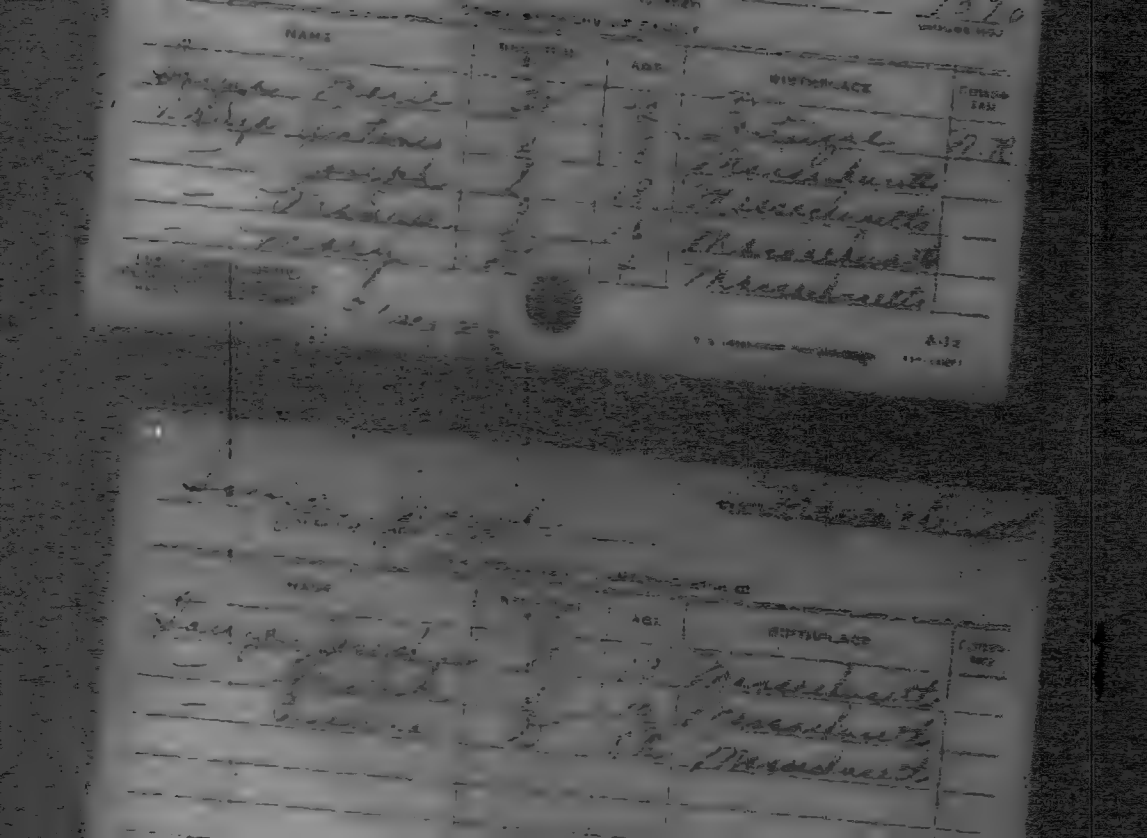

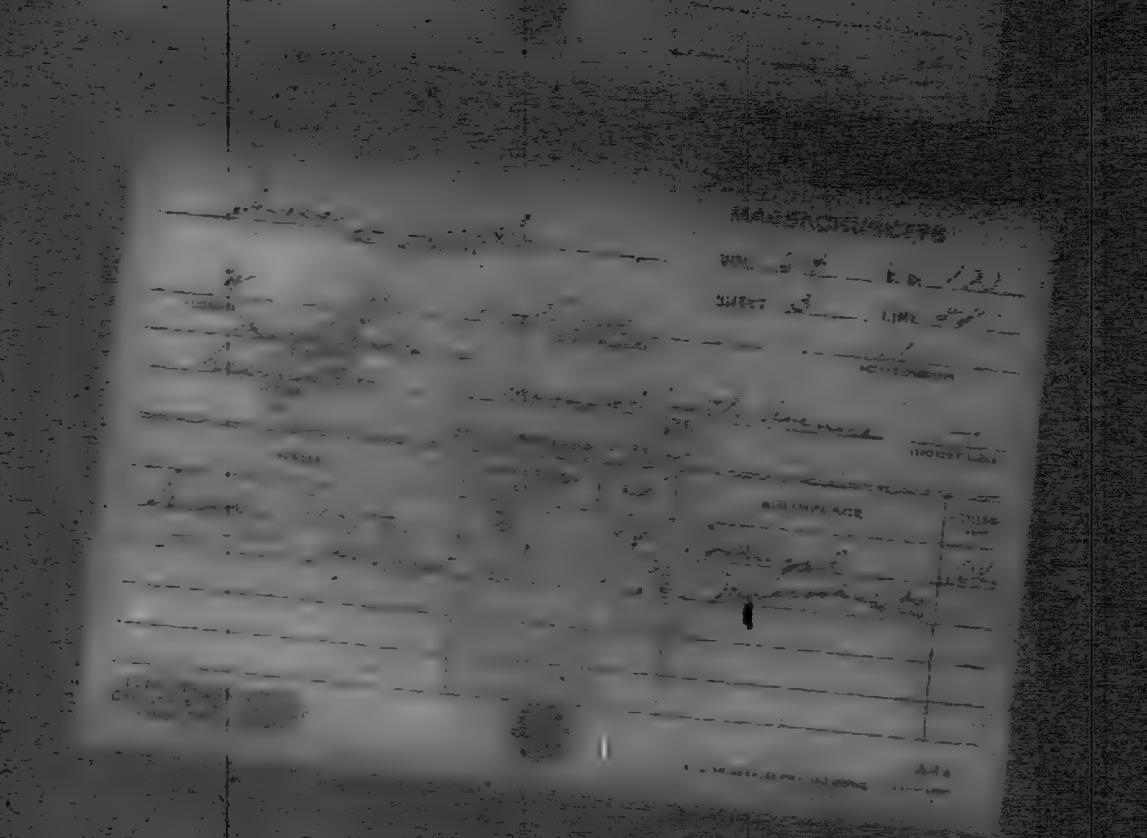

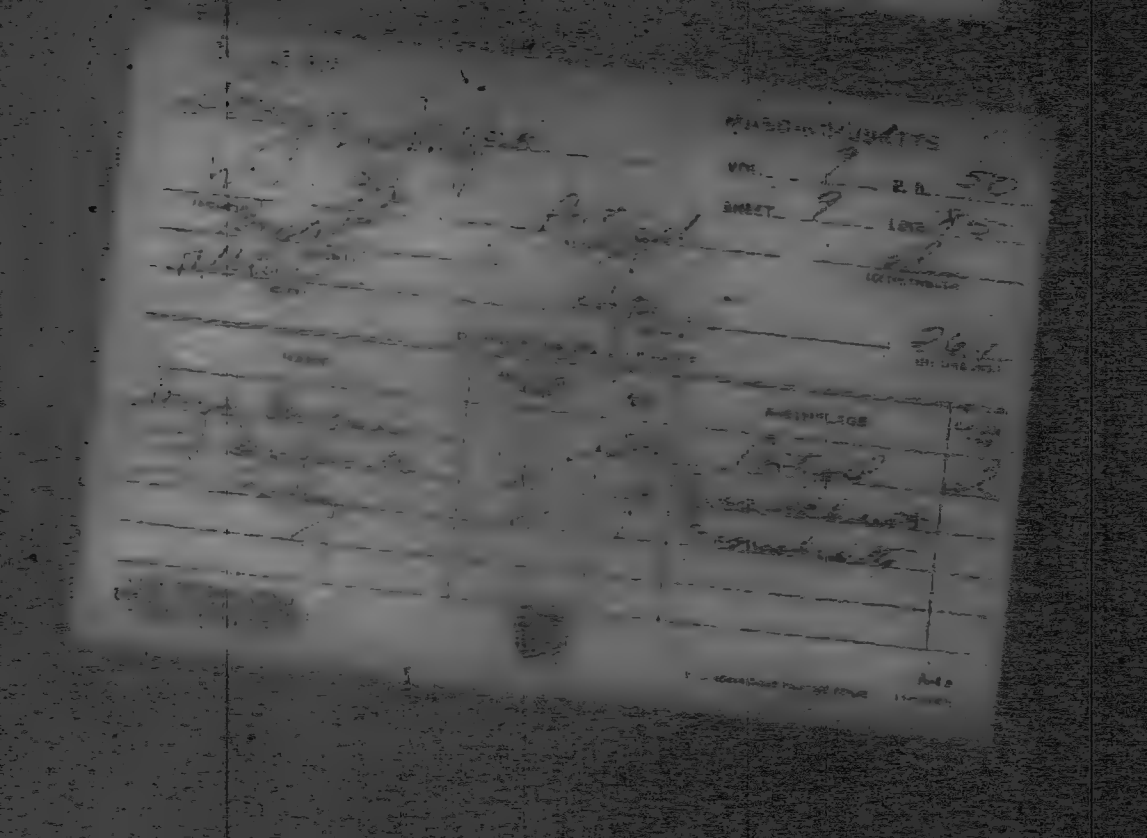

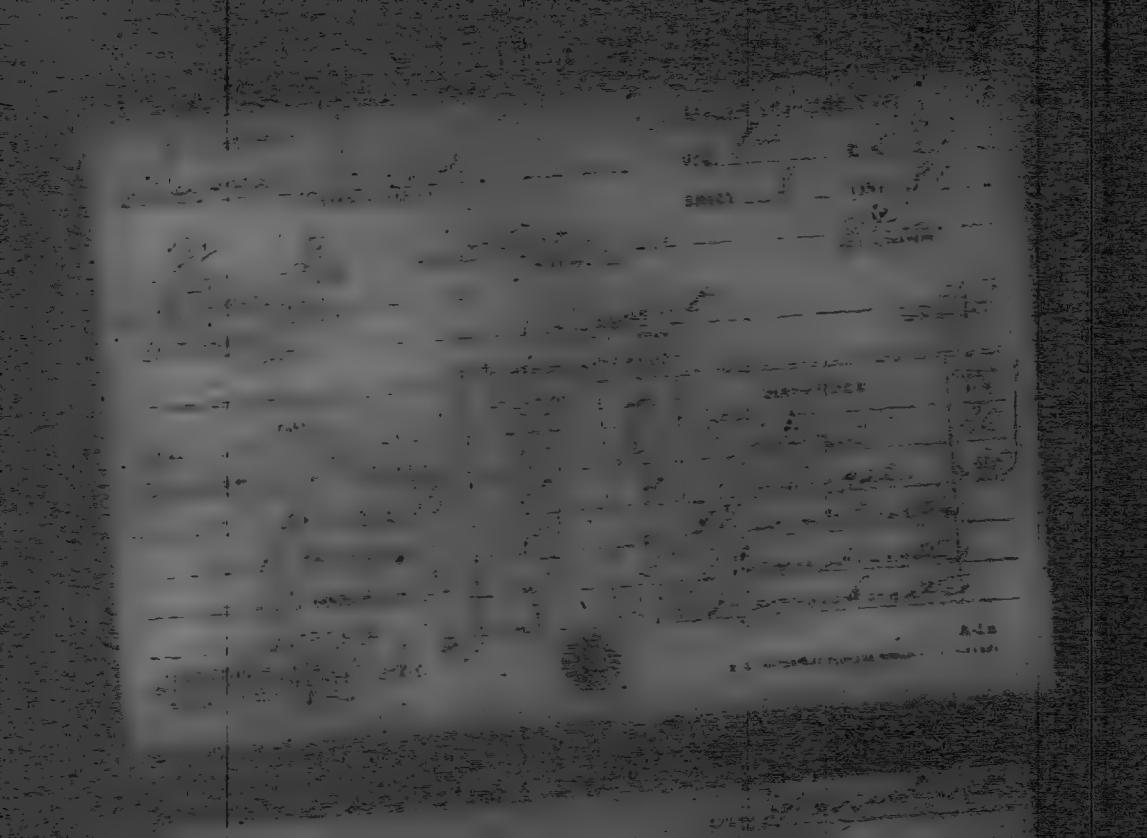

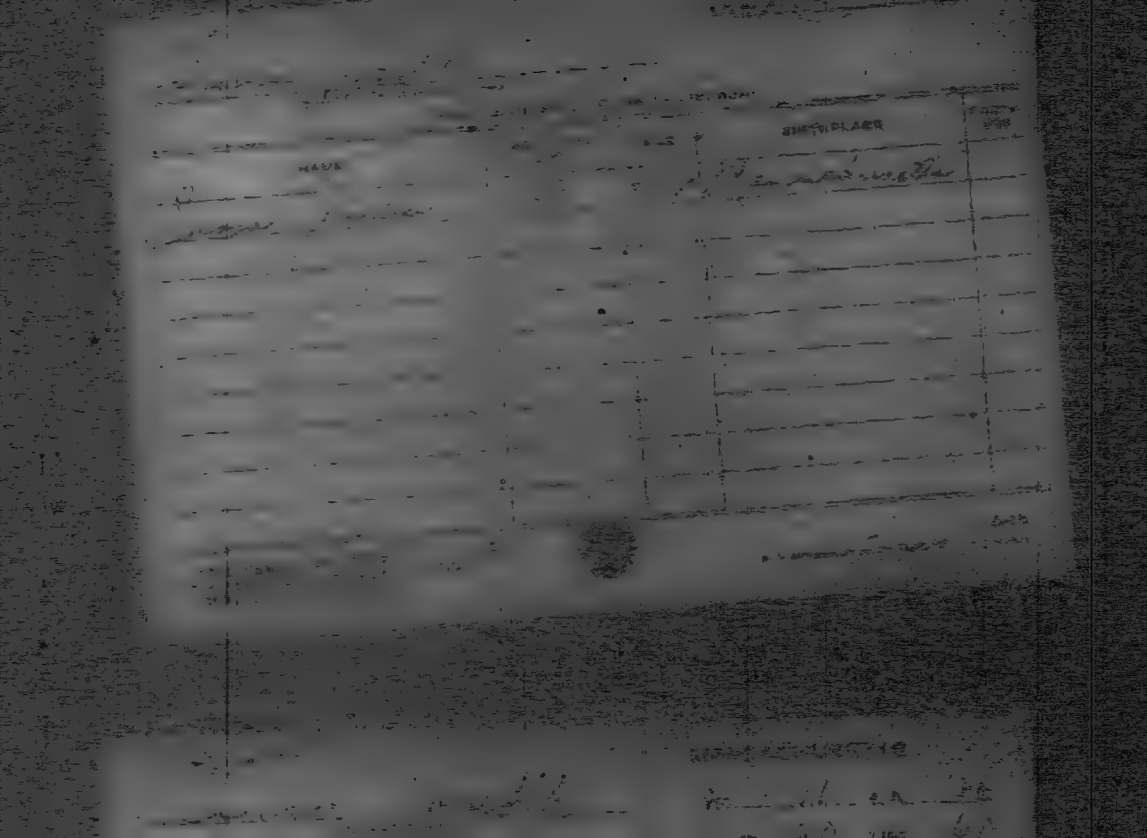

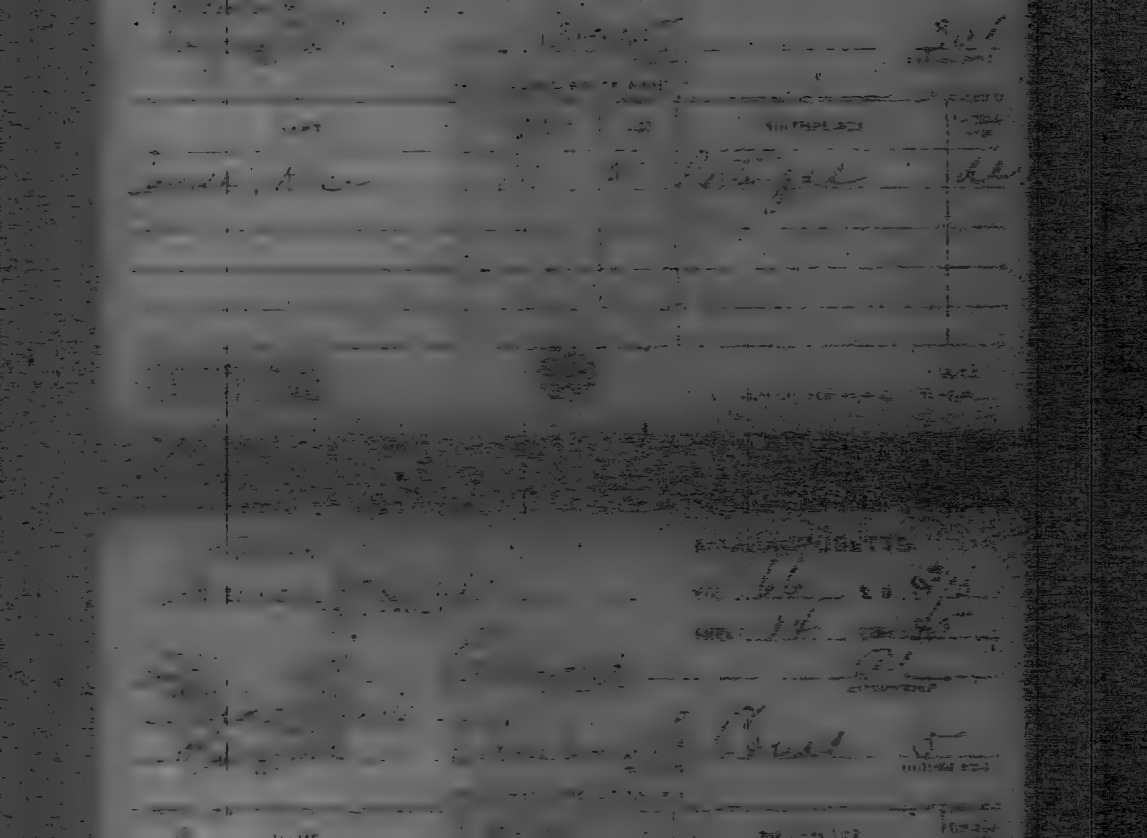

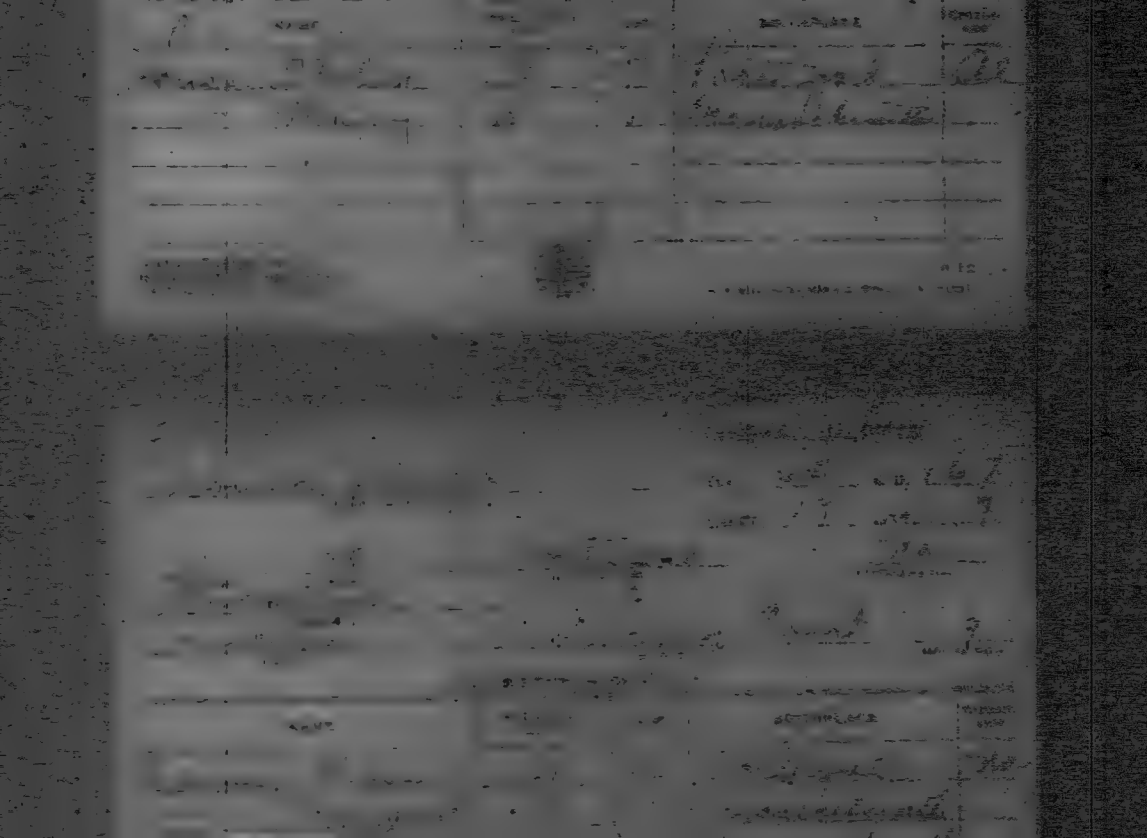

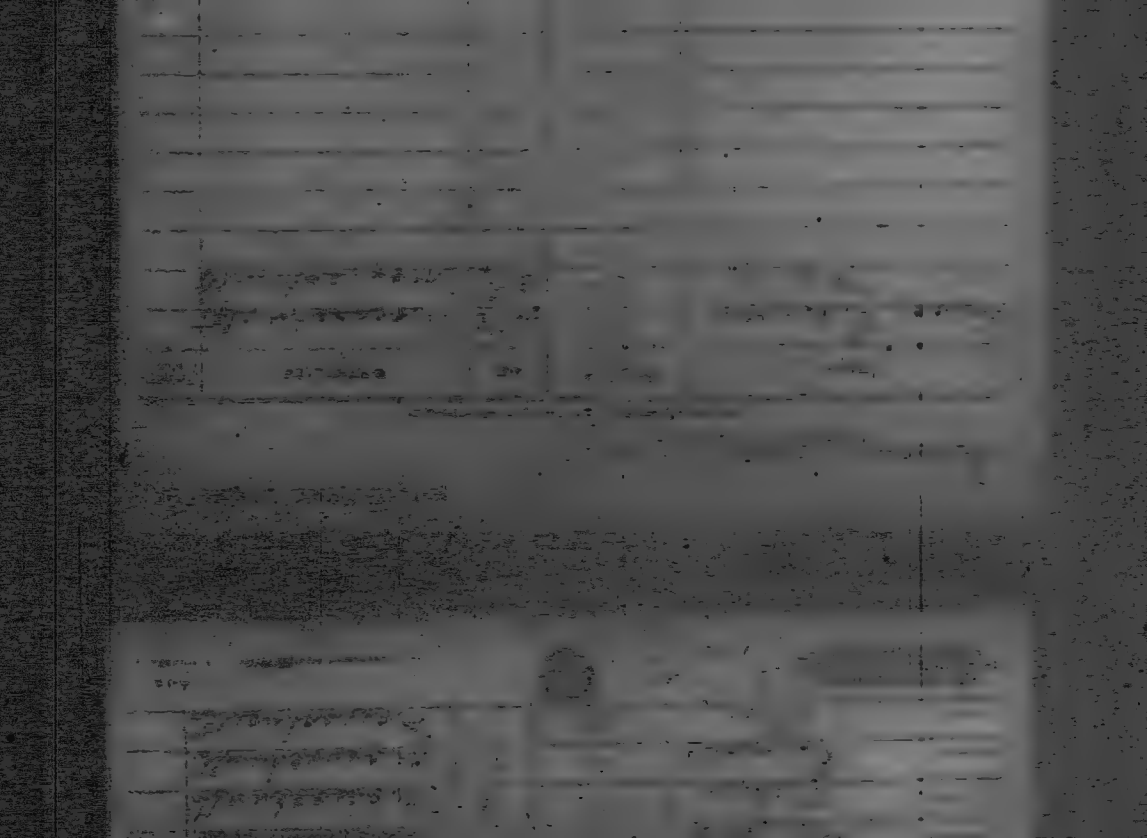

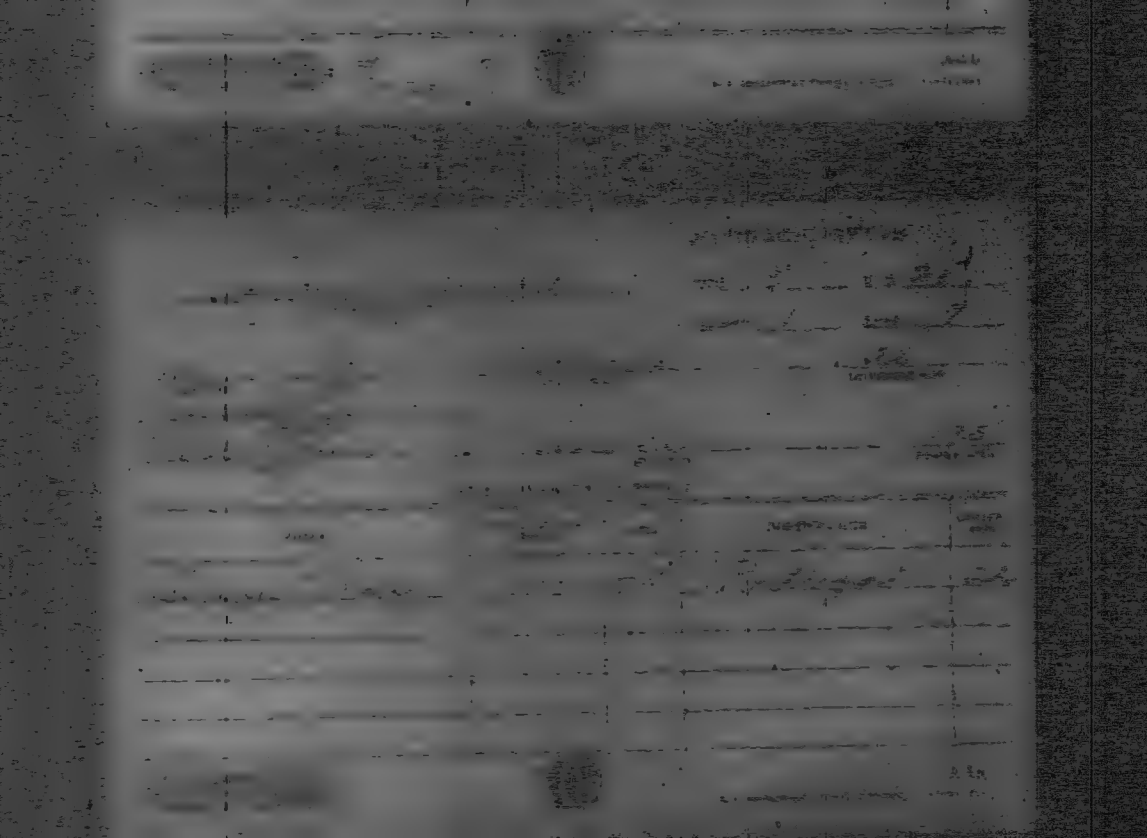

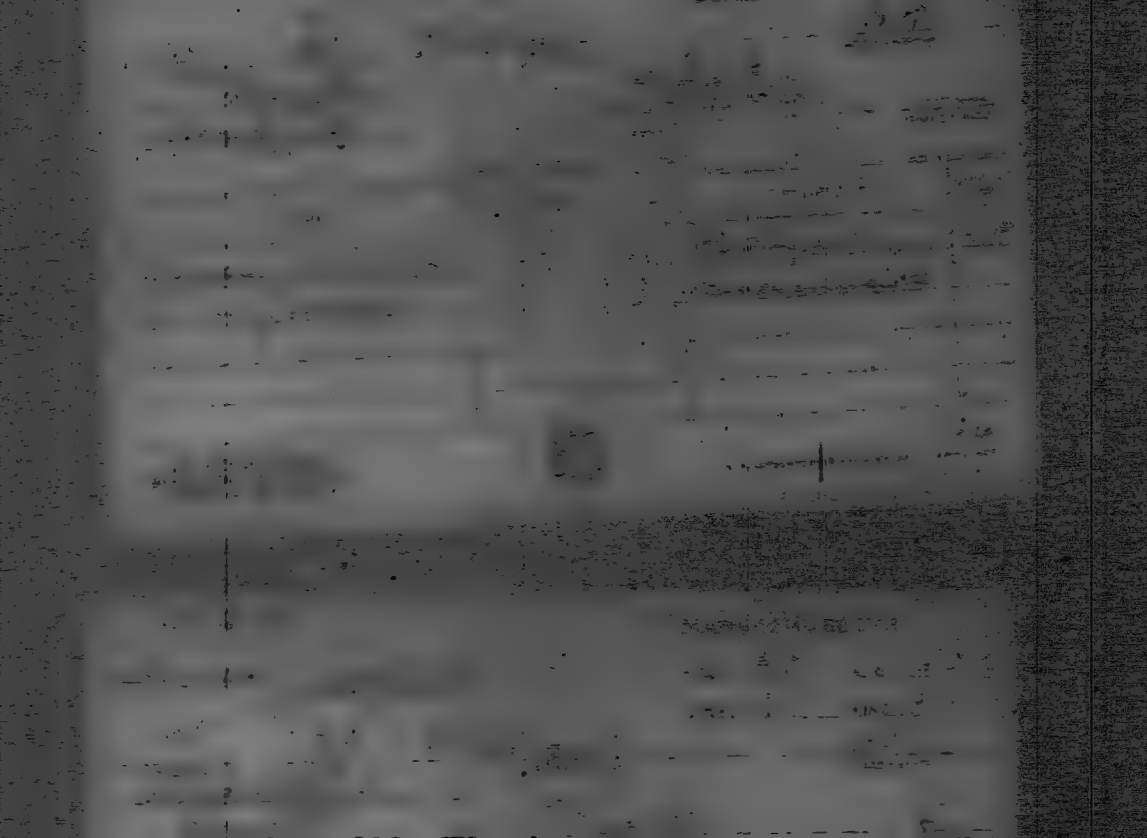

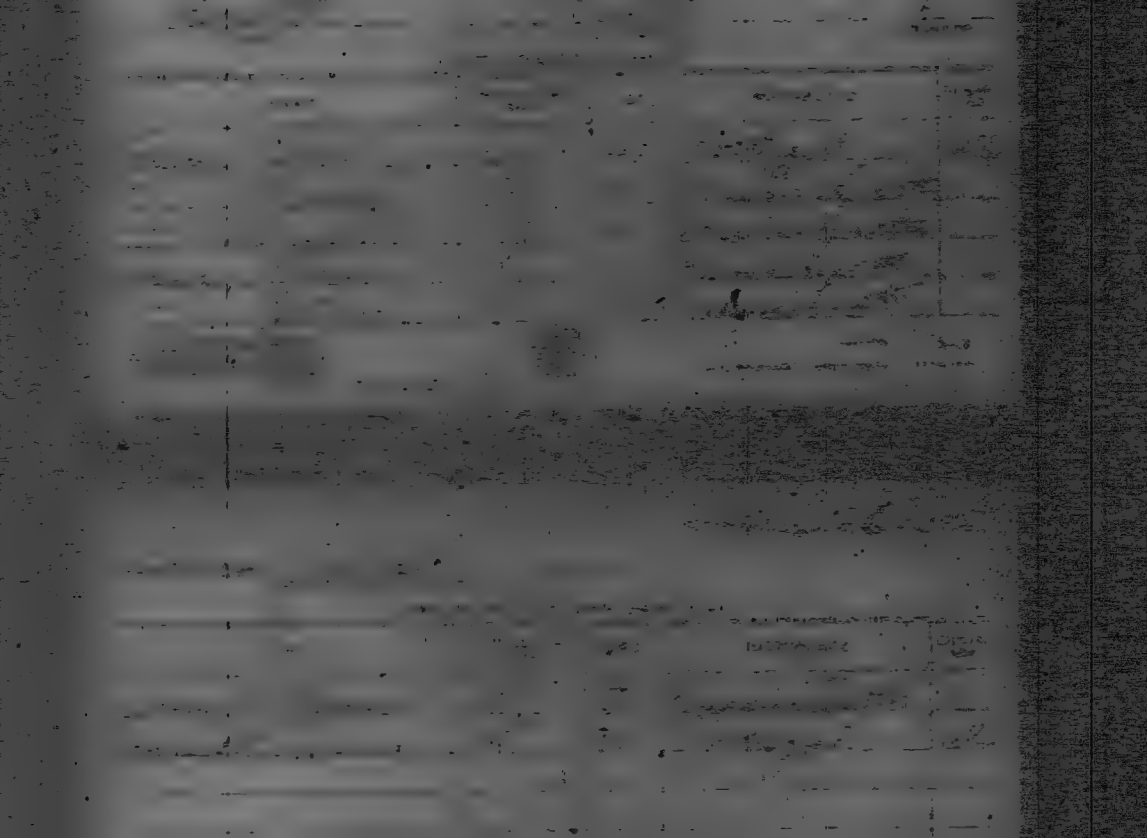

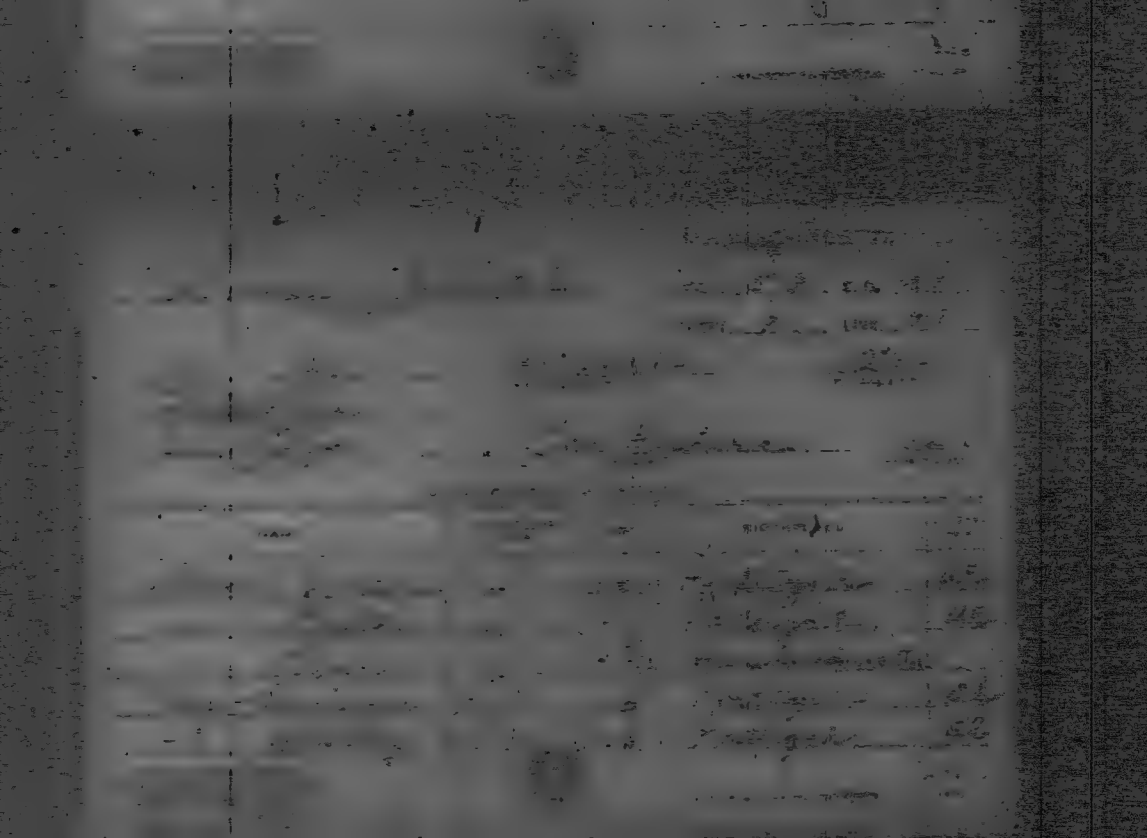

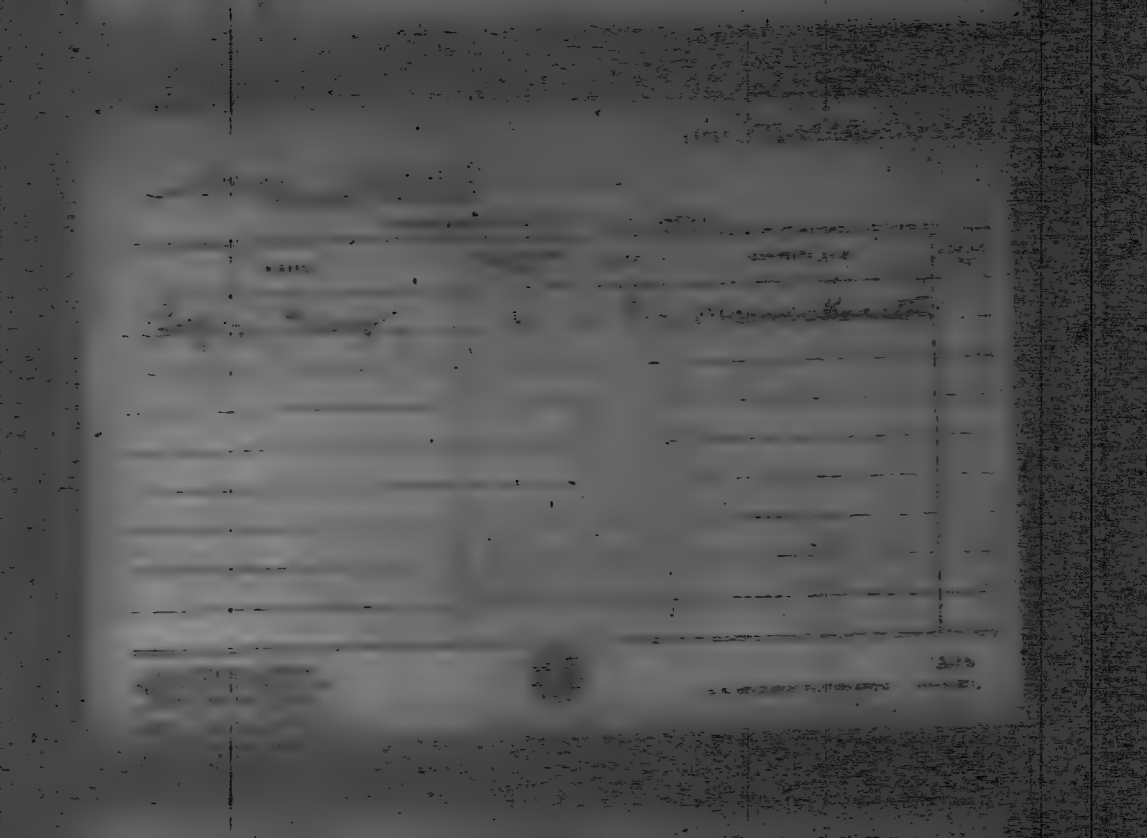

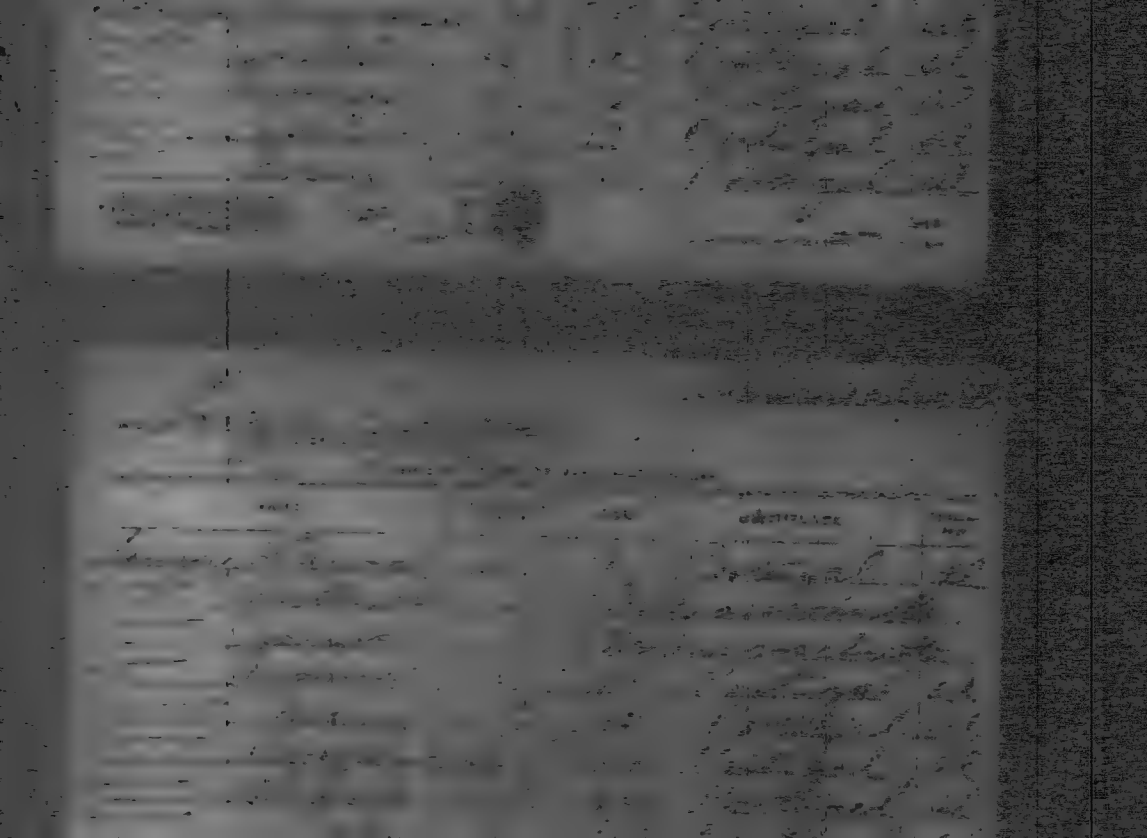

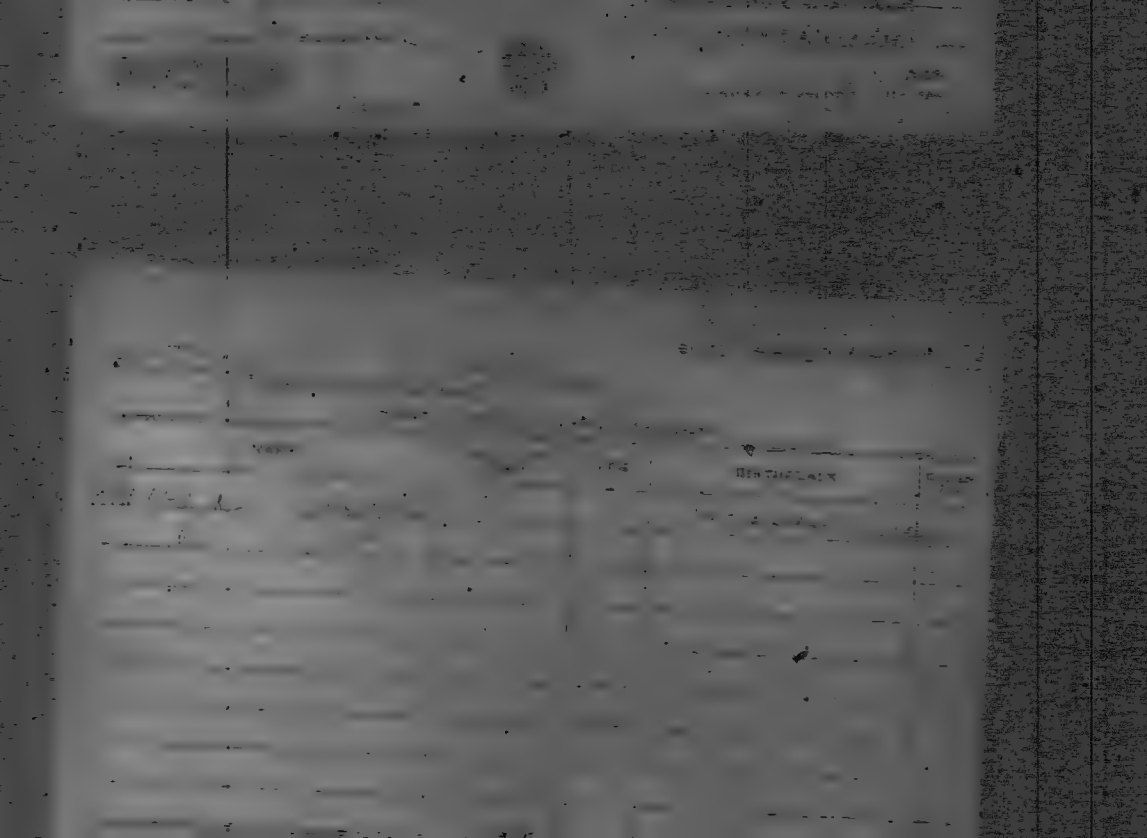

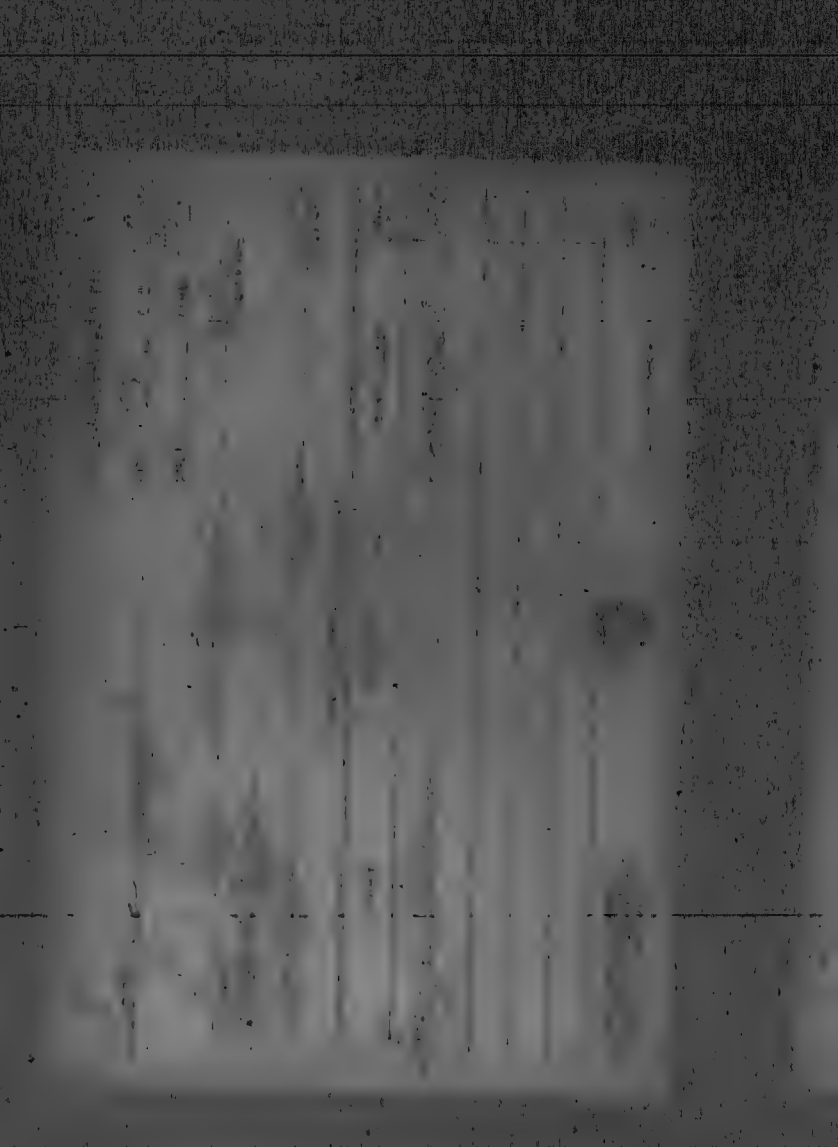

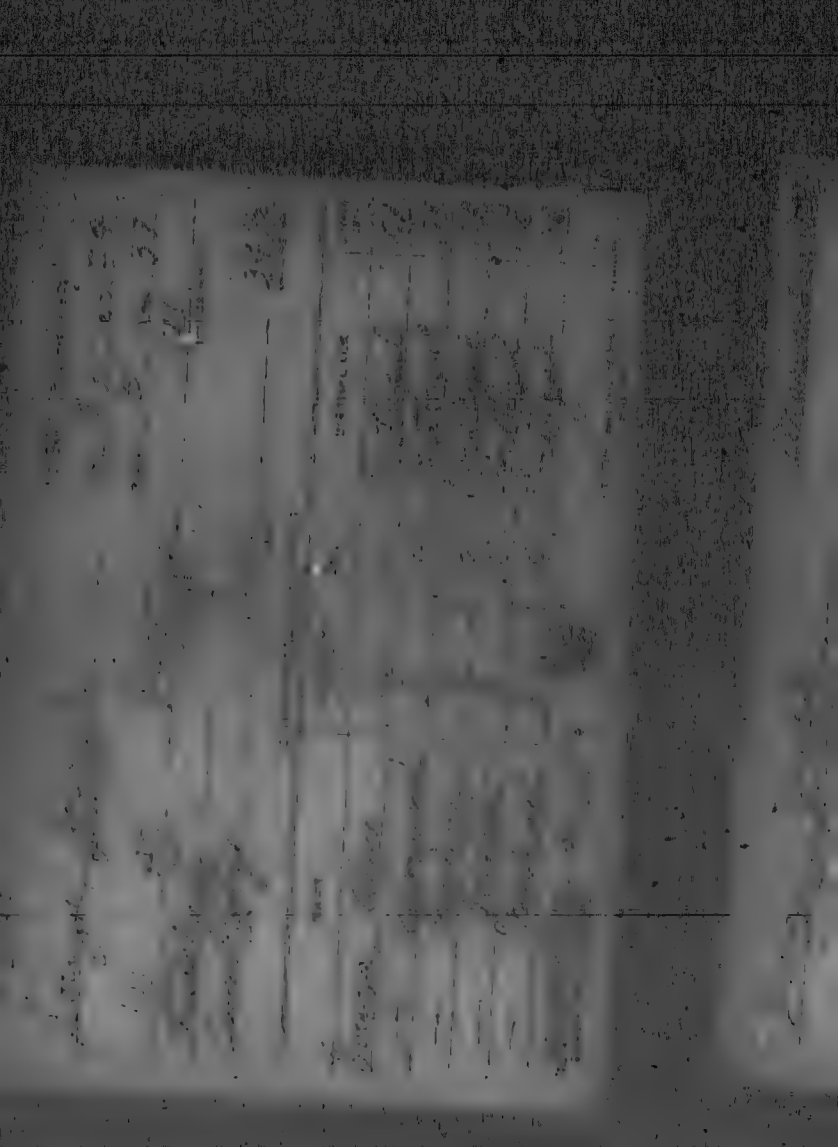

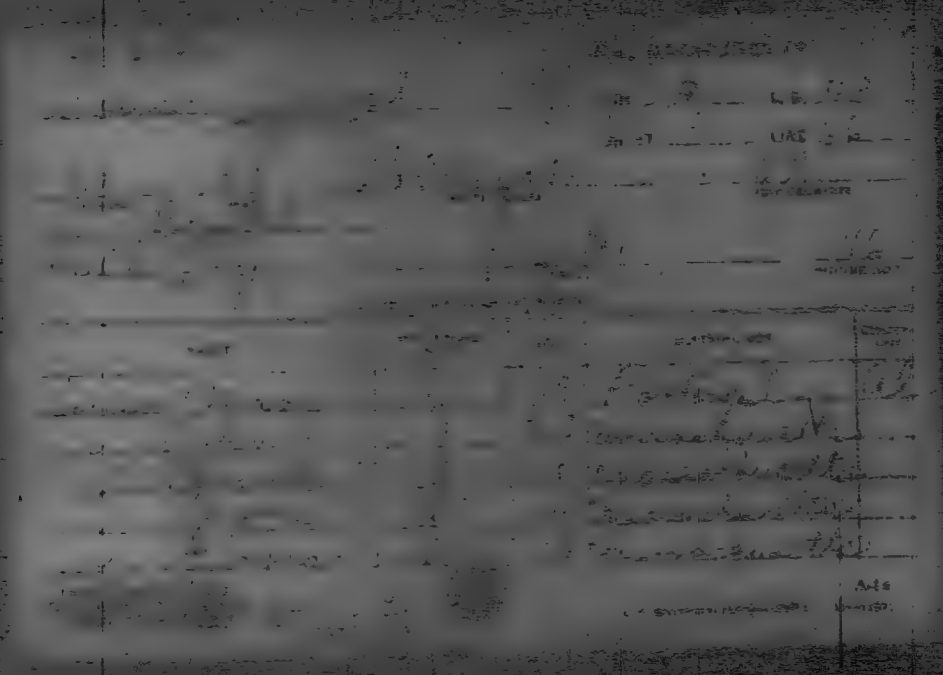

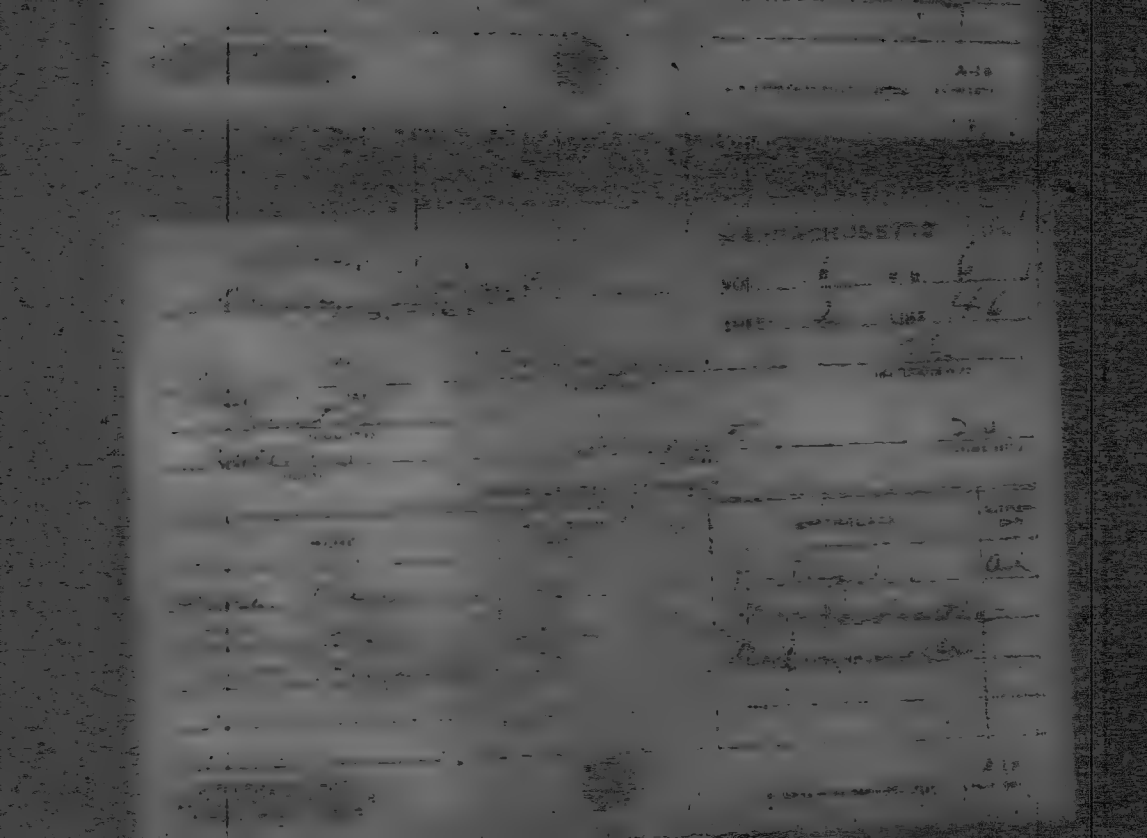

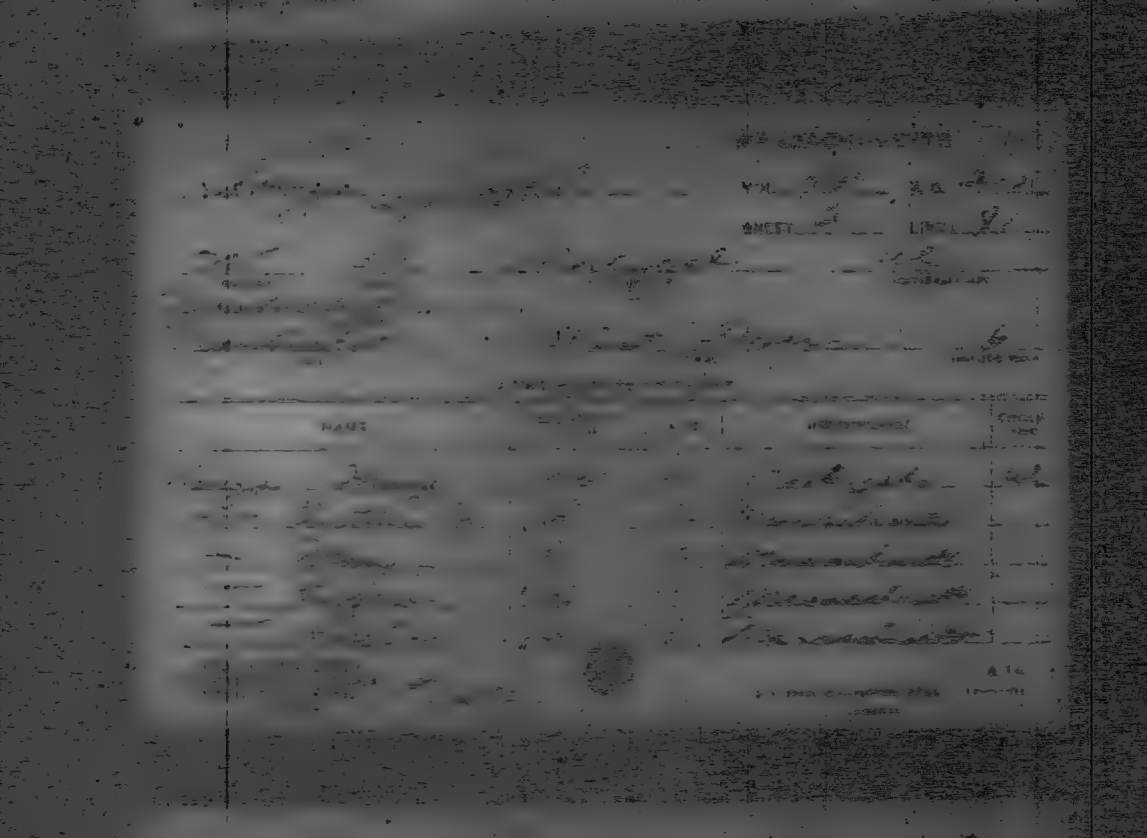

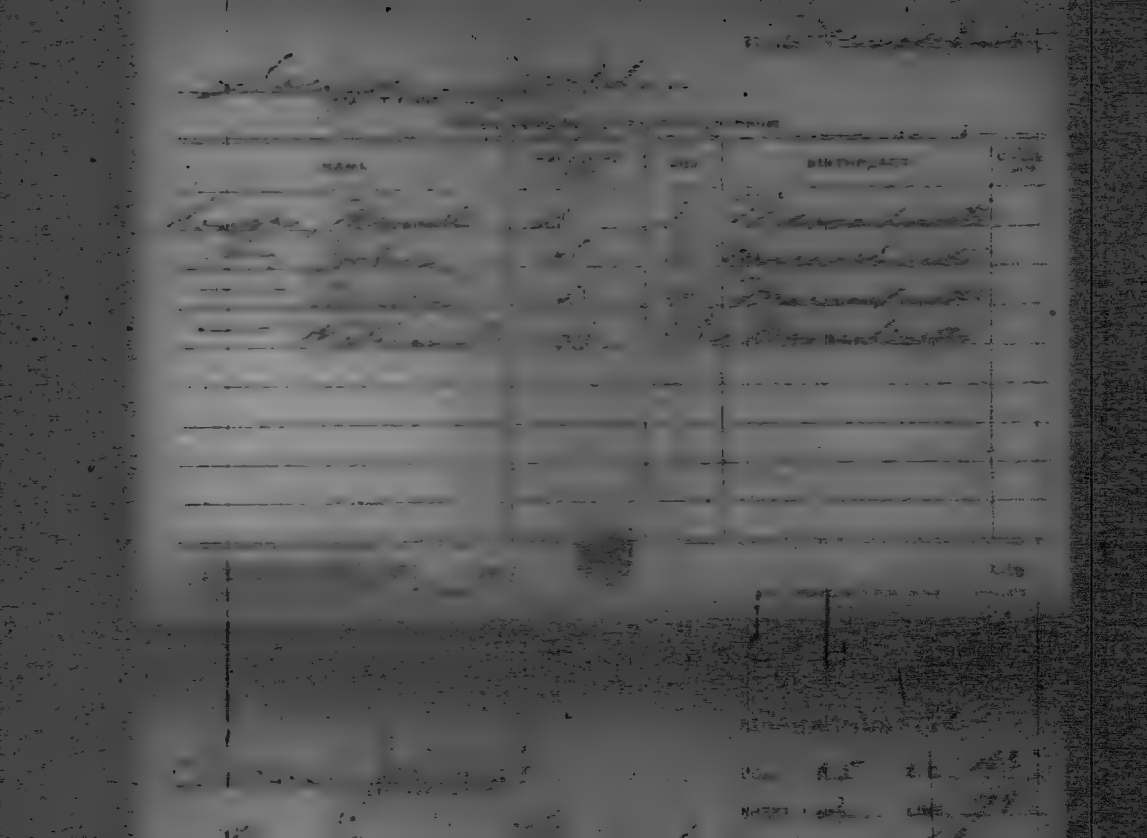

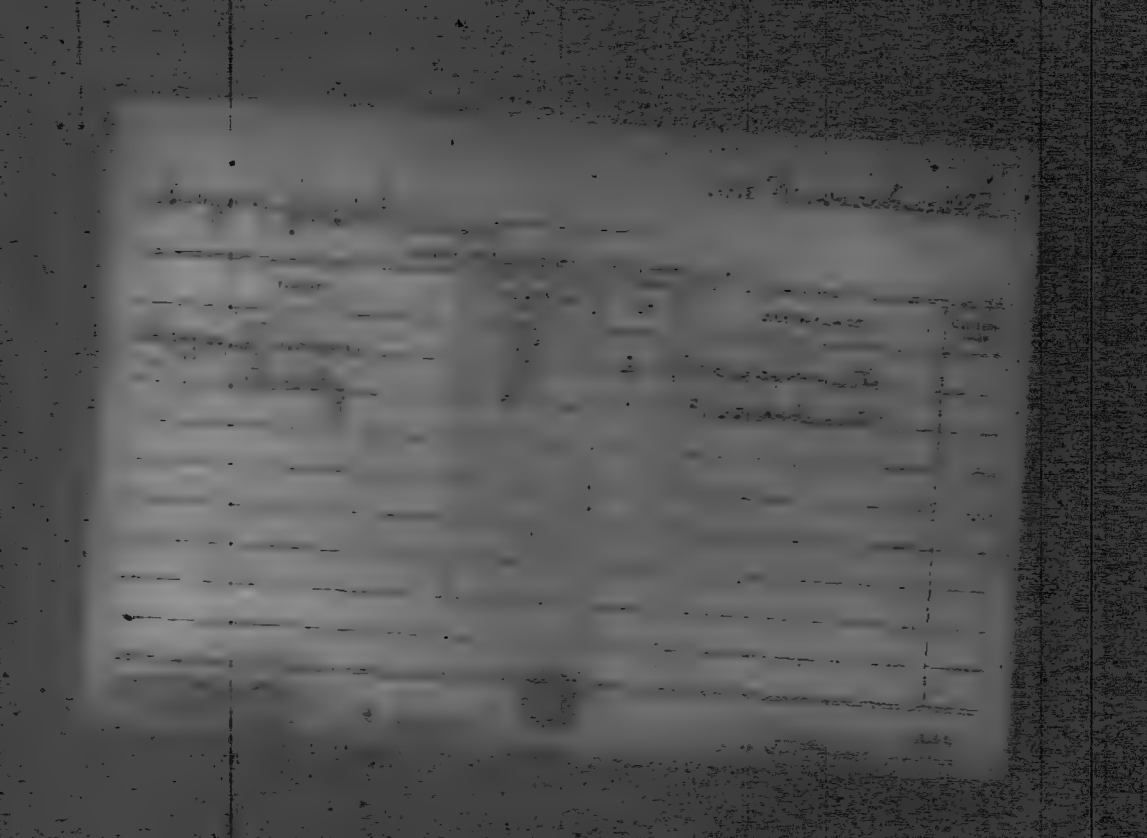

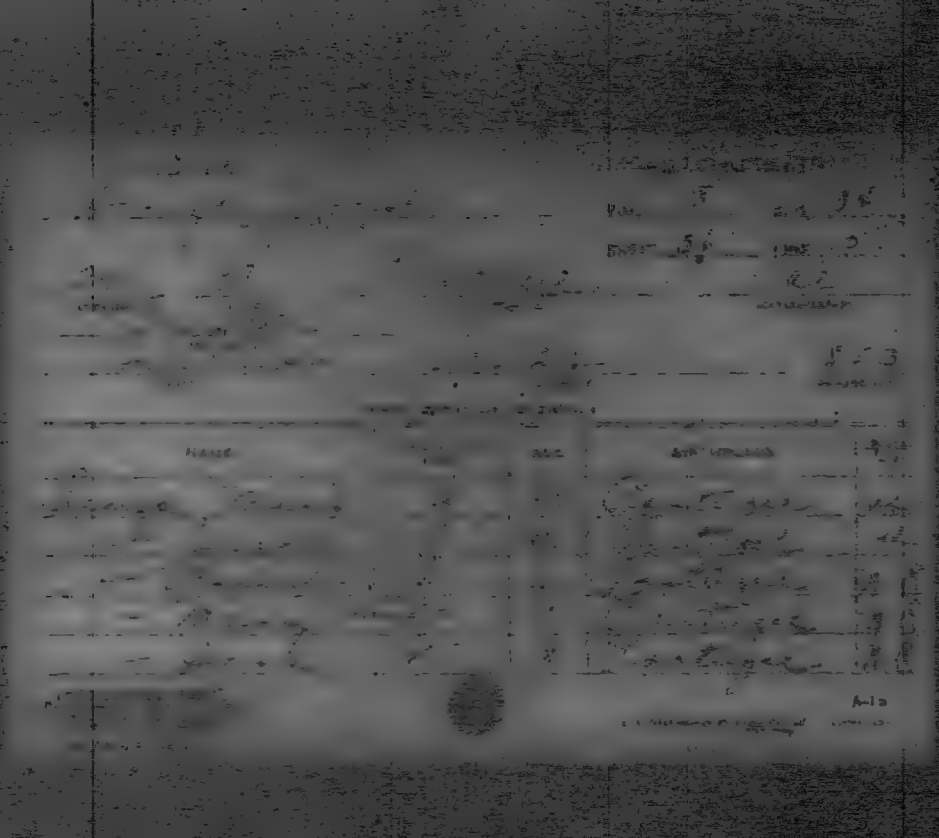

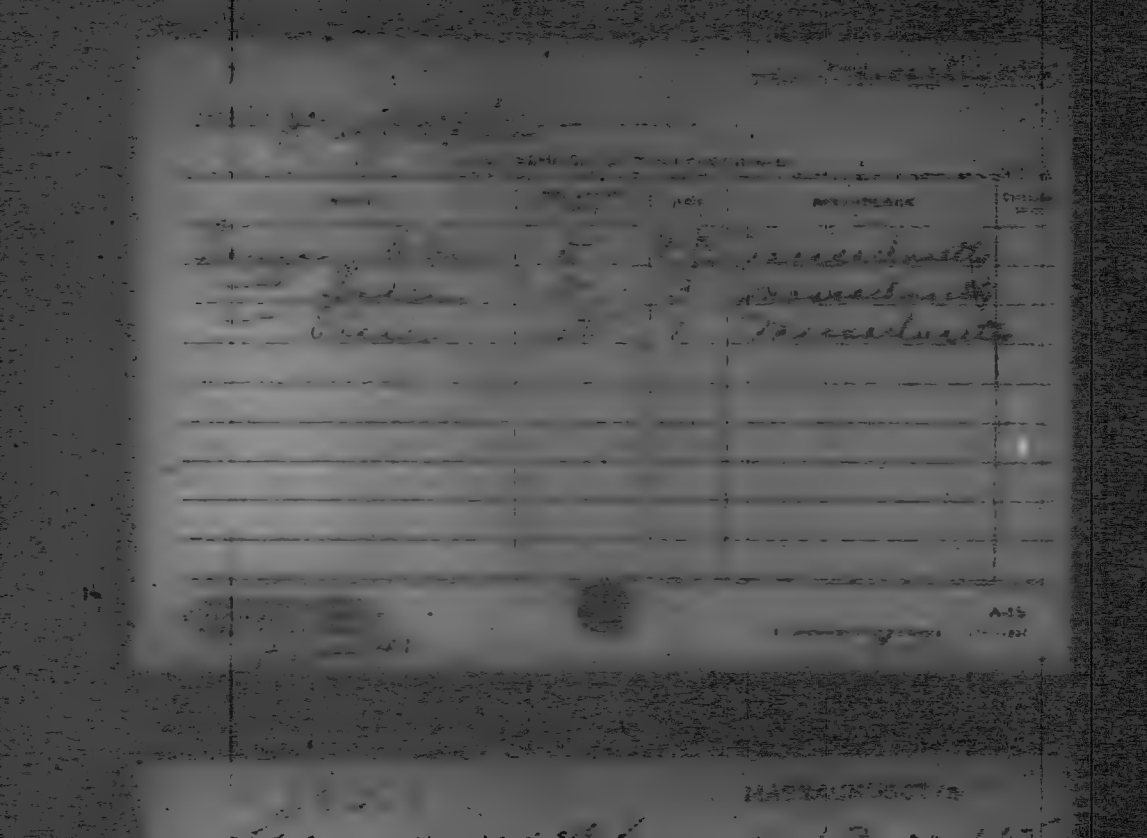

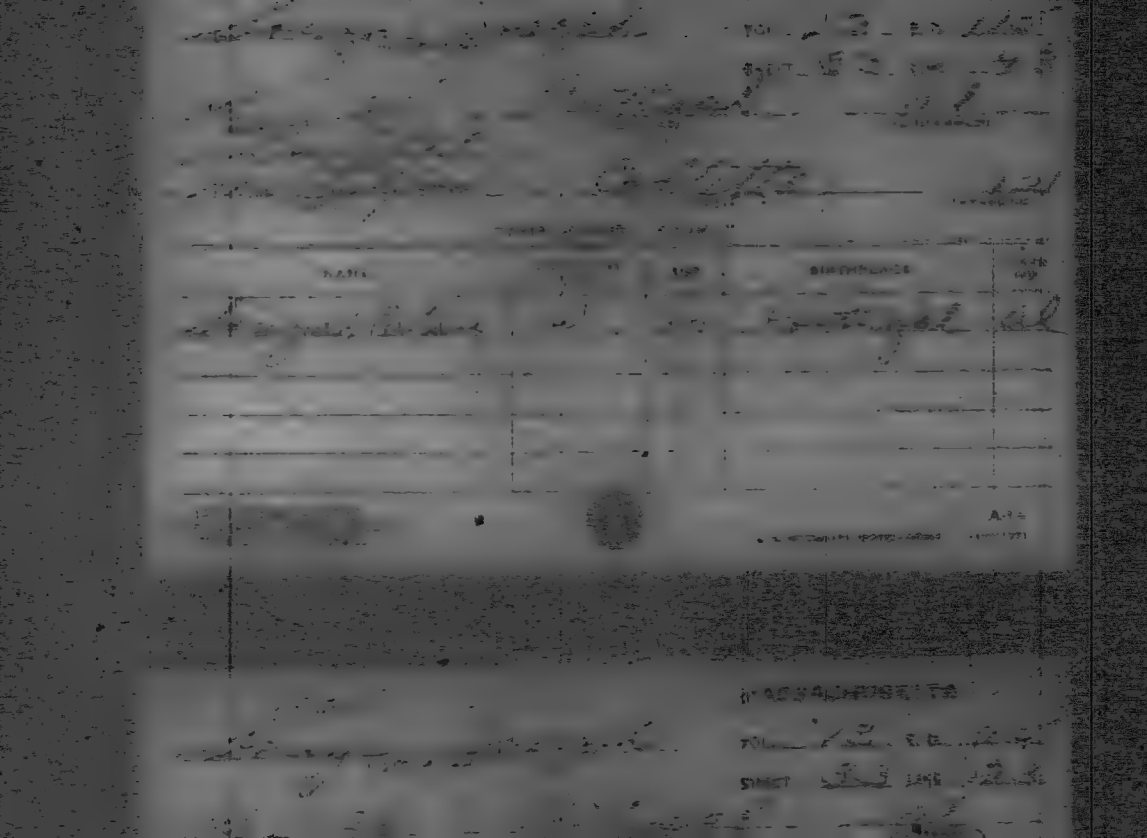

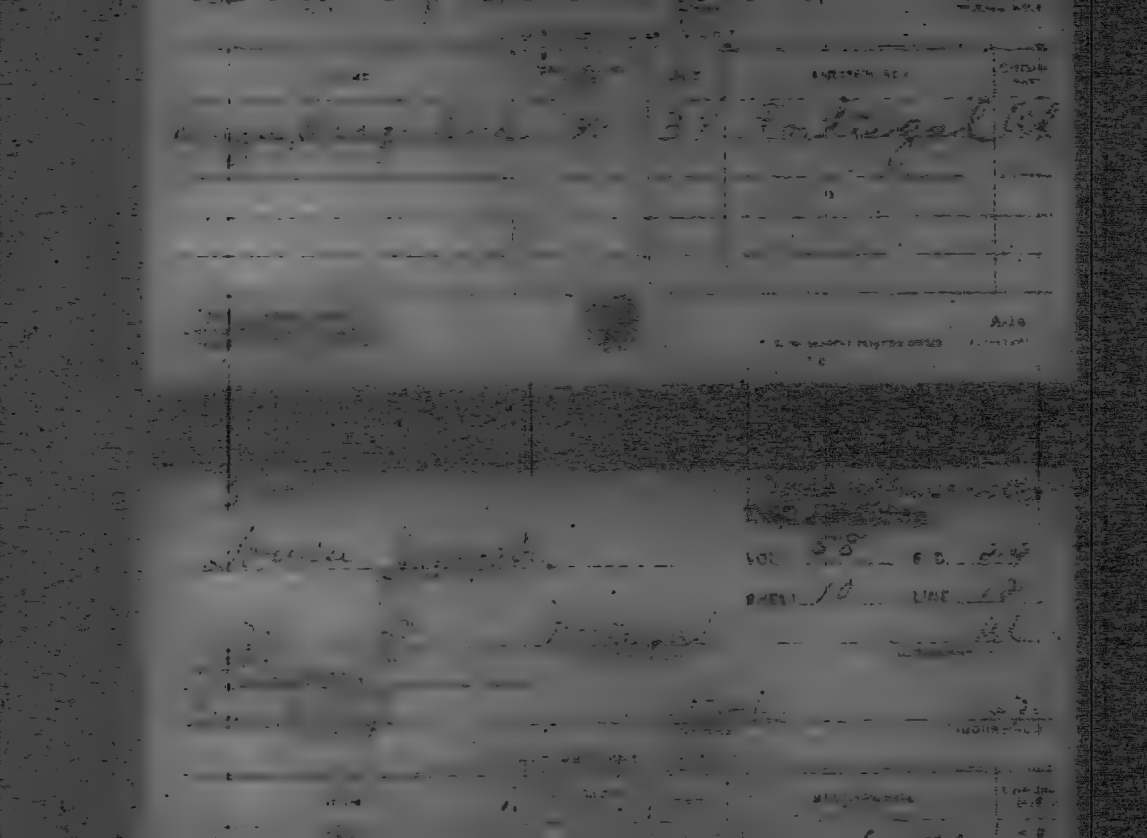

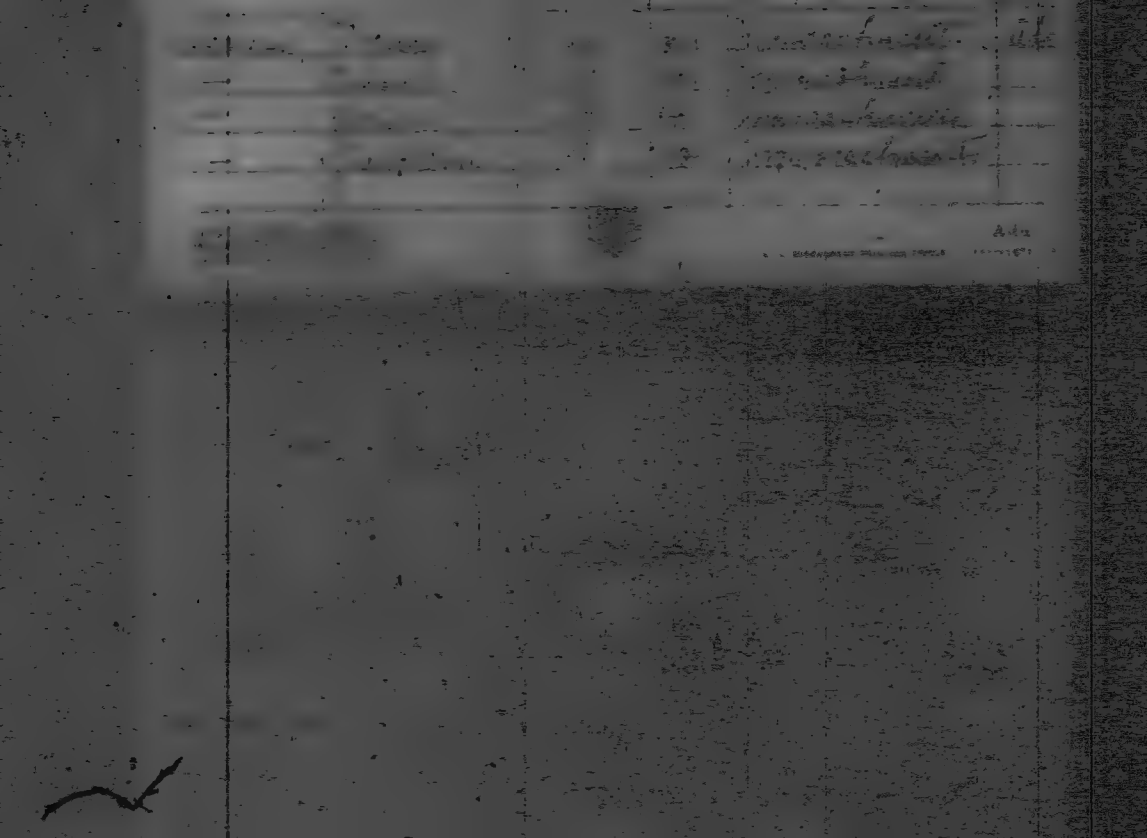

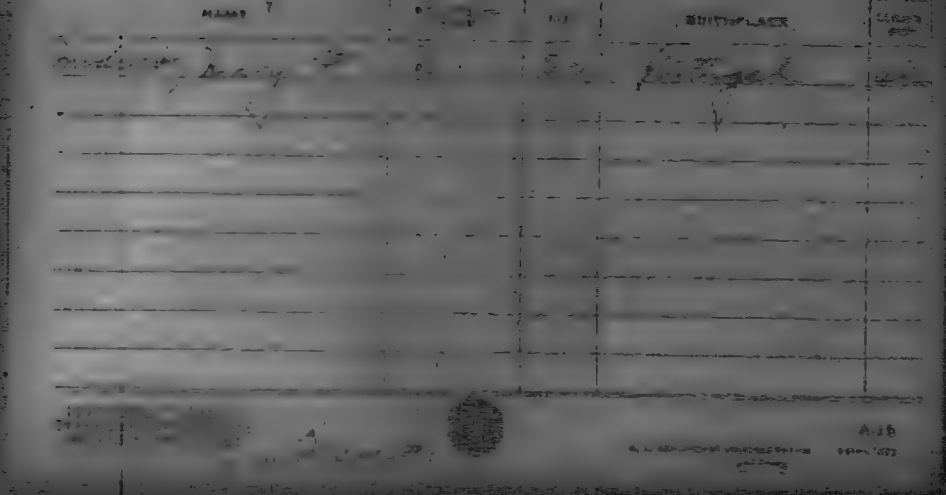

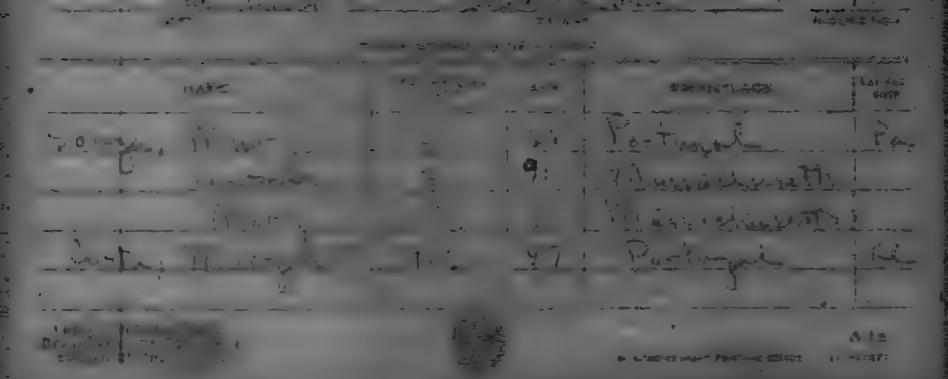

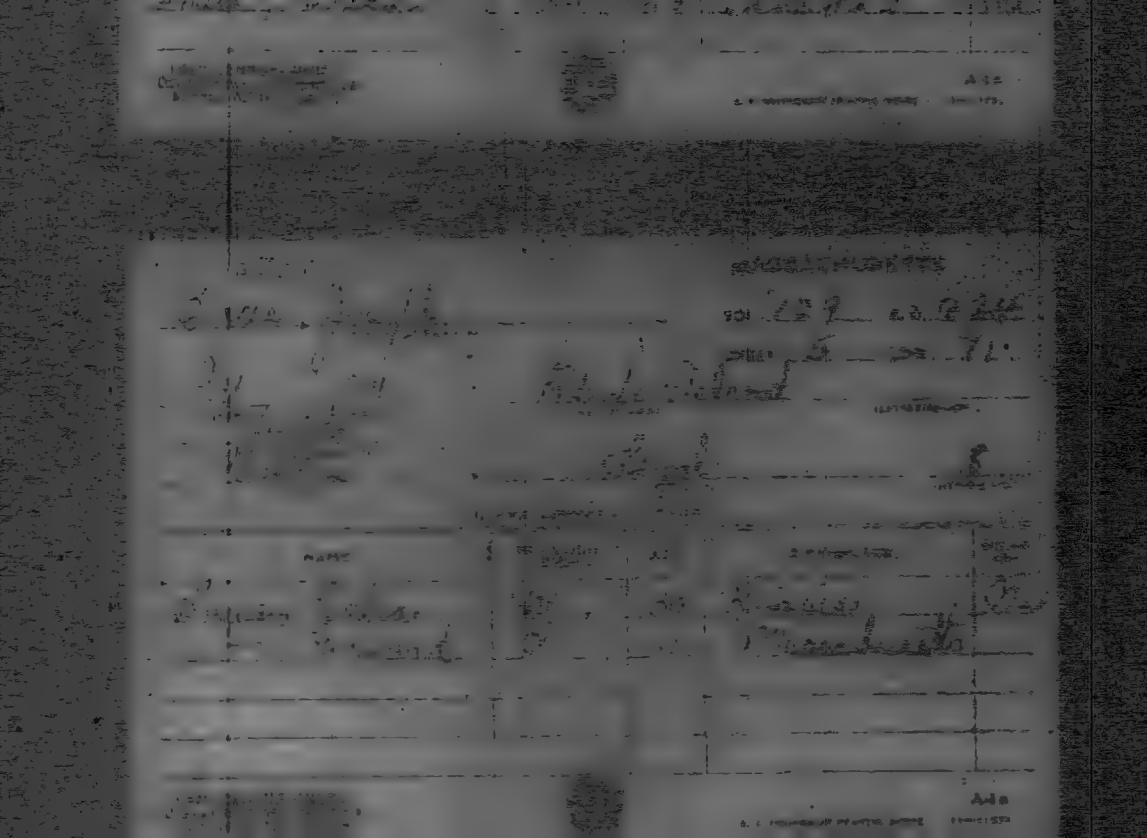

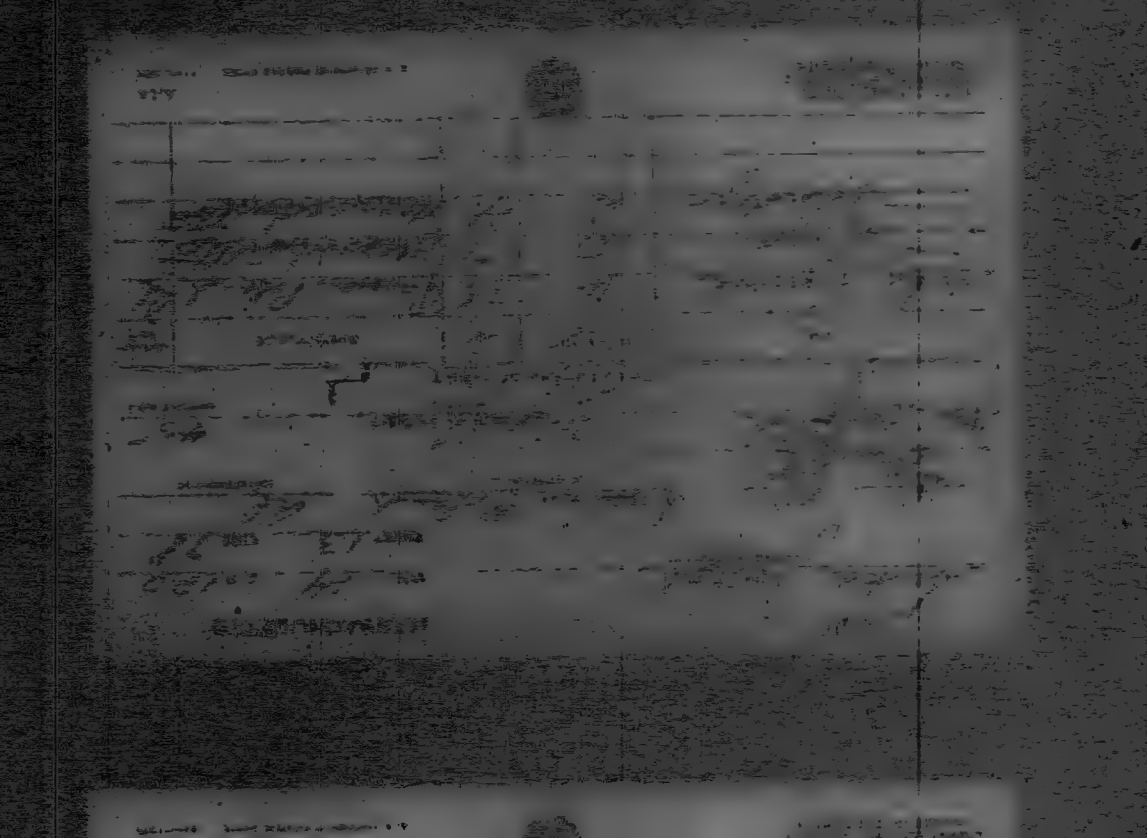

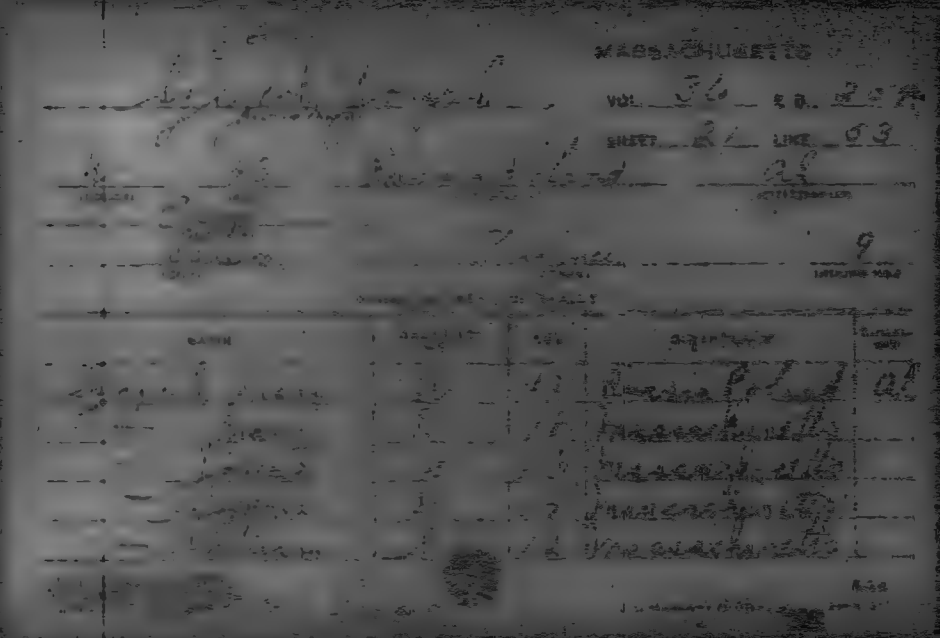

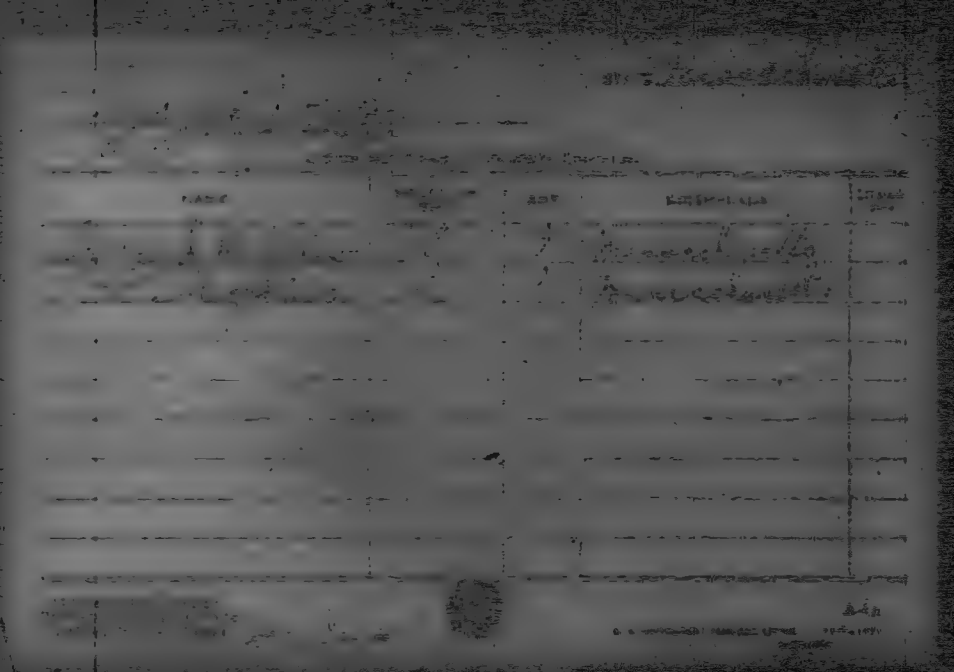

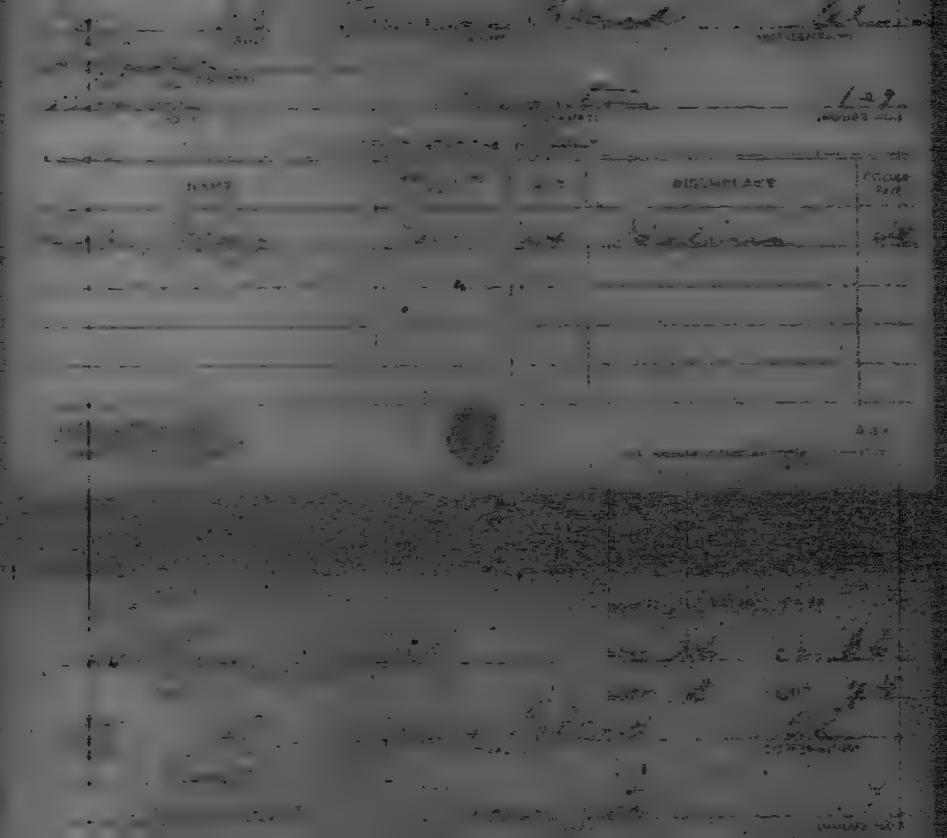

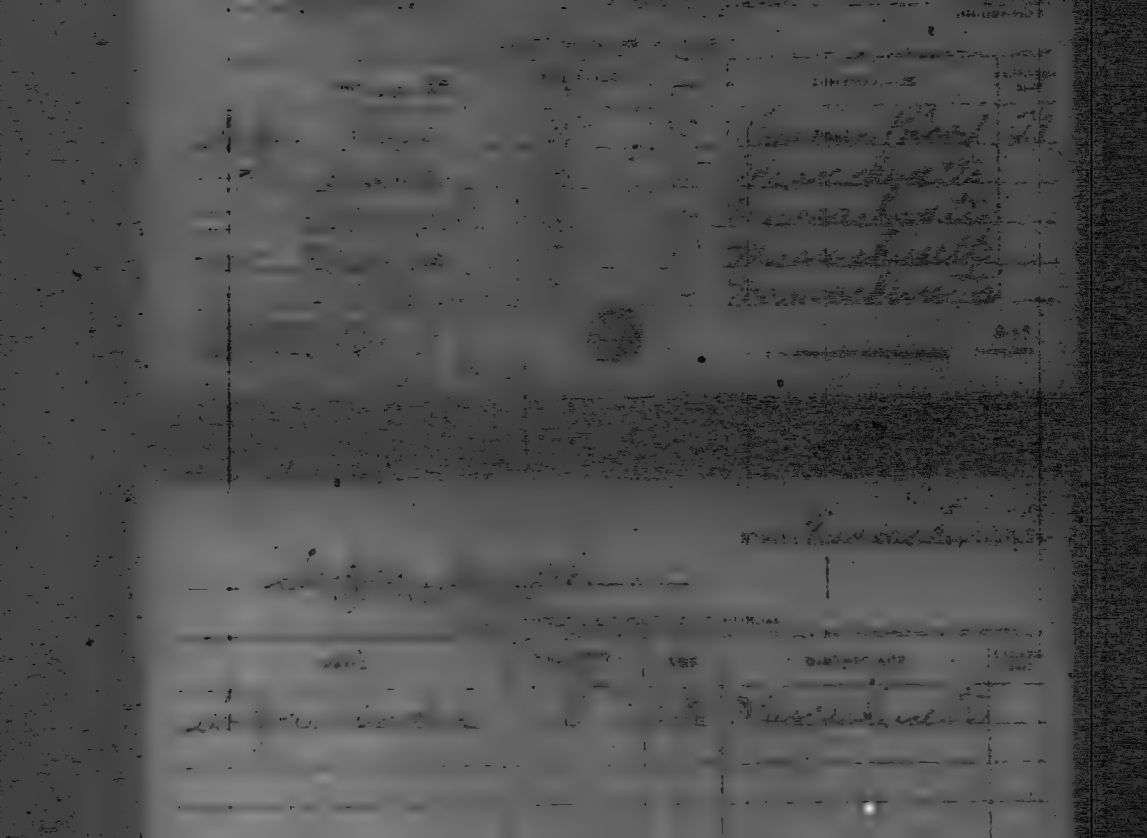

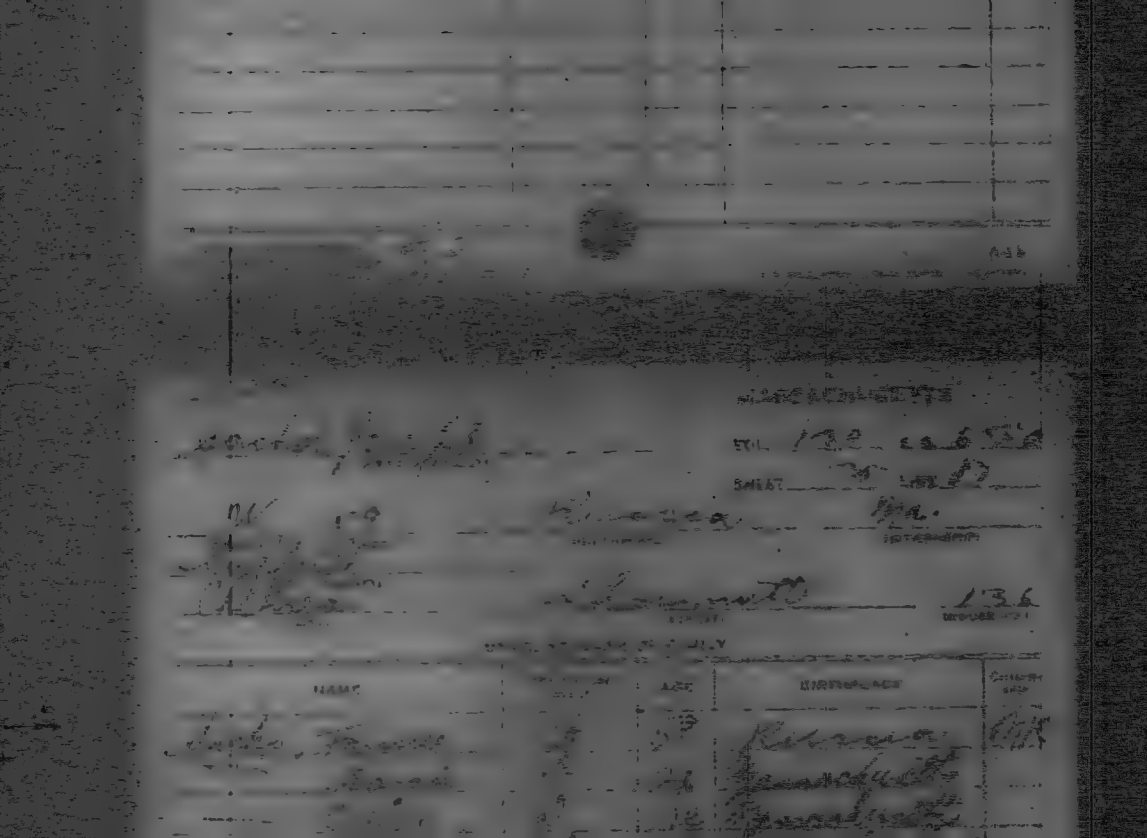

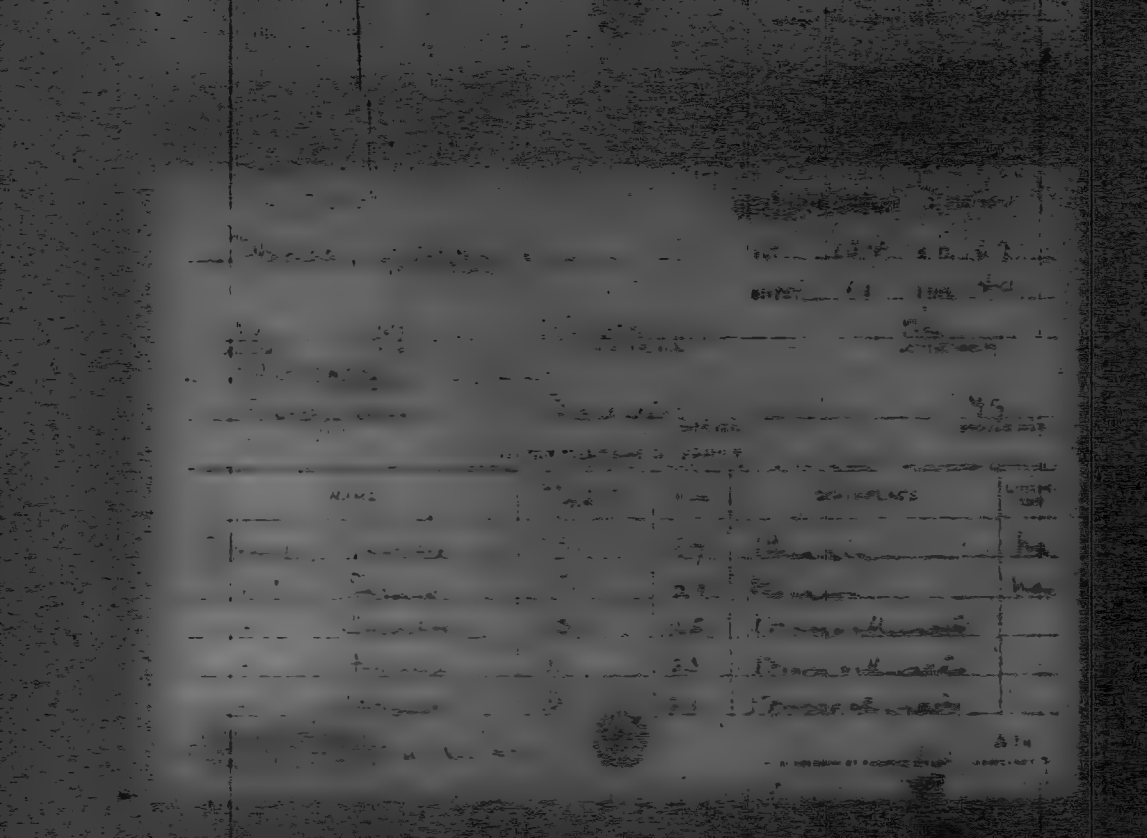

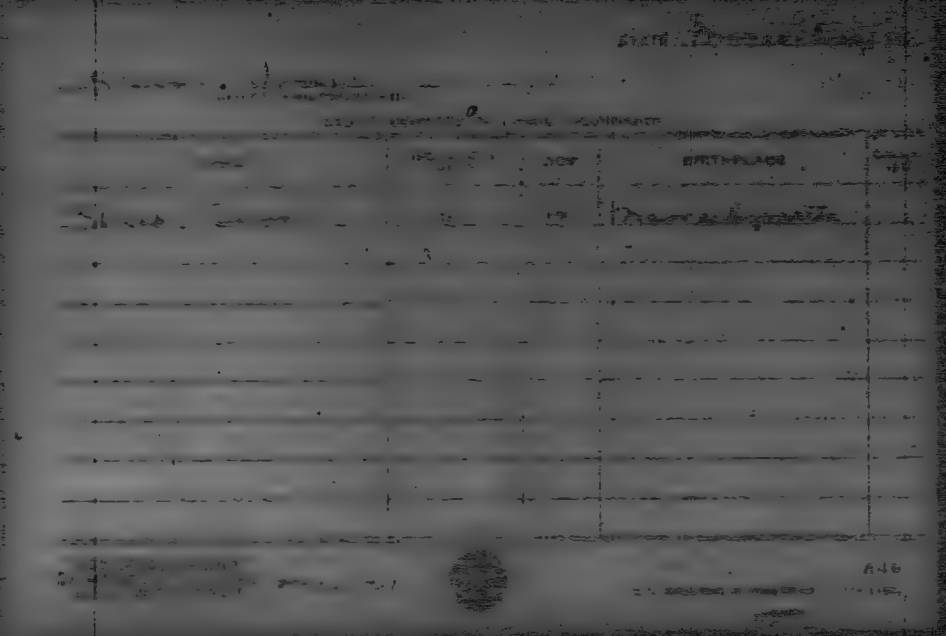

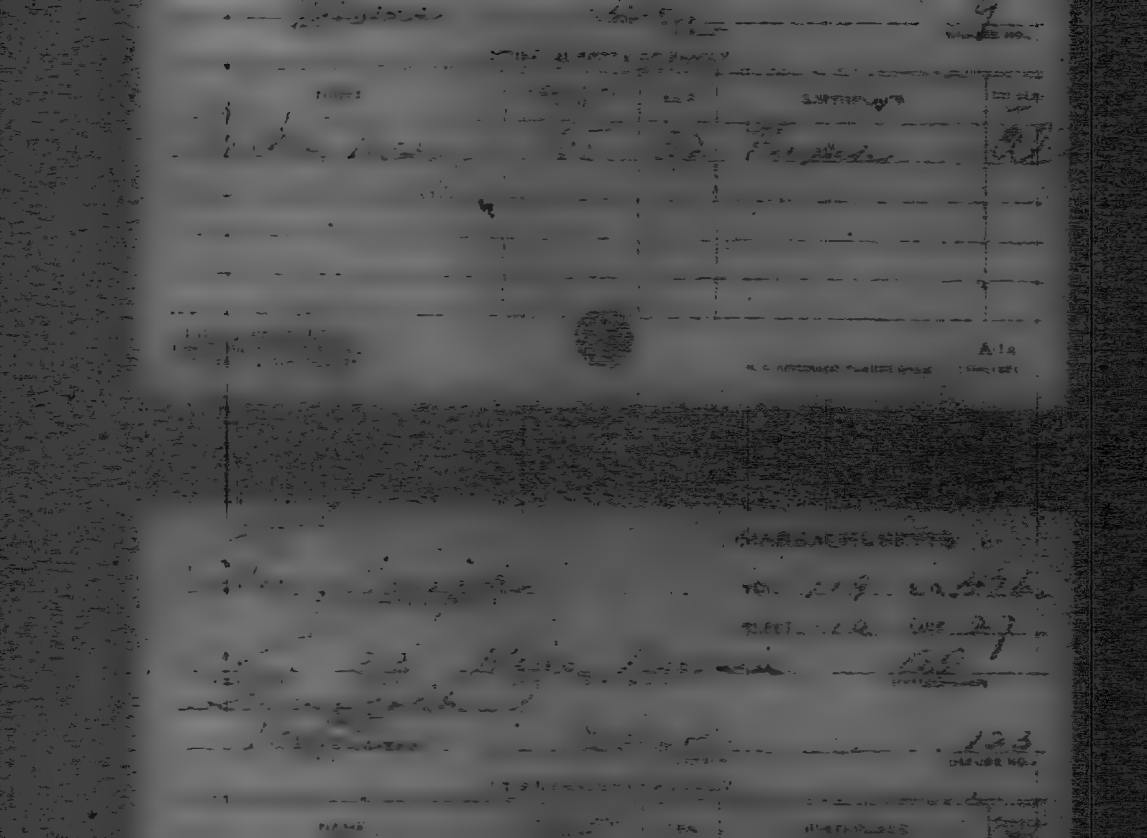

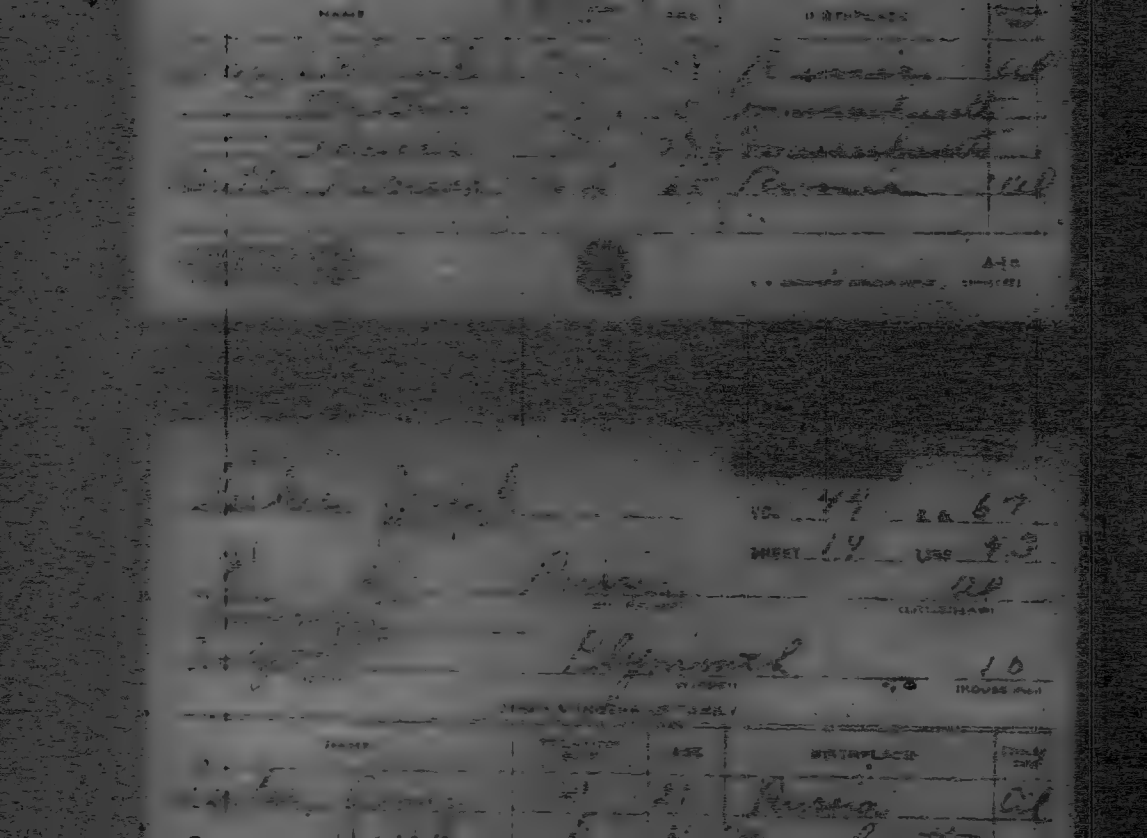

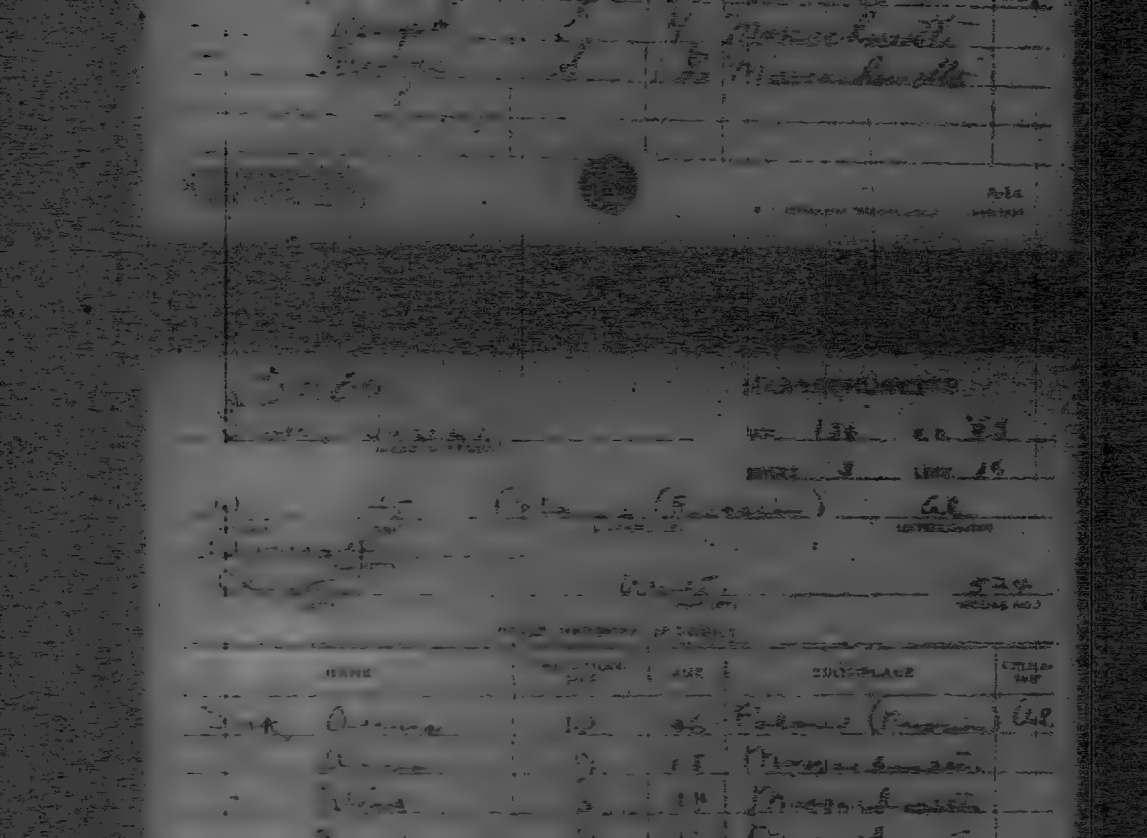

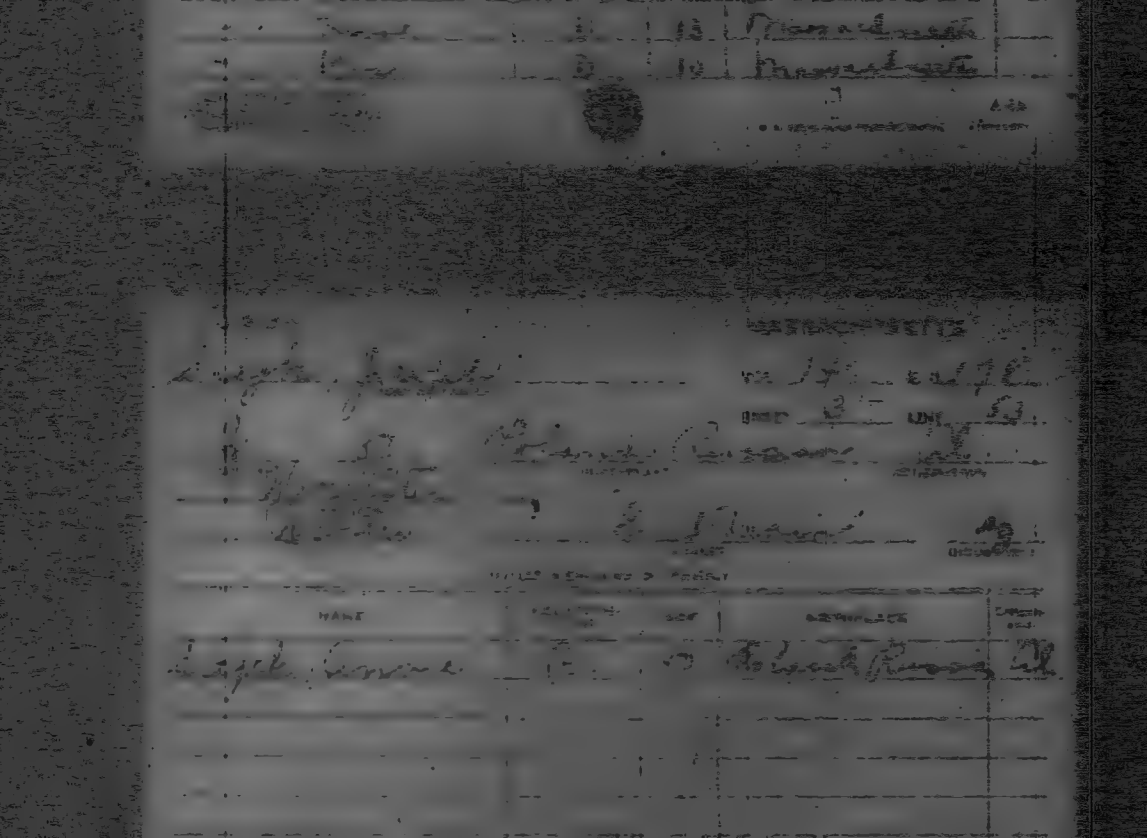

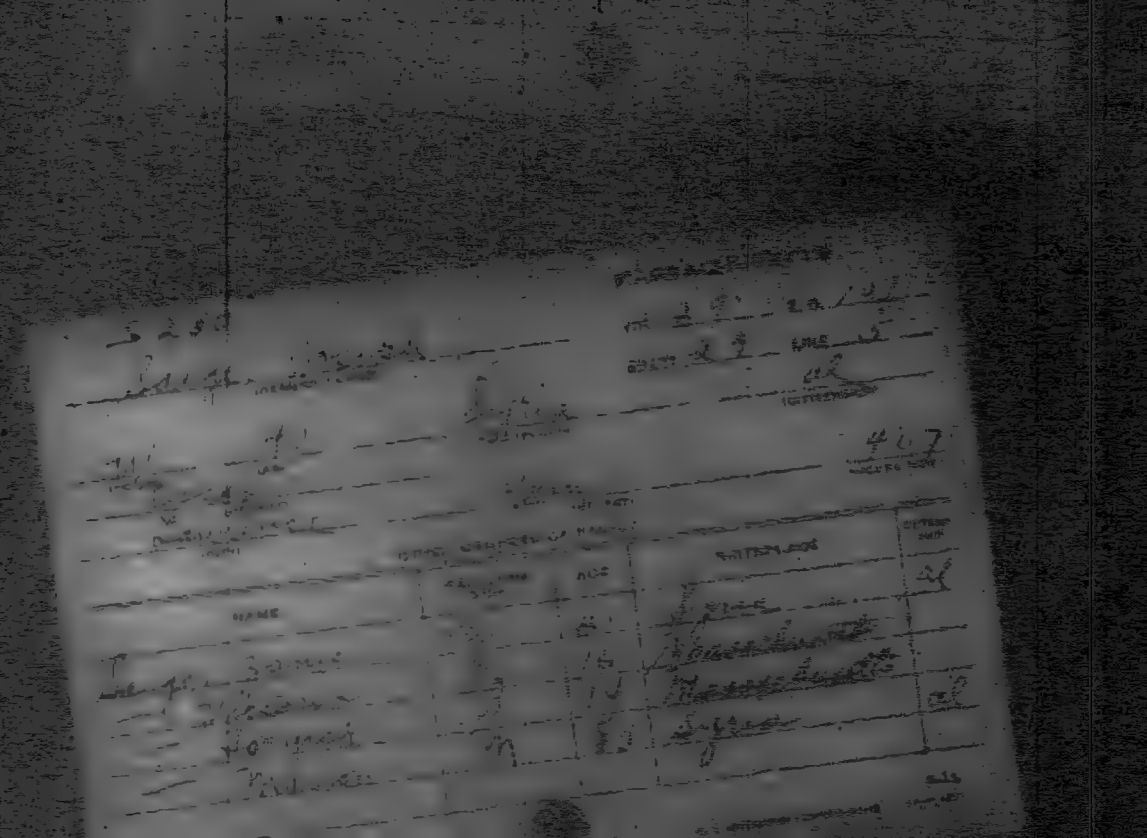

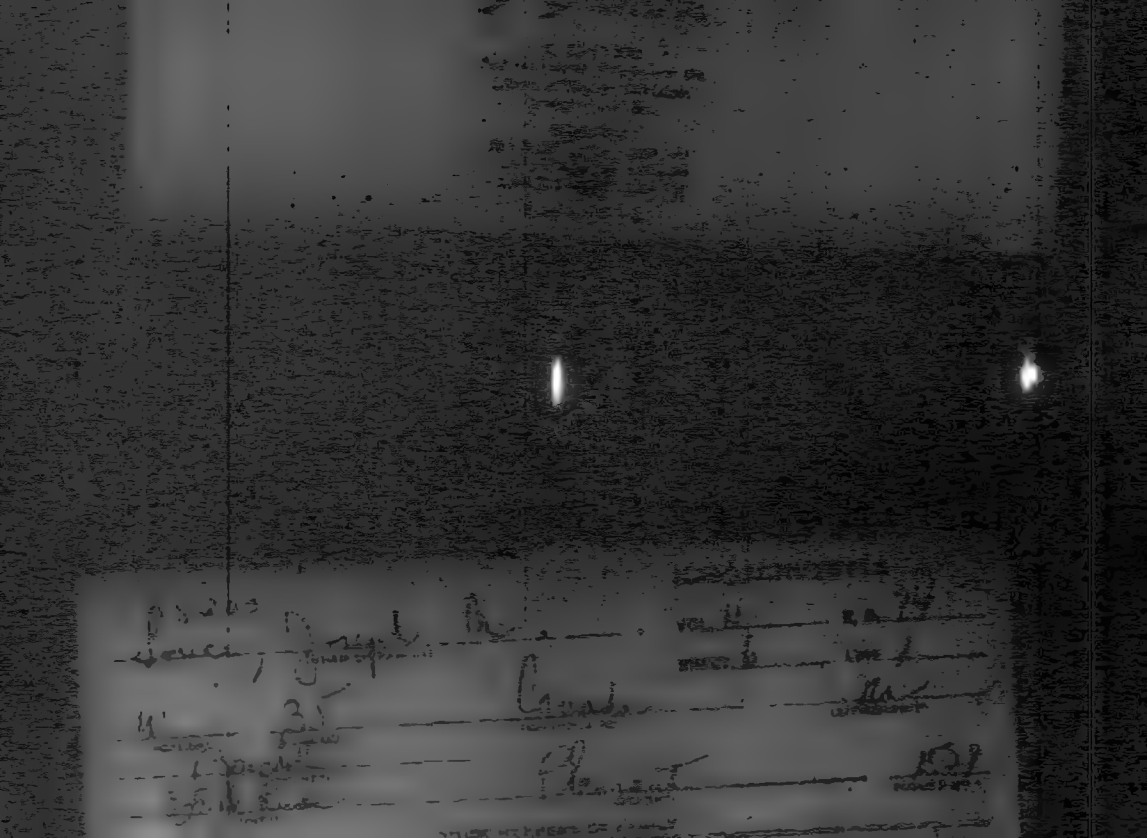

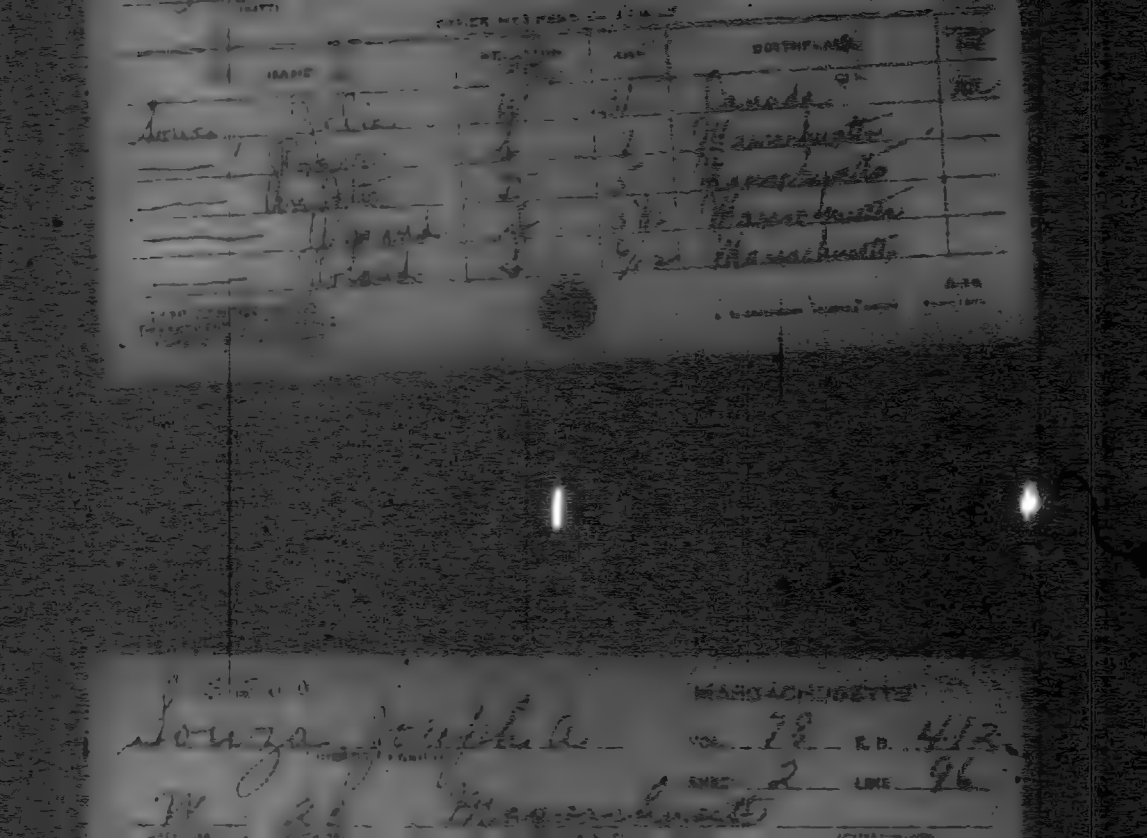

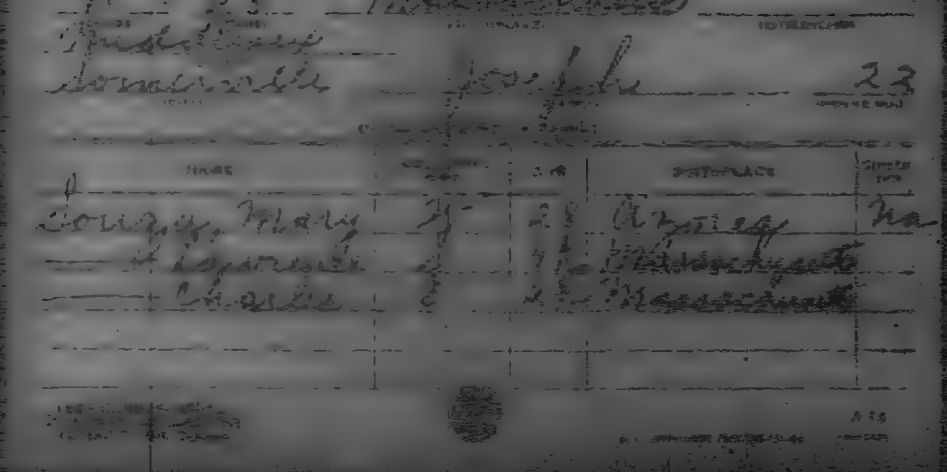

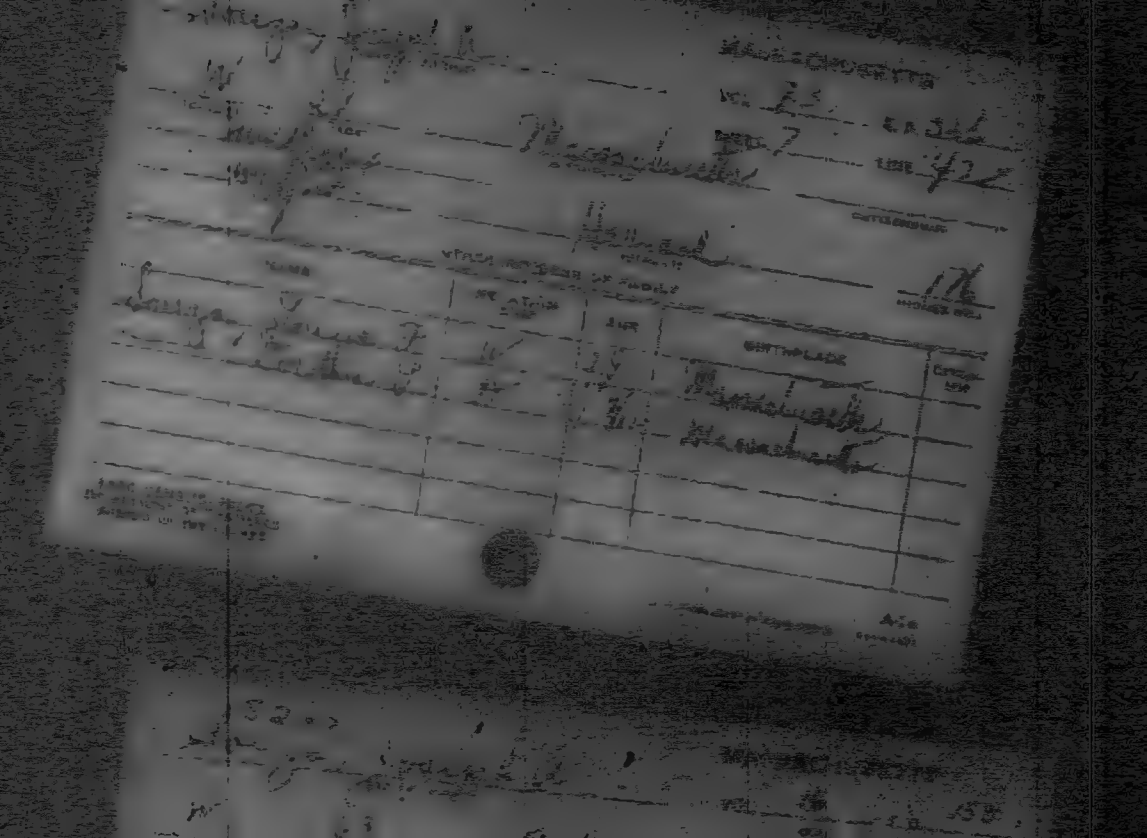

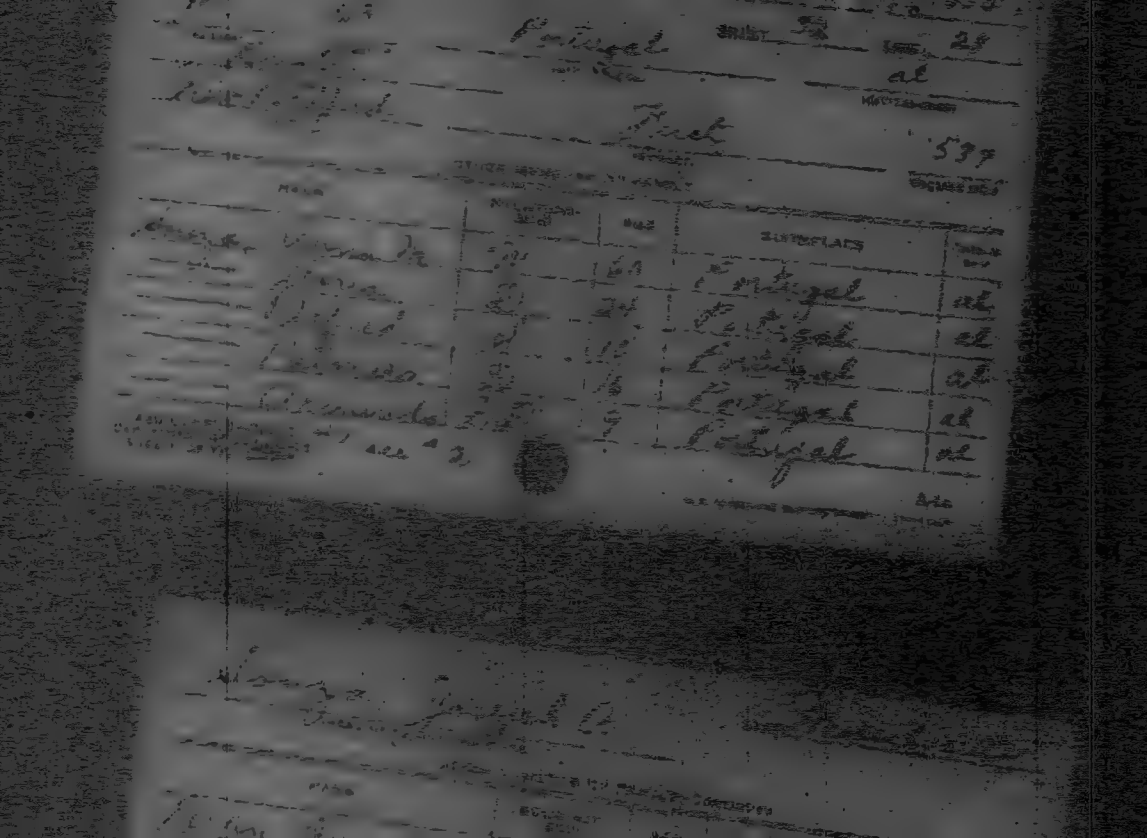

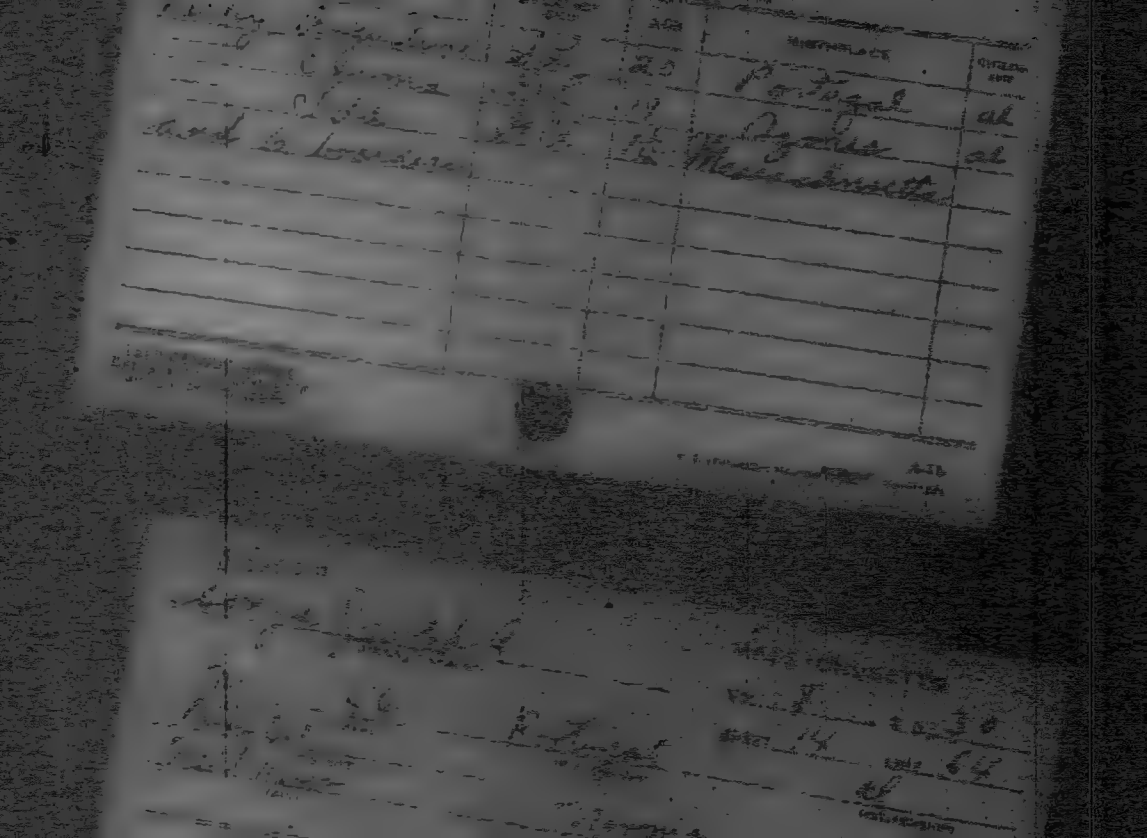

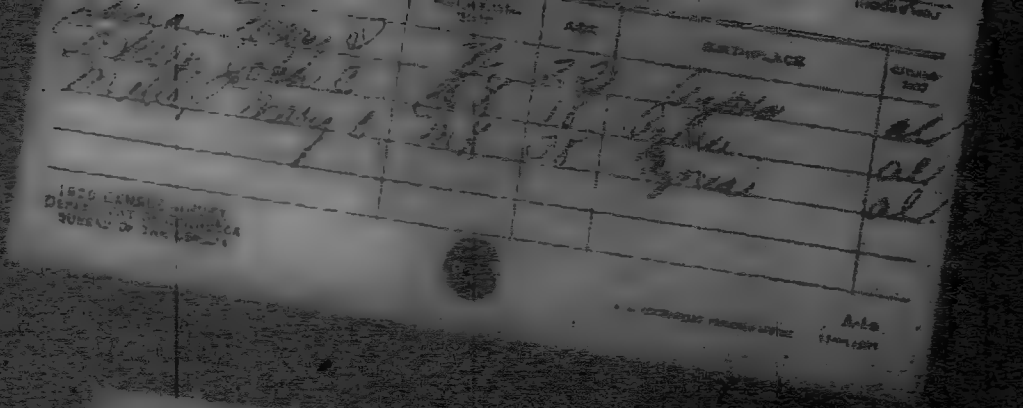

1920 CENSUS
DEPARTMENT OF COMMERCE
BUREAU OF THE CENSUS

BIRTHPLACE

Ark.
Ark.
Ark.

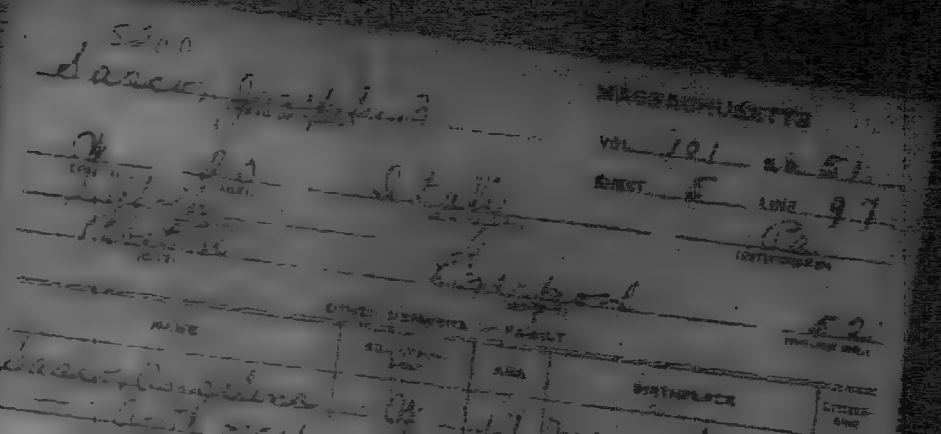

5200

MASSACHUSETTS

VOL. 101 ED. 51

SHEET 5 LINE 97

NAME

AGE

BIRTHPLACE

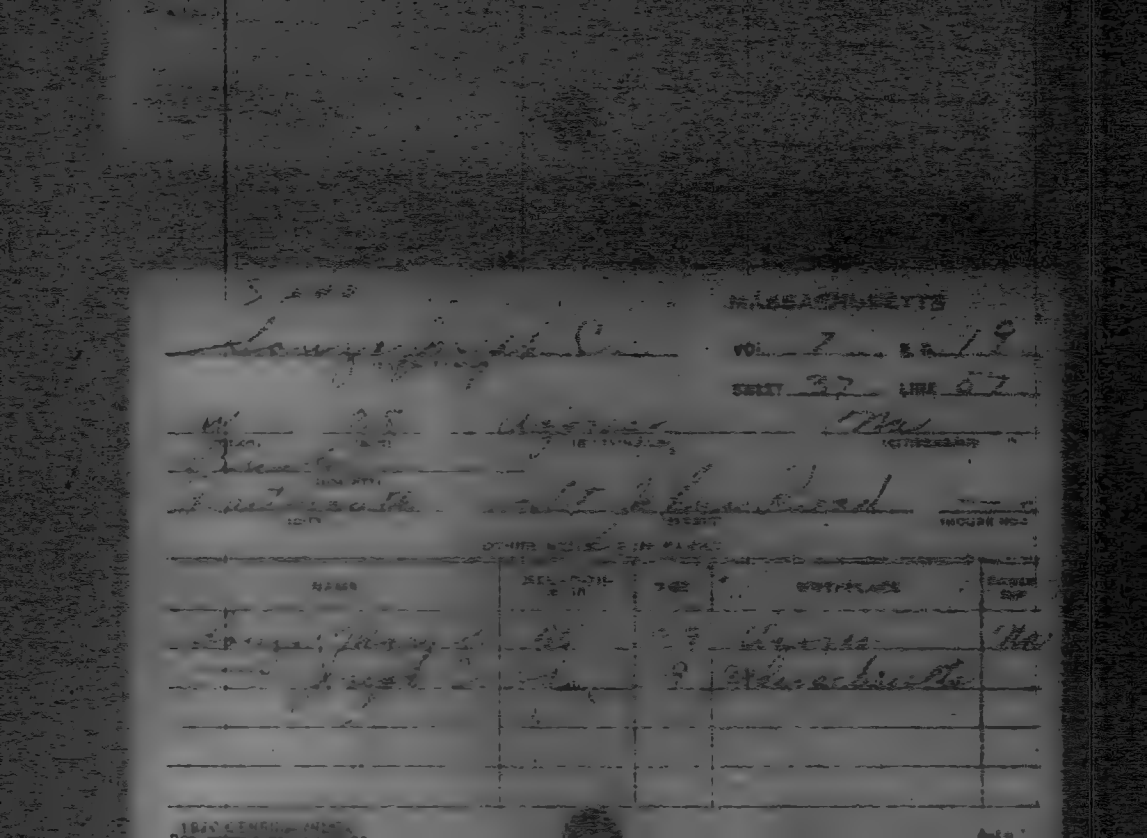

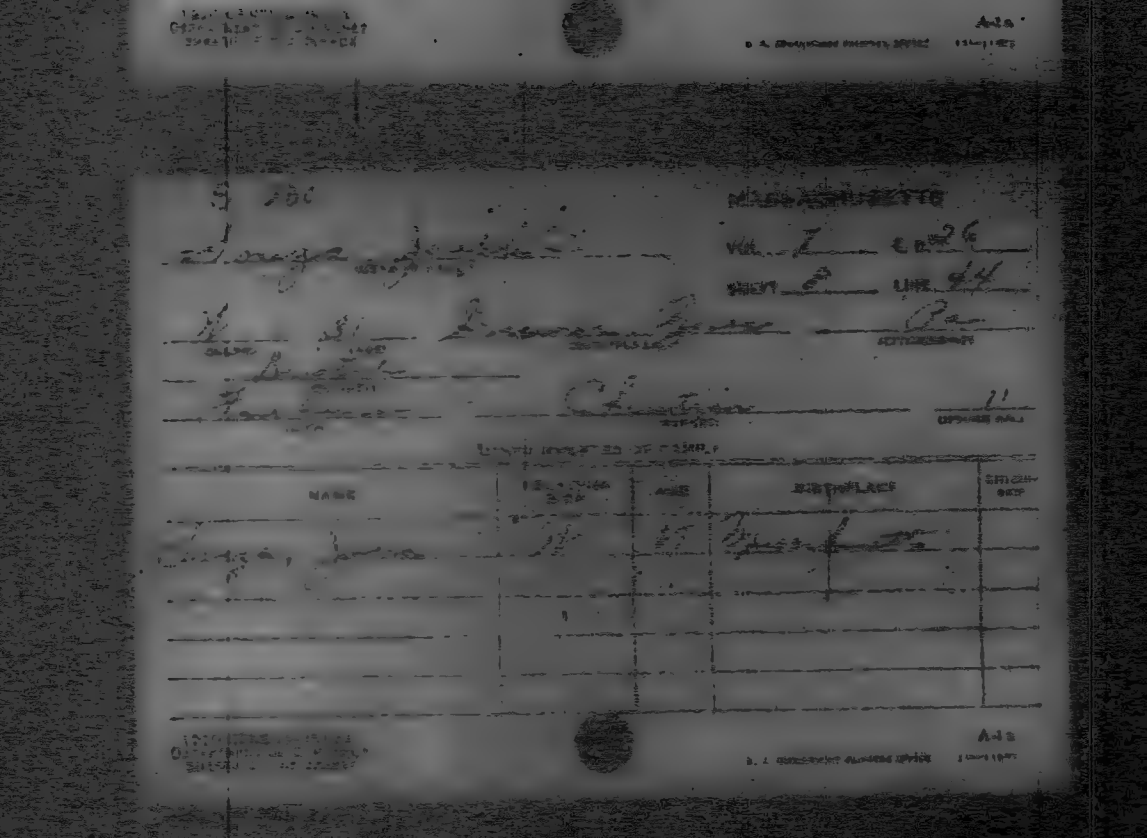

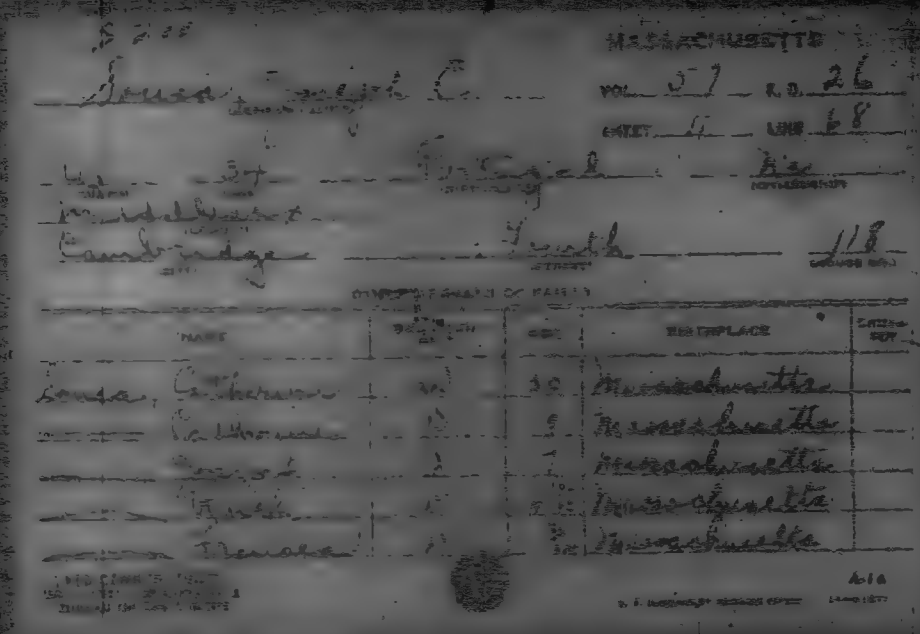

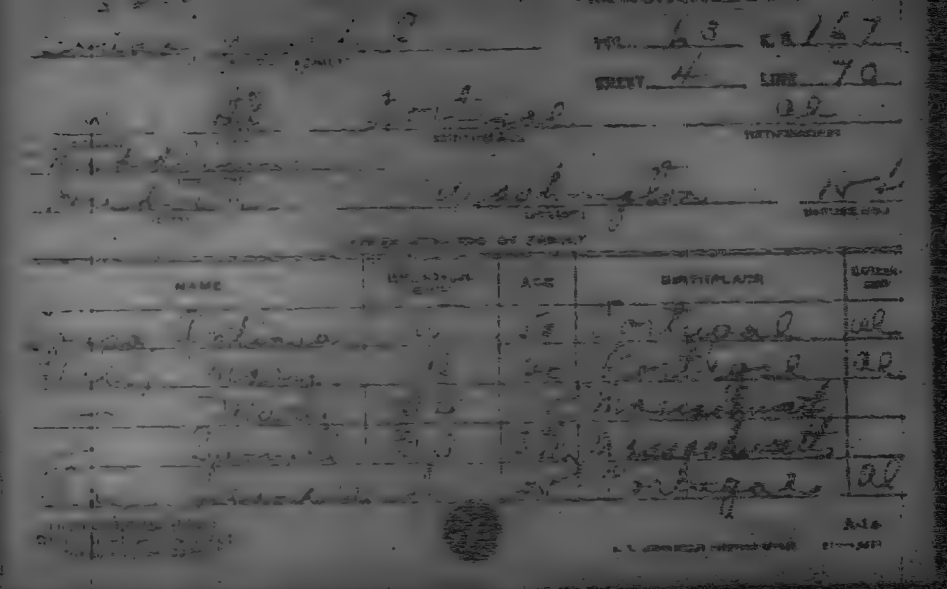

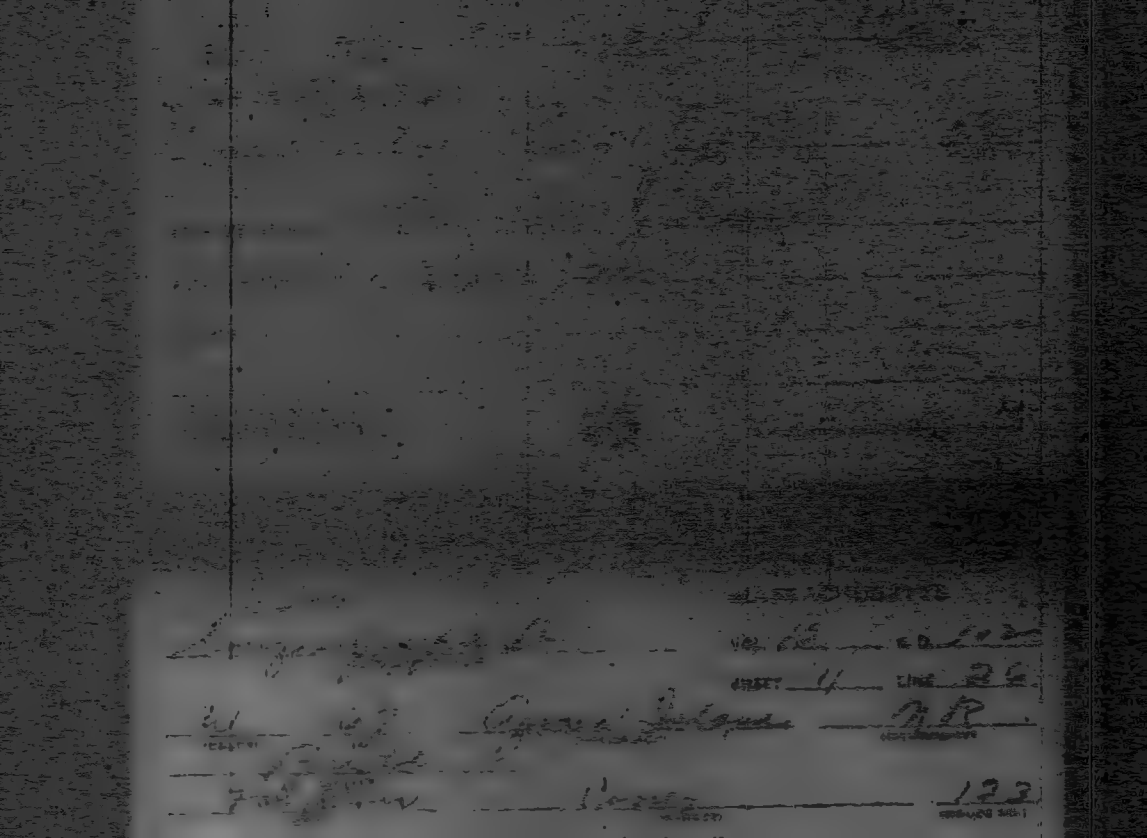

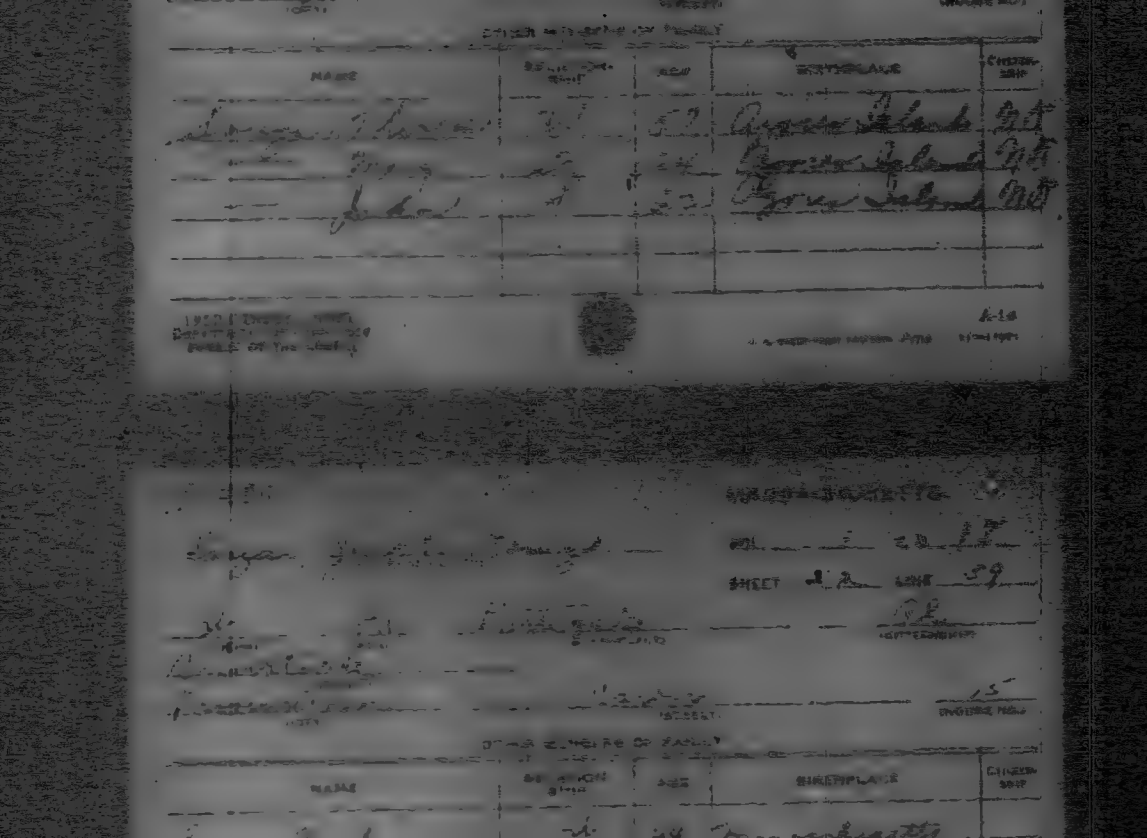

NAME	RELATIONSHIP	AGE	BORN IN PLACE	ATTENDED SCHOOL

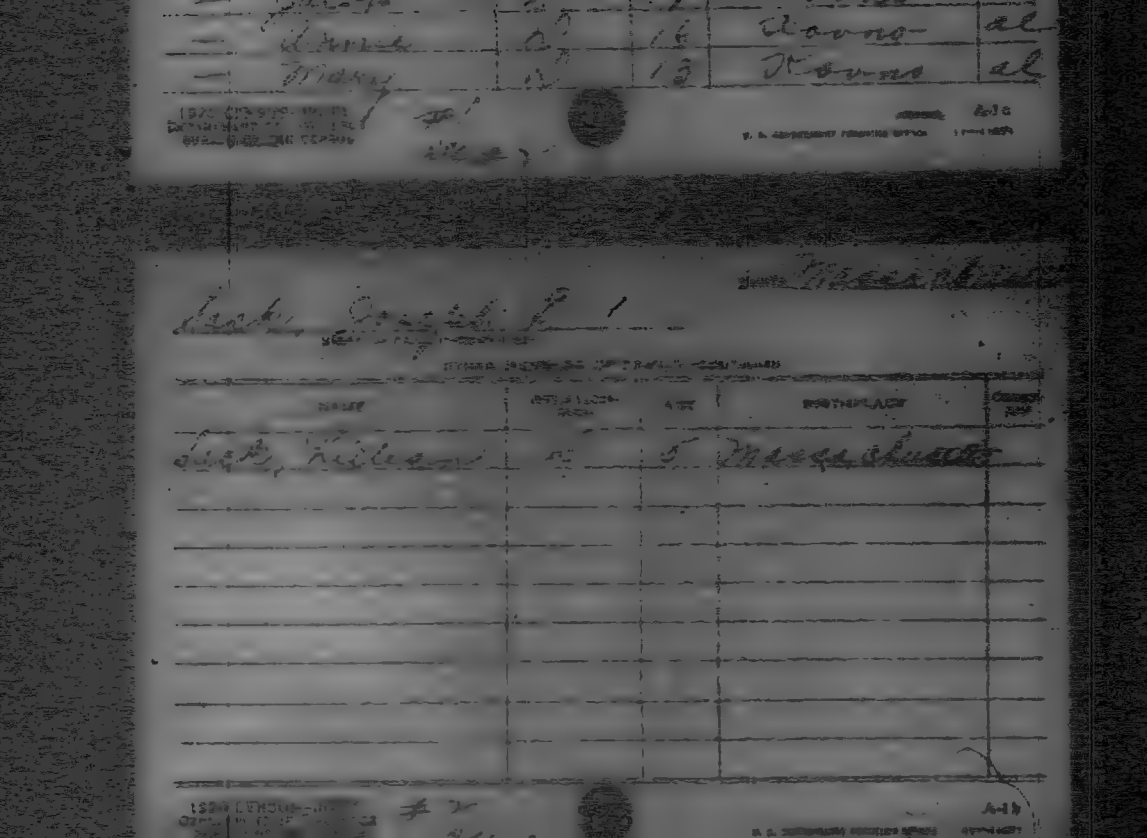

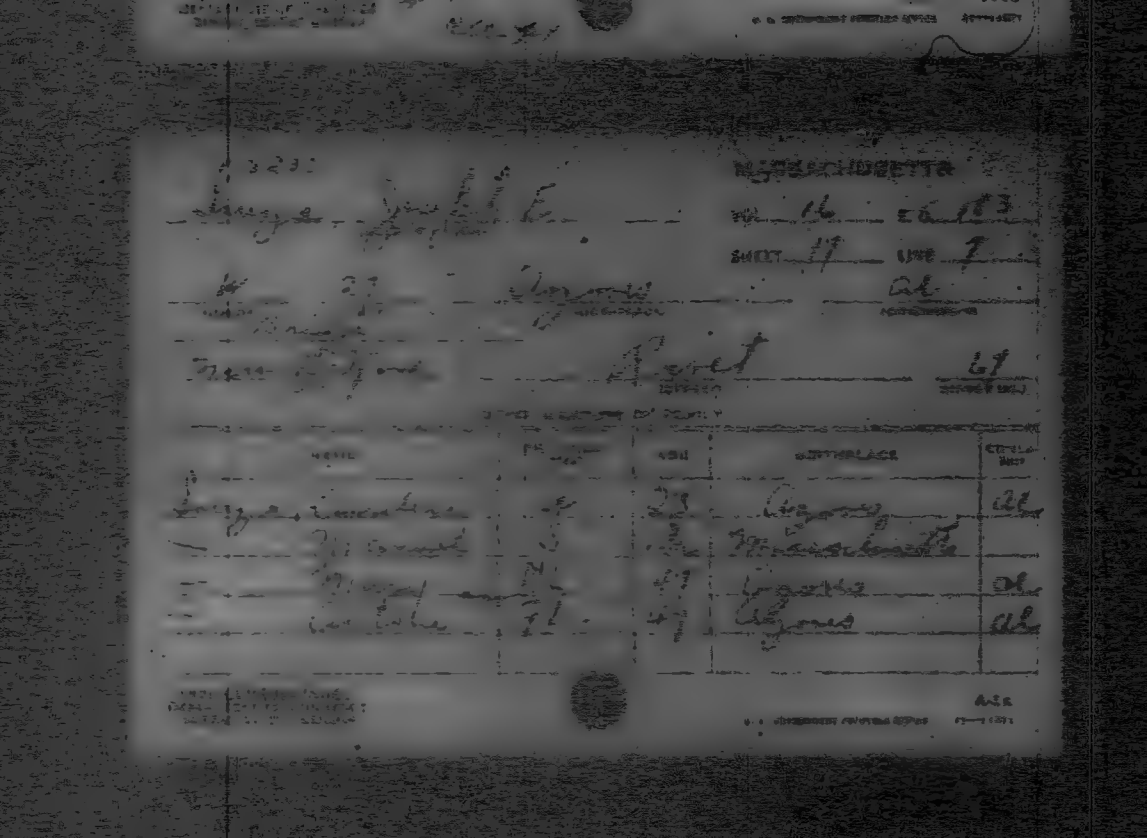

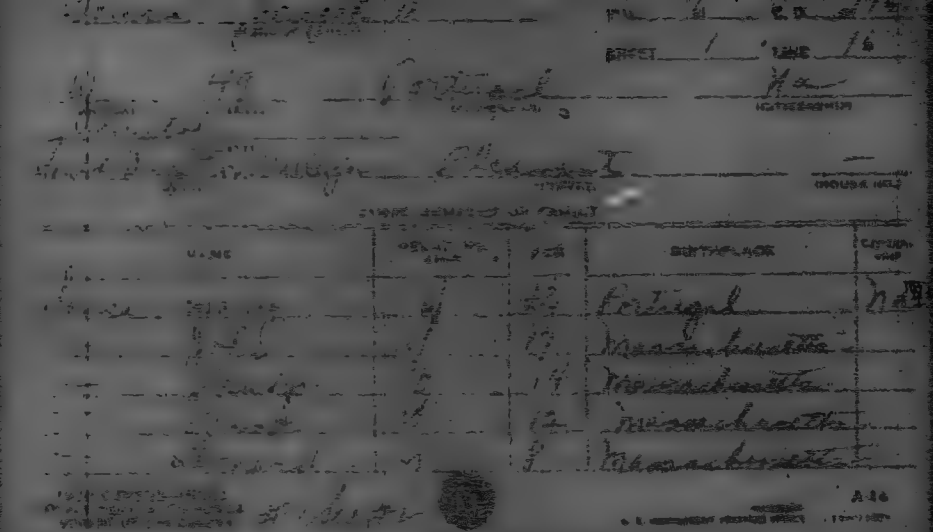

STATE Massachusetts

NAME	RELATION	AGE	BIRTHPLACE	CITIZEN OF

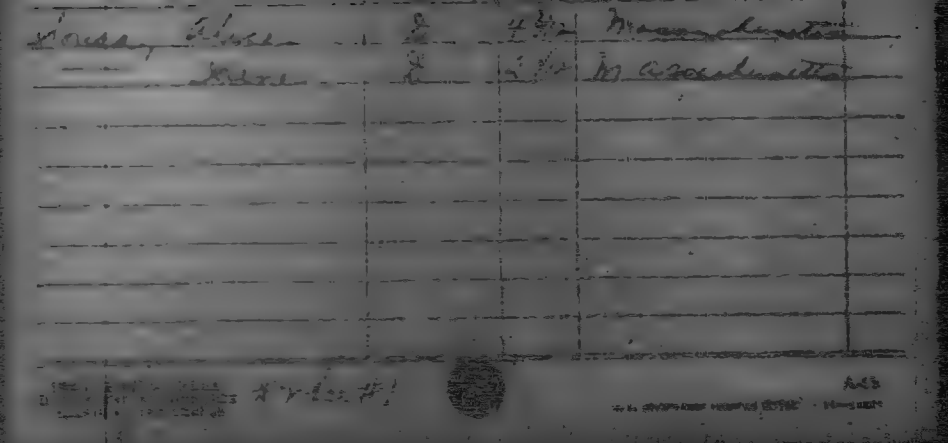

SHEET 2

102

NAME	AGE	BIRTHPLACE
[illegible]	31	Massachusetts
[illegible]	26	Massachusetts
[illegible]	13	Connecticut
[illegible]	11	Rhode Island
[illegible]	5	Massachusetts

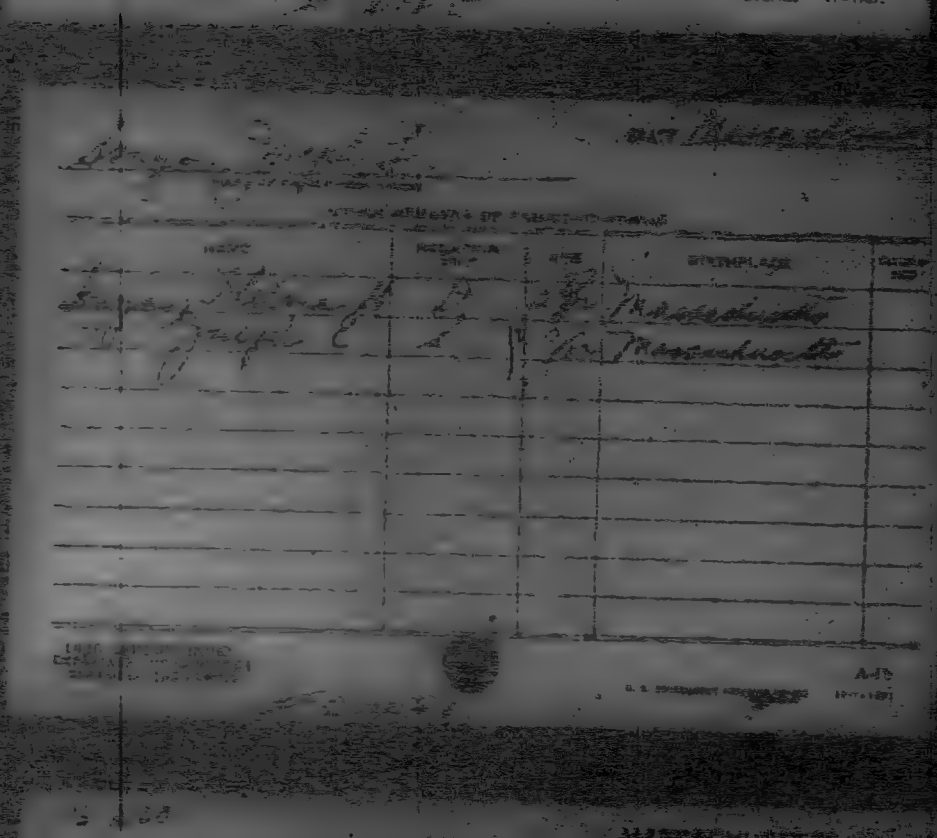

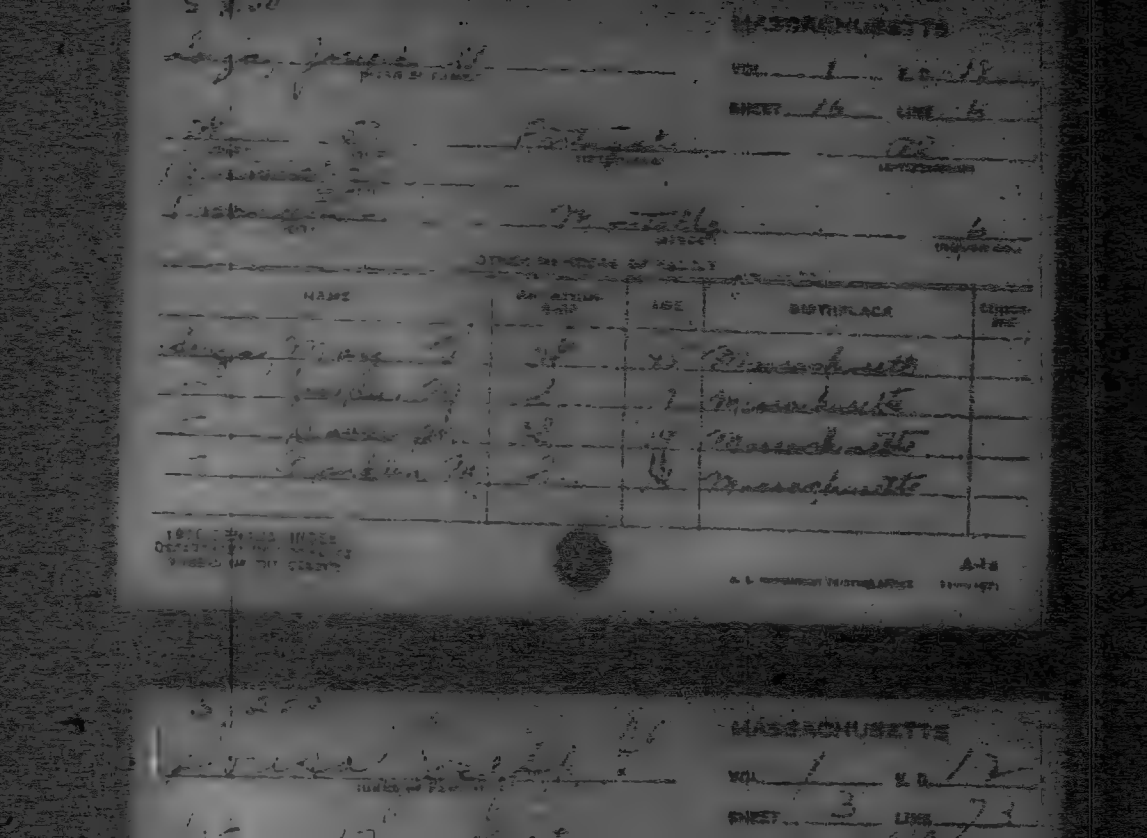

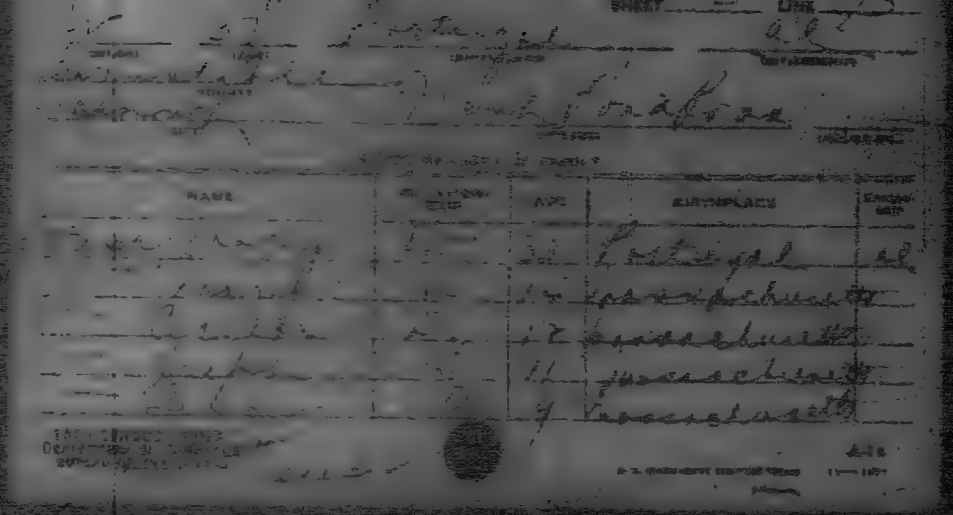

NAME	RELATION	AGE	BIRTHPLACE	CITIZEN

OTHER MEMBERS OF FAMILY—Continued

NAME	RELATION	AGE	BIRTHPLACE	CITIZEN

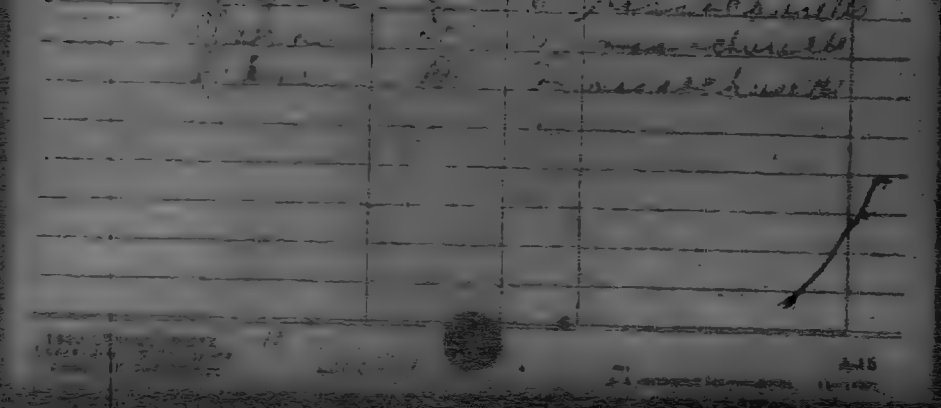

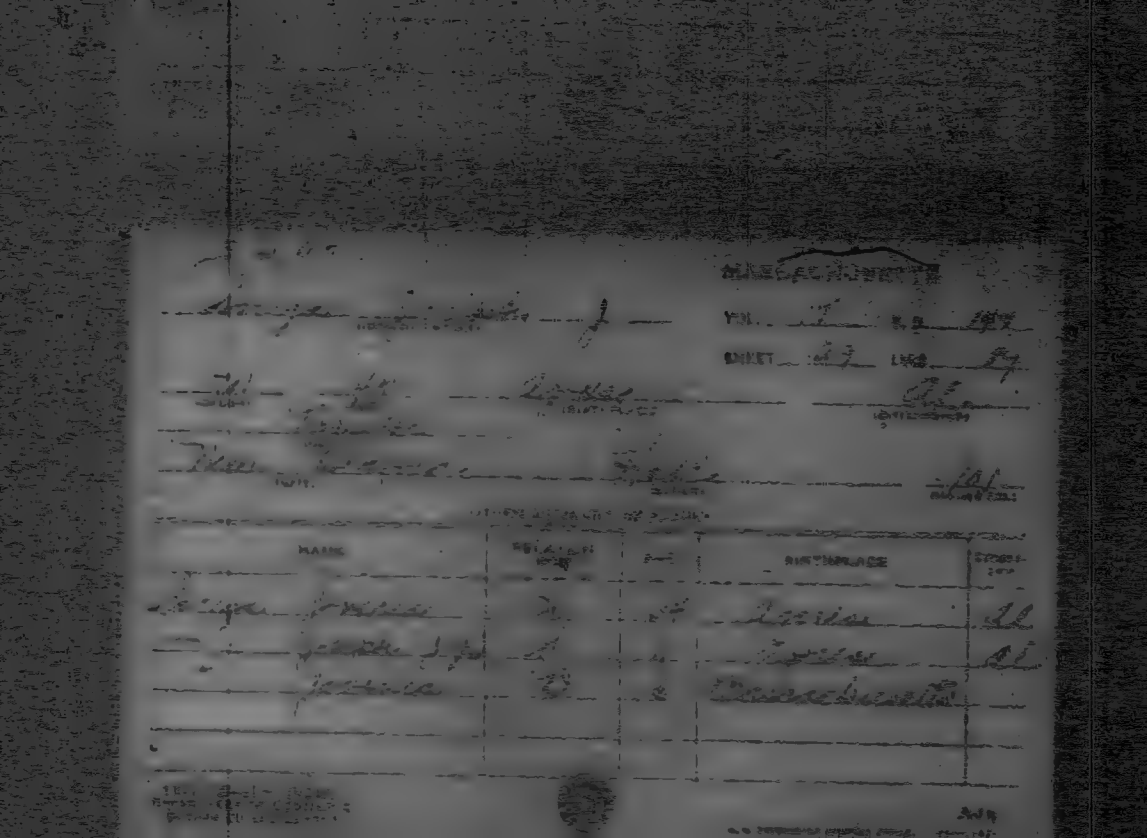

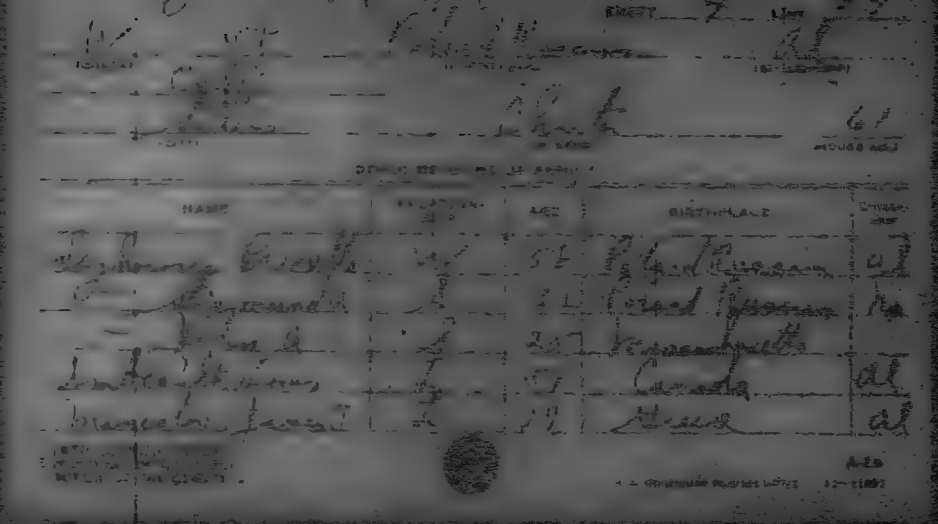

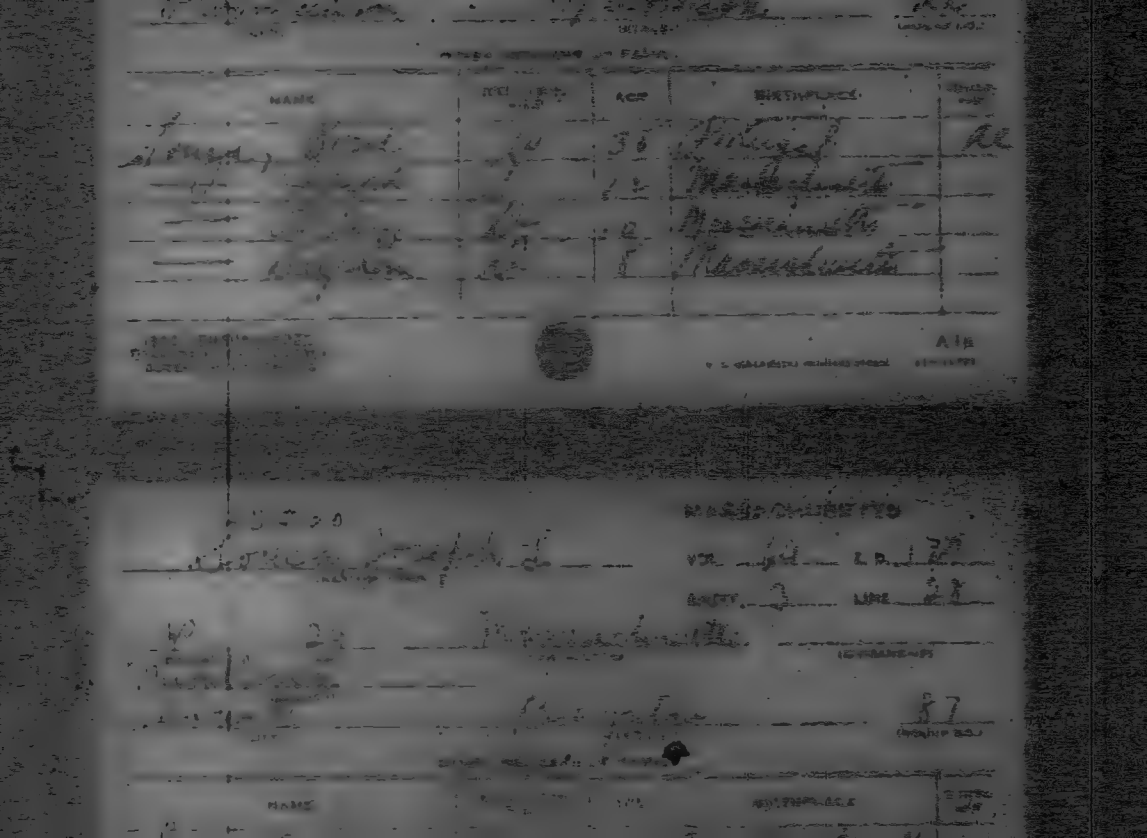

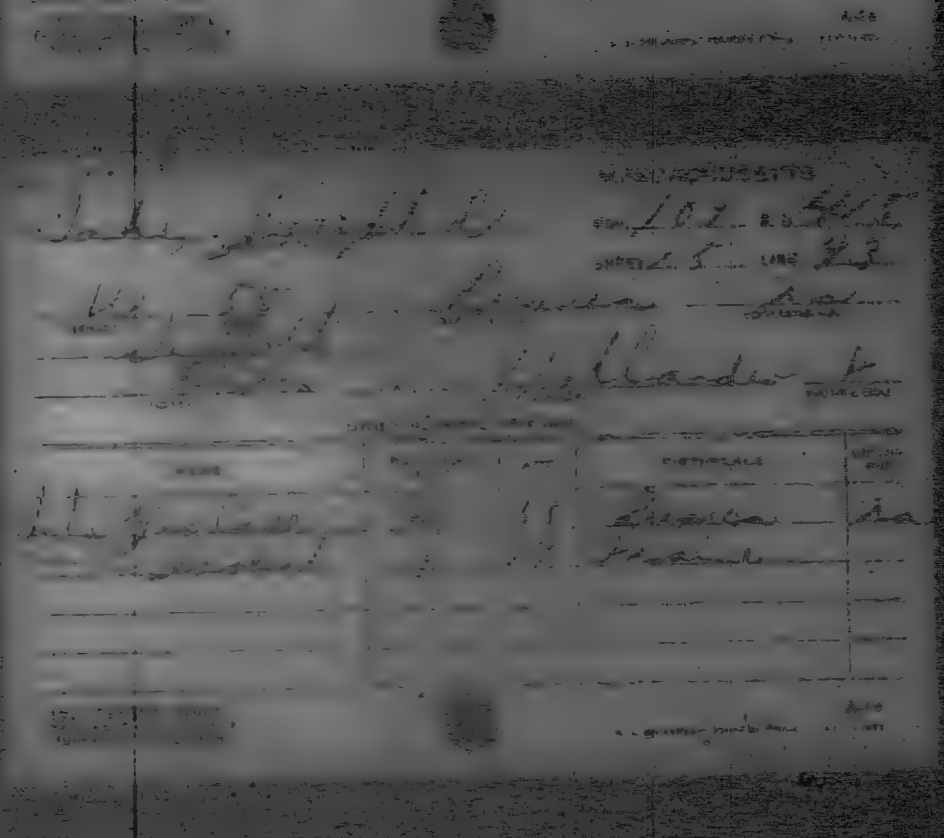

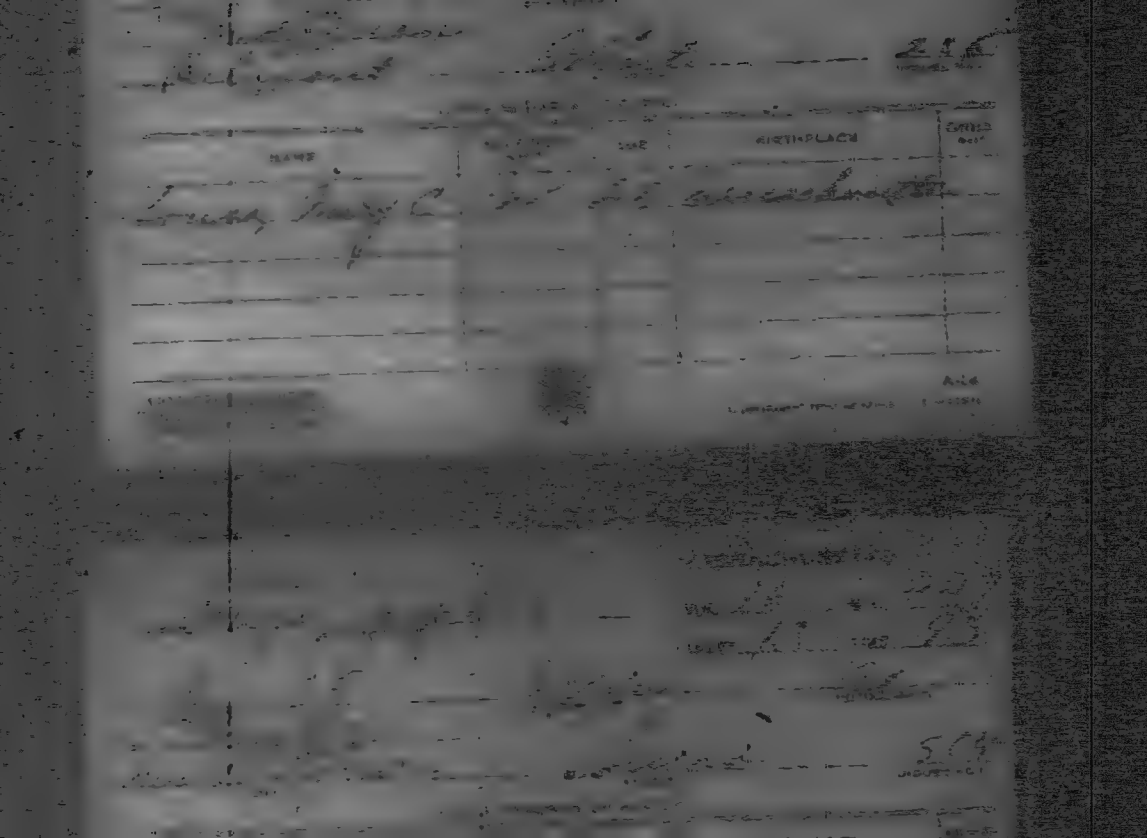
NAME
BIRTHPLACE
AGE

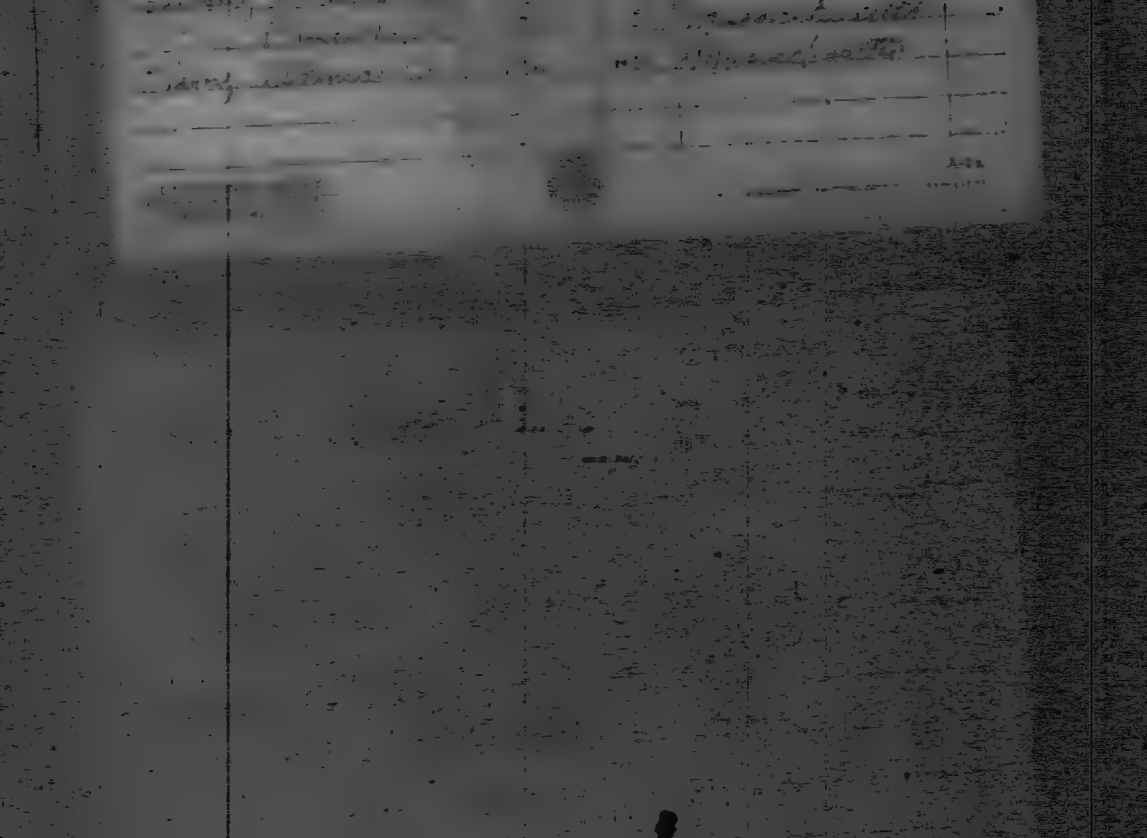

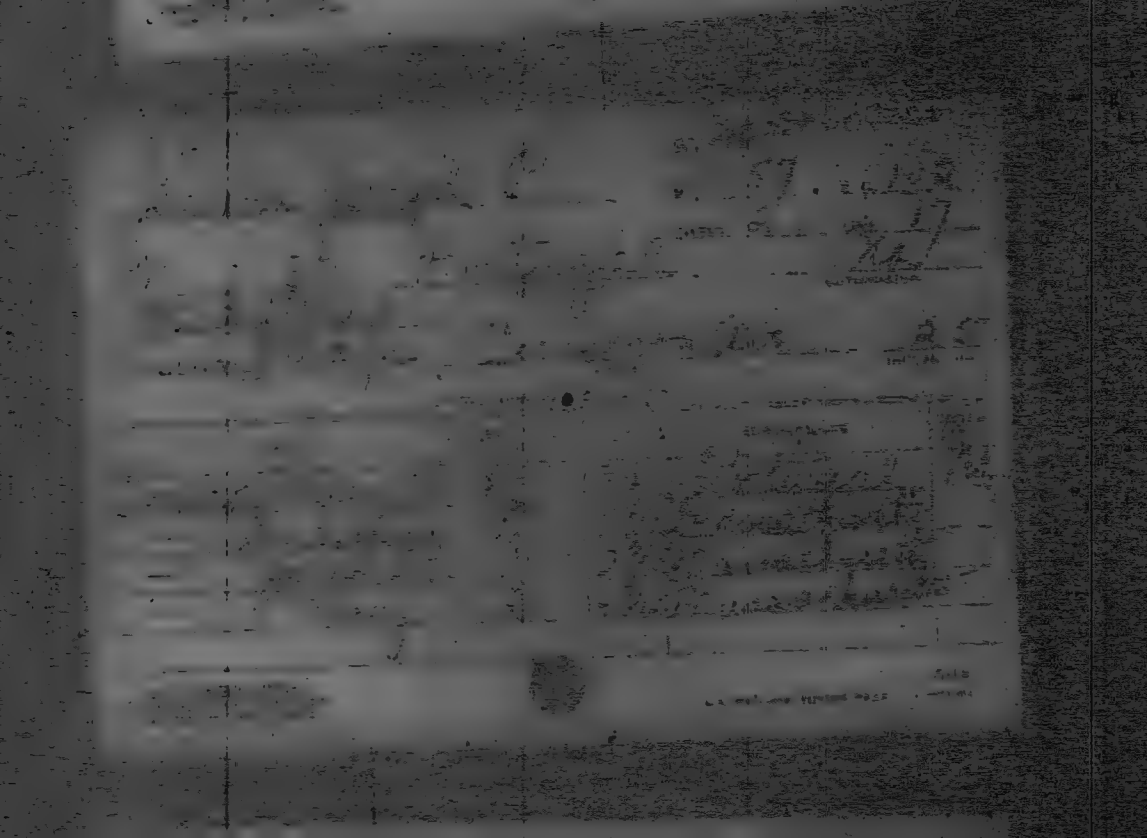

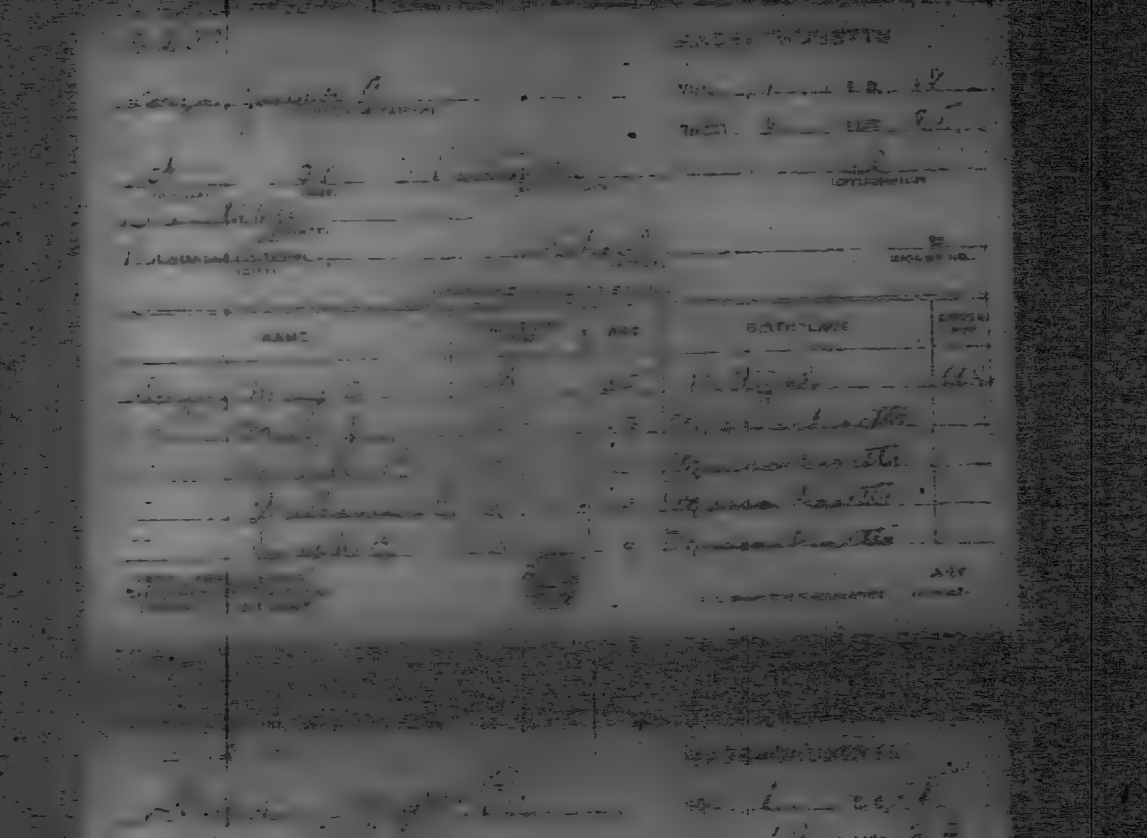

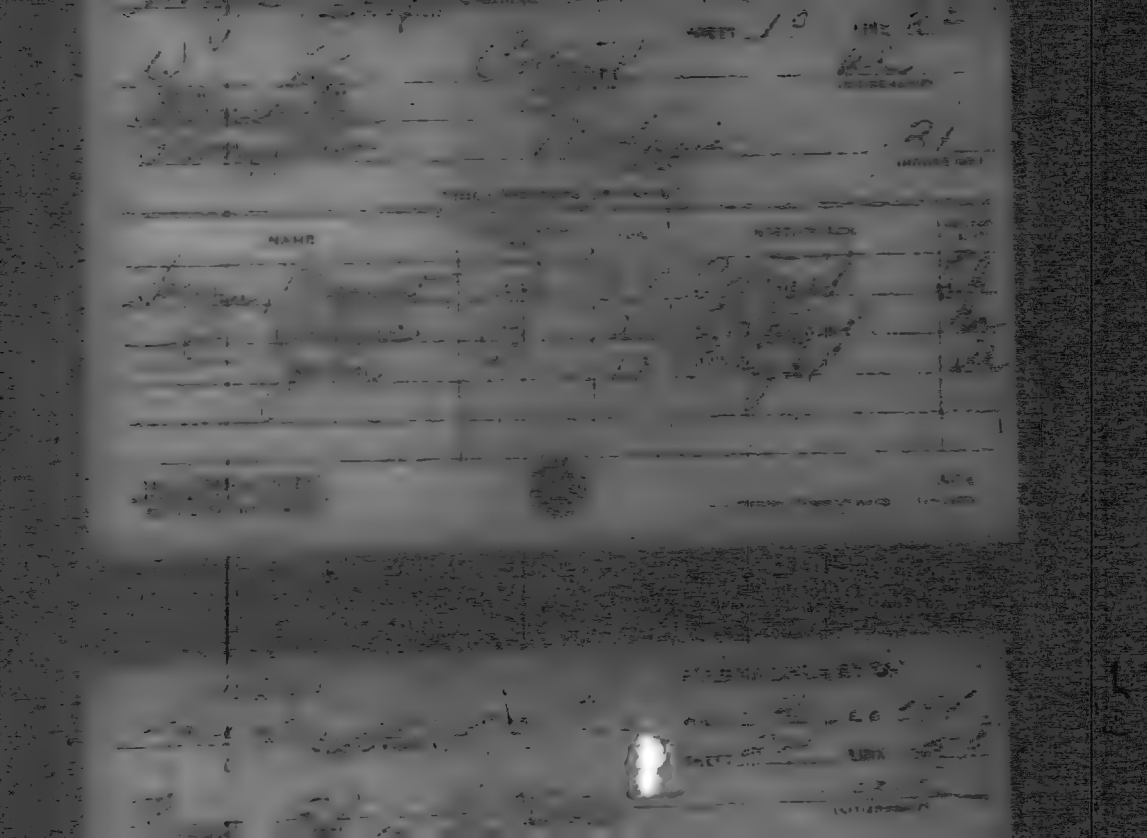

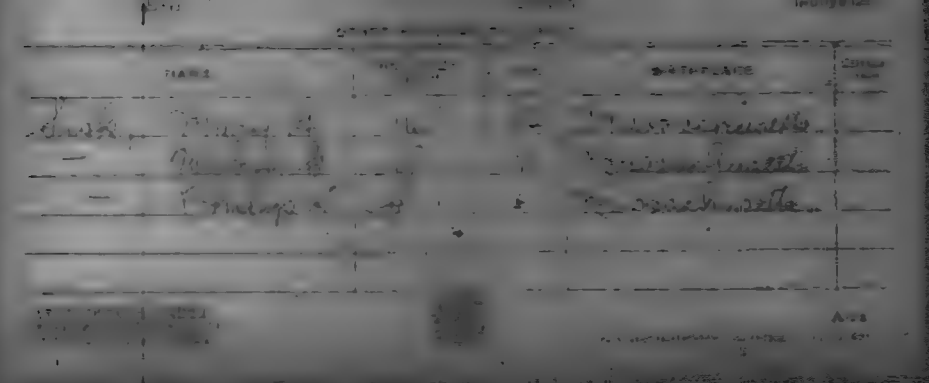

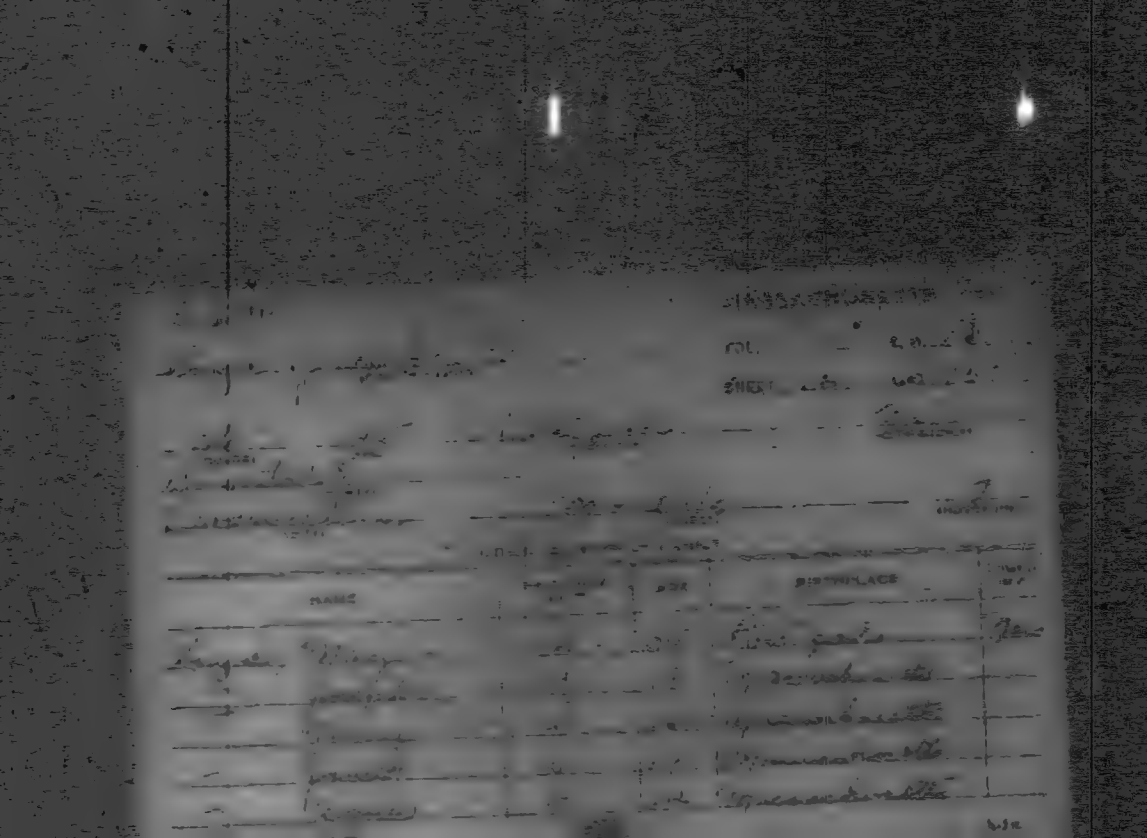

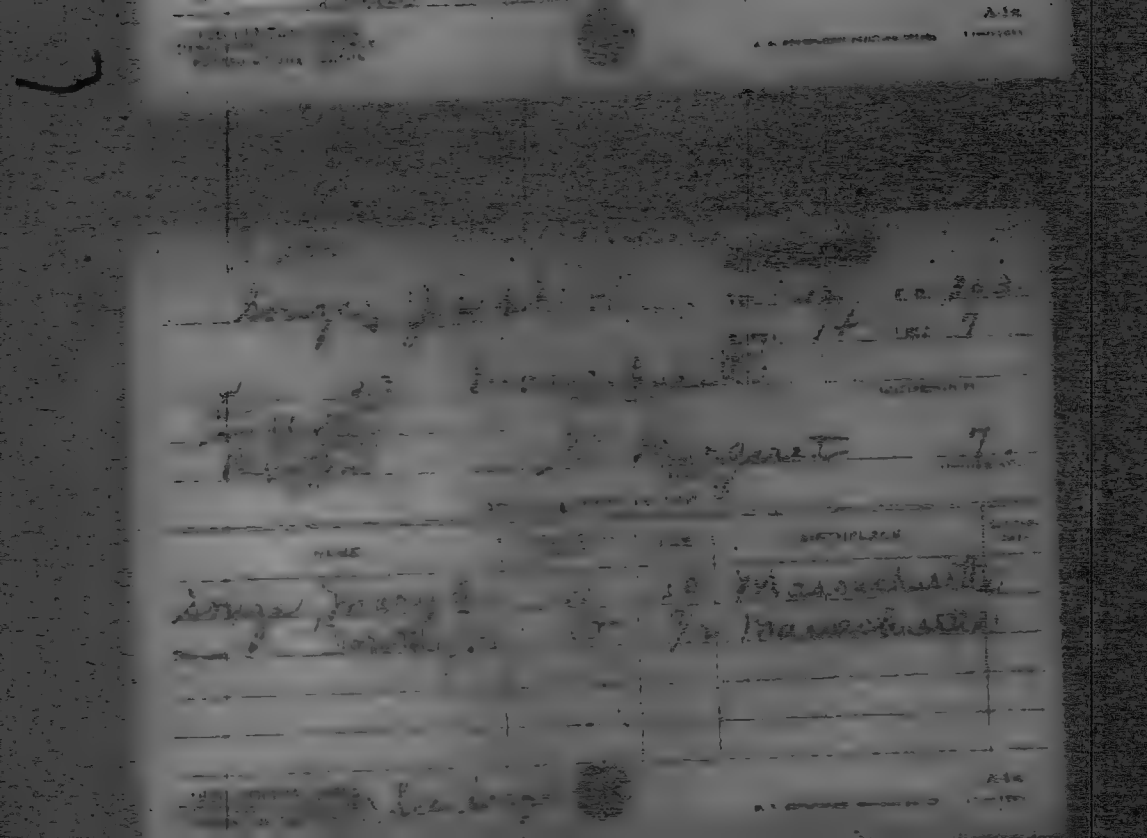

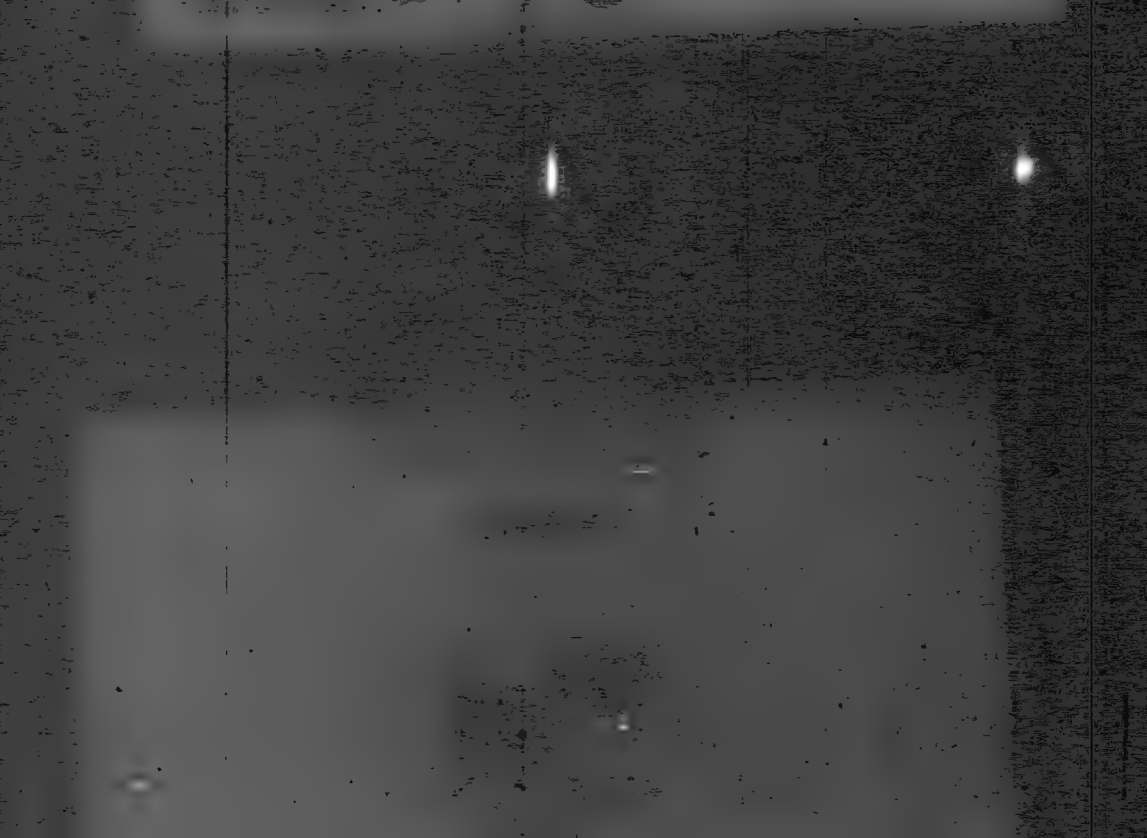

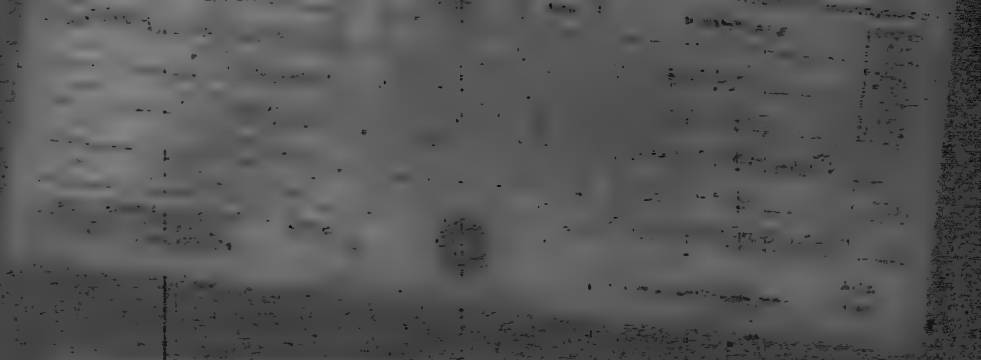

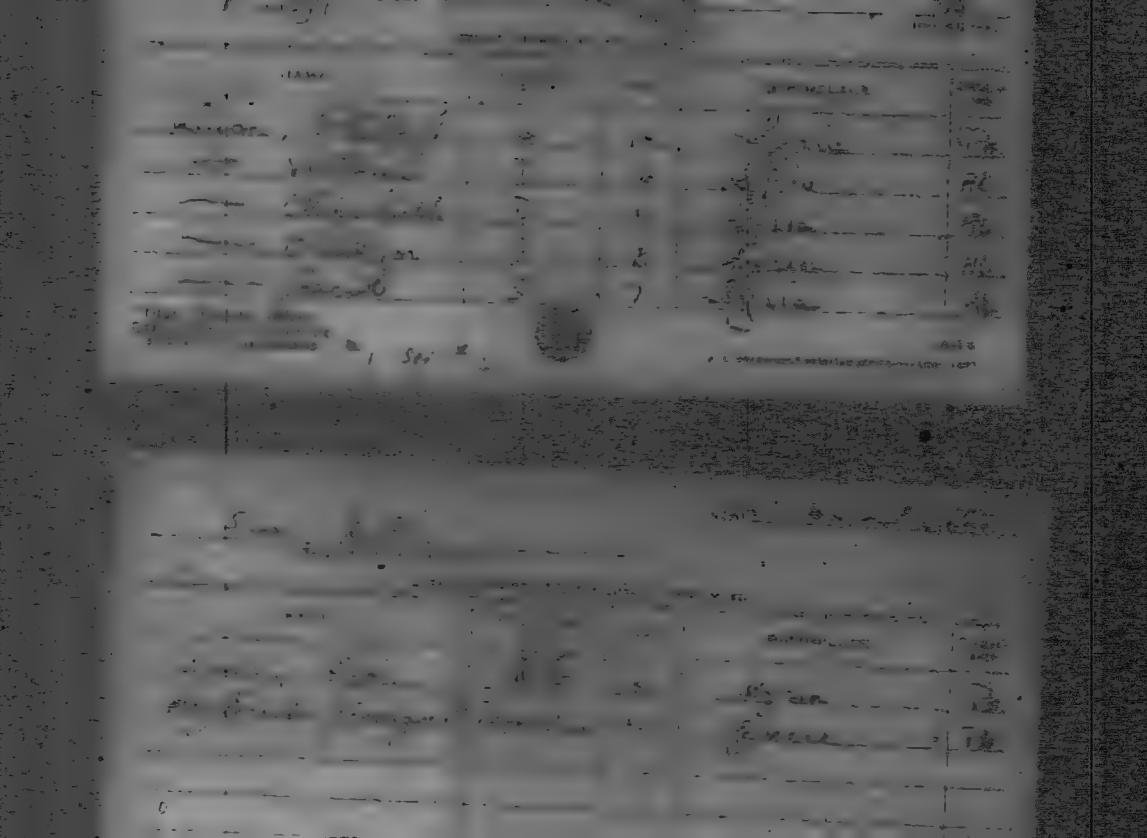

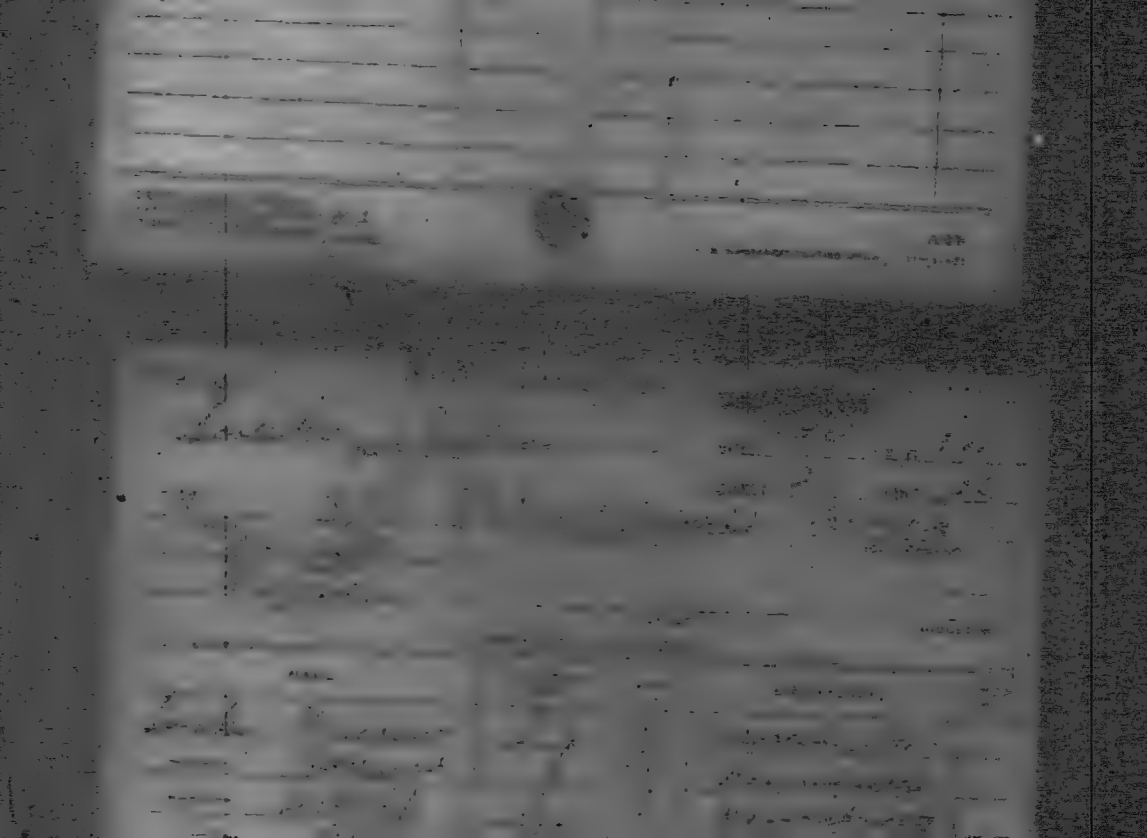

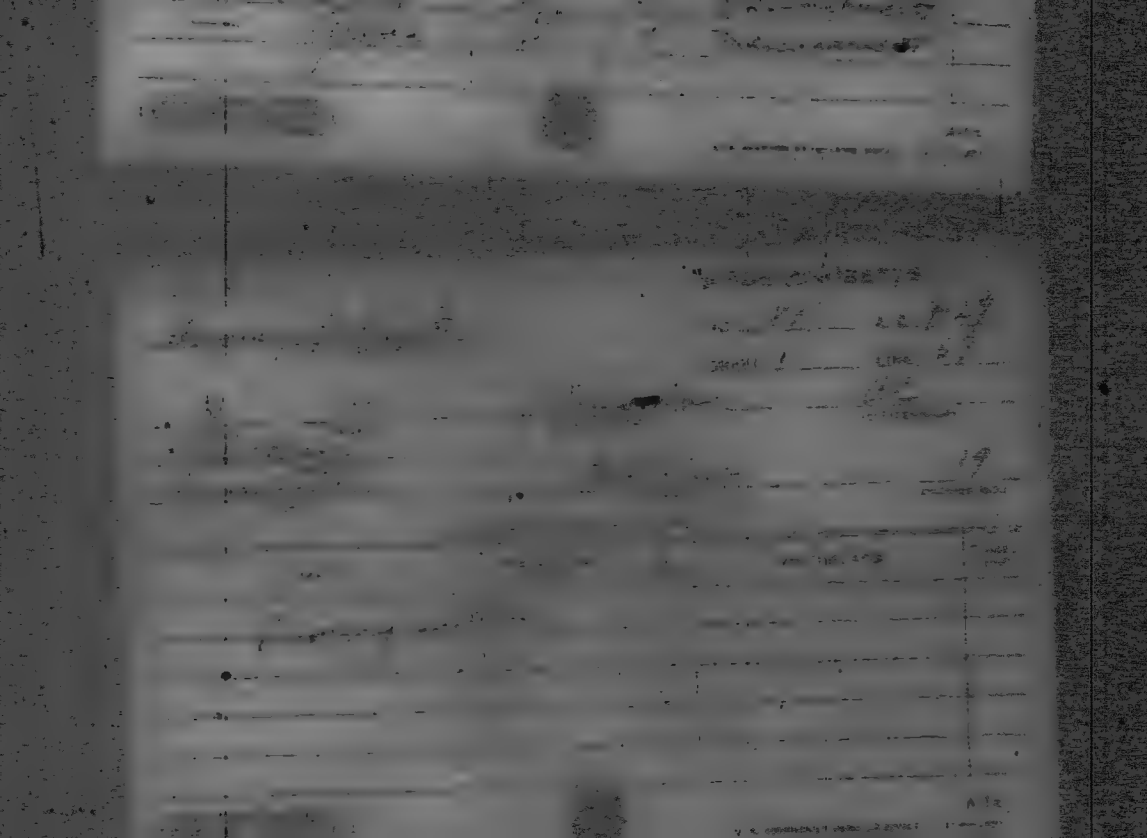

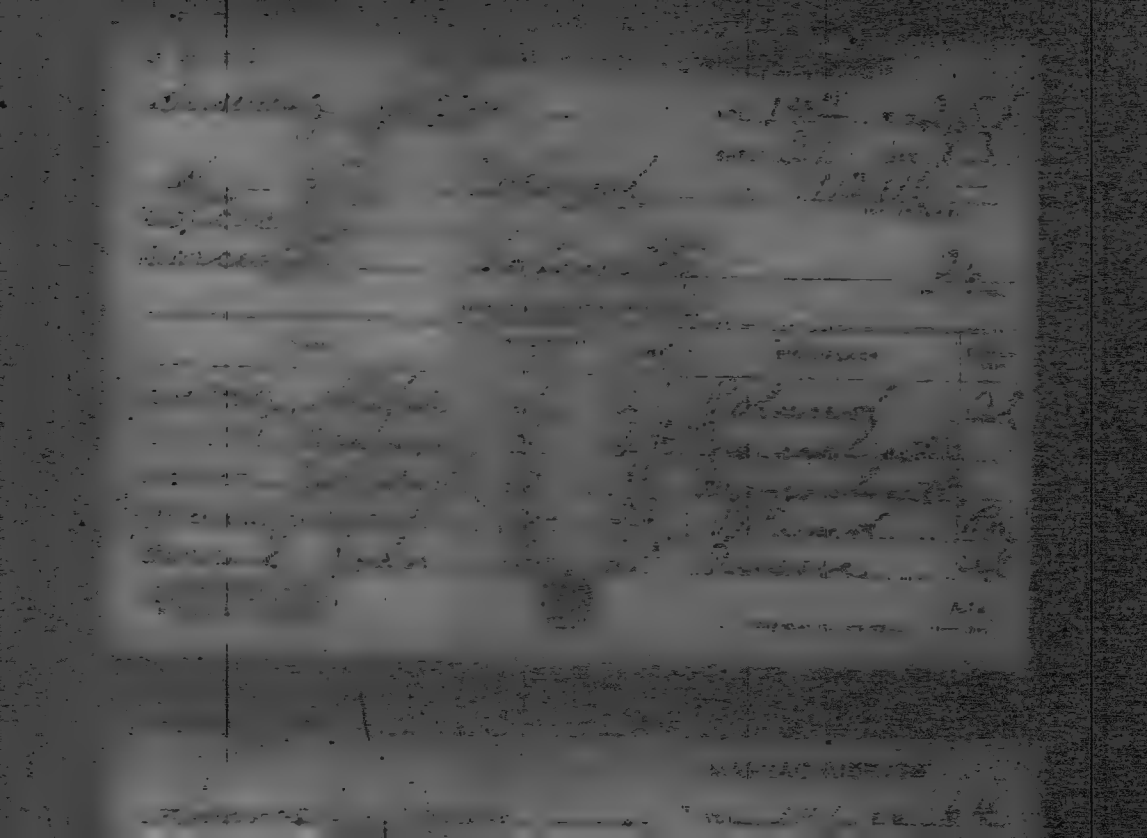

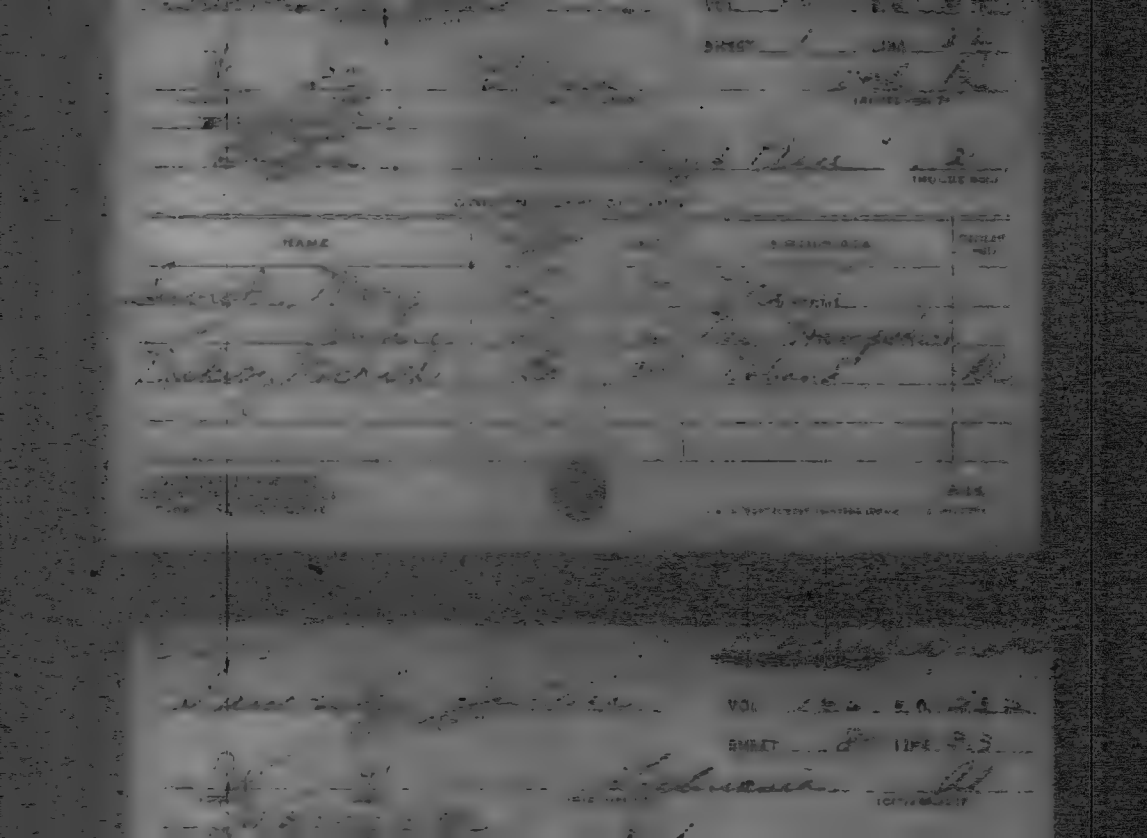

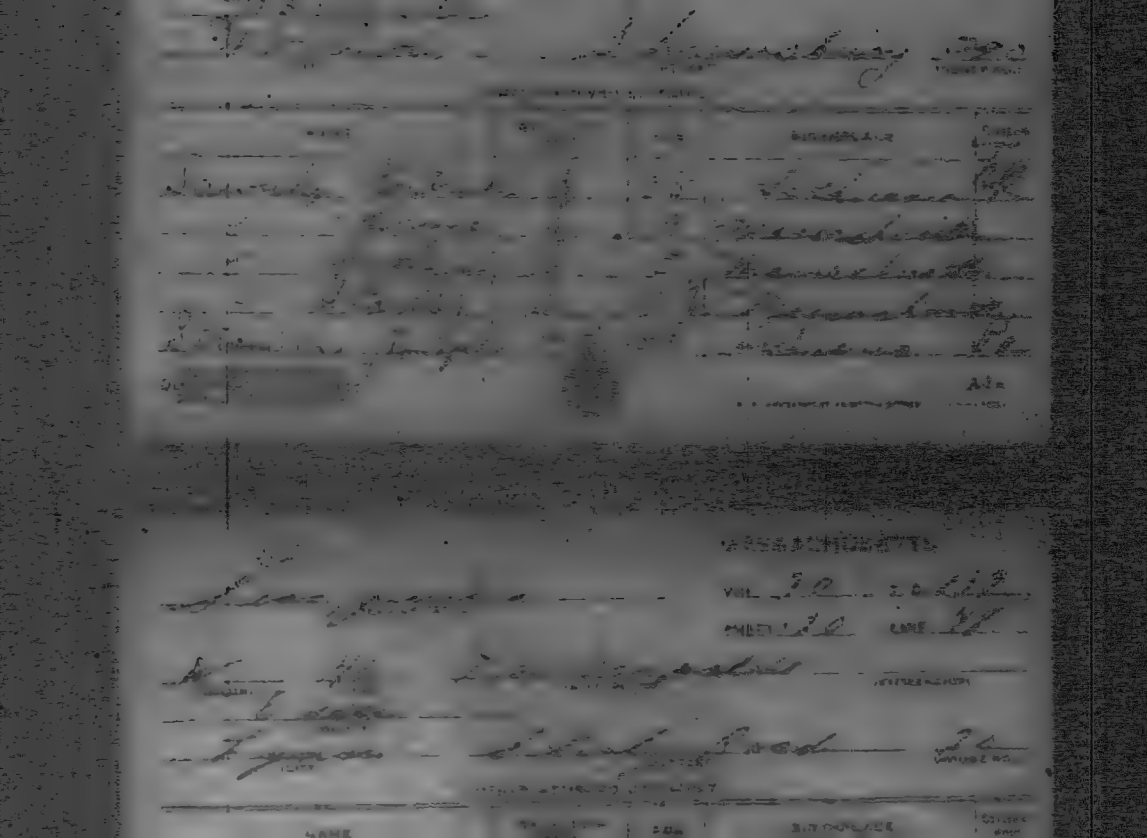

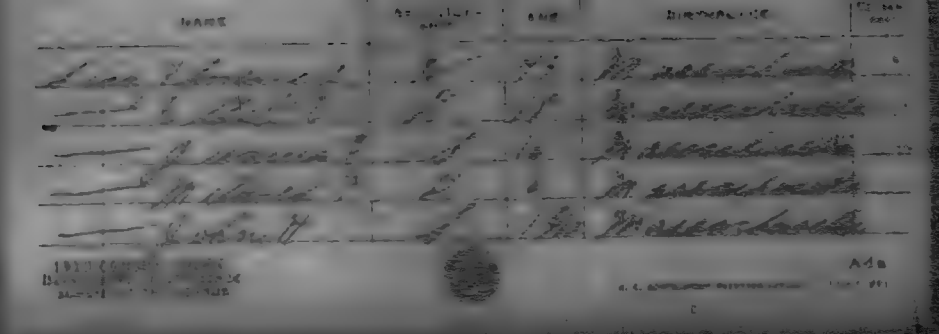

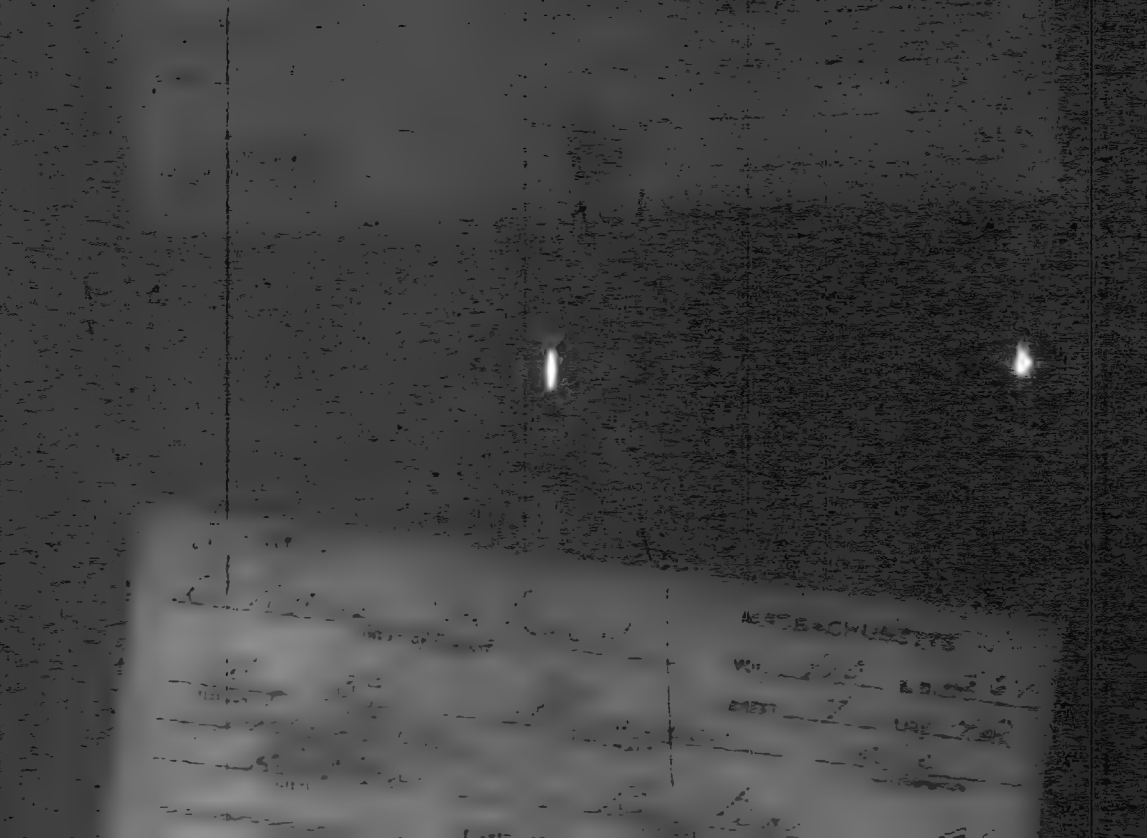

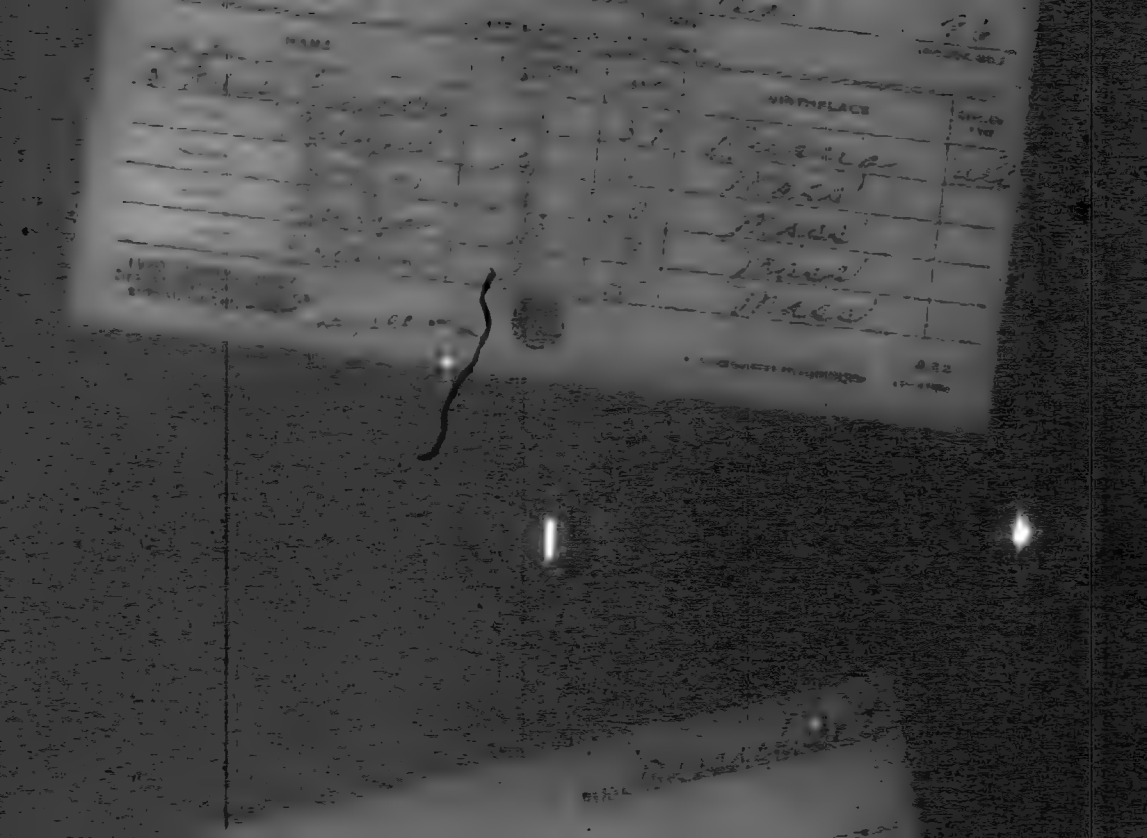

NAME
BIRTHPLACE

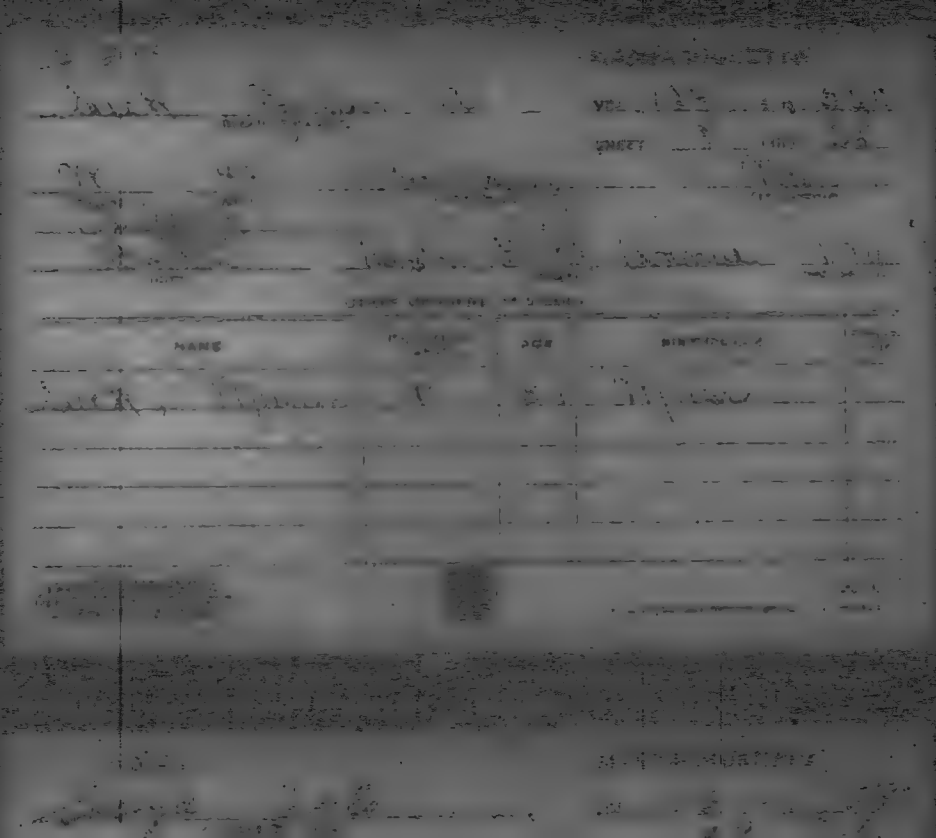

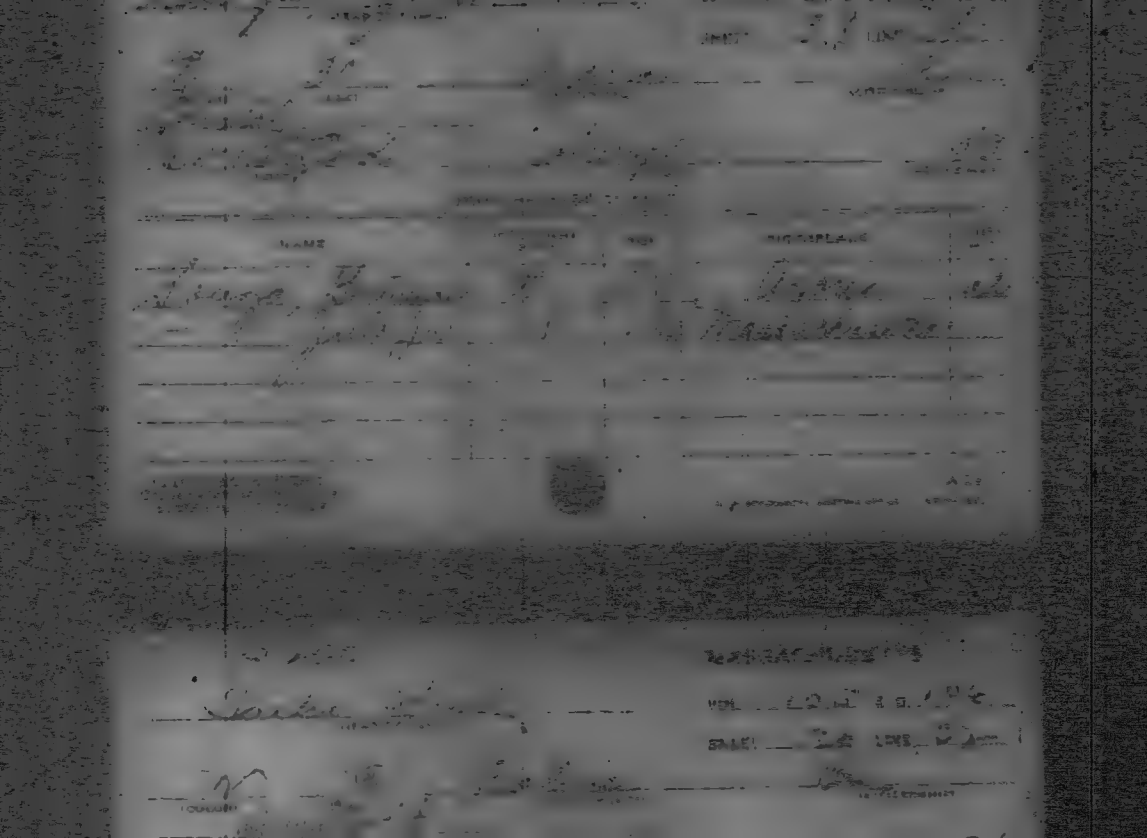

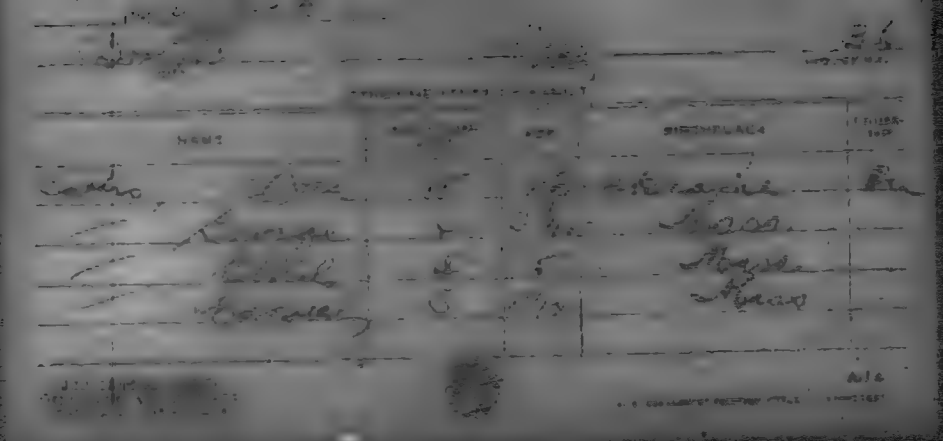

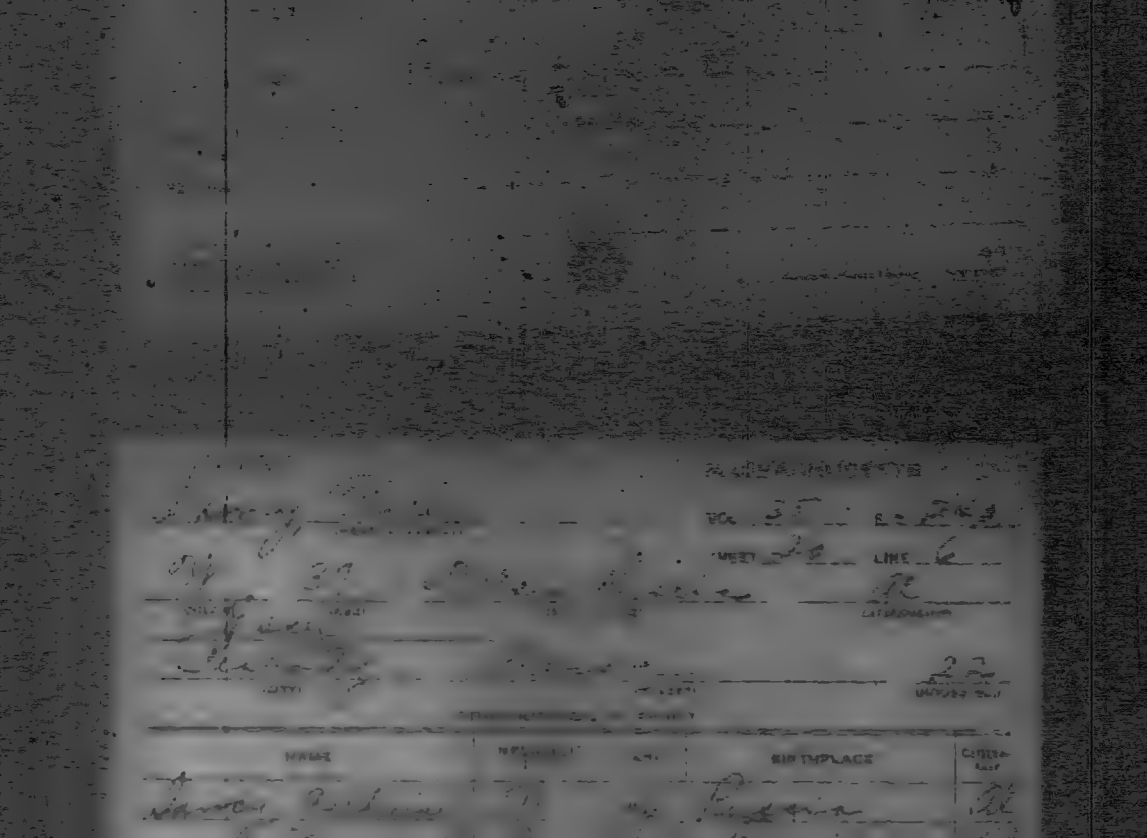

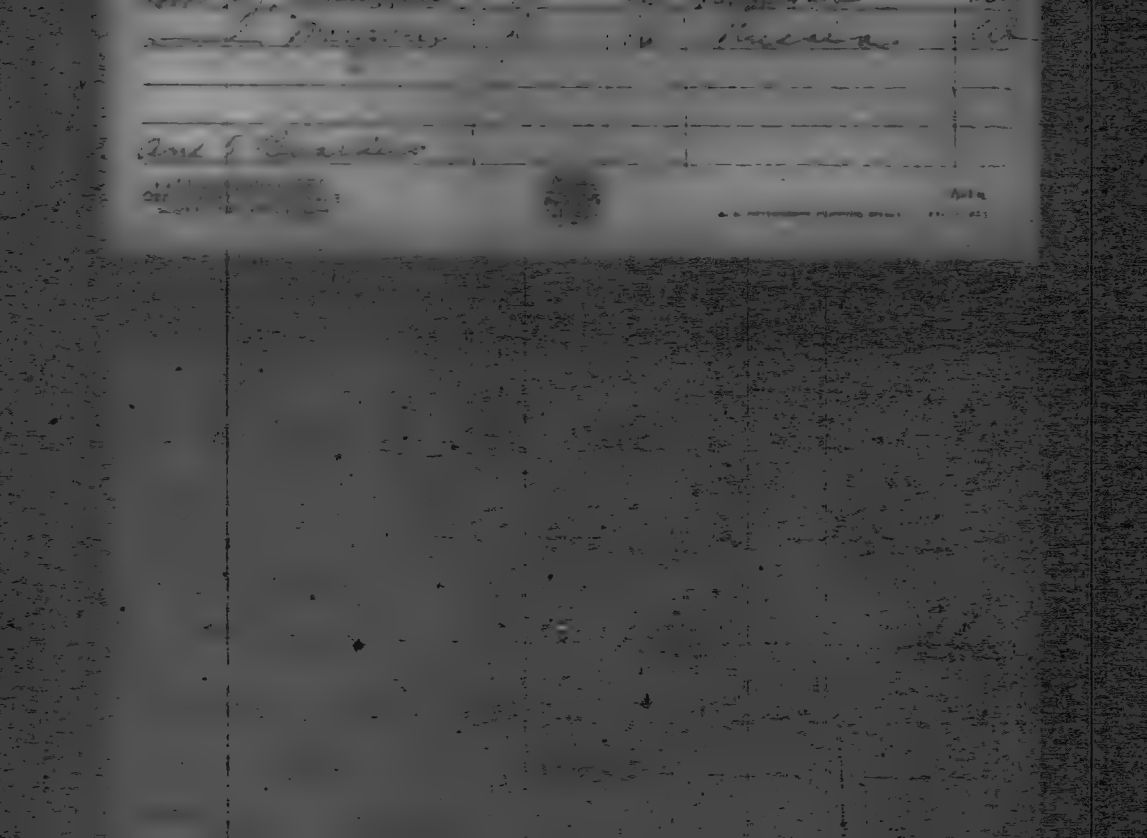

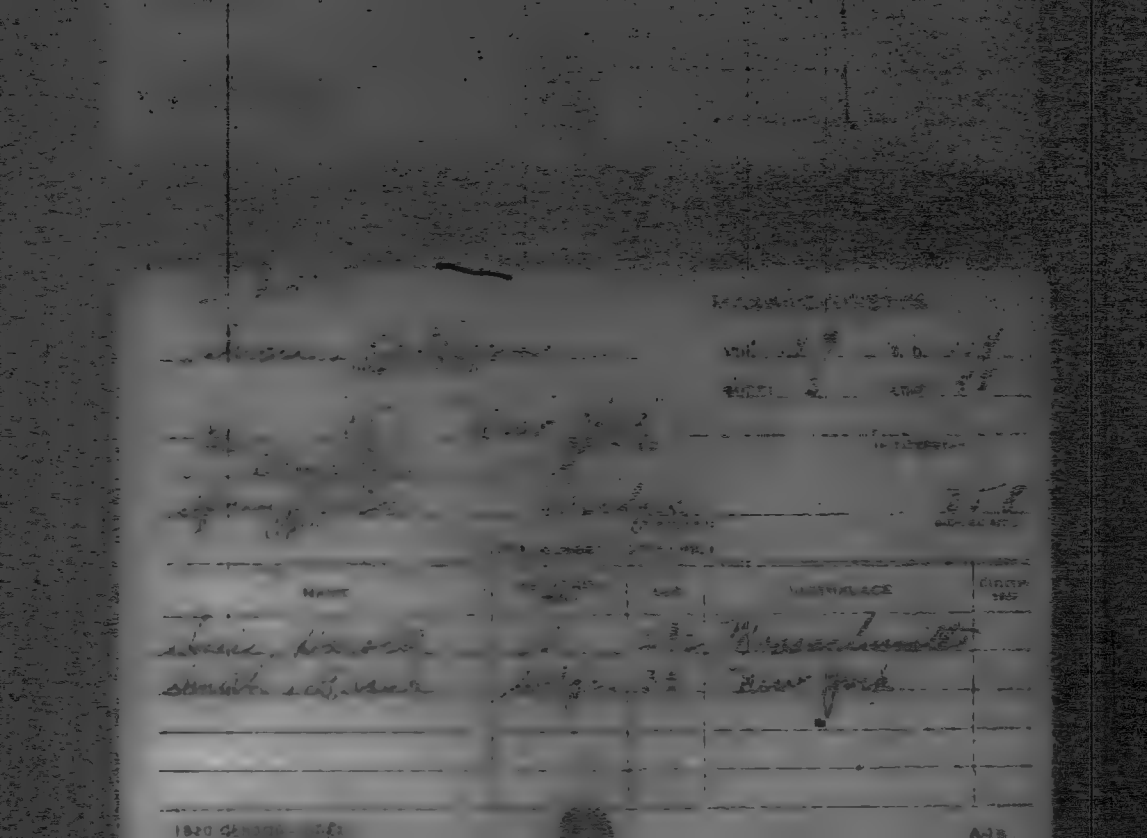

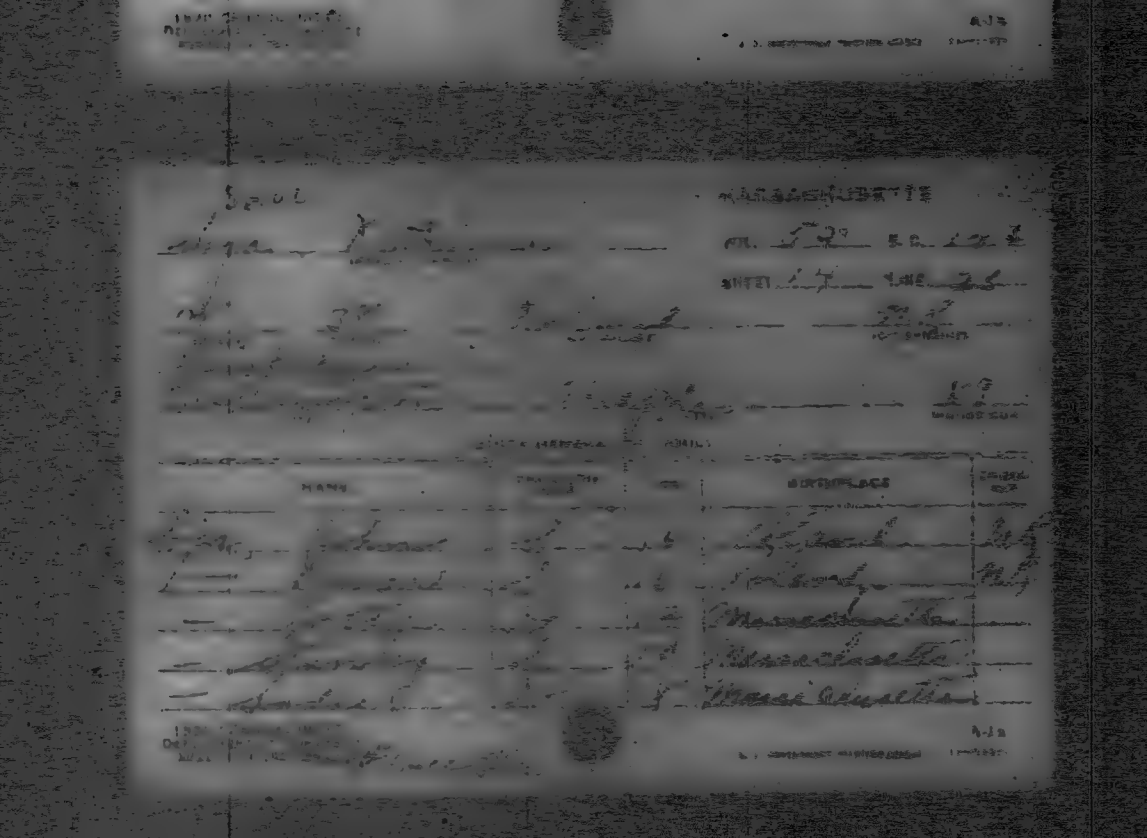

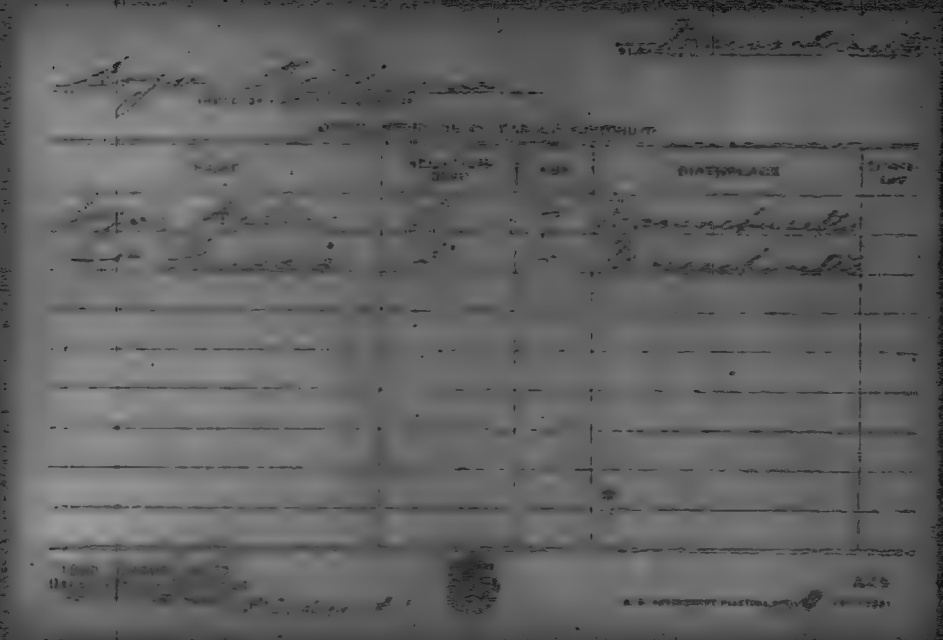

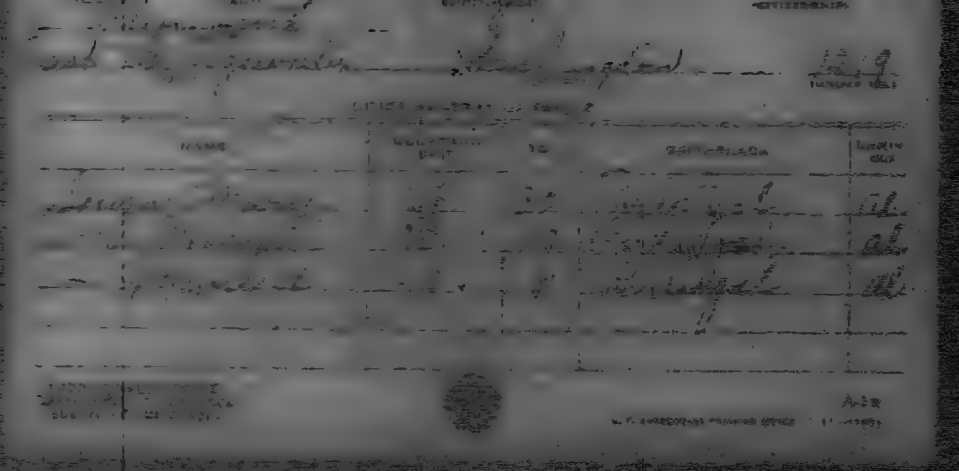

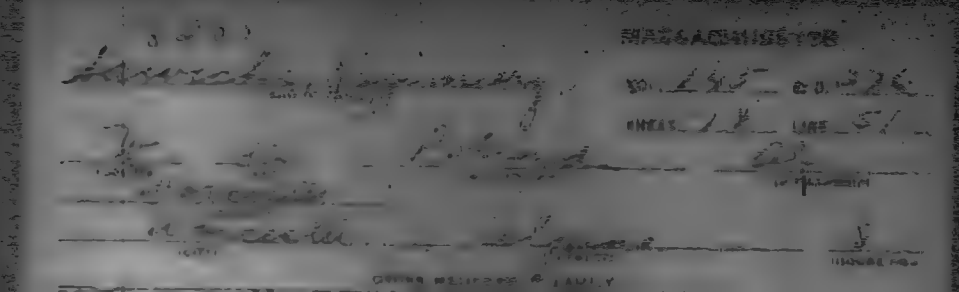

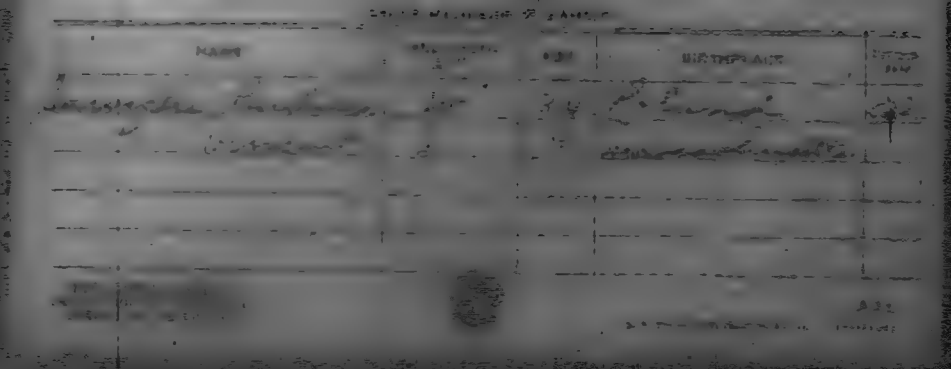

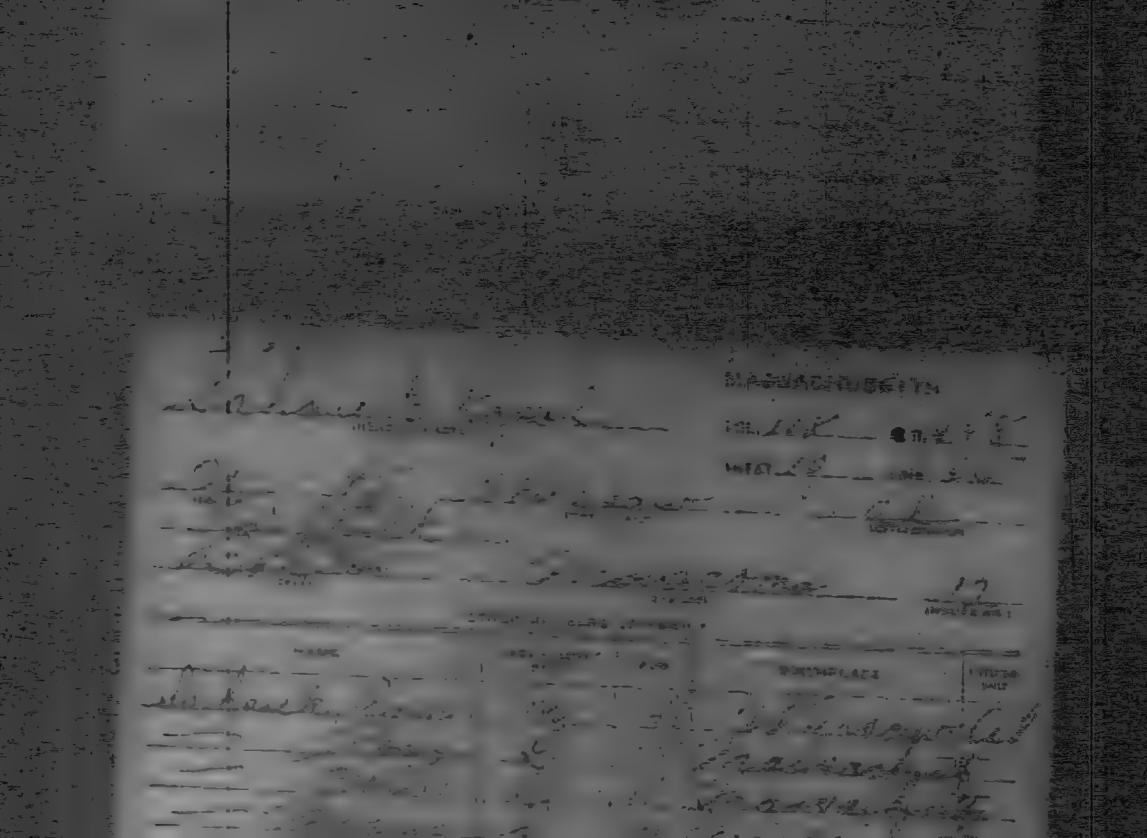

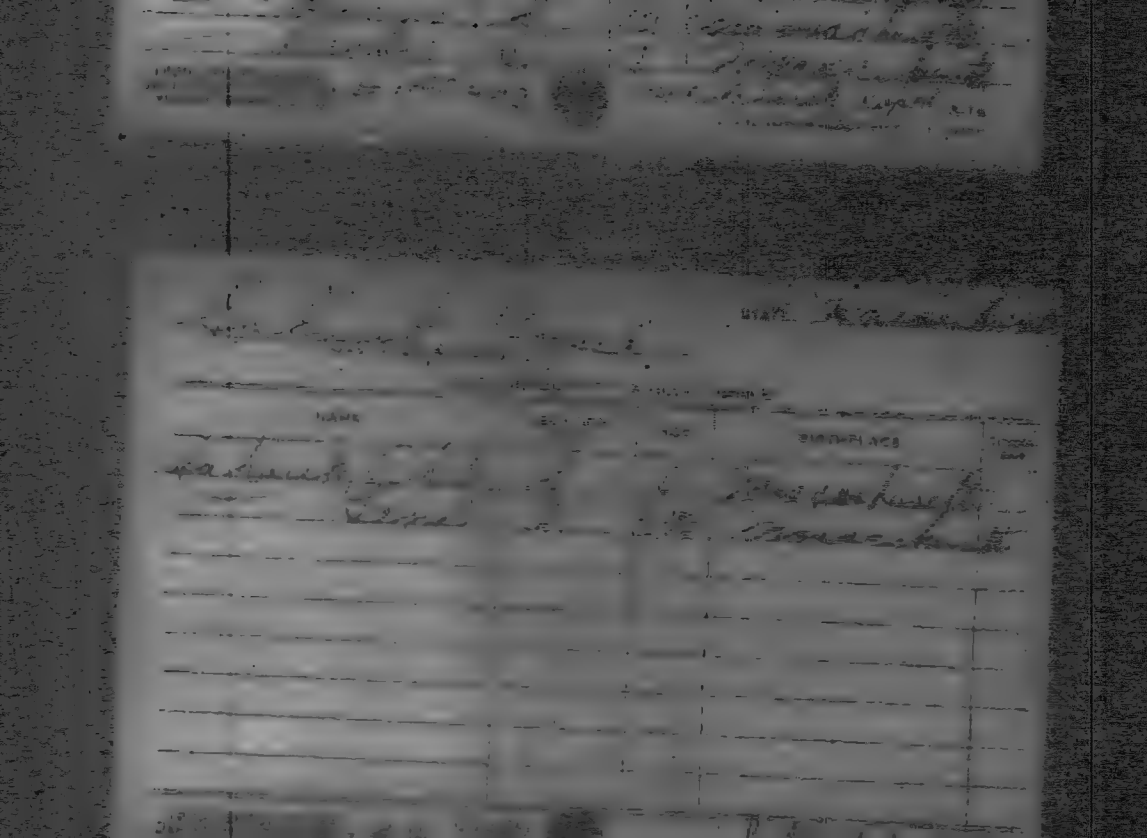

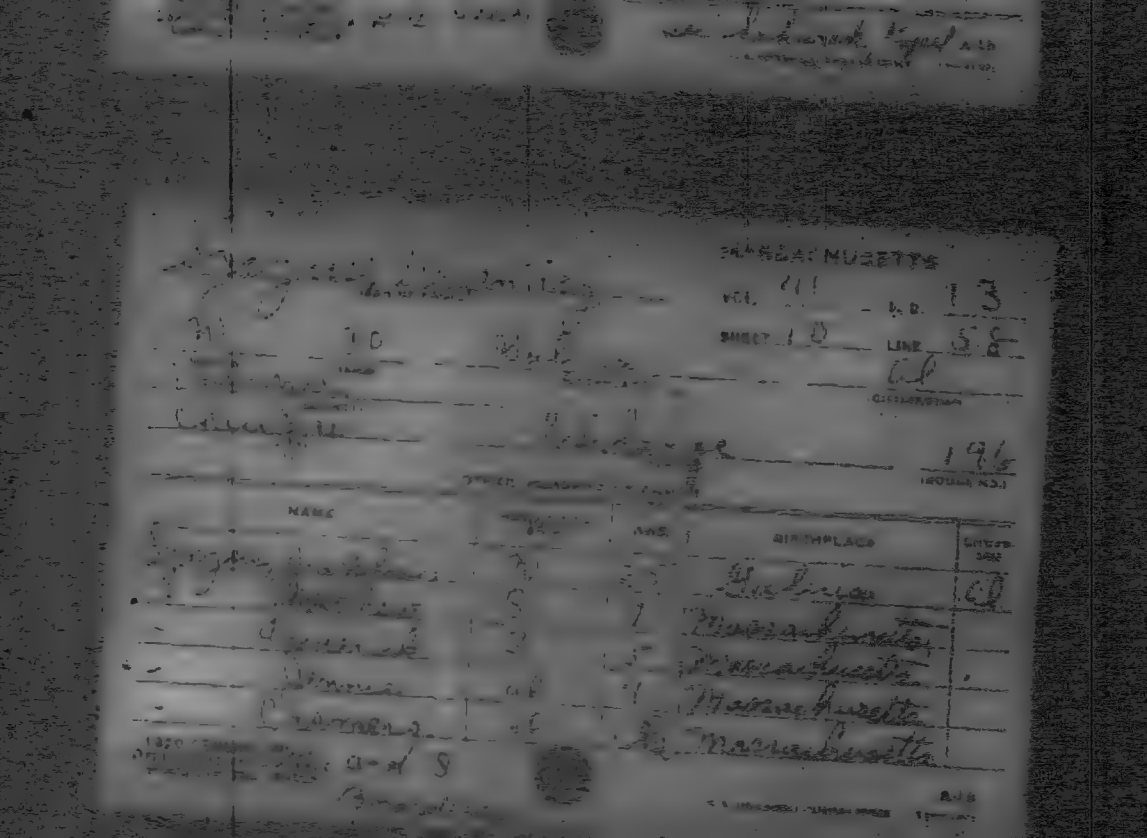

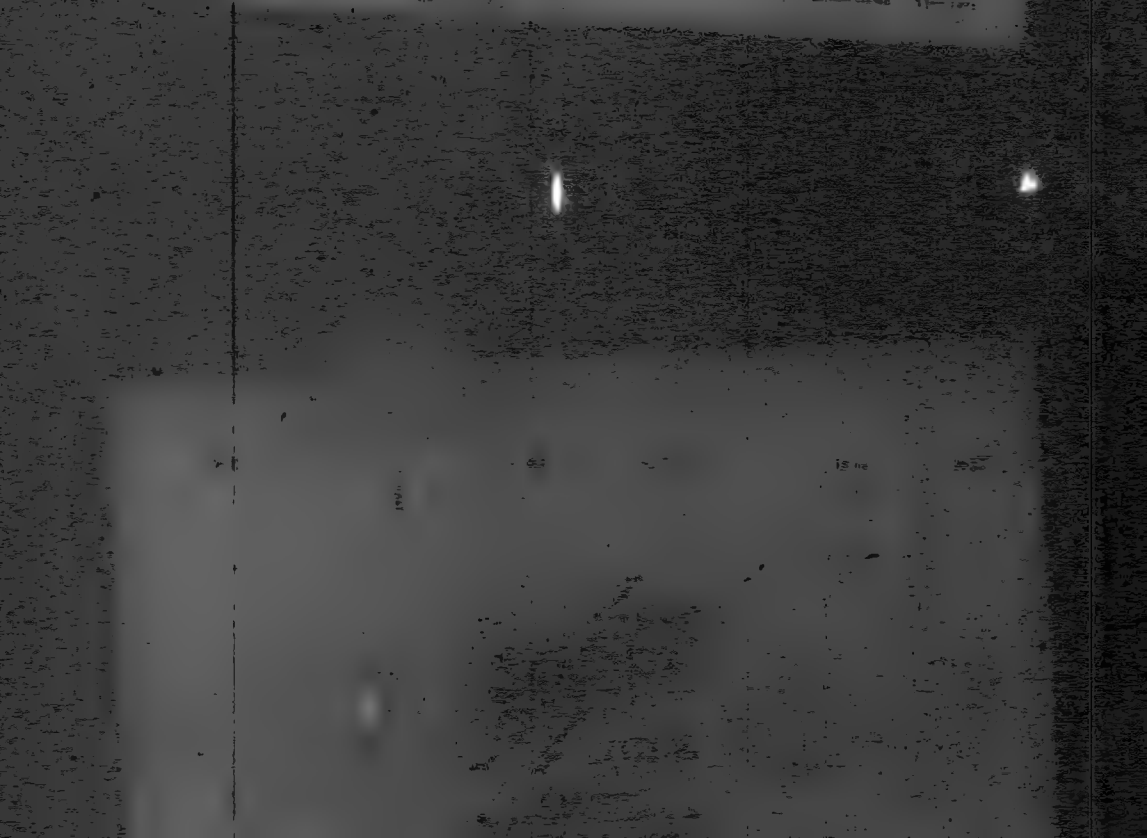

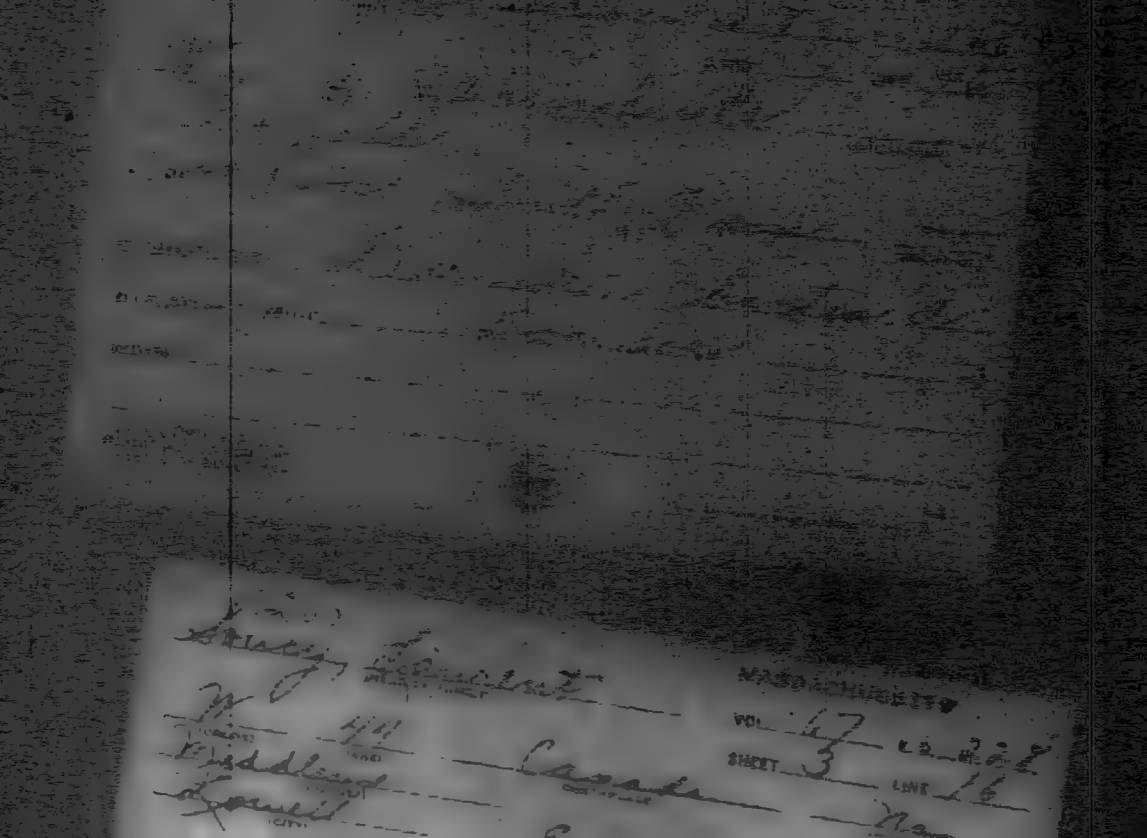

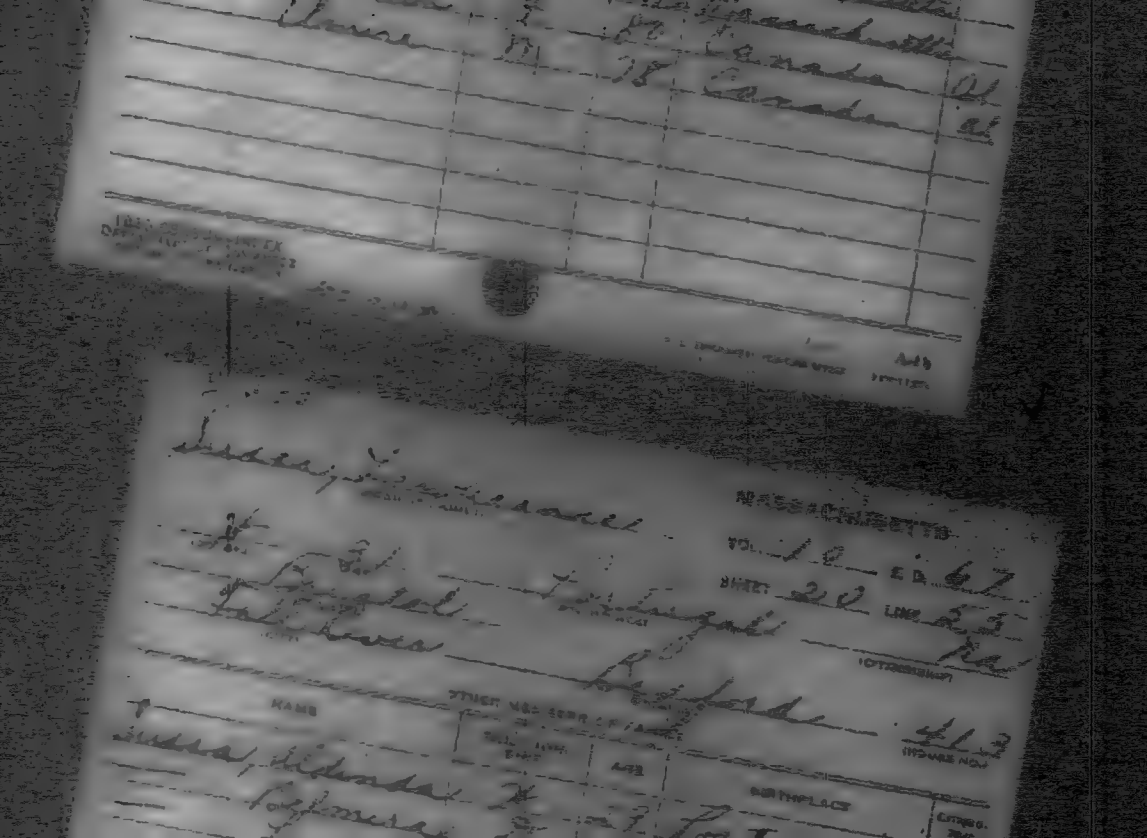

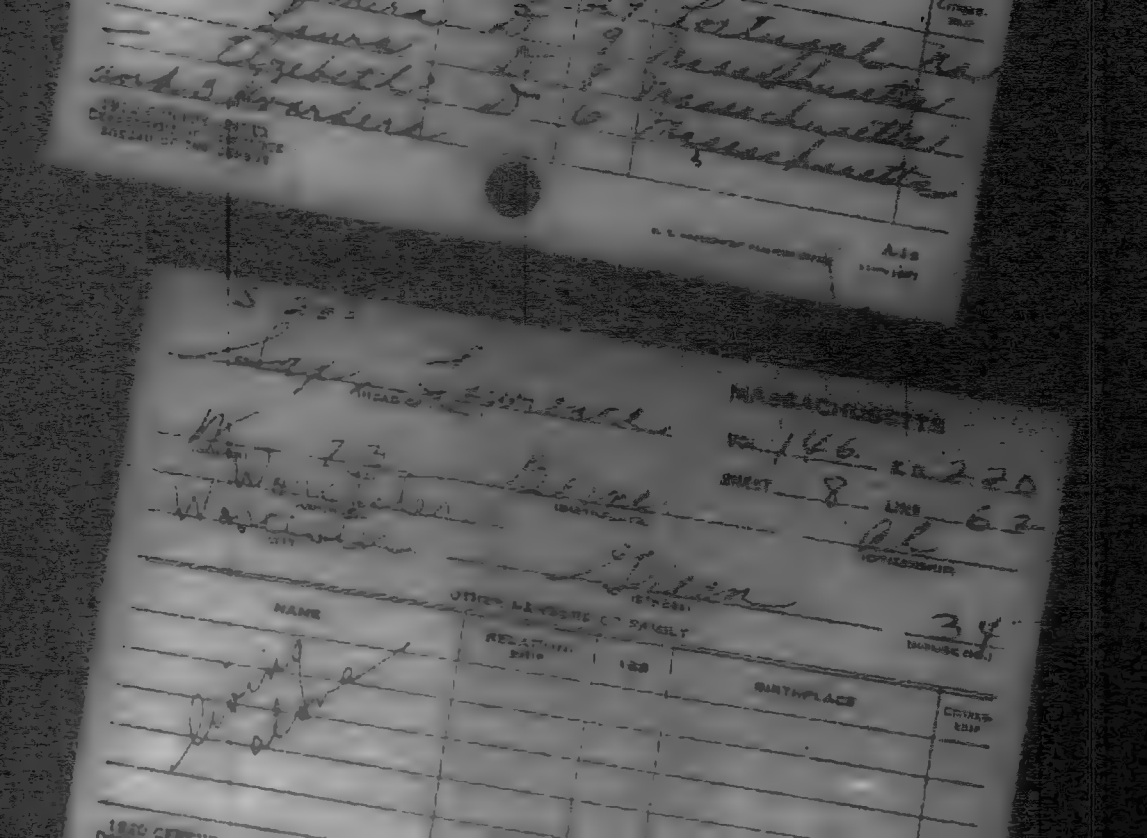

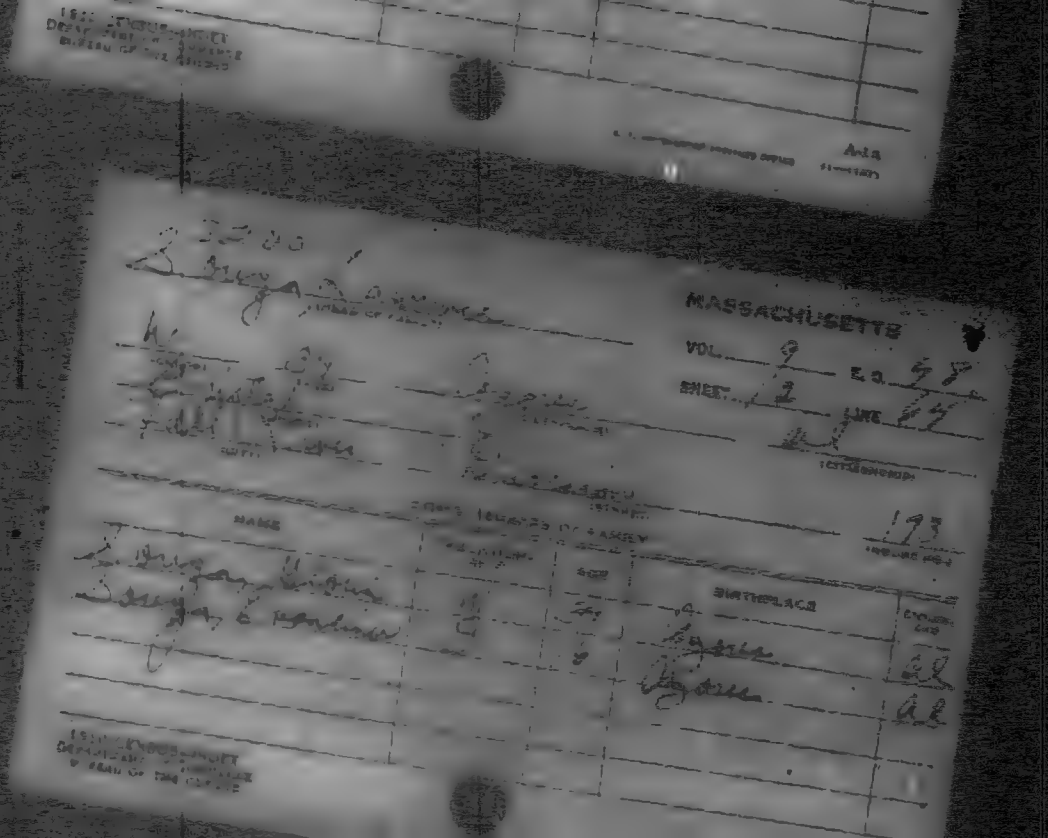

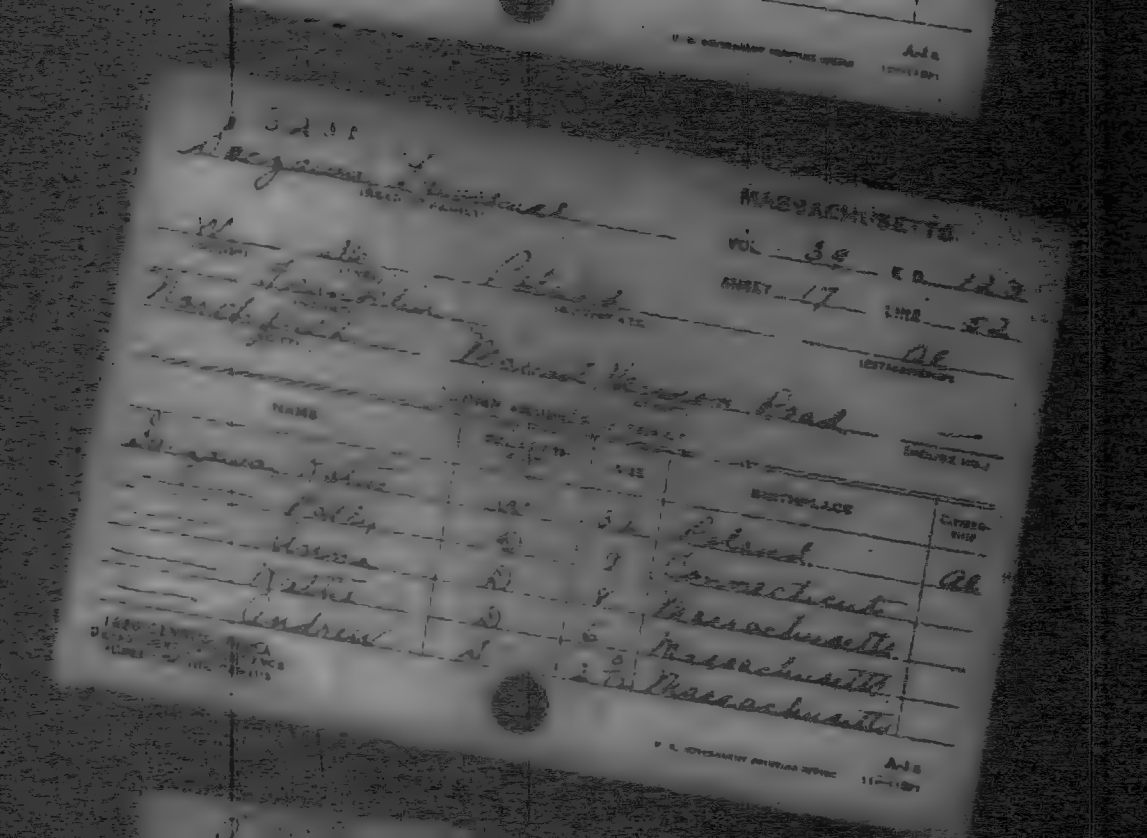

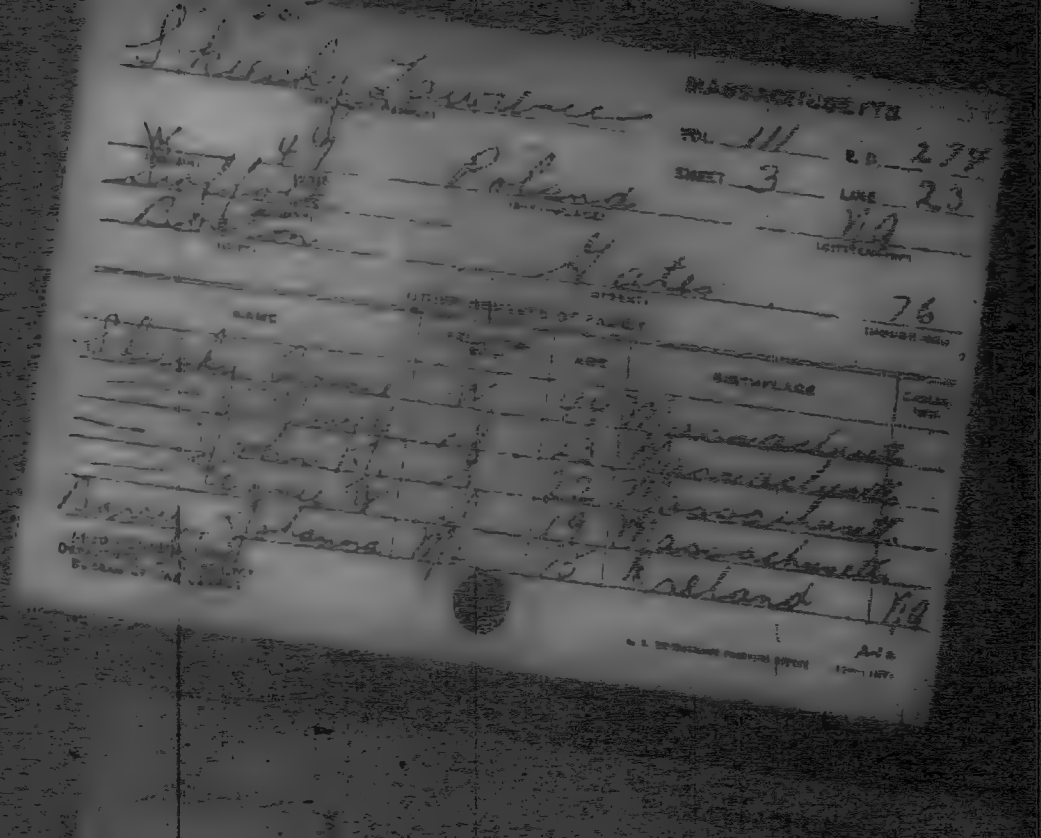

MASSACHUSETTS
SHEET
LINE

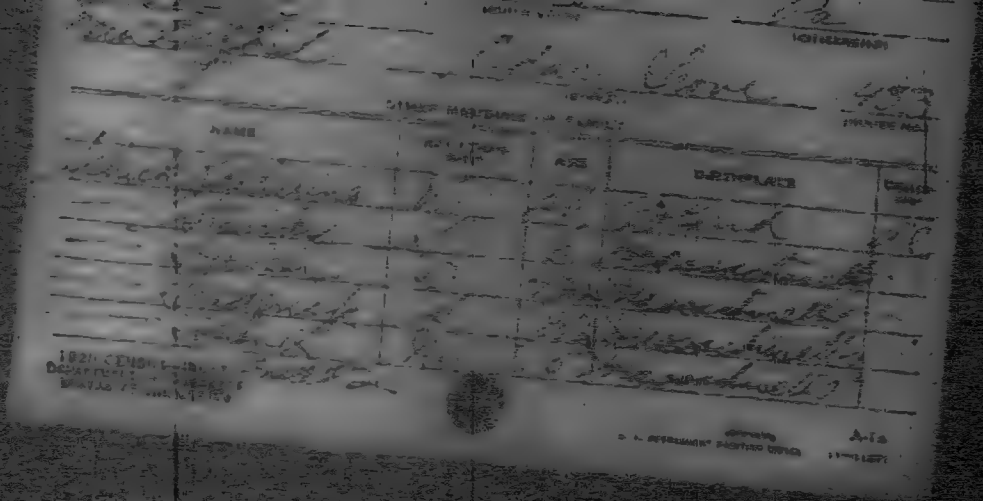
NAME
AGE
BIRTHPLACE

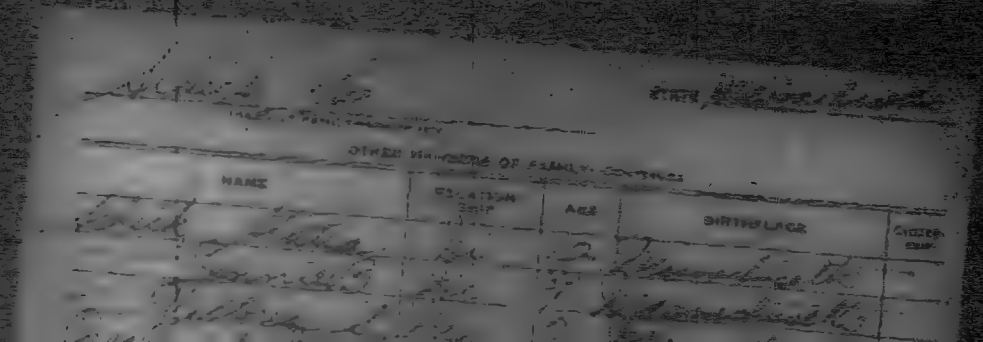
NAME
AGE
BIRTHPLACE

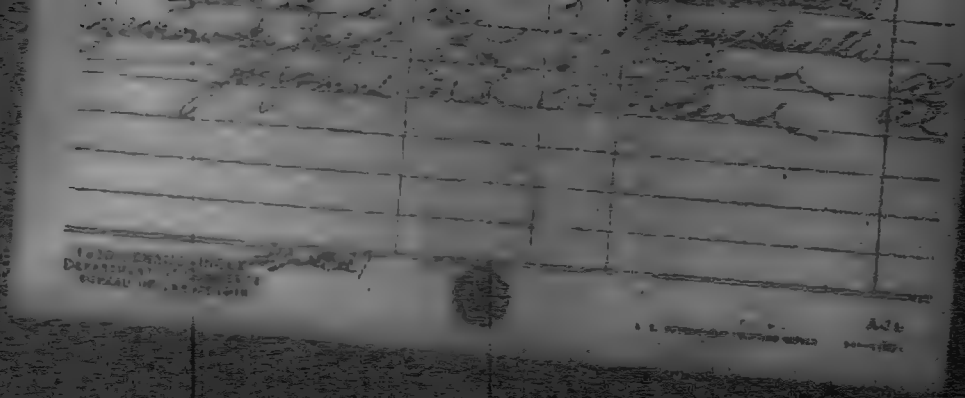

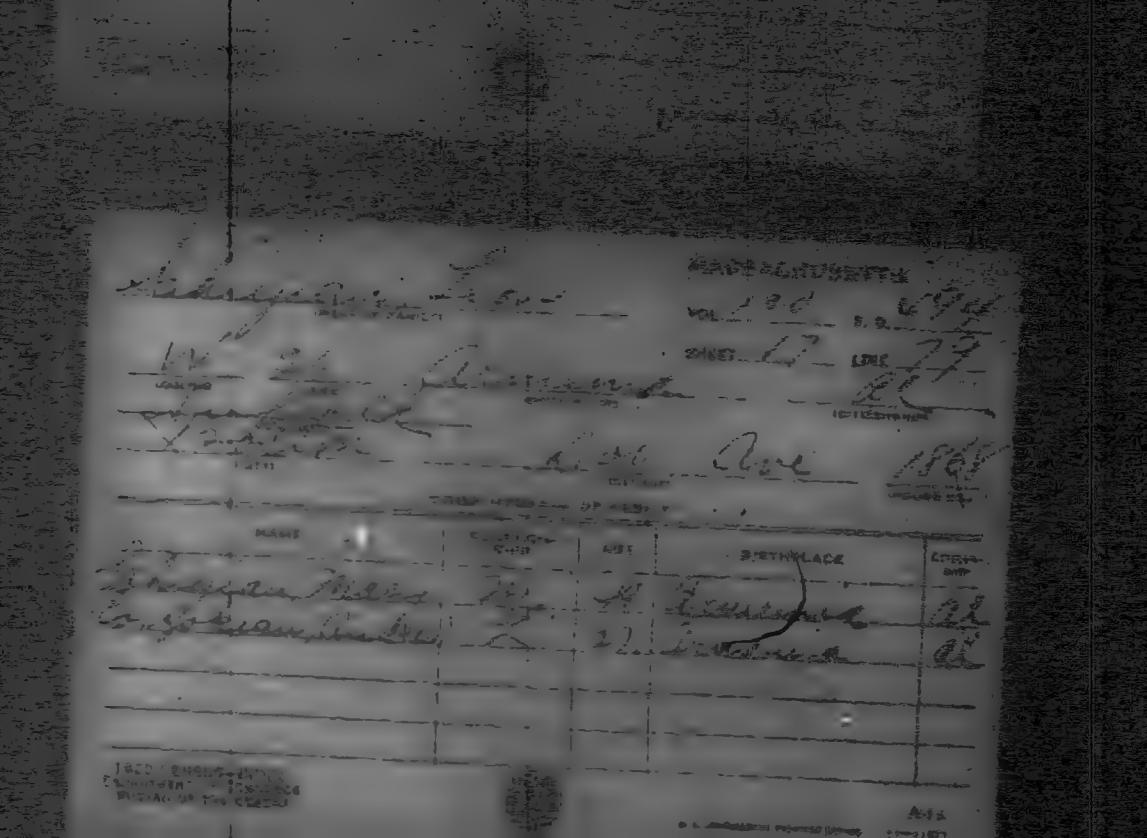

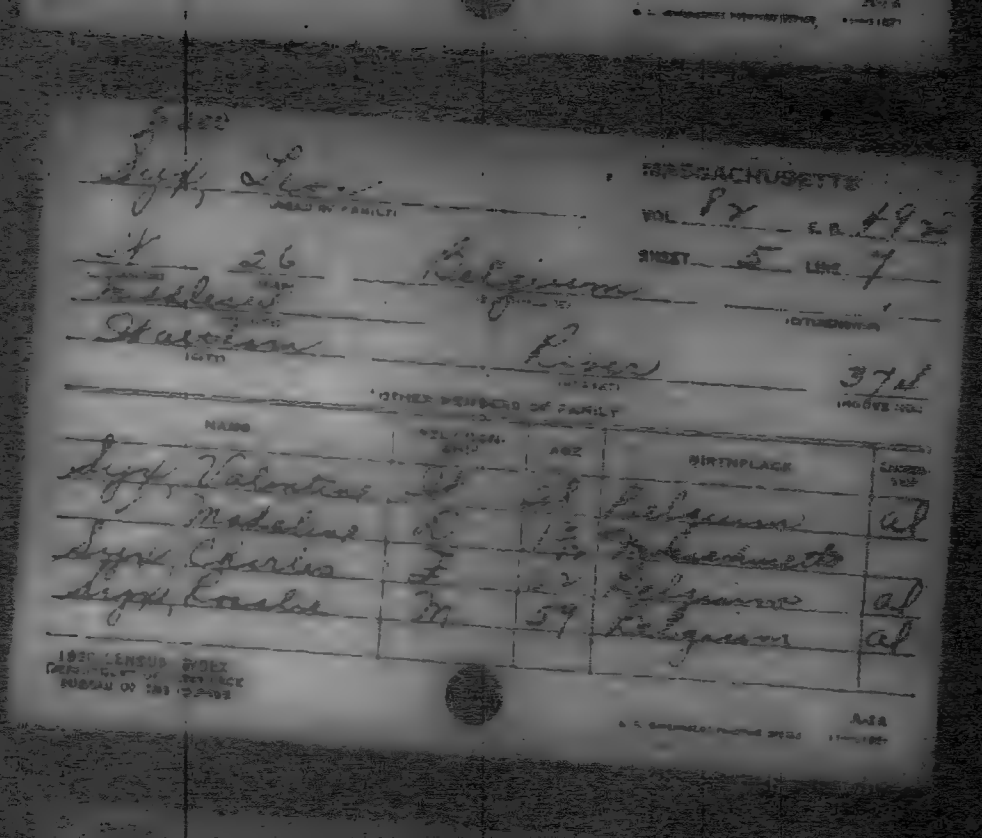

Dyk, Valentine
Harrison
Erie
MASSACHUSETTS
VOL 87 E.D. 492
SHEET 5 LINE 7
Belgium
Belgium
Belgium
Belgium

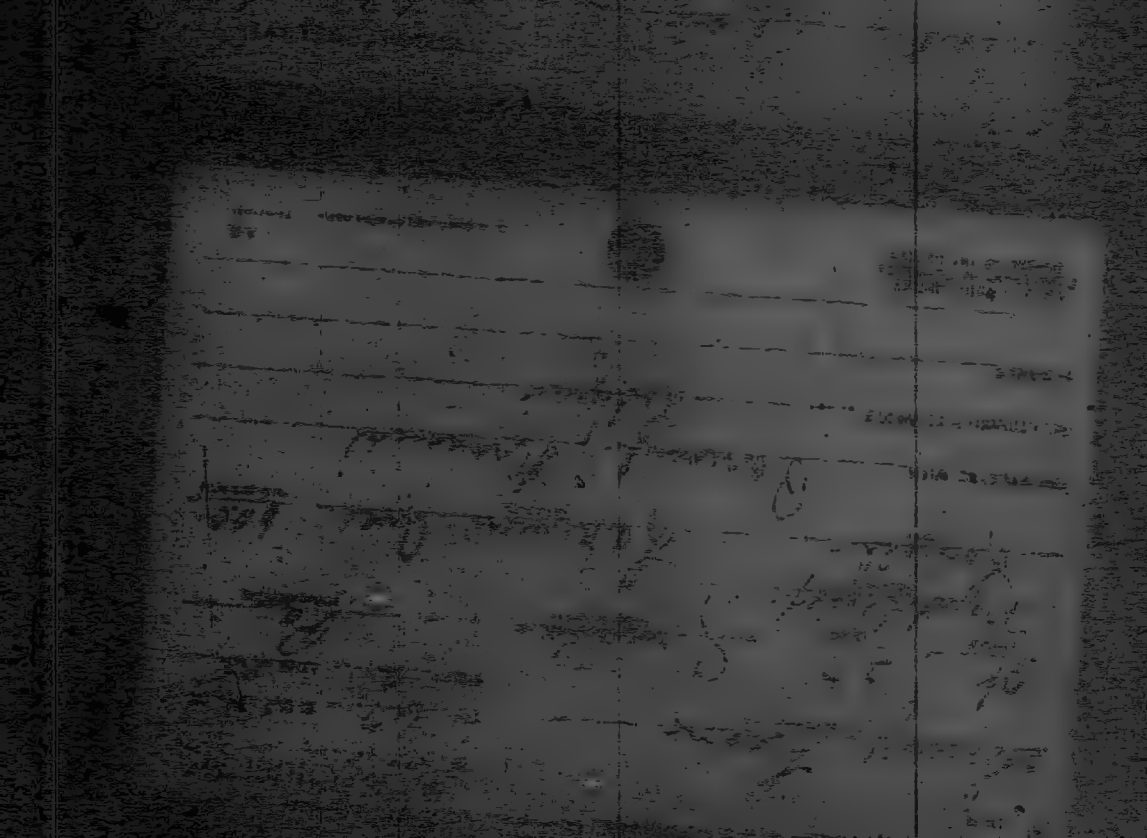

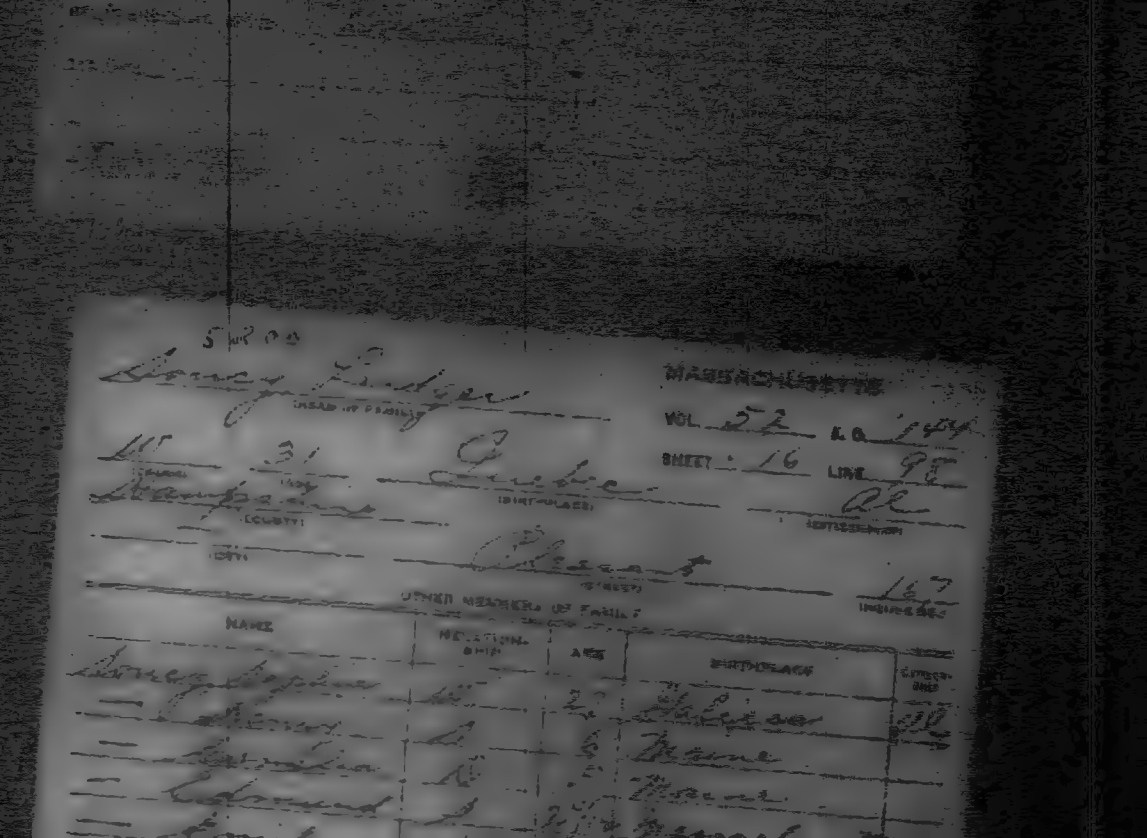

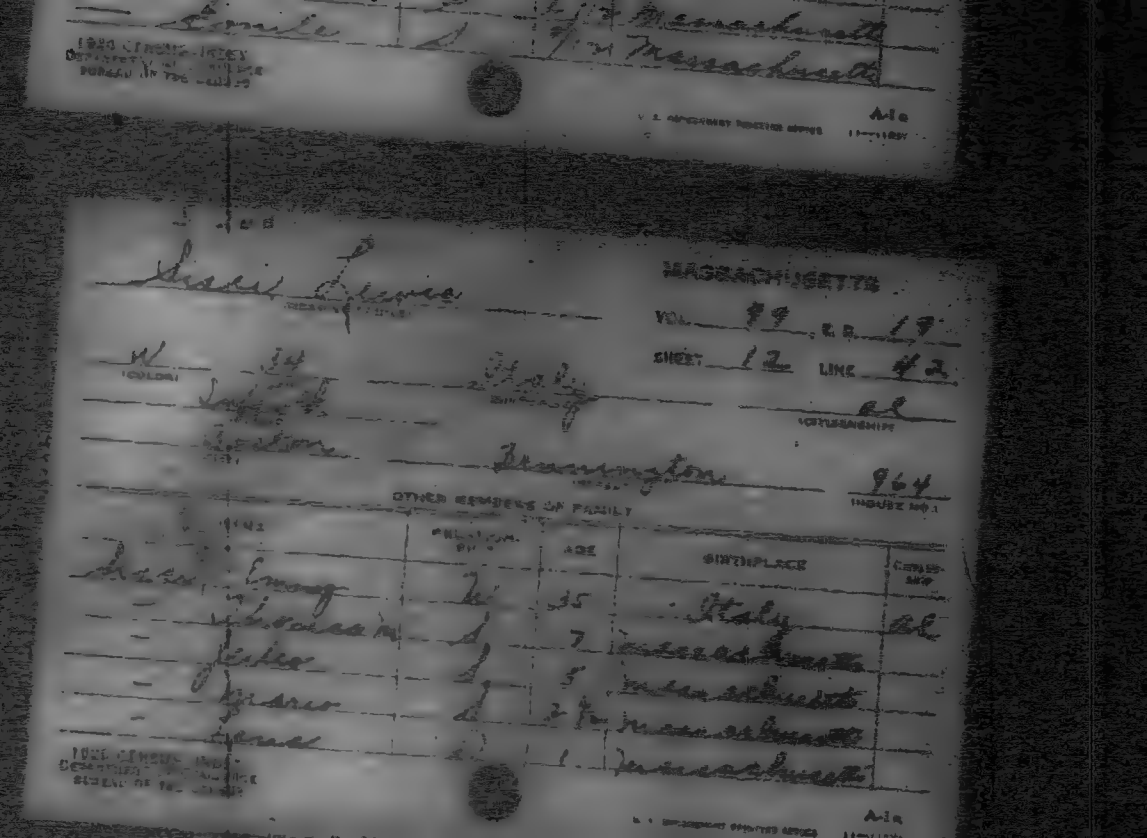

MASSACHUSETTS
VOL. 99 E.D. 19
SHEET 12 LINE 42
Barrington
964
OTHER MEMBERS OF FAMILY
AGE
BIRTHPLACE

S 2.00

Enoch Pratt

MASSACHUSETTS

VOL. 10 E.D. 64

SHEET 10 LINE 26

W 19 Massachusetts

Boards

Fall River Bristol

27 GEEN 971

OTHER MEMBERS OF FAMILY

NAME	RELATIONSHIP	AGE	BIRTHPLACE	OTHER RELATIVES
Enoch Pratt	W	18	Massachusetts	
Lewis	S	2	Massachusetts	

1910 CENSUS—UNITED STATES

DESCRIPTION AND EXPLANATION OF THE CODES USED AT THE CENSUS

S 2.00

Enoch Pratt

MASSACHUSETTS

VOL. 107 E.D. 1005

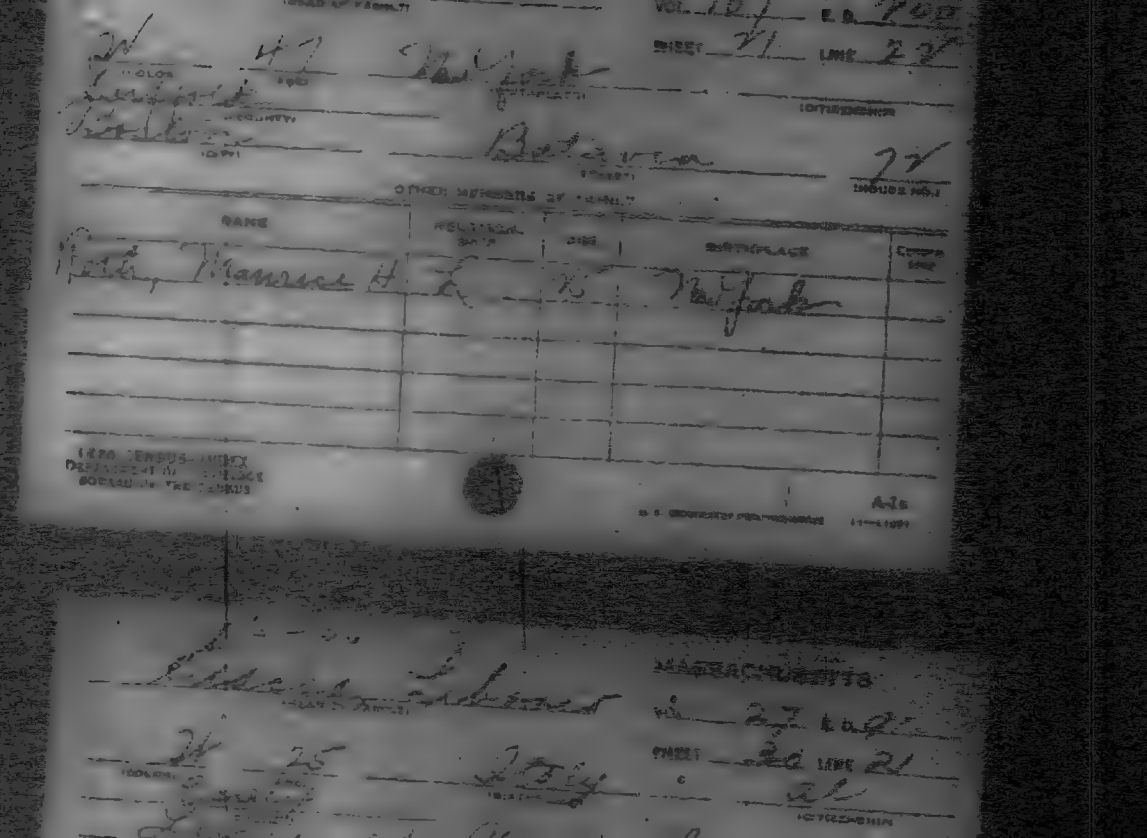

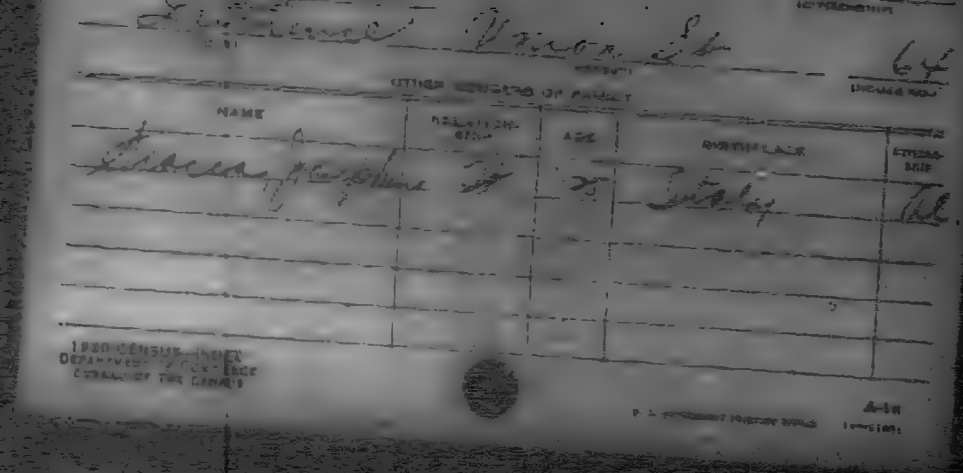

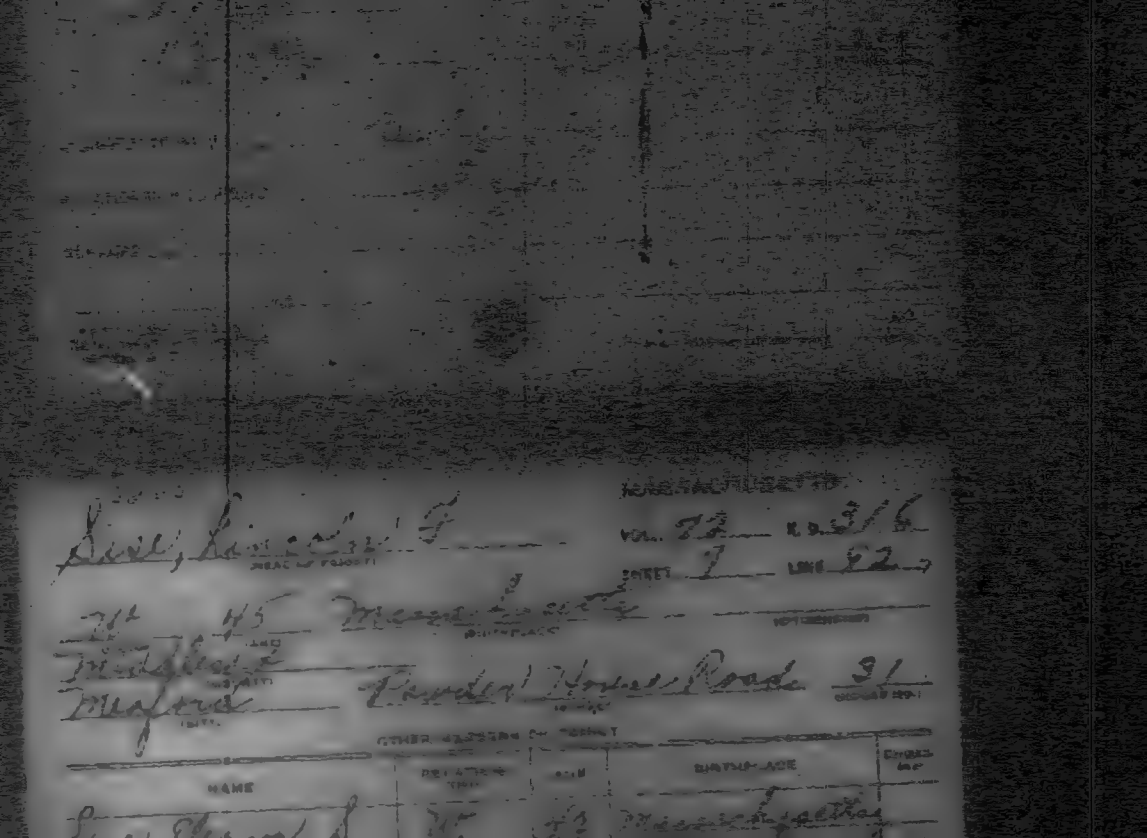

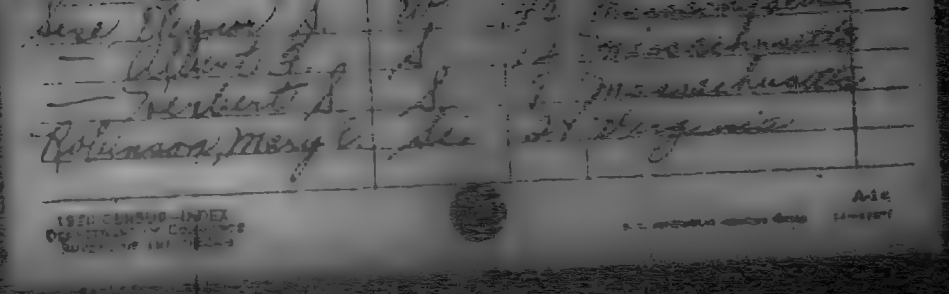

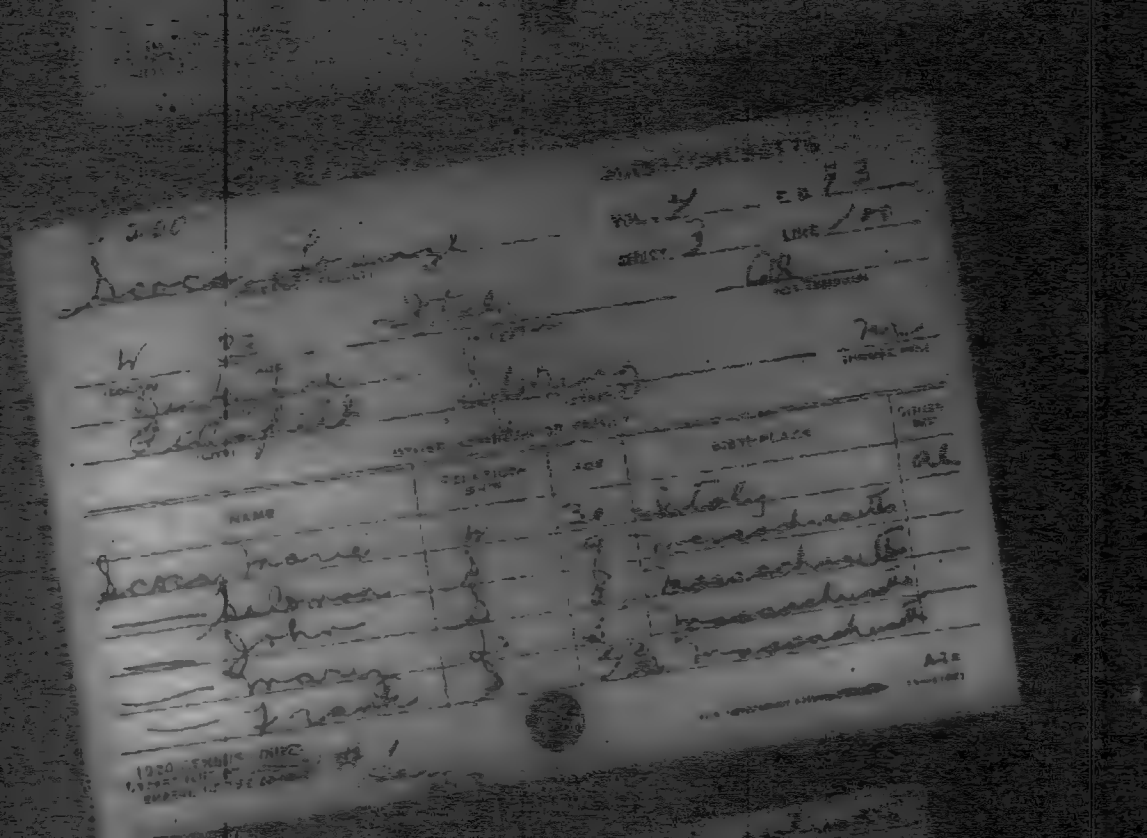

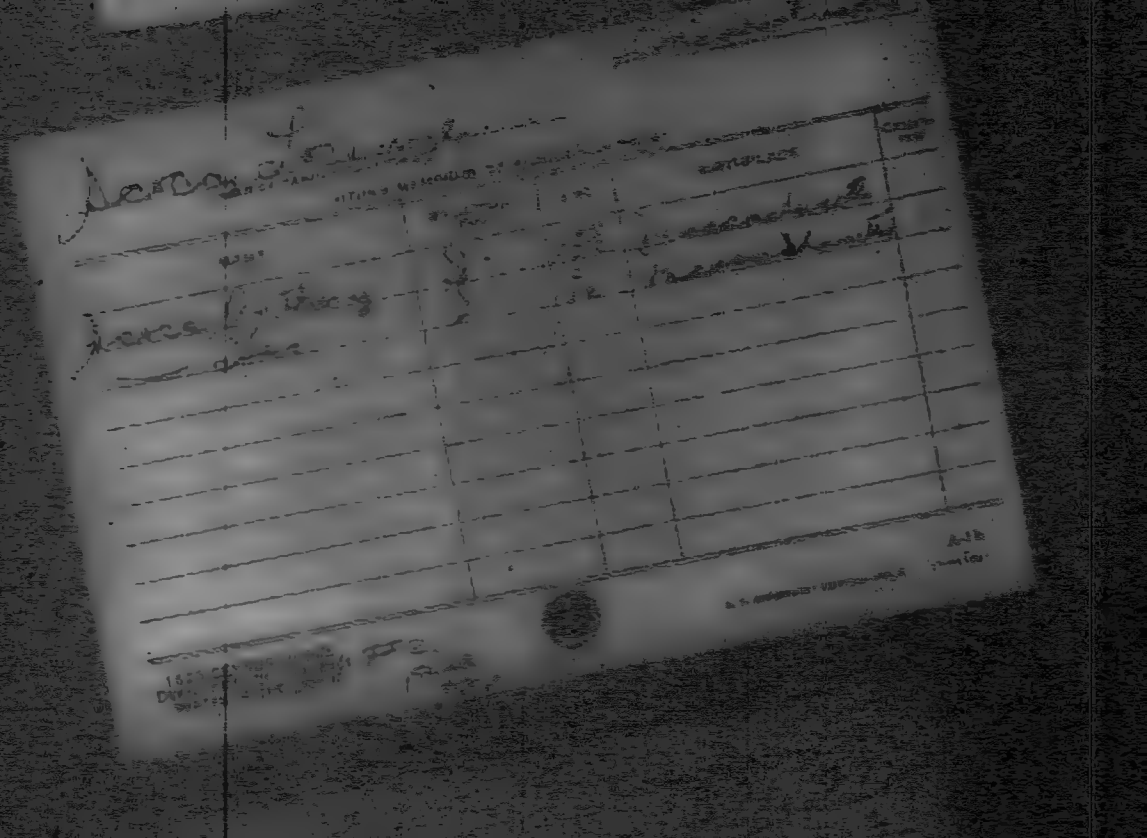

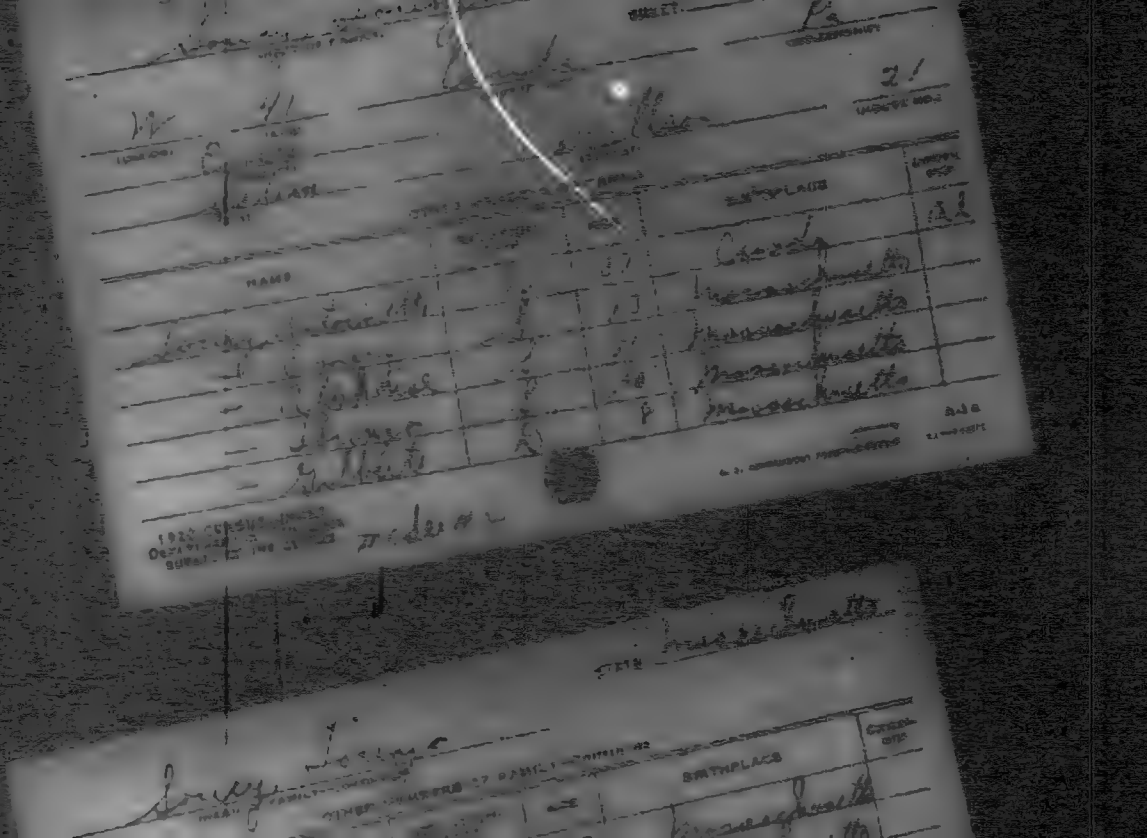

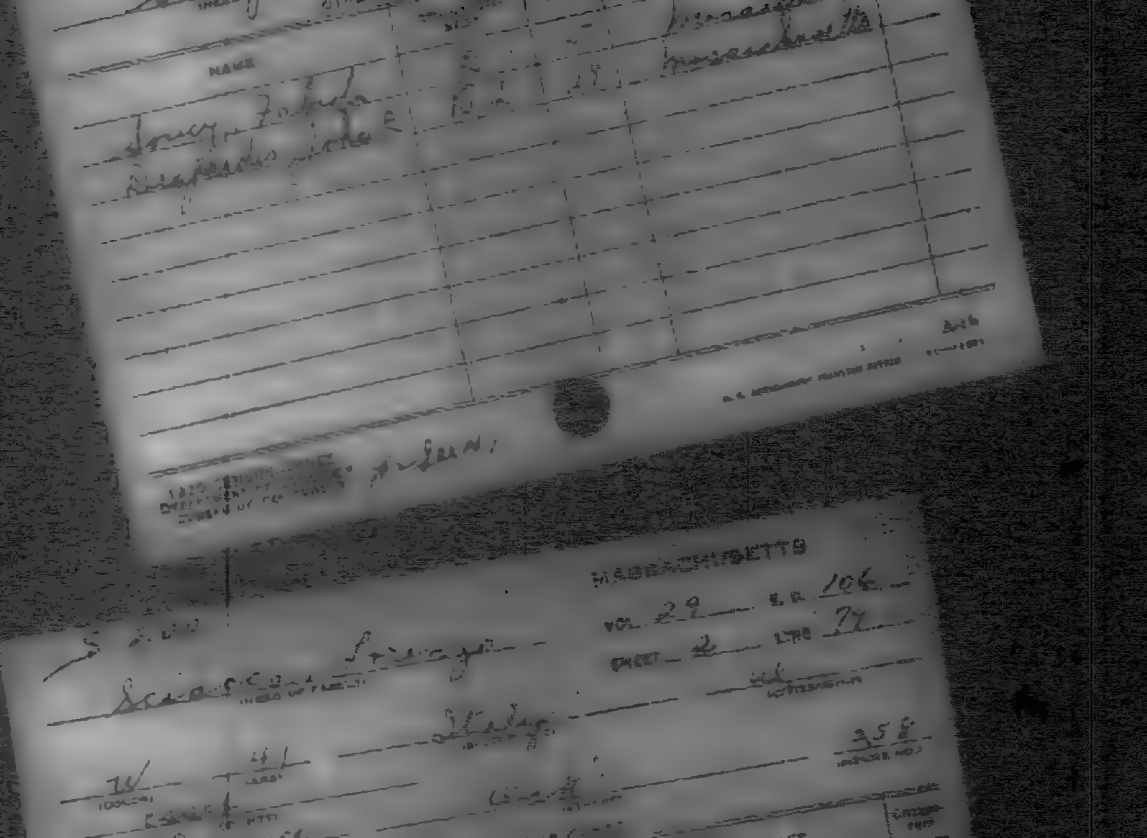

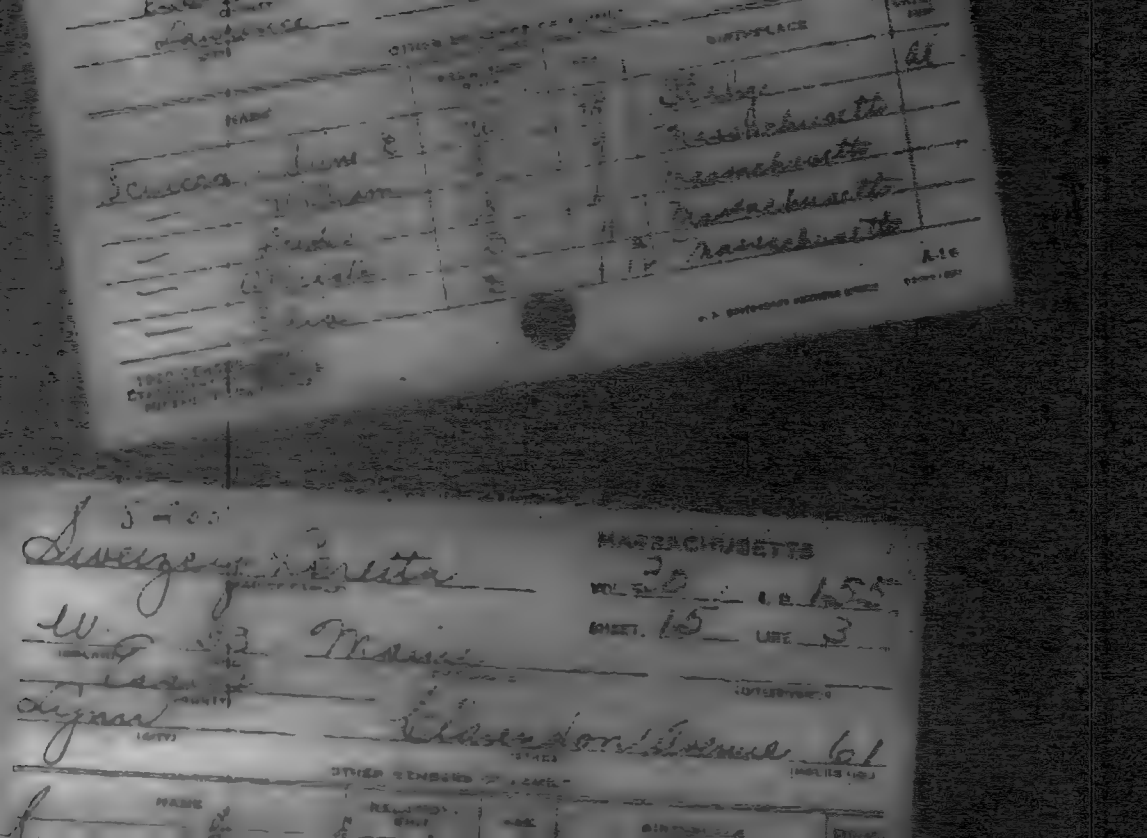

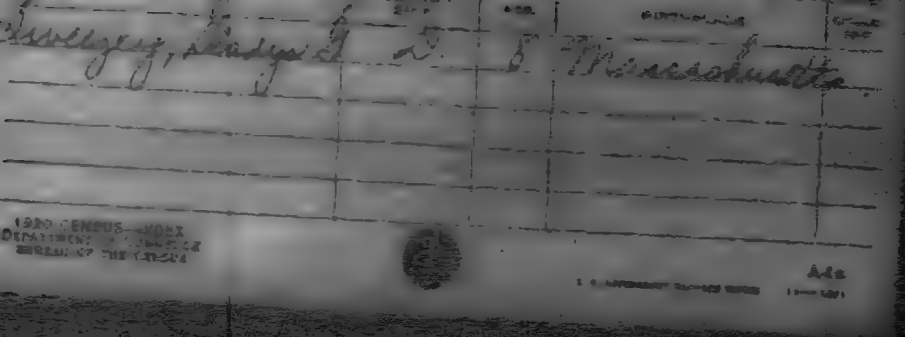

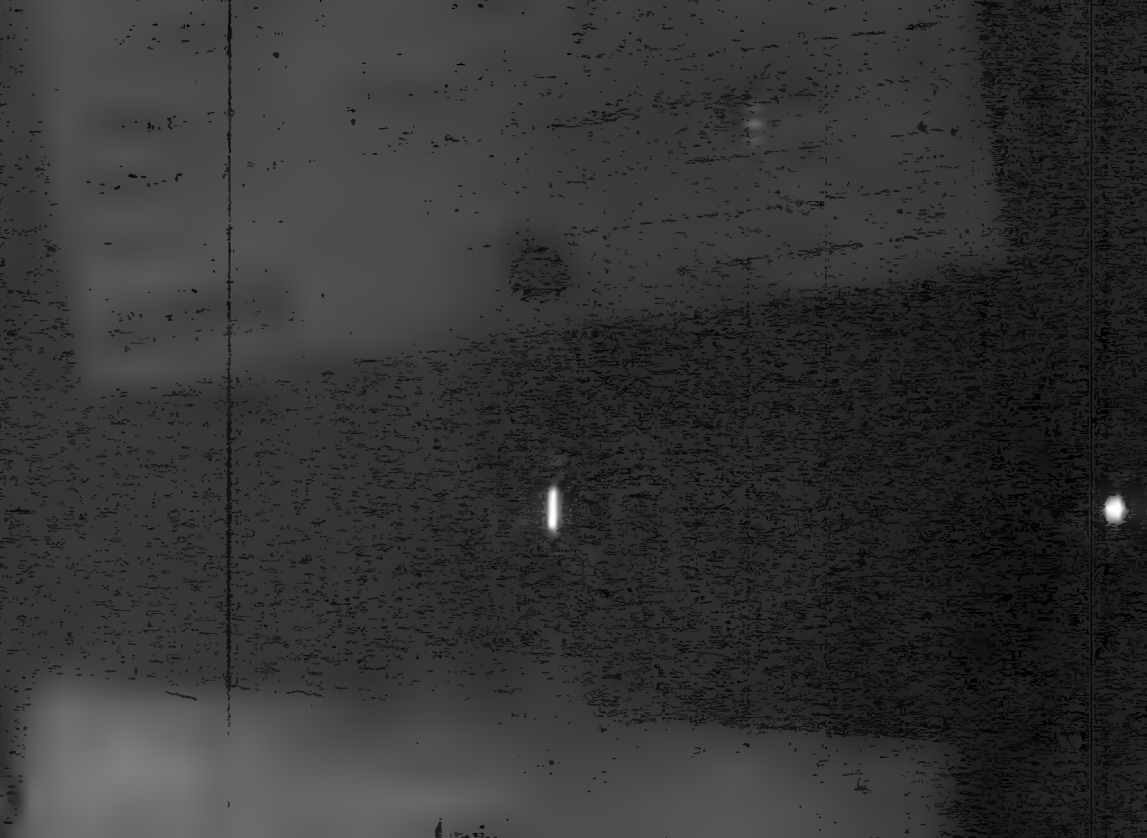

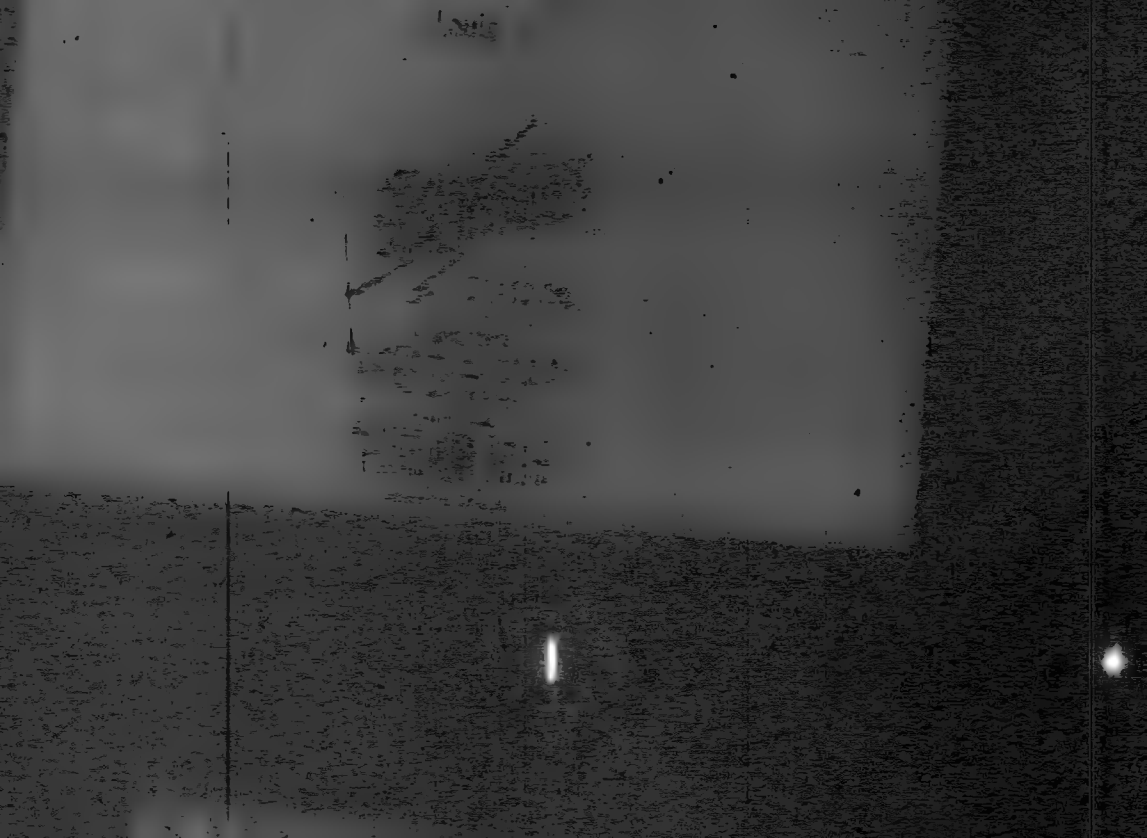

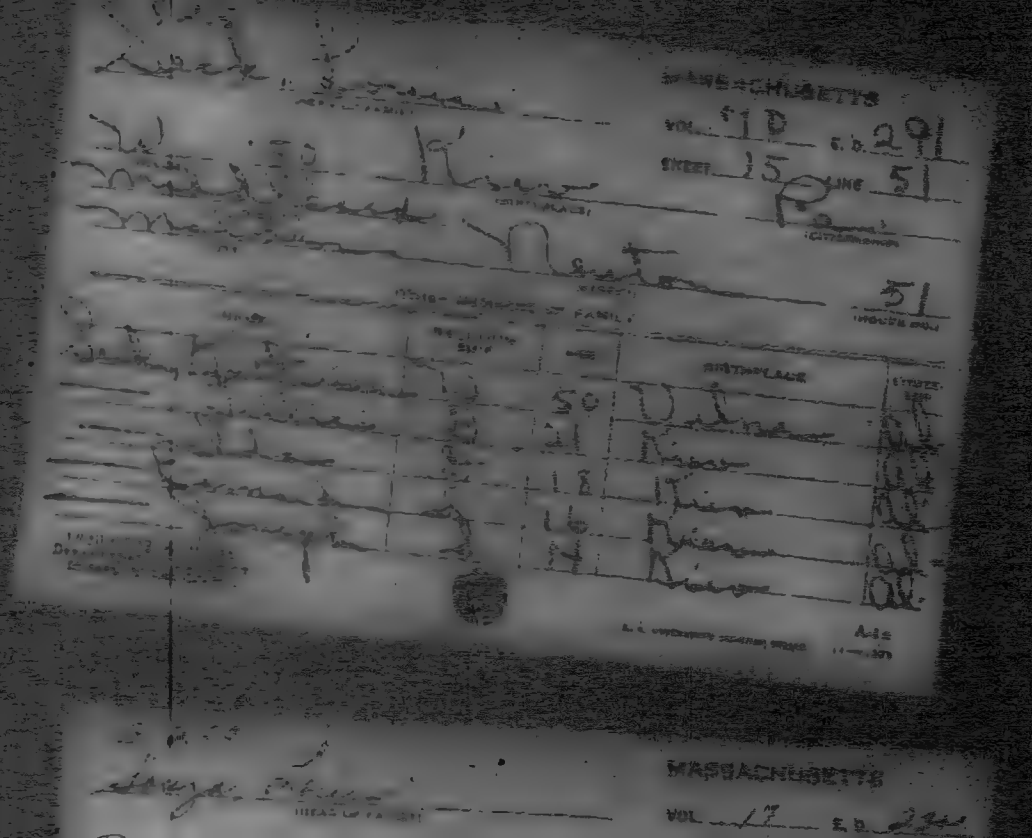

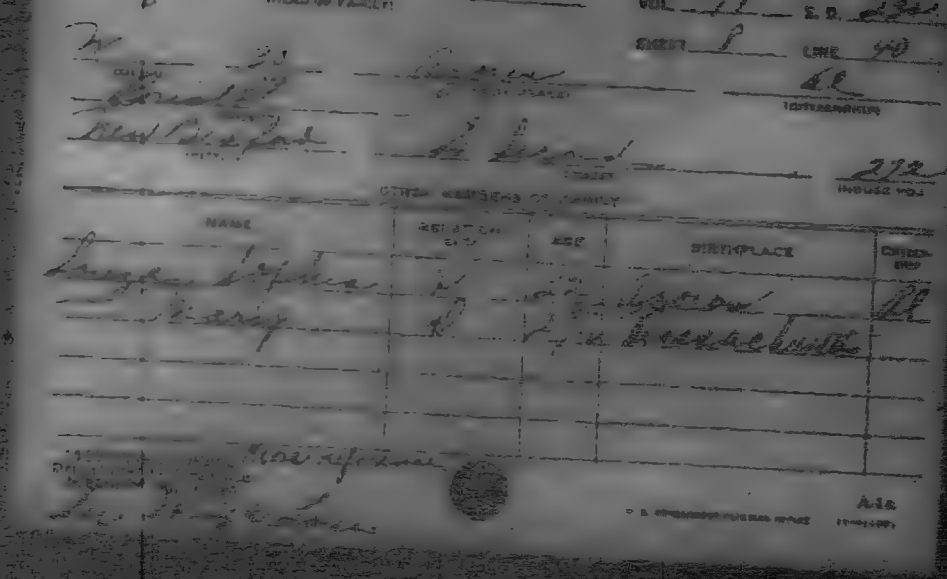

NAME	RELATION-SHIP	AGE	BIRTHPLACE	CITIZEN-SHIP

MASSACHUSETTS

VOL. 18 E.D. 172

SHEET 10 LINE 28

NAME	RELATION-SHIP	AGE	BIRTHPLACE	CITIZEN-SHIP

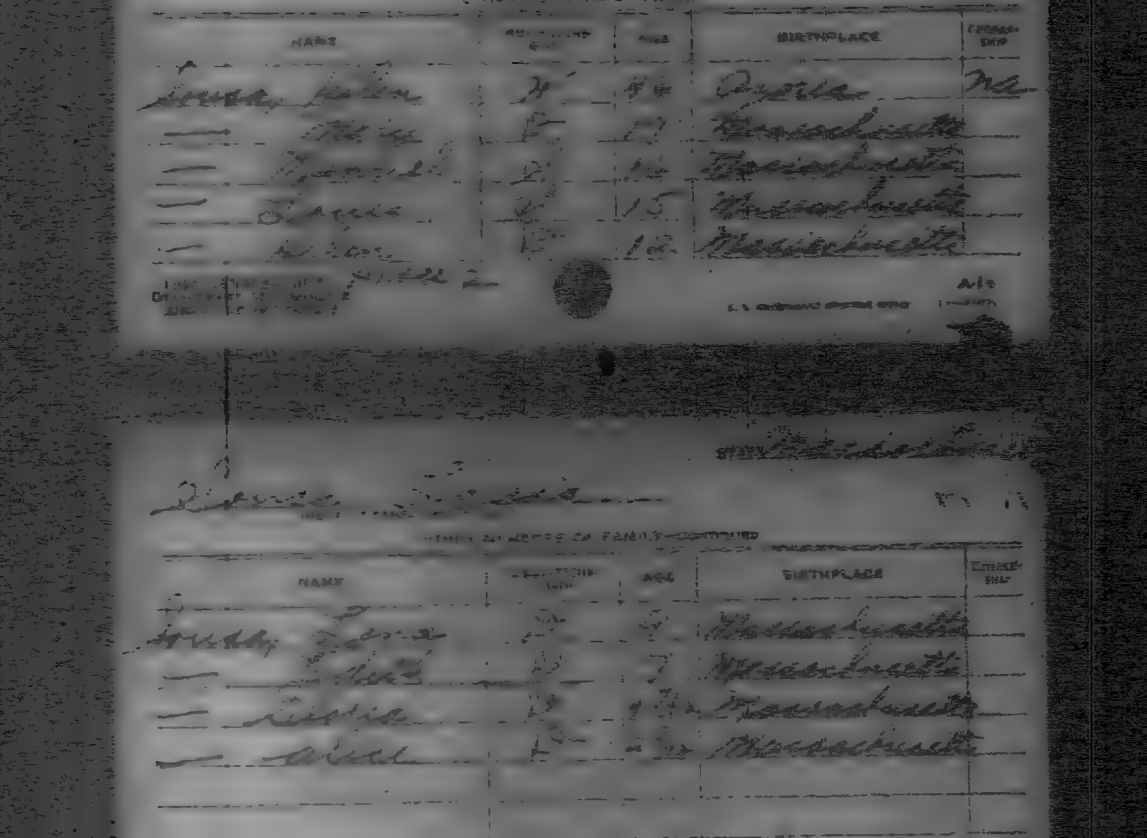

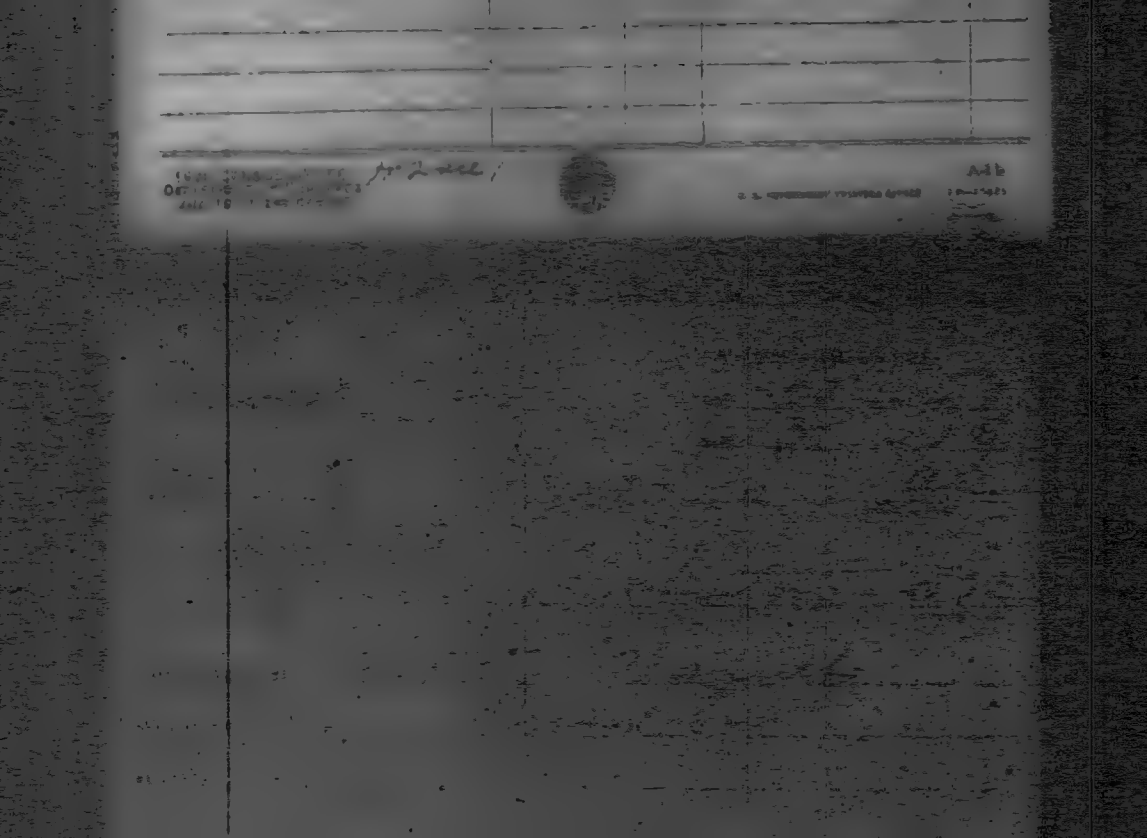

MASSACHUSETTS

VOL. 2 ED. 41

ENUM. 1 LINE. 12

NAME	REL. TO HEAD	AGE	BIRTHPLACE	COLOR
Samuel Wing			Isle Island	W
Wing			Massachusetts	

A-16

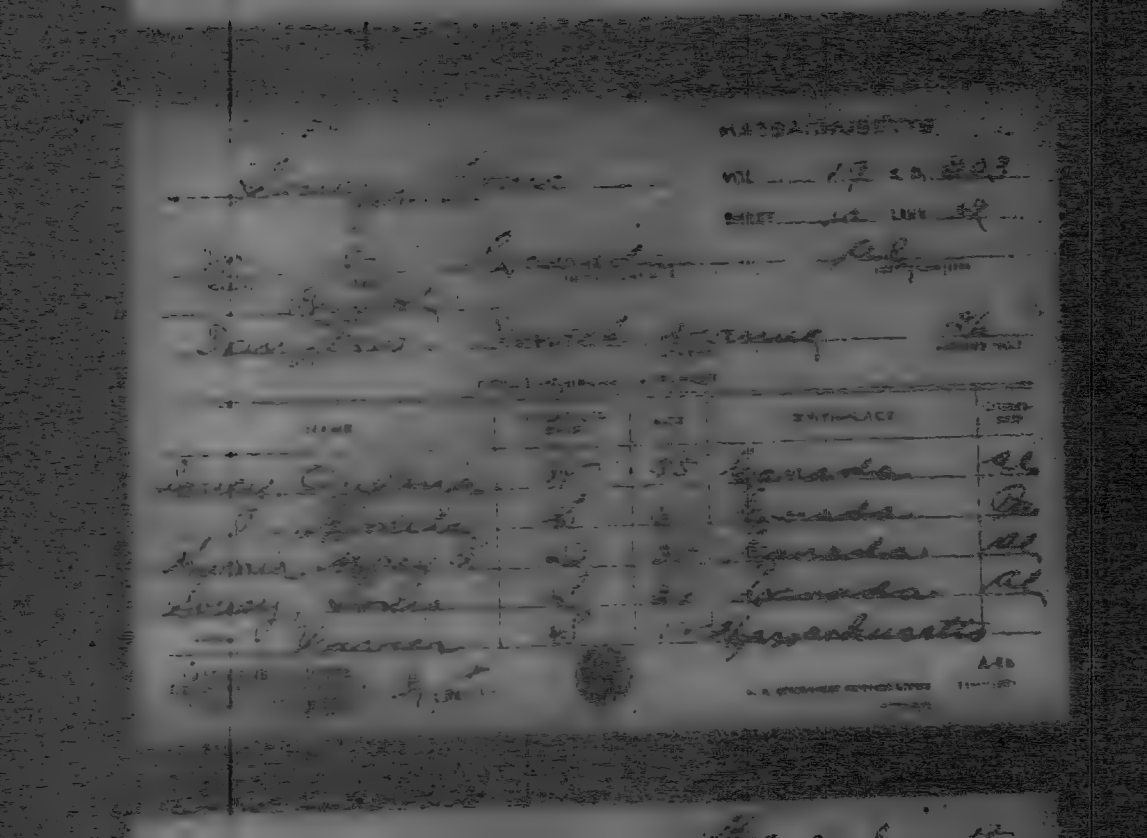

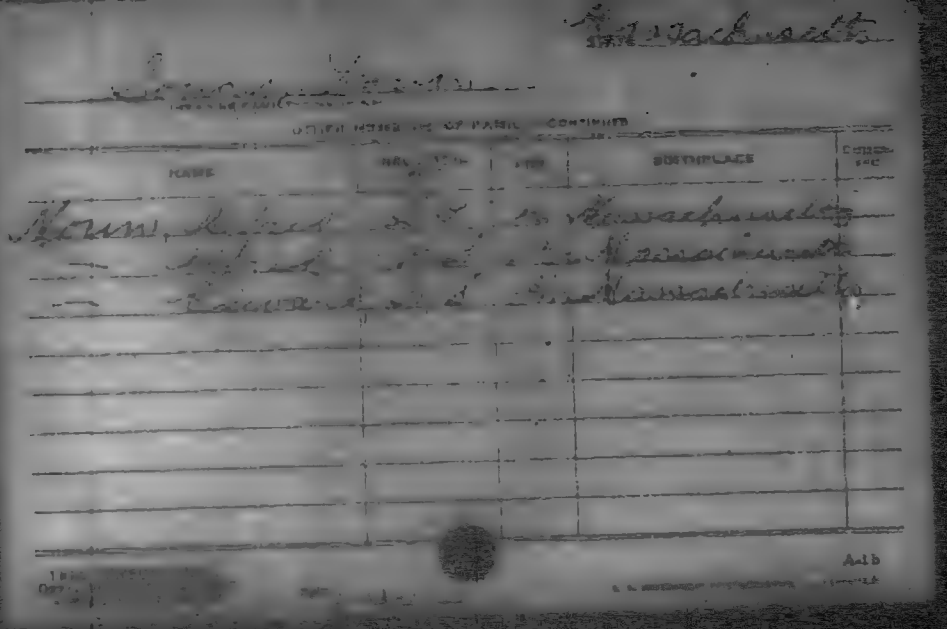

MASSACHUSETTS

VOL. 6 E. D. 1

SHEET 3 LINE 35

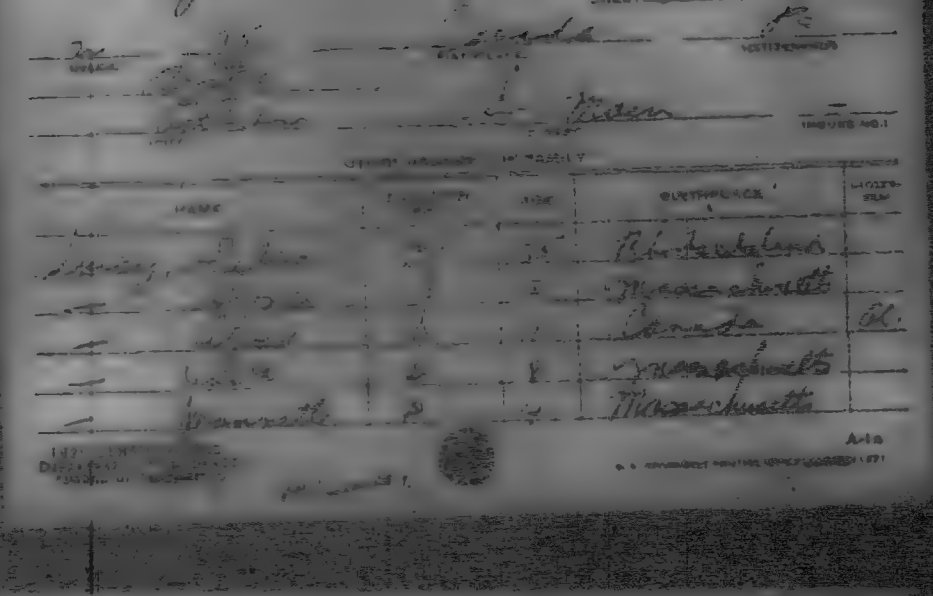

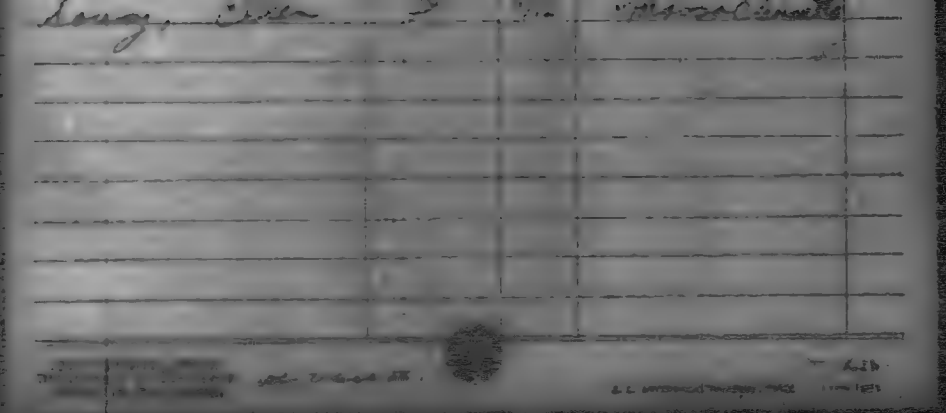

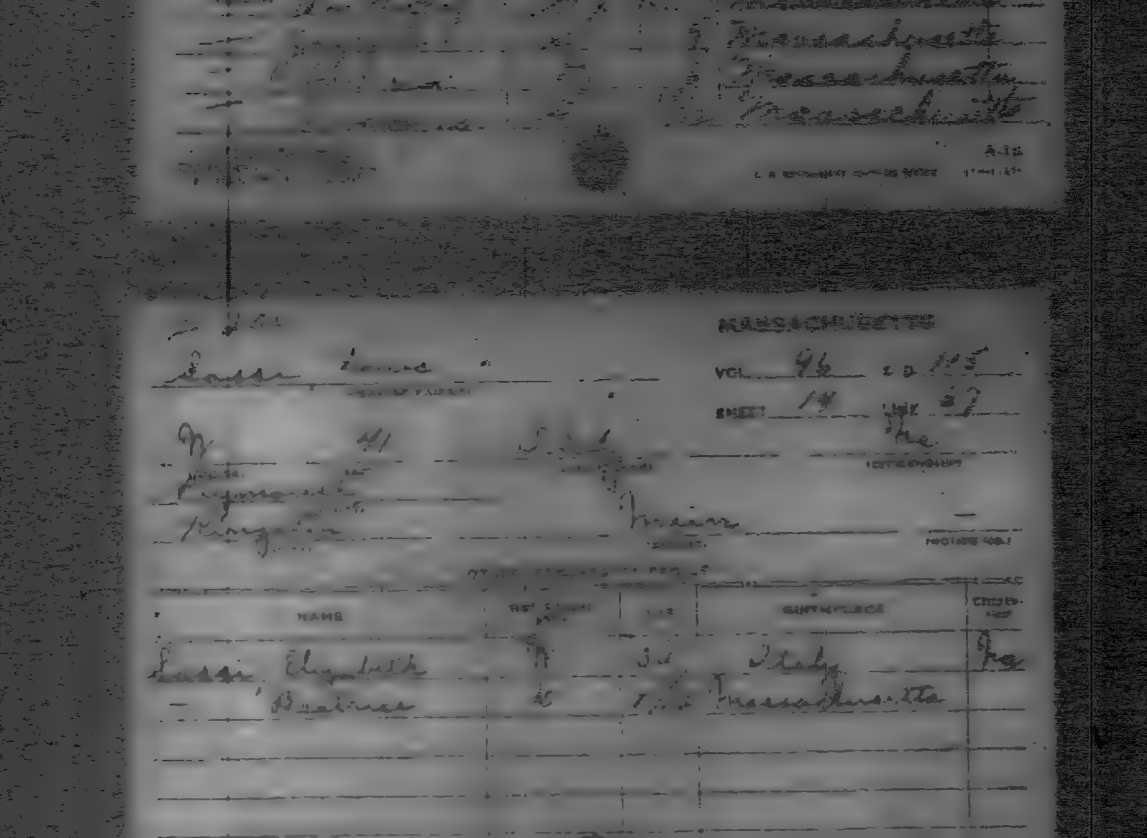

MASSACHUSETTS

VOL. 96 ED. 115

SHEET 14 LINE 32

NAME			BIRTHPLACE	
Susie Elizabeth	F	3d	Utah	
Bulmer	M	7 m	Massachusetts	

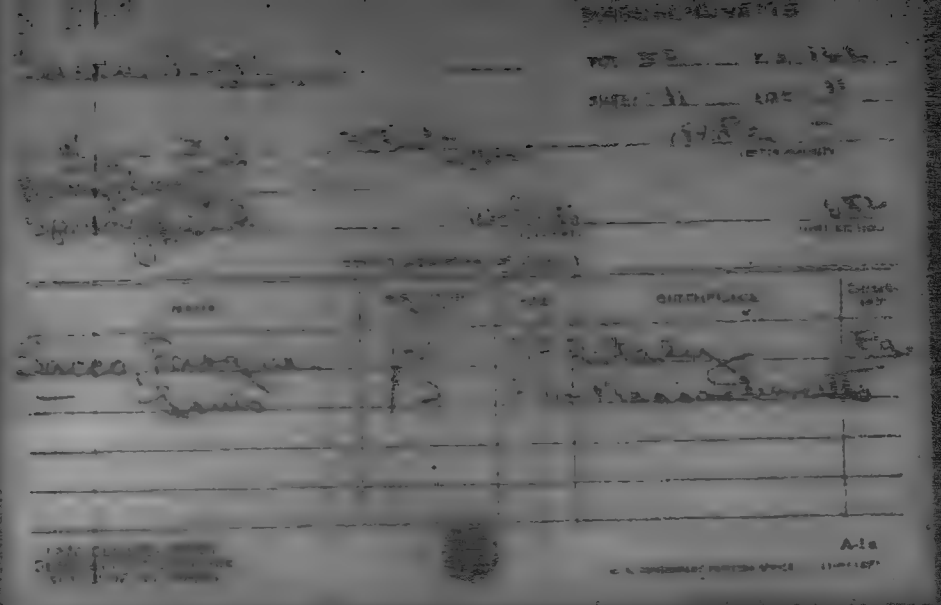

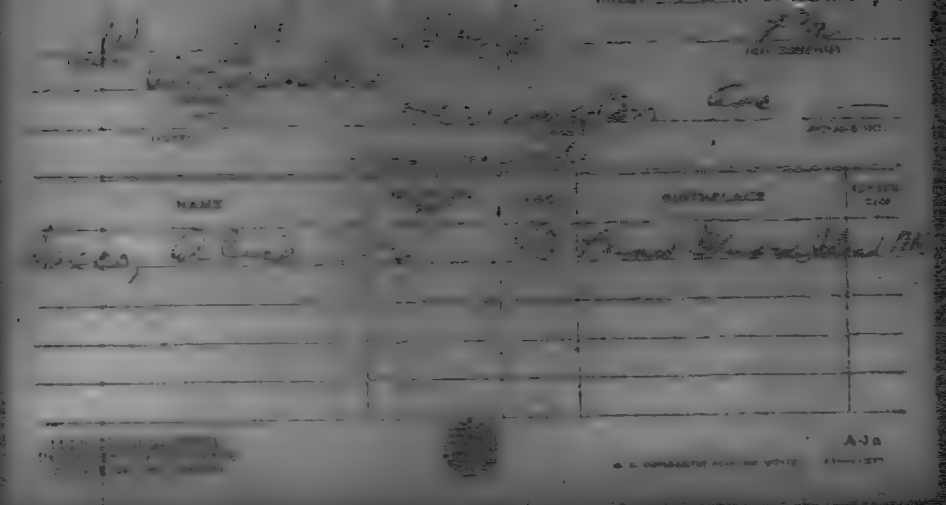

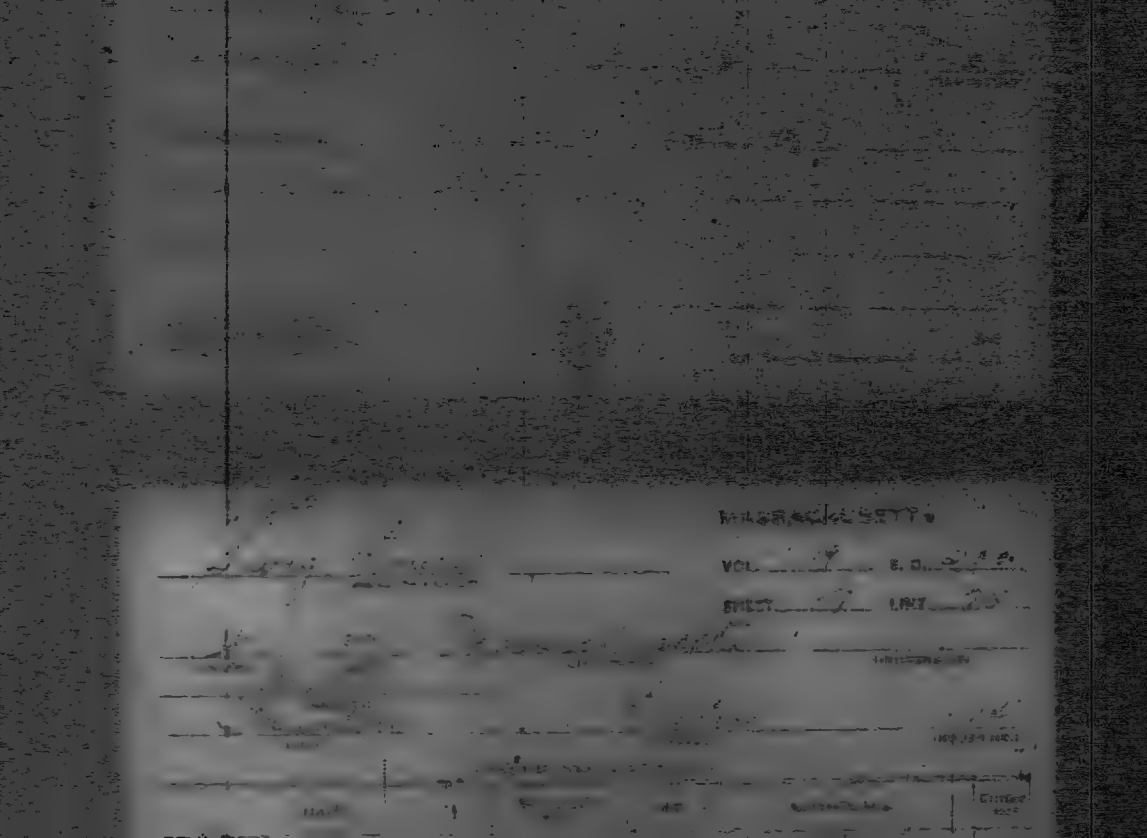

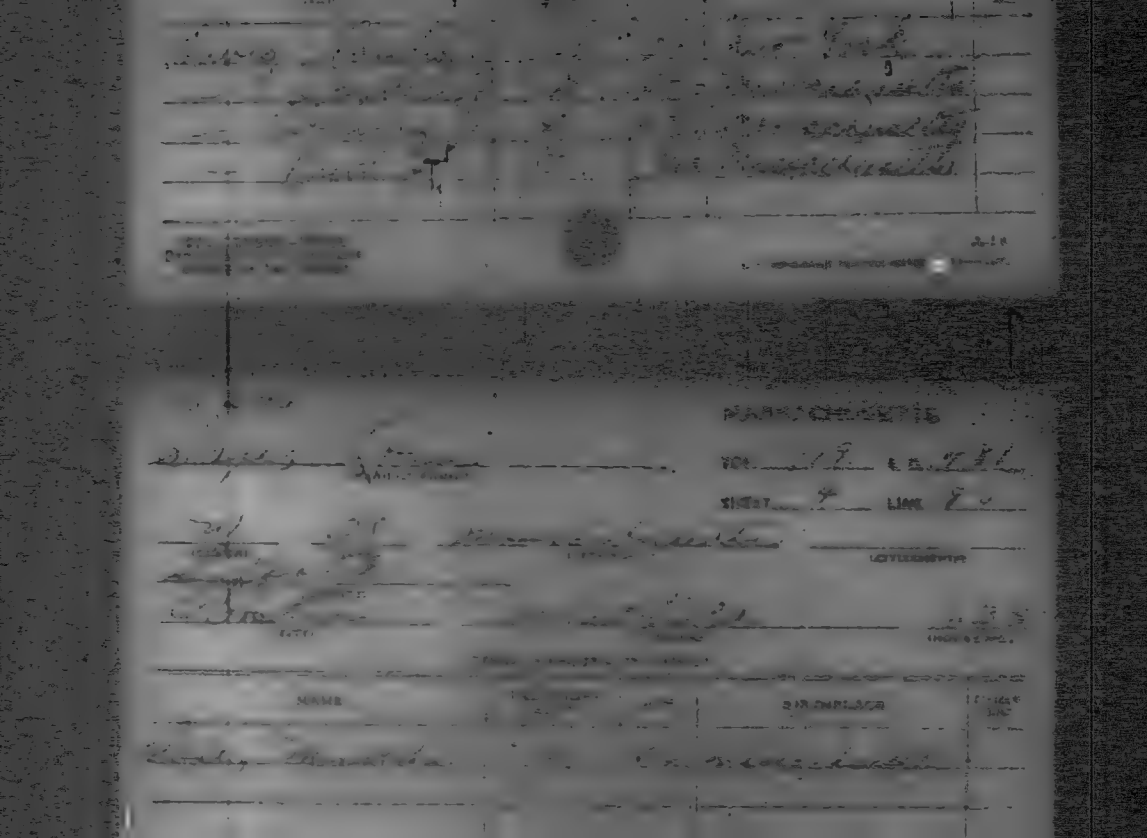

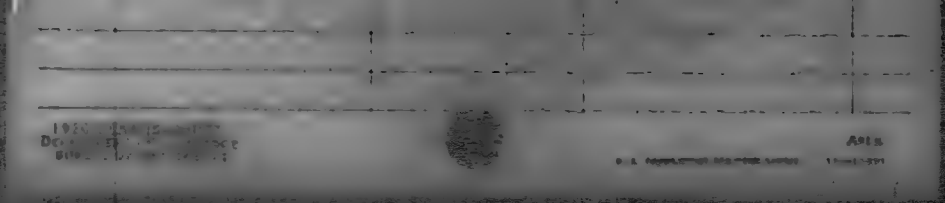

MASSACHUSETTS

NAME

CITIZEN-SHIP

MASSACHUSETTS

VOL. 1 E.D. 1

SHEET 7 LINE 24

NAME	AGE	SEX	BIRTHPLACE
[illegible]	[illegible]	[illegible]	[illegible]
[illegible]	[illegible]	[illegible]	[illegible]
[illegible]	[illegible]	[illegible]	[illegible]
[illegible]	[illegible]	[illegible]	[illegible]
[illegible]	[illegible]	[illegible]	[illegible]

MASSACHUSETTS

VOL 9a ED 254

SHEET 4 LINE 61

4

		AGE	BIRTHPLACE
Sugley Marie		34	Massachusetts
Alecia		1	Massachusetts
[illegible]		14	Massachusetts
		20	Massachusetts
		24	Massachusetts

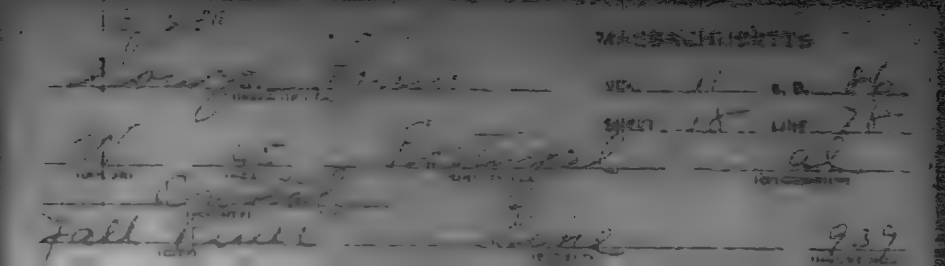

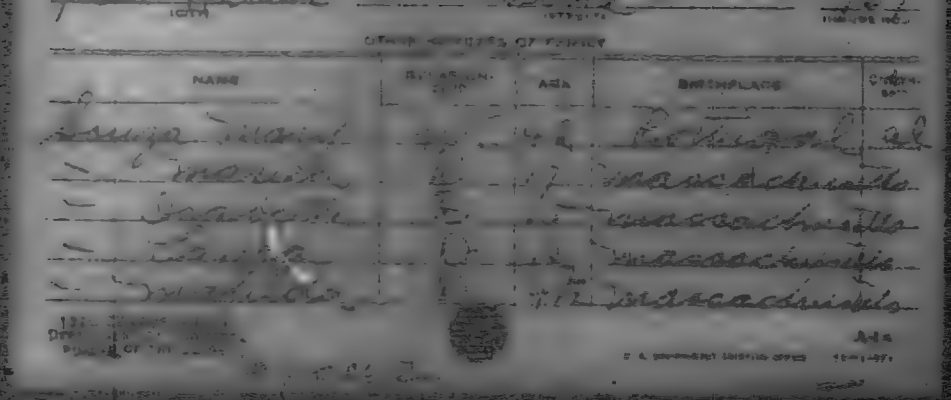

MASSACHUSETTS

VOL. 11 ED. 36

SHEET 6 LINE 27

W 75 [illegible] [illegible]

[illegible]

[illegible] [illegible] 93

NAME	AGE	BIRTHPLACE	CENSUS MAP
[illegible]	14	[illegible]	[illegible]
[illegible]	[illegible]	[illegible]	[illegible]
[illegible]	21	[illegible]	[illegible]

A-13

MASSACHUSETTS

VOL. 19 E.D. 191

SHEET 11 LINE 93

NAME		AGE	BIRTHPLACE	
[illegible]	[illegible]	[illegible]	[illegible]	

MASSACHUSETTS

VOL. 2 E.D. 150

SHEET 3 LINE 35

NAME	AGE	BIRTHPLACE
[illegible]	37	[illegible]
[illegible]	[illegible]	[illegible]
[illegible]	[illegible]	[illegible]
[illegible]	[illegible]	[illegible]
[illegible]	[illegible]	[illegible]

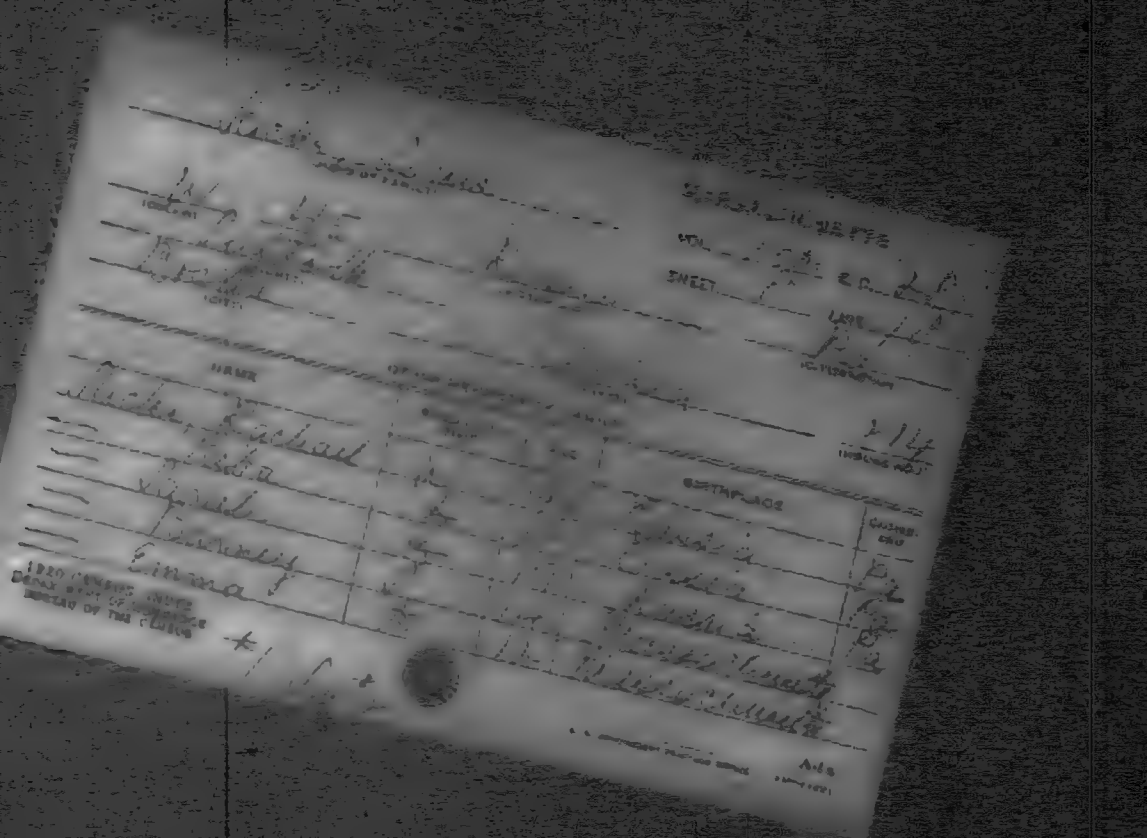

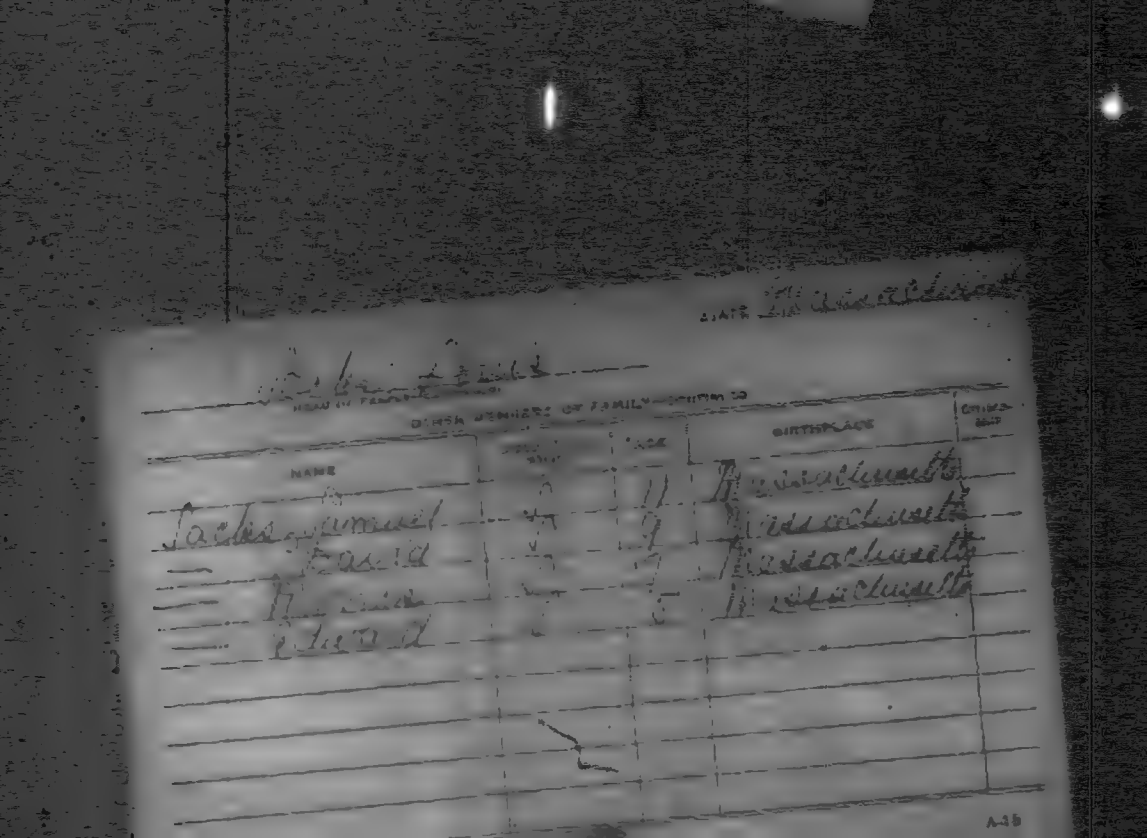

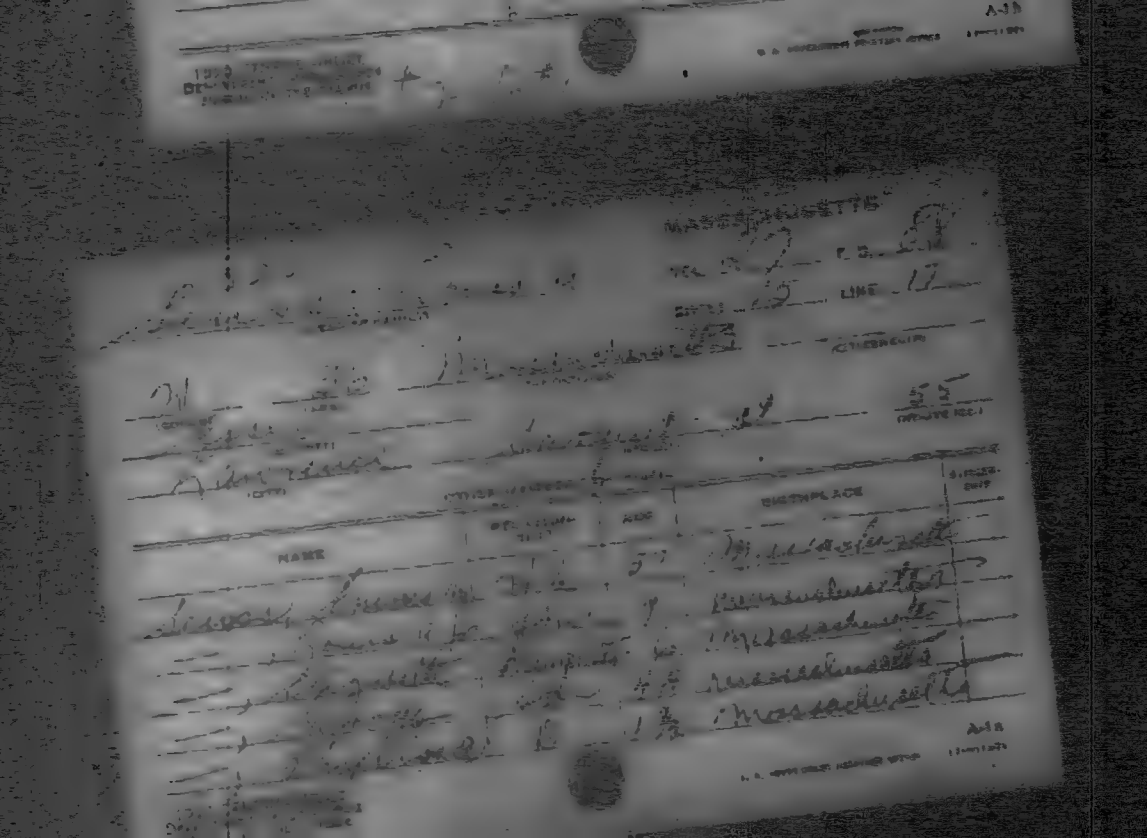

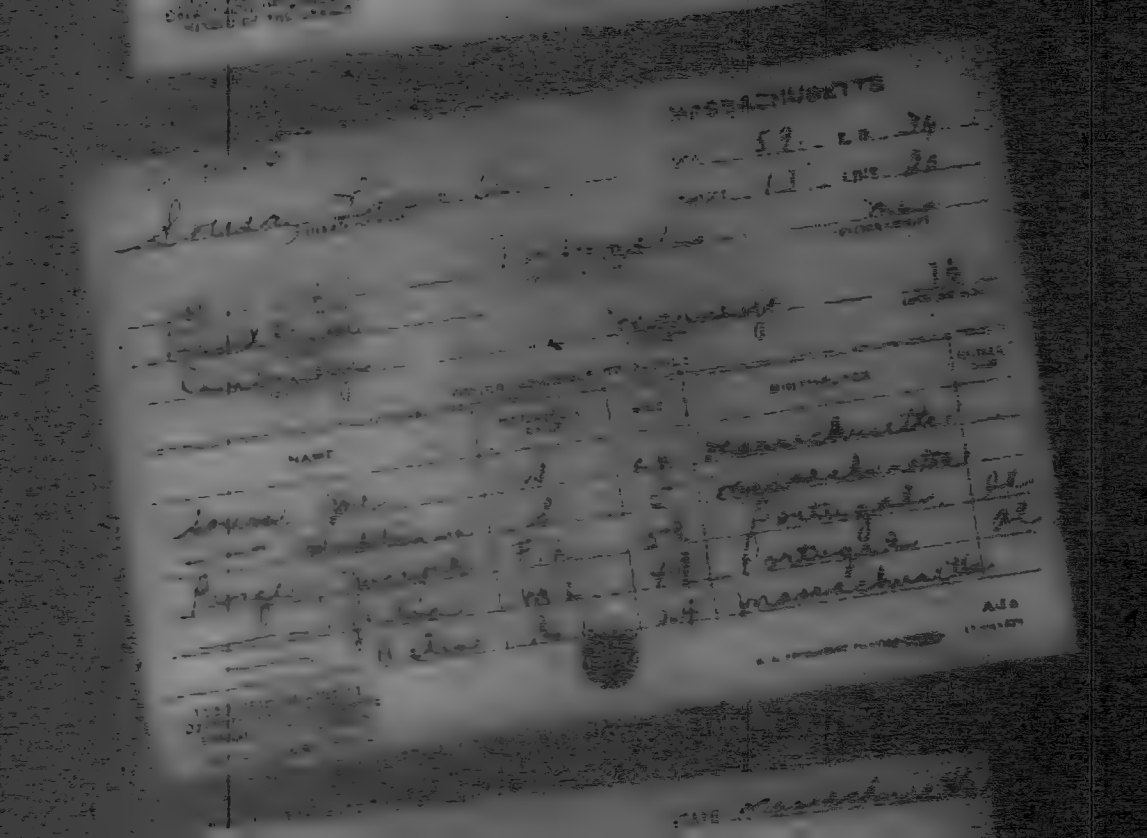

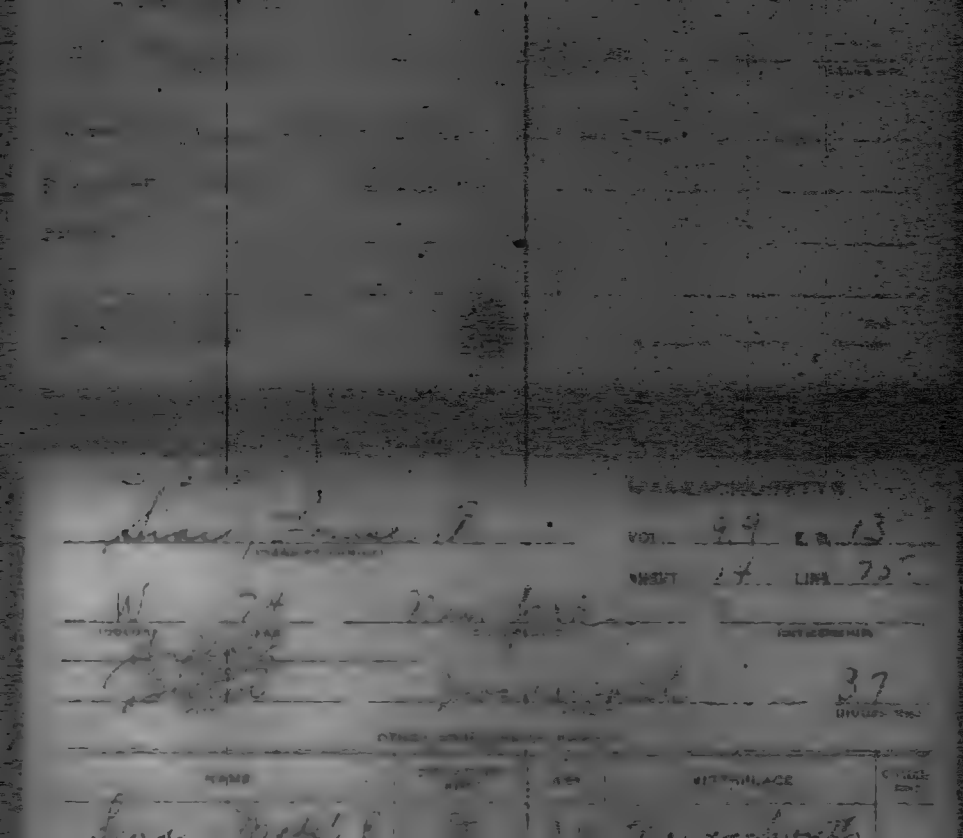

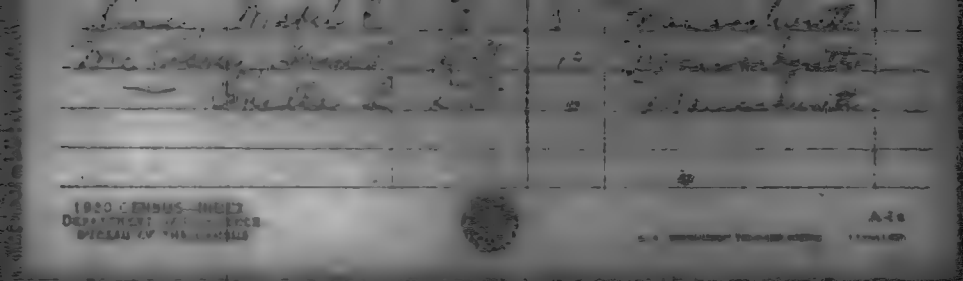

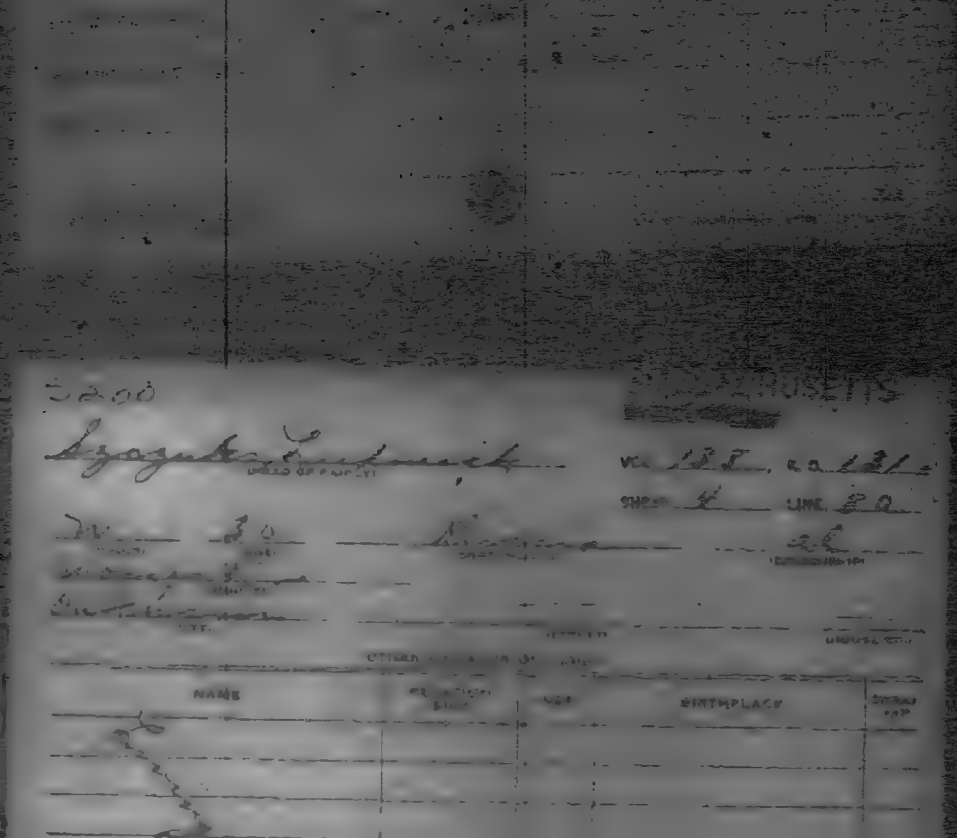

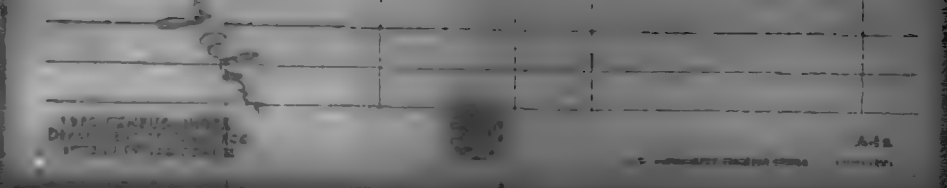

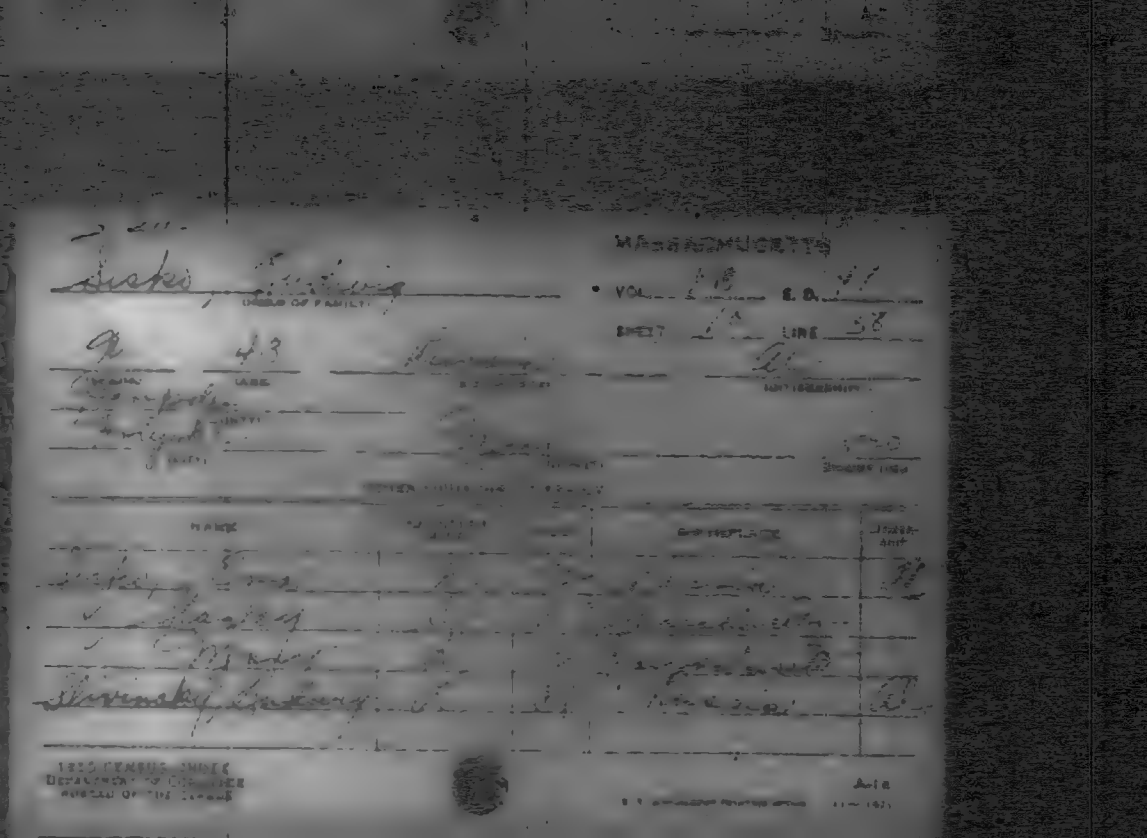

1850 CENSUS INDEX

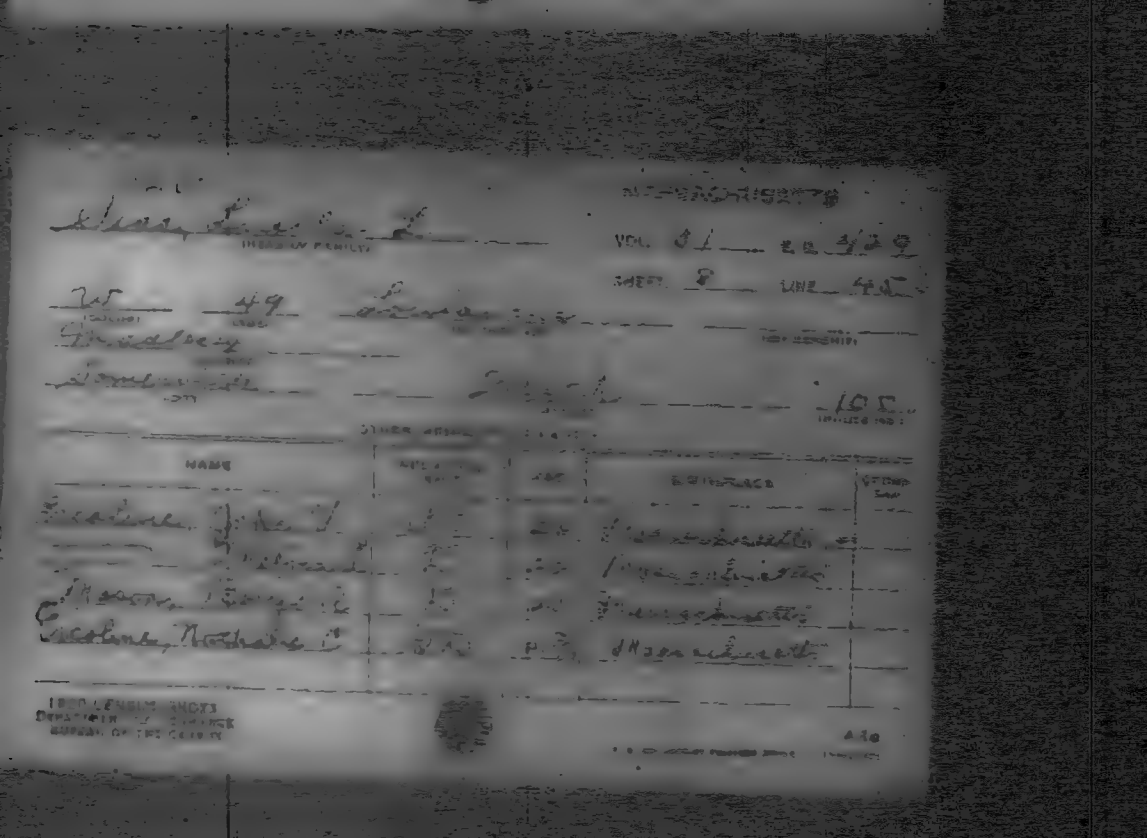

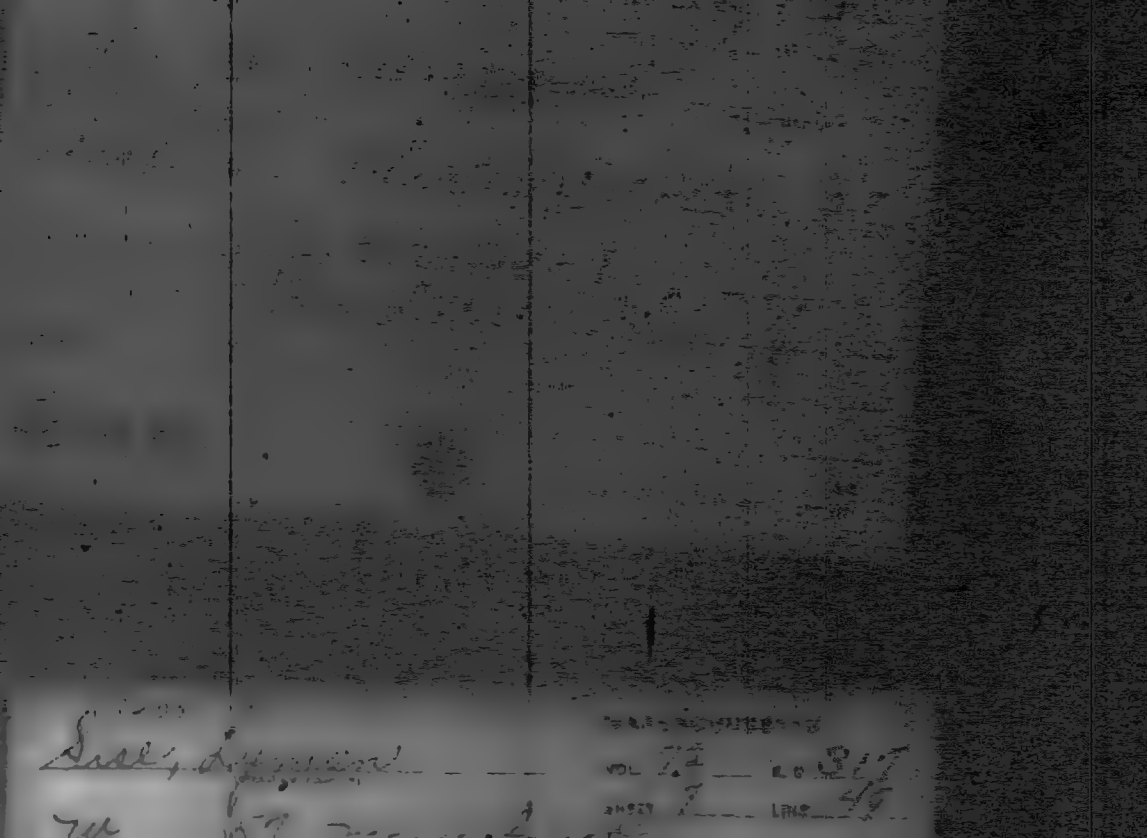

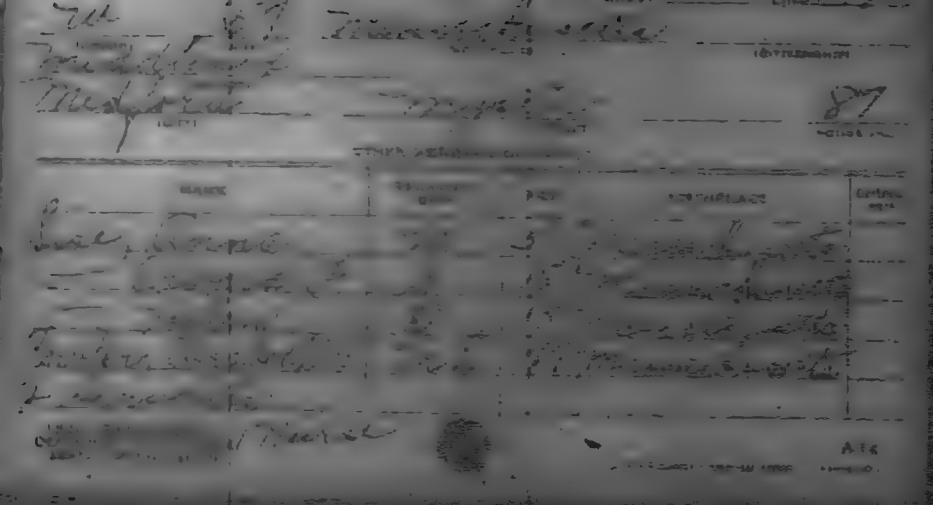

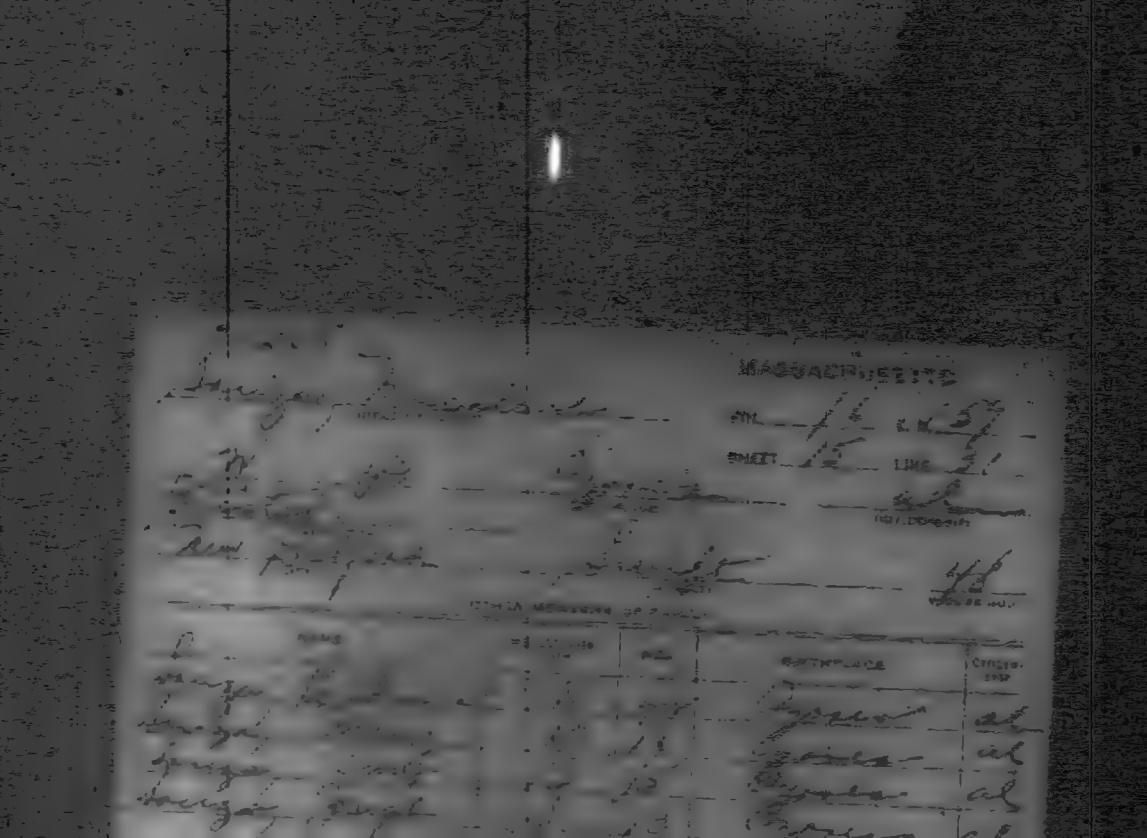
MASSACHUSETTS
BIRTHPLACE

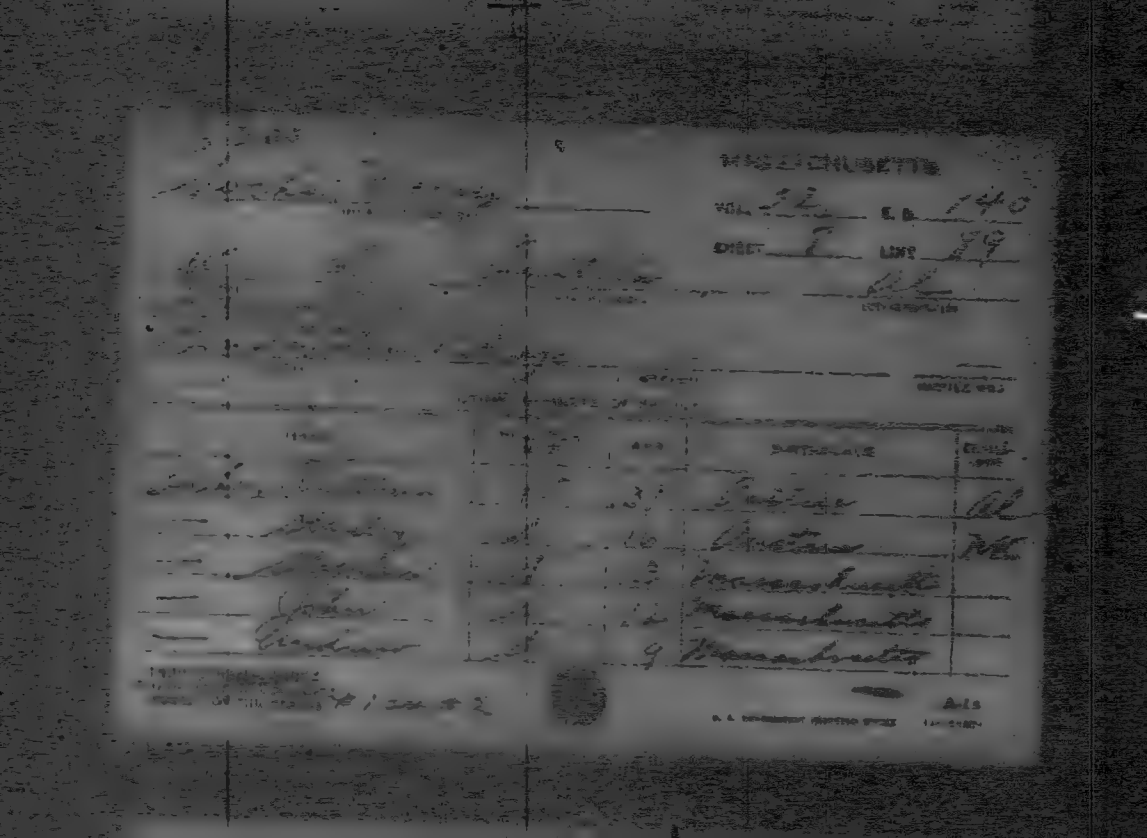

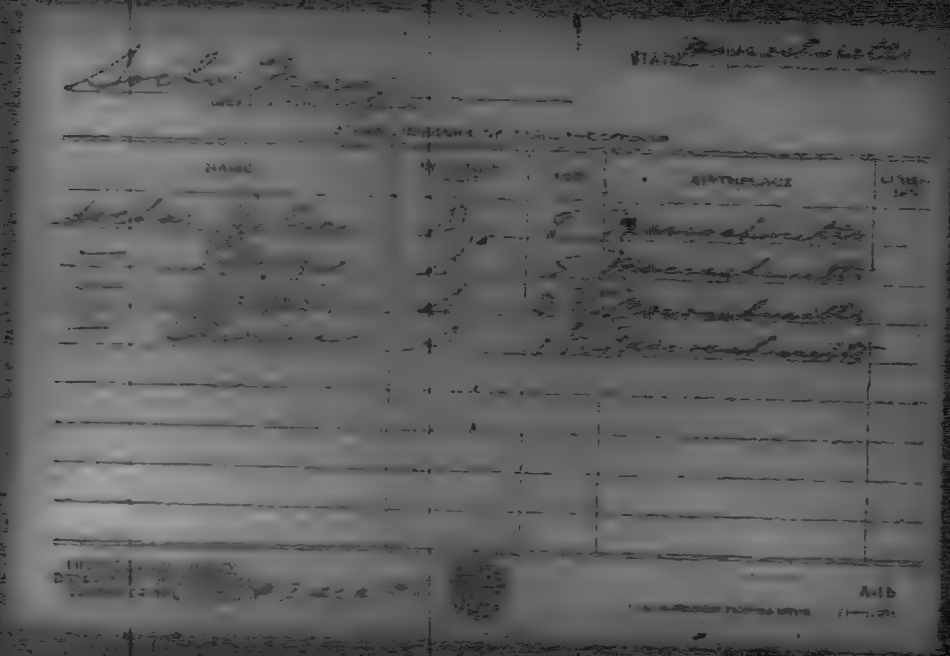

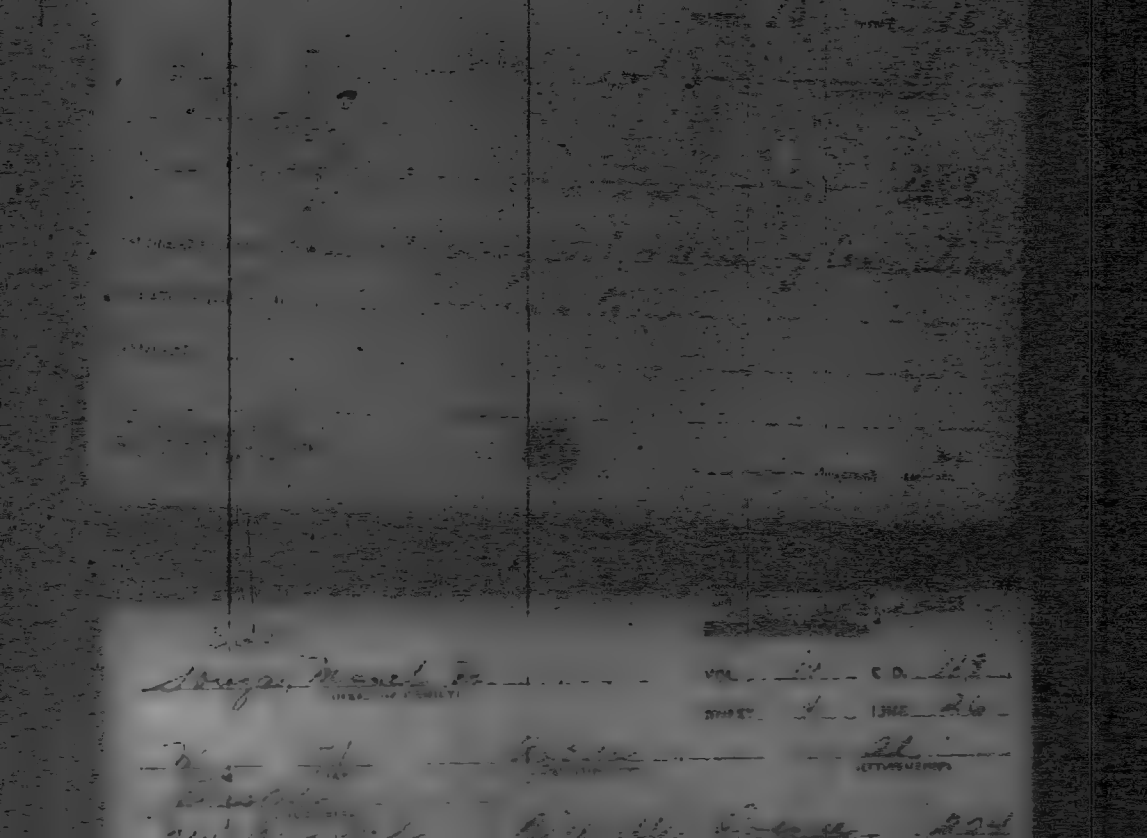

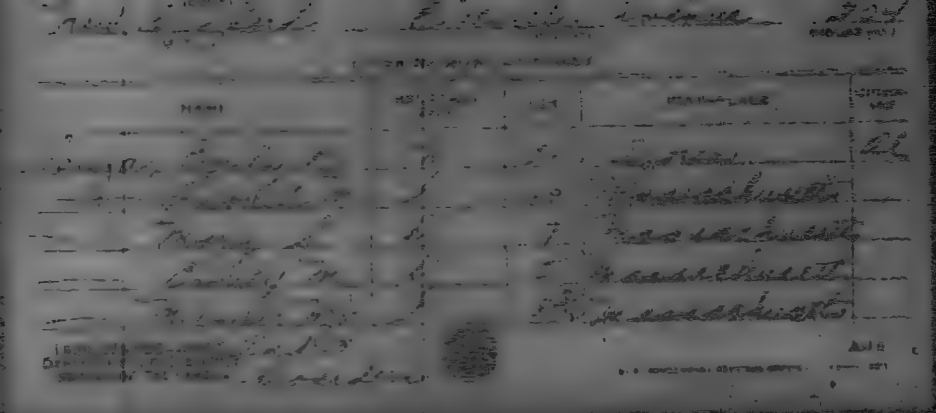

MASSACHUSETTS

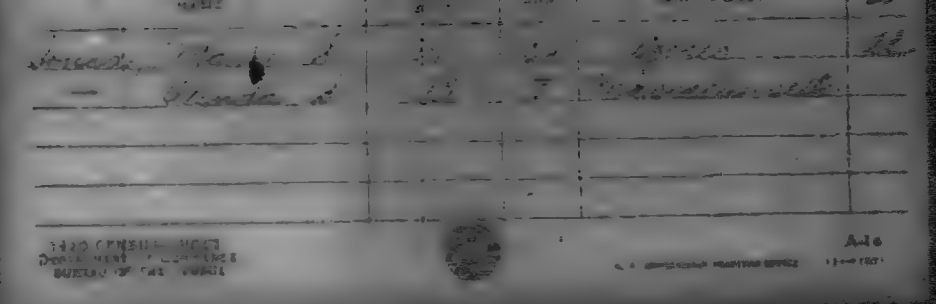

1920 CENSUS—POPULATION
Bureau of the Census
DEPARTMENT OF COMMERCE
BUREAU OF THE CENSUS

A-16

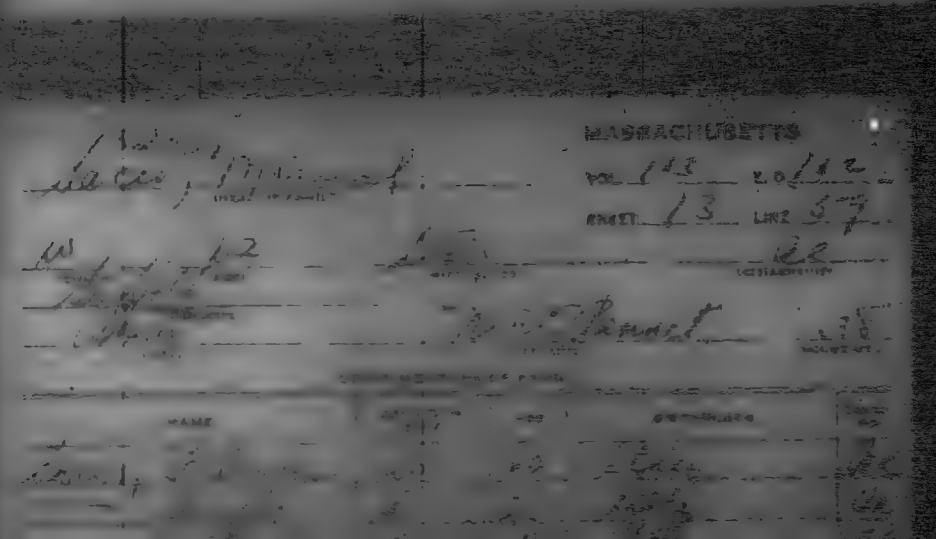

MASSACHUSETTS
VOL. 13 E.D. 142
SHEET 13 LINE 37

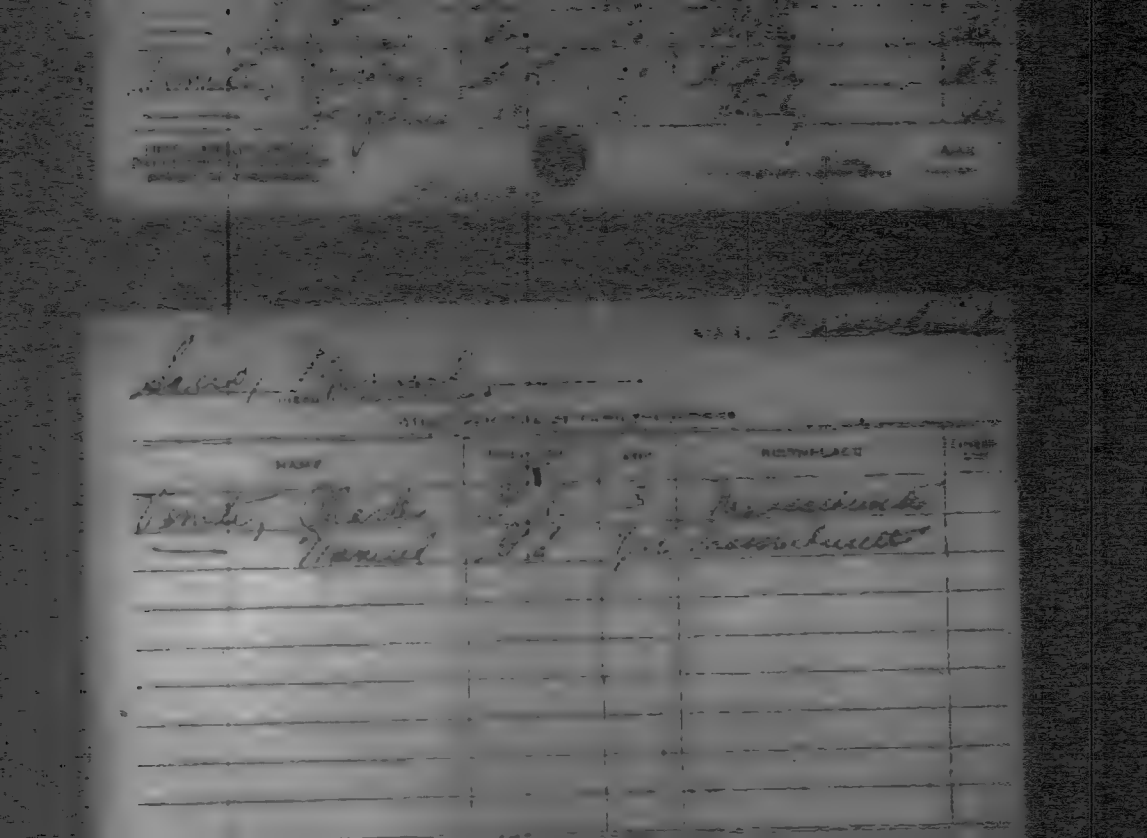

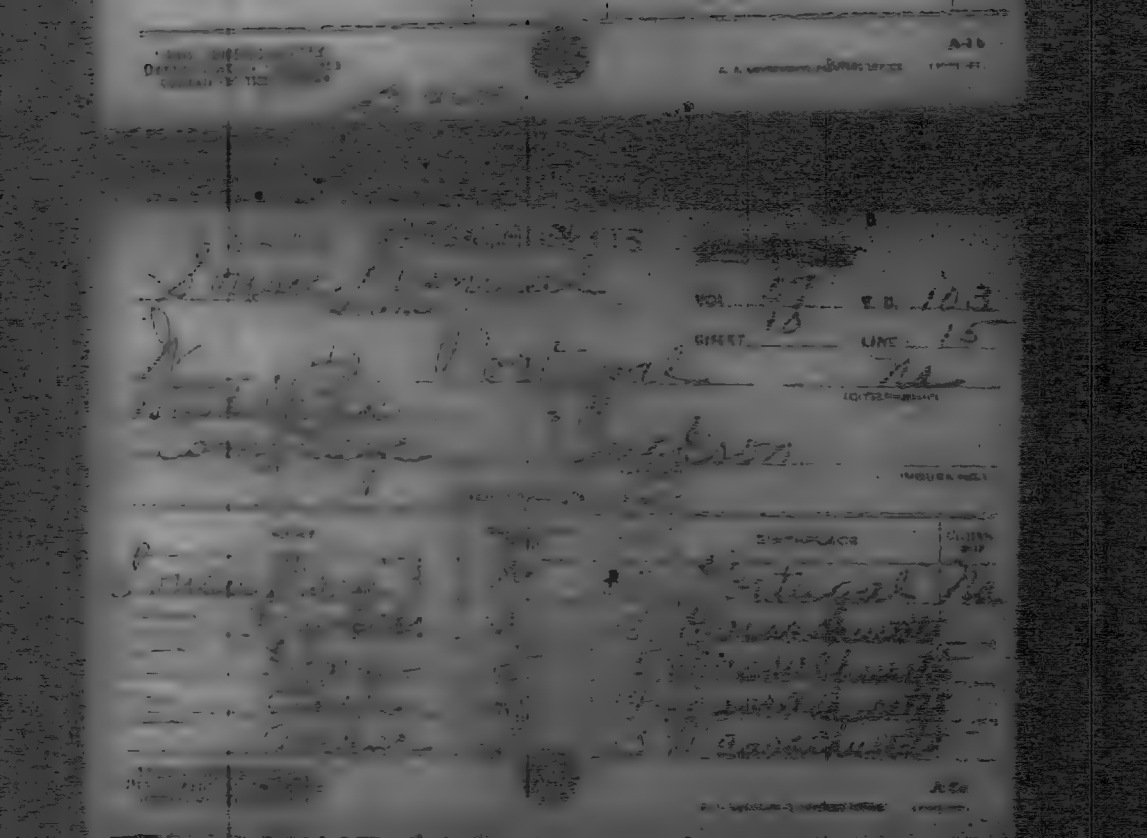

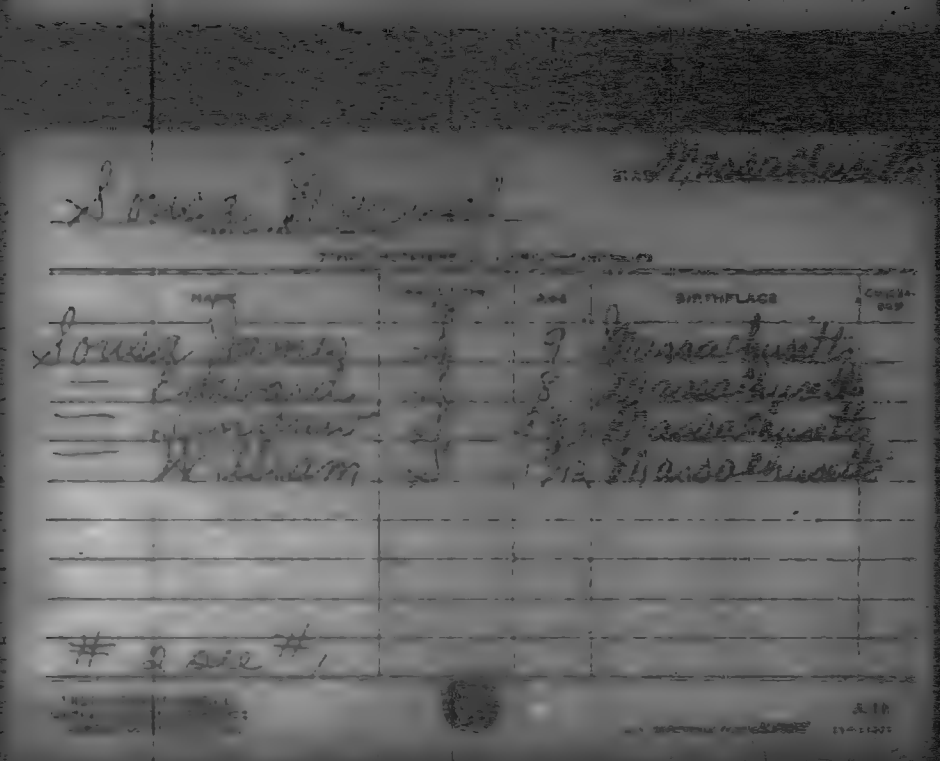

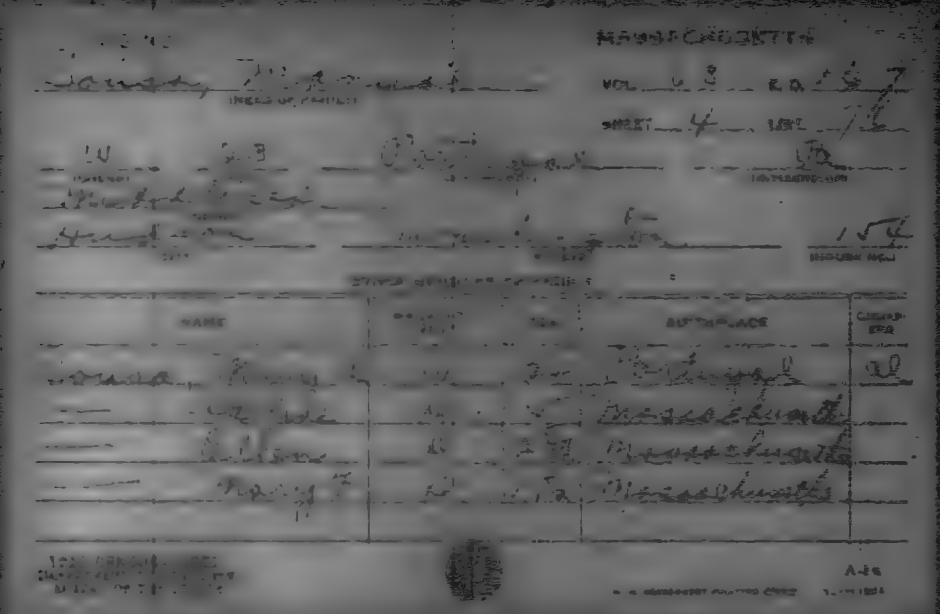

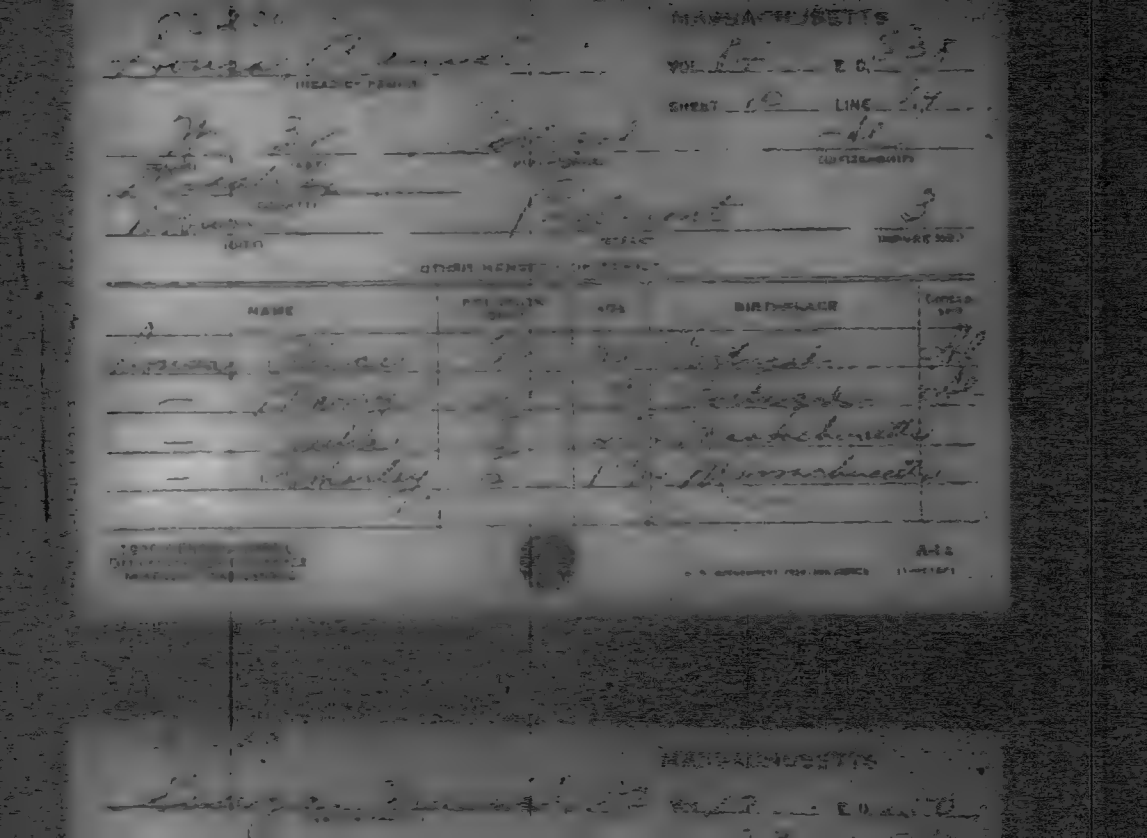

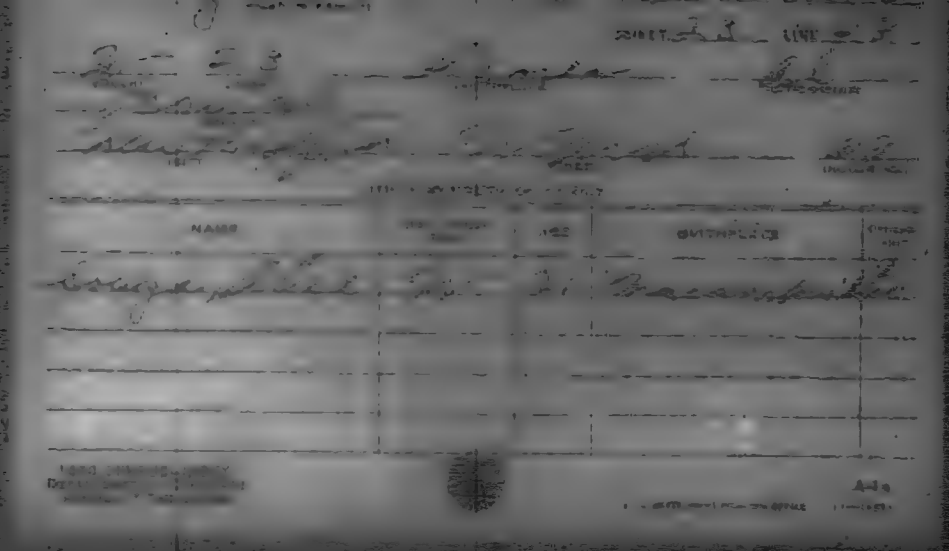

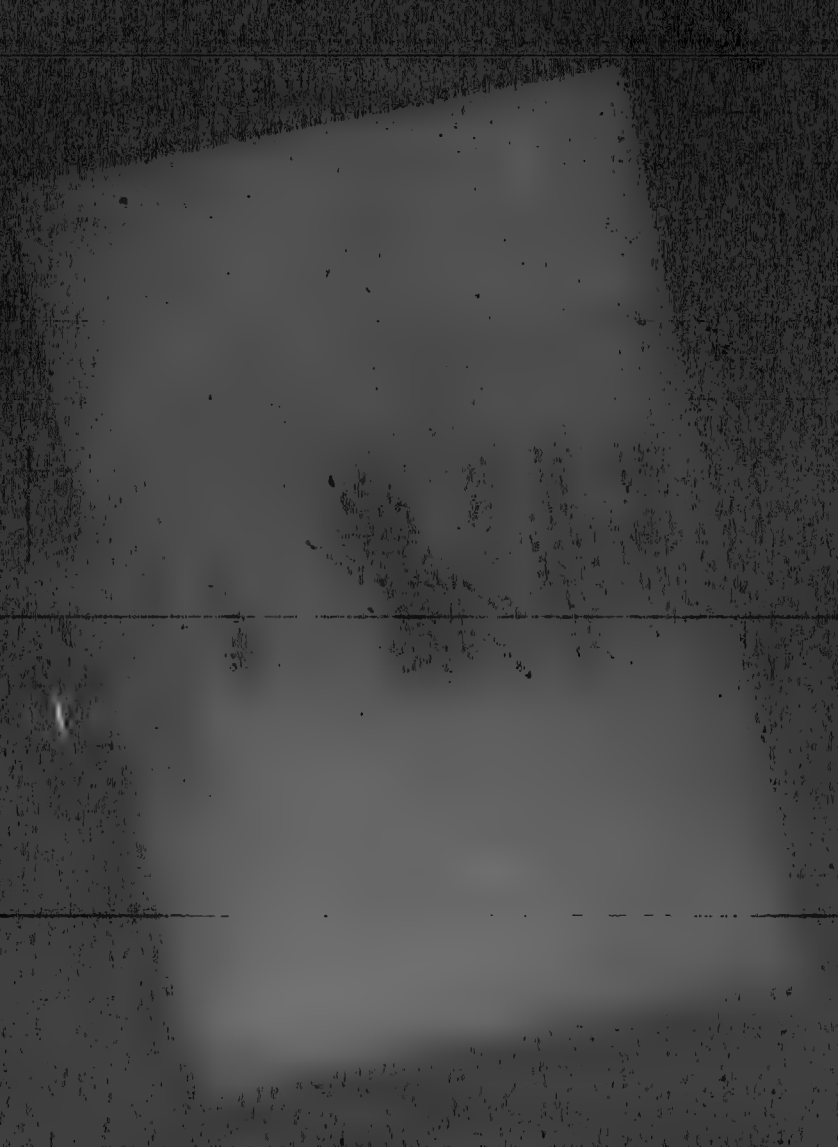

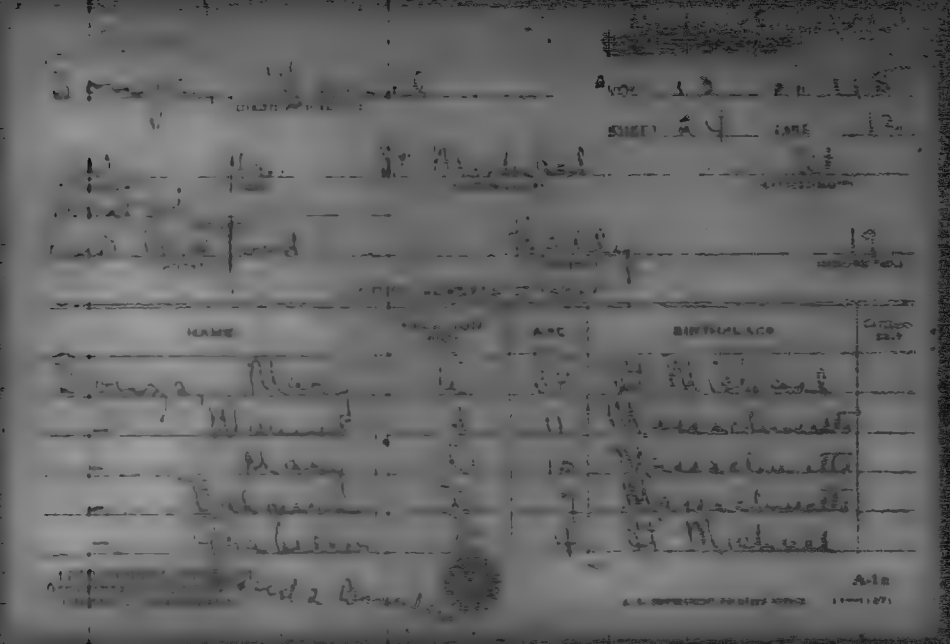

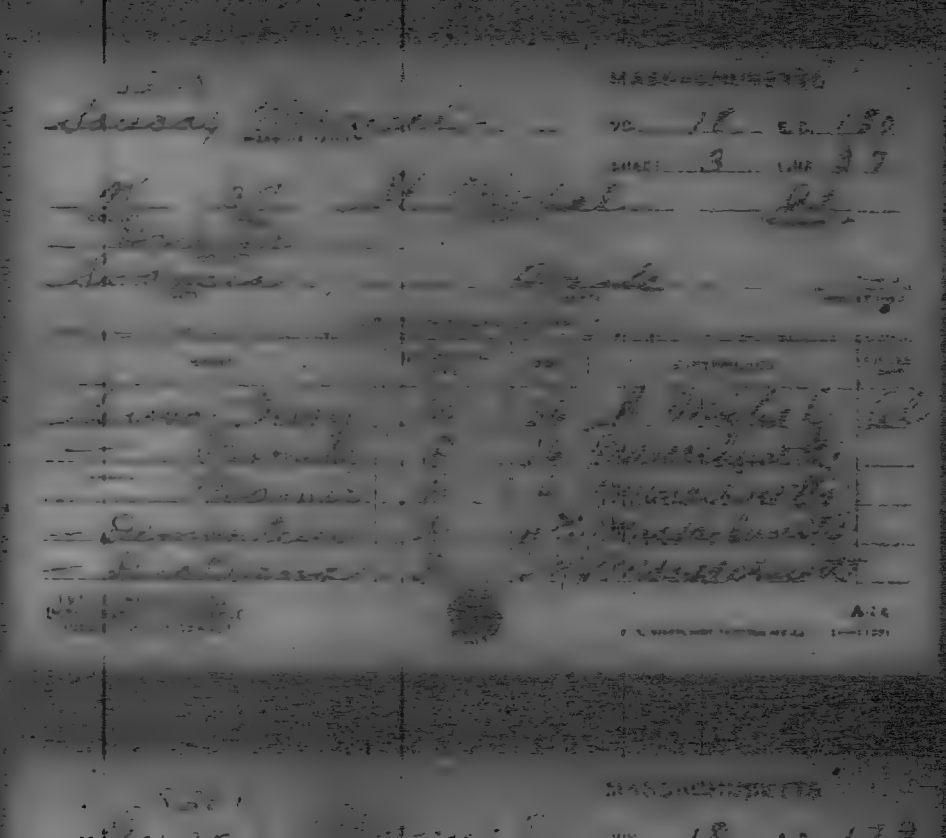

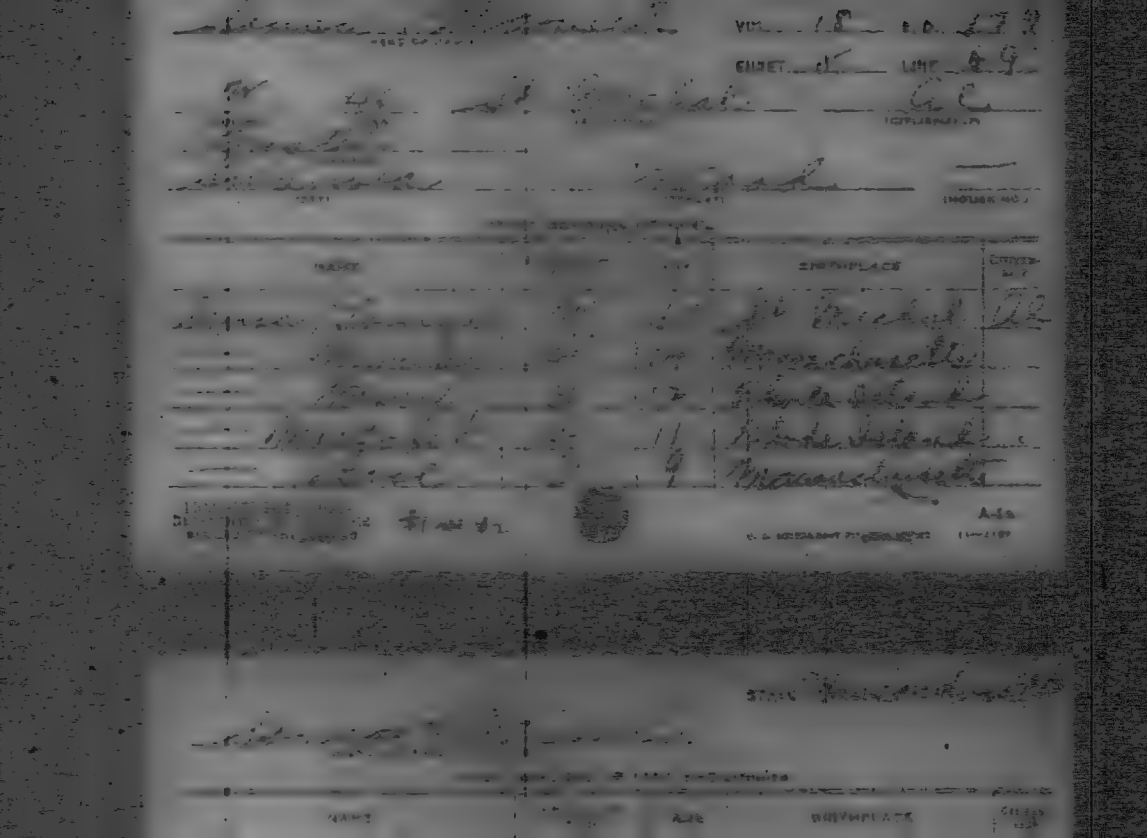

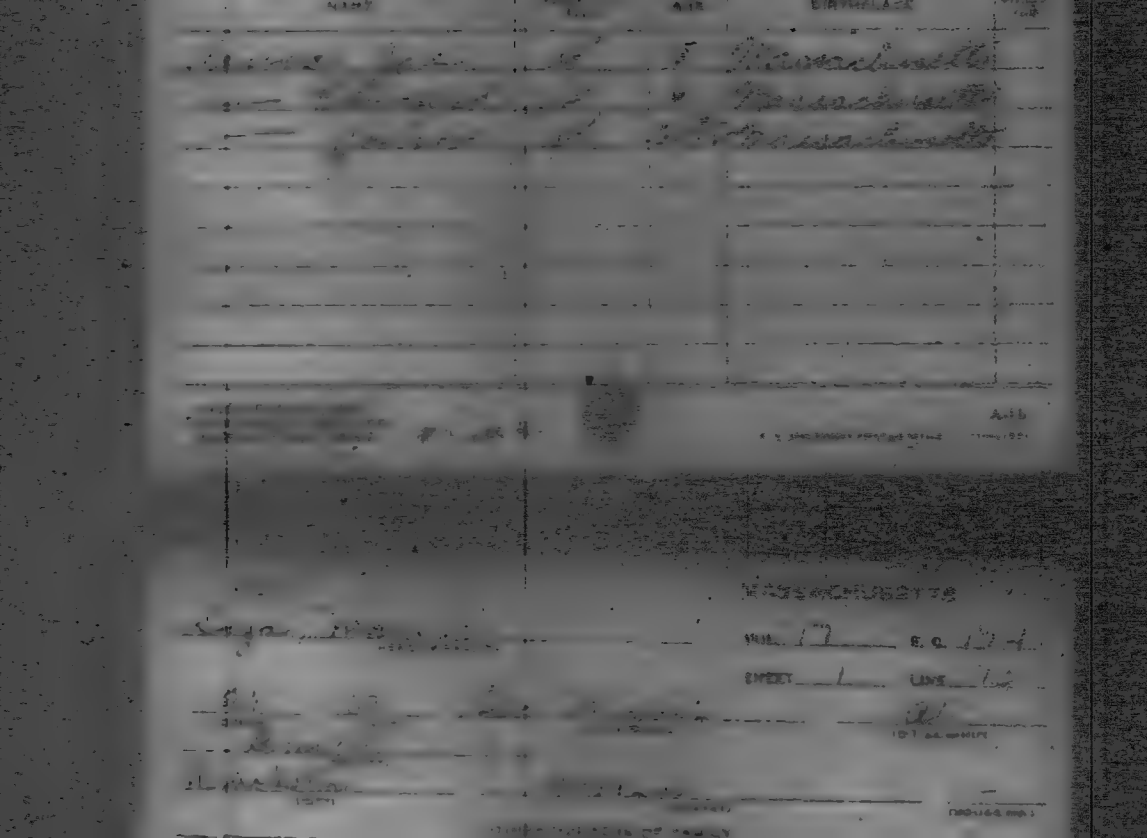

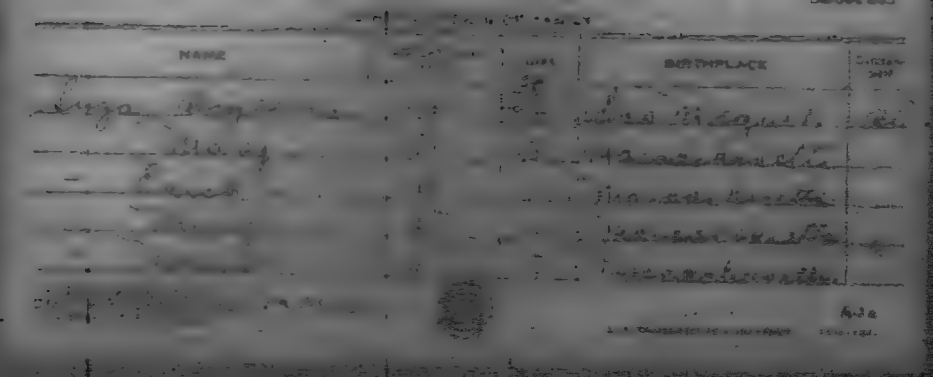
NAME
BIRTHPLACE

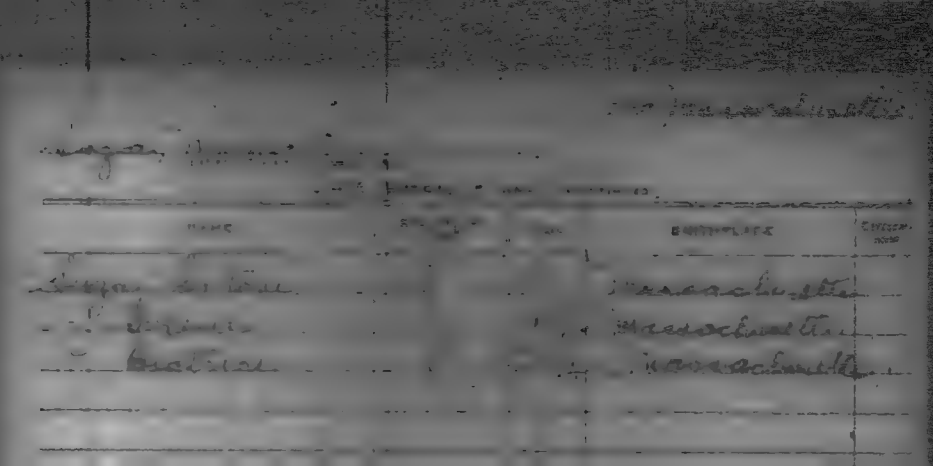
NAME
BIRTHPLACE

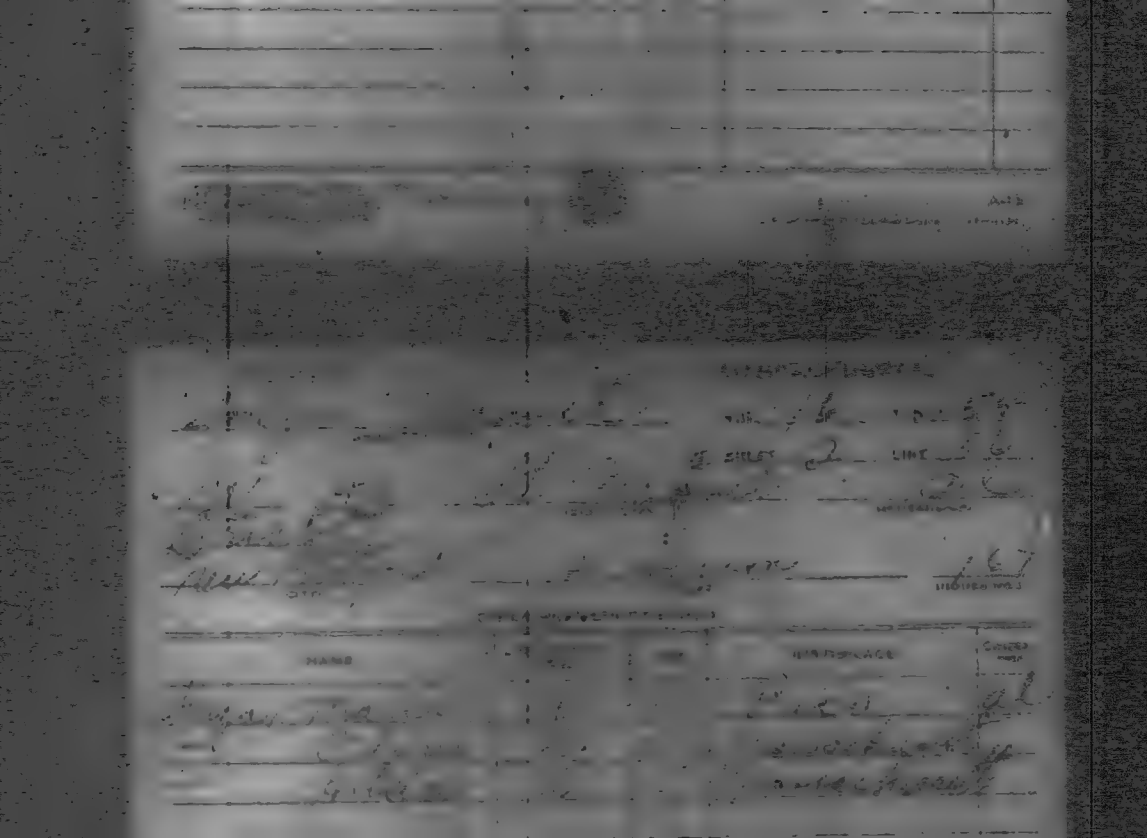

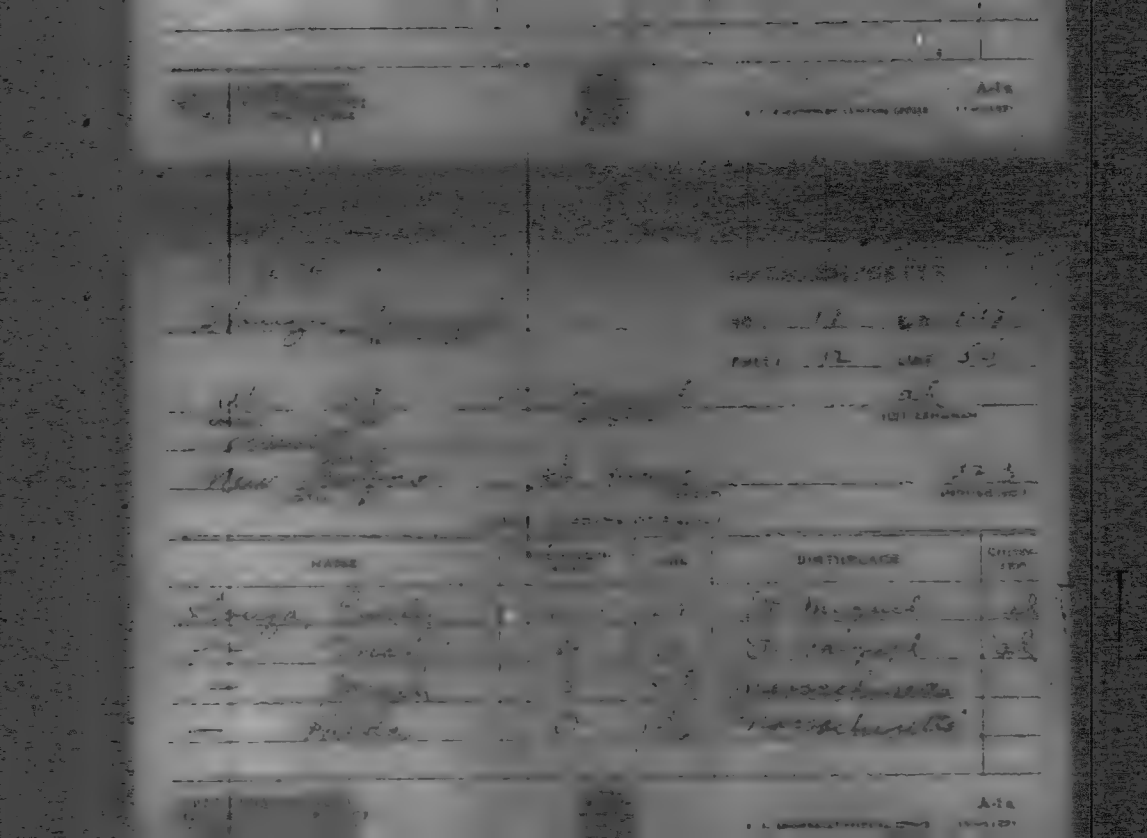

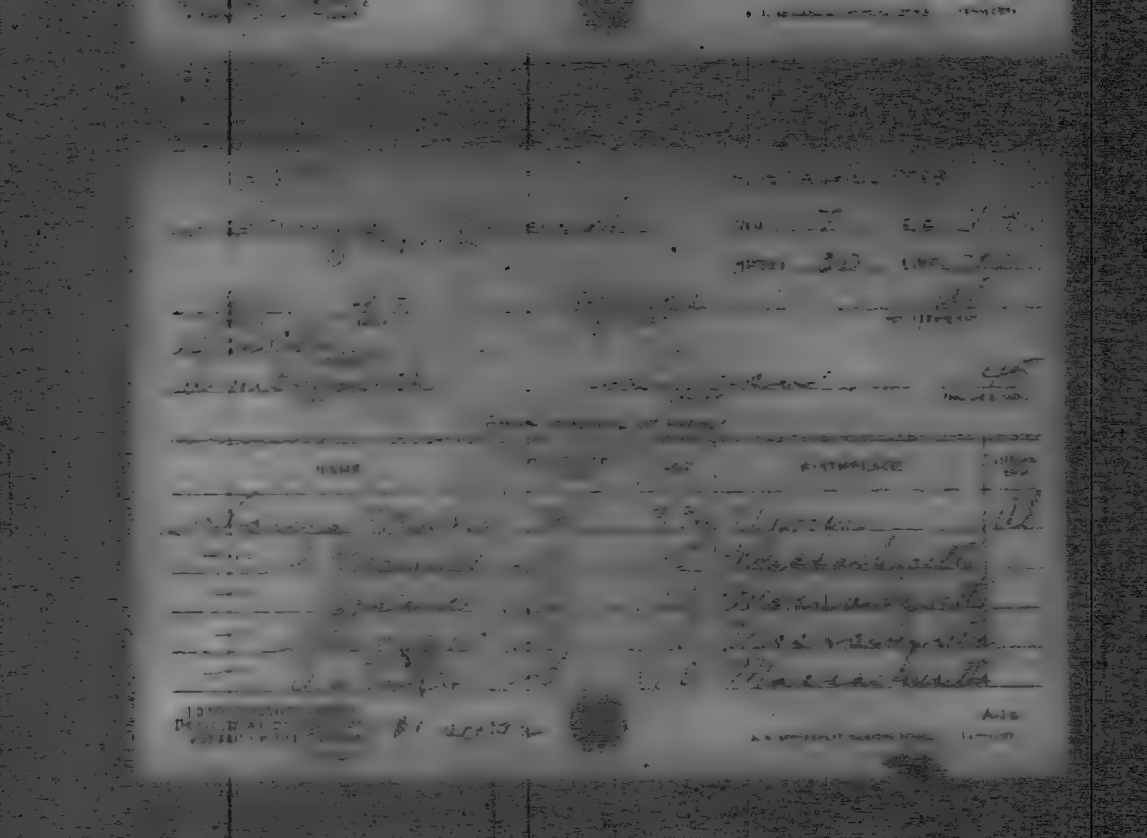

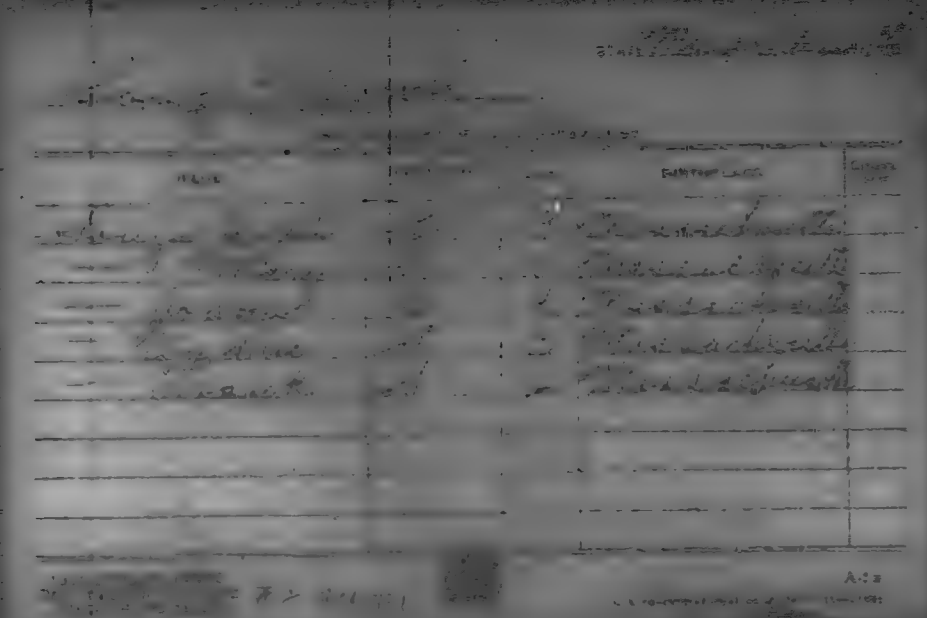

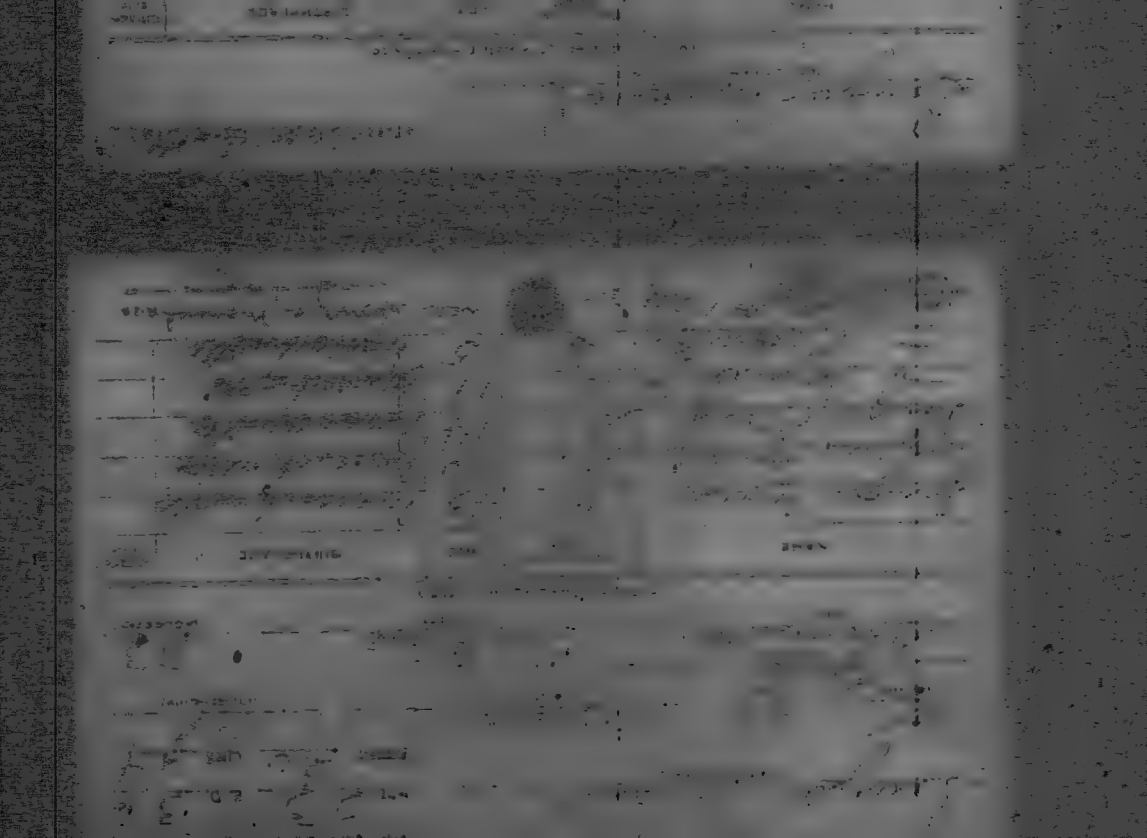

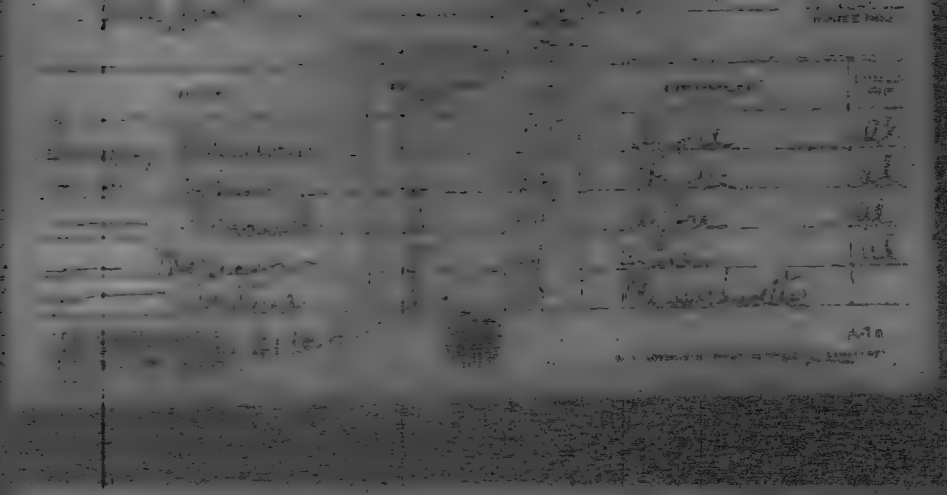

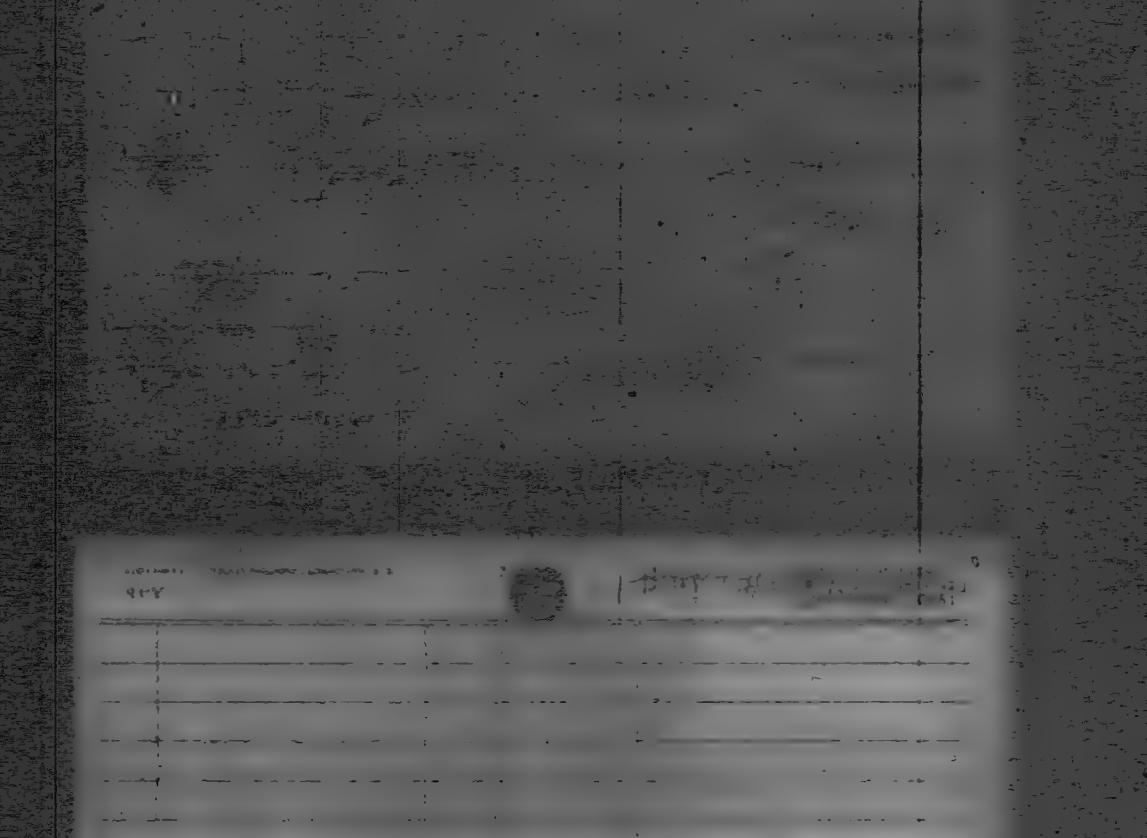

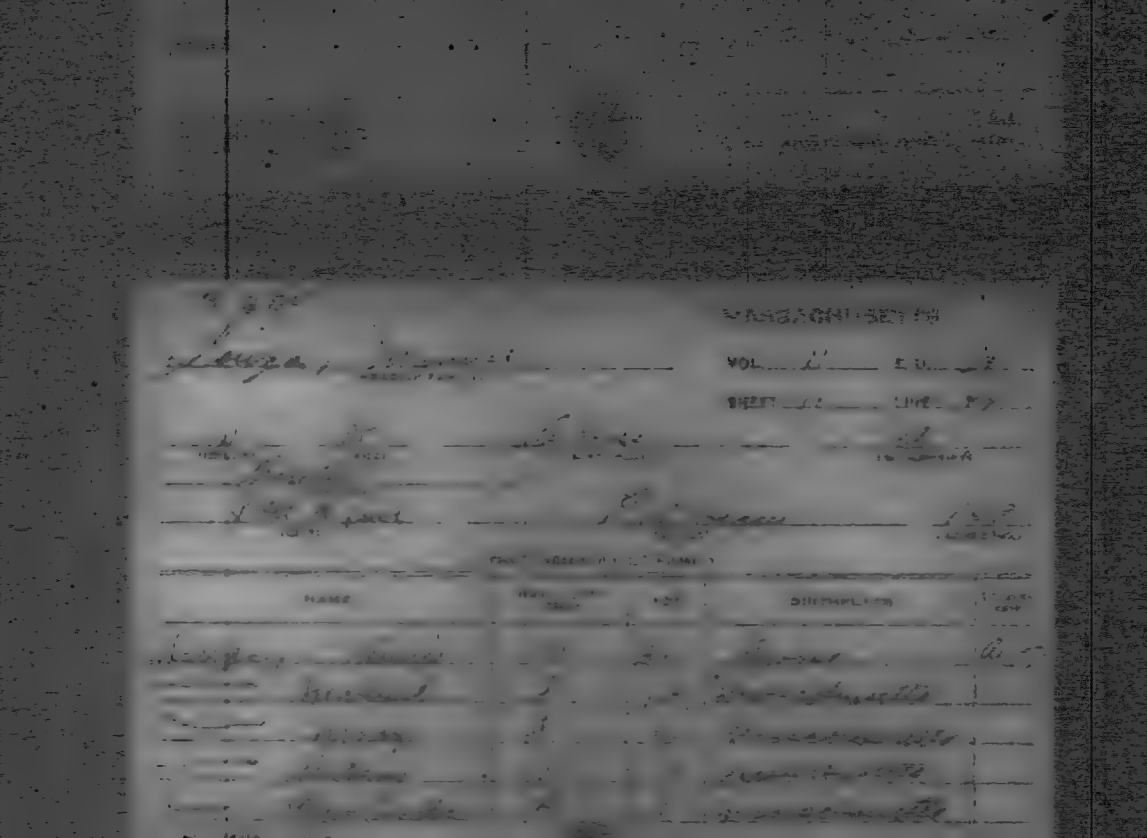

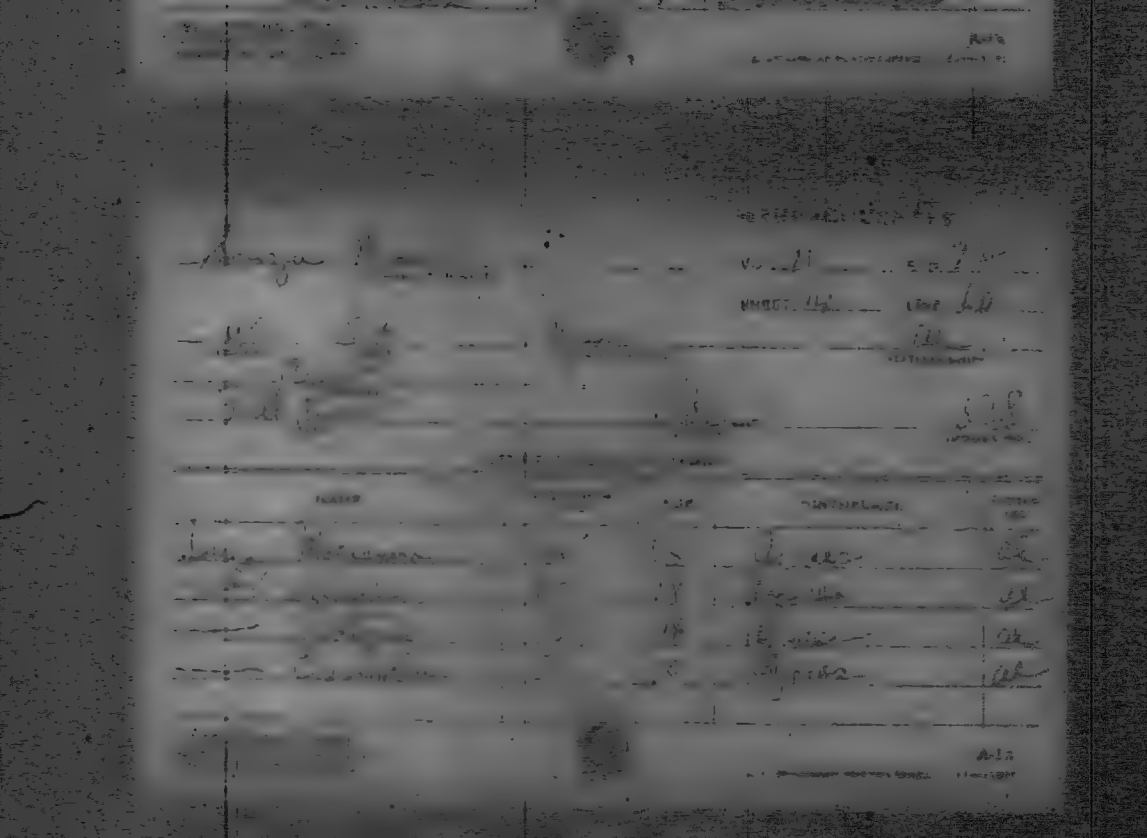

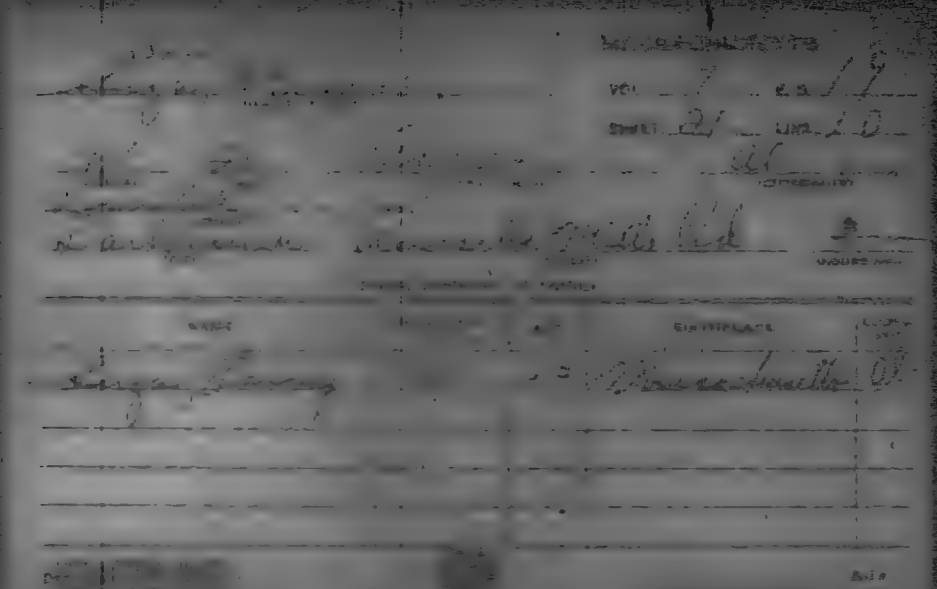

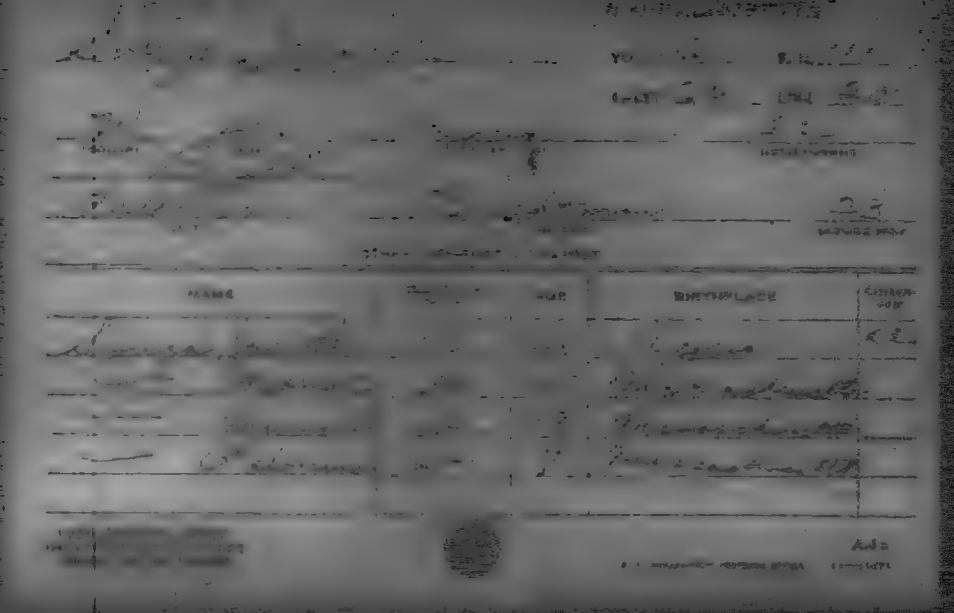

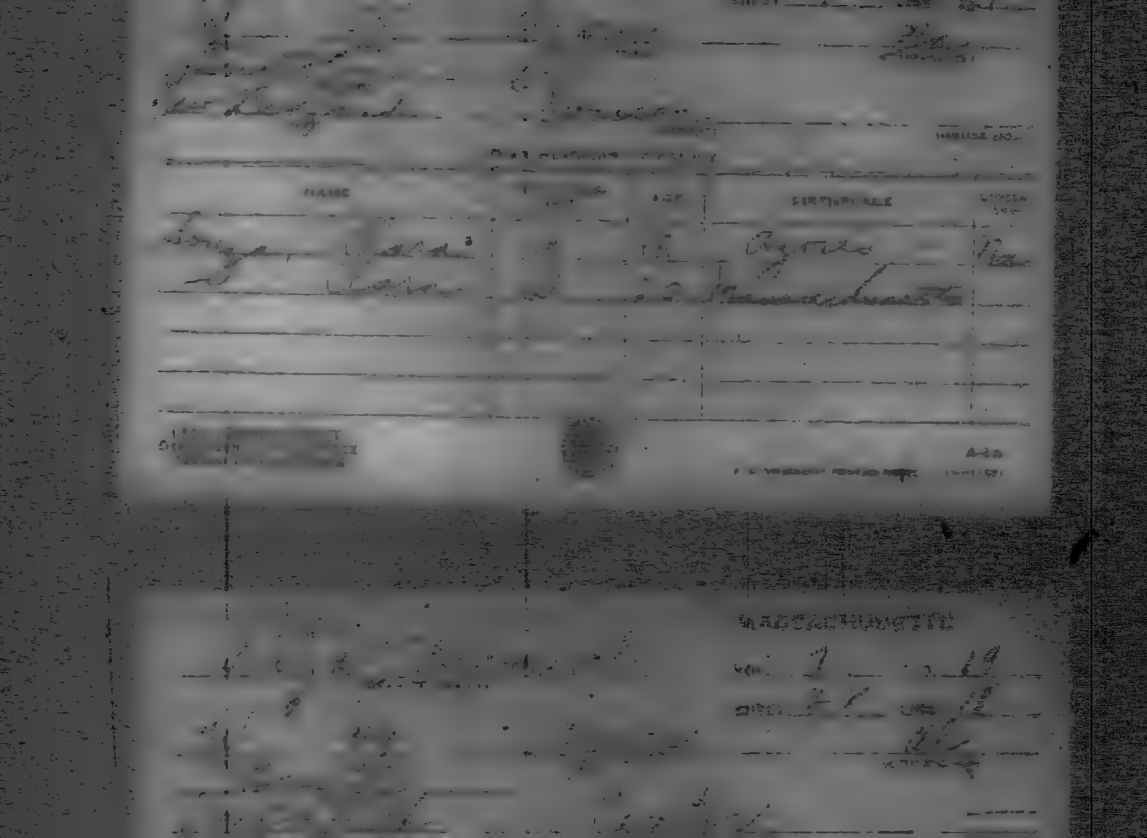

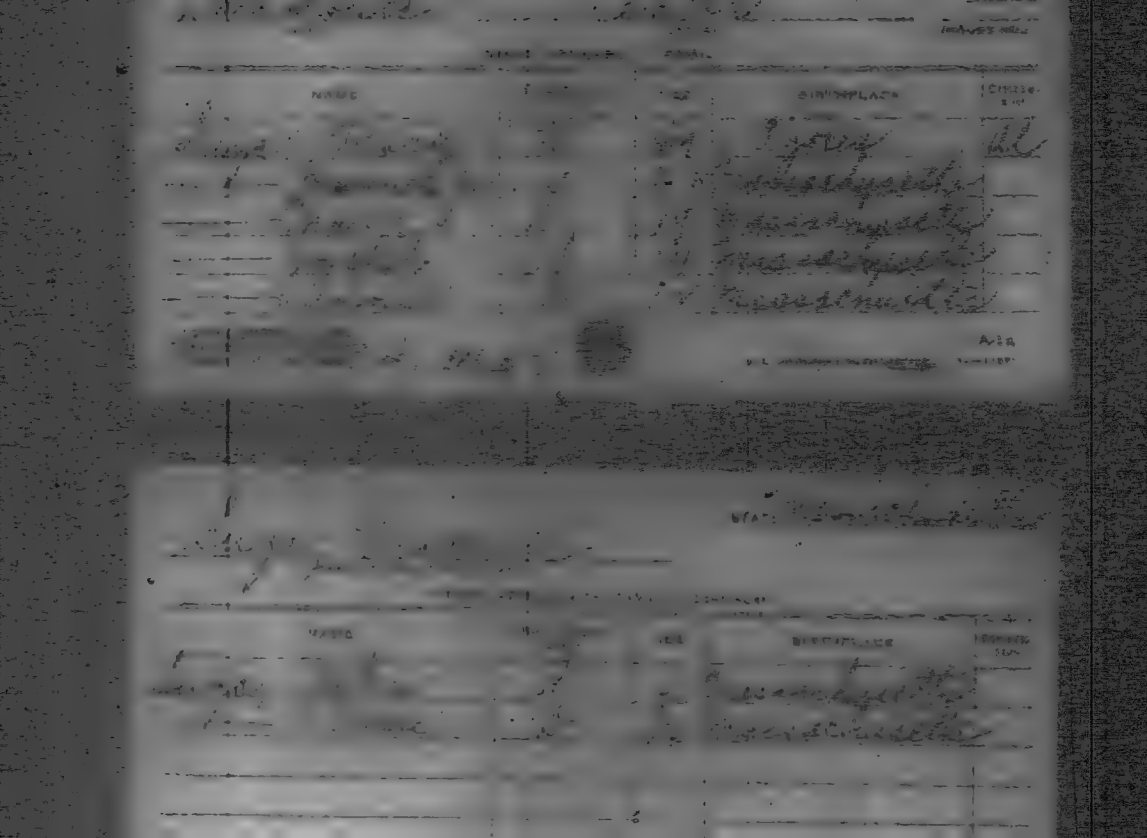

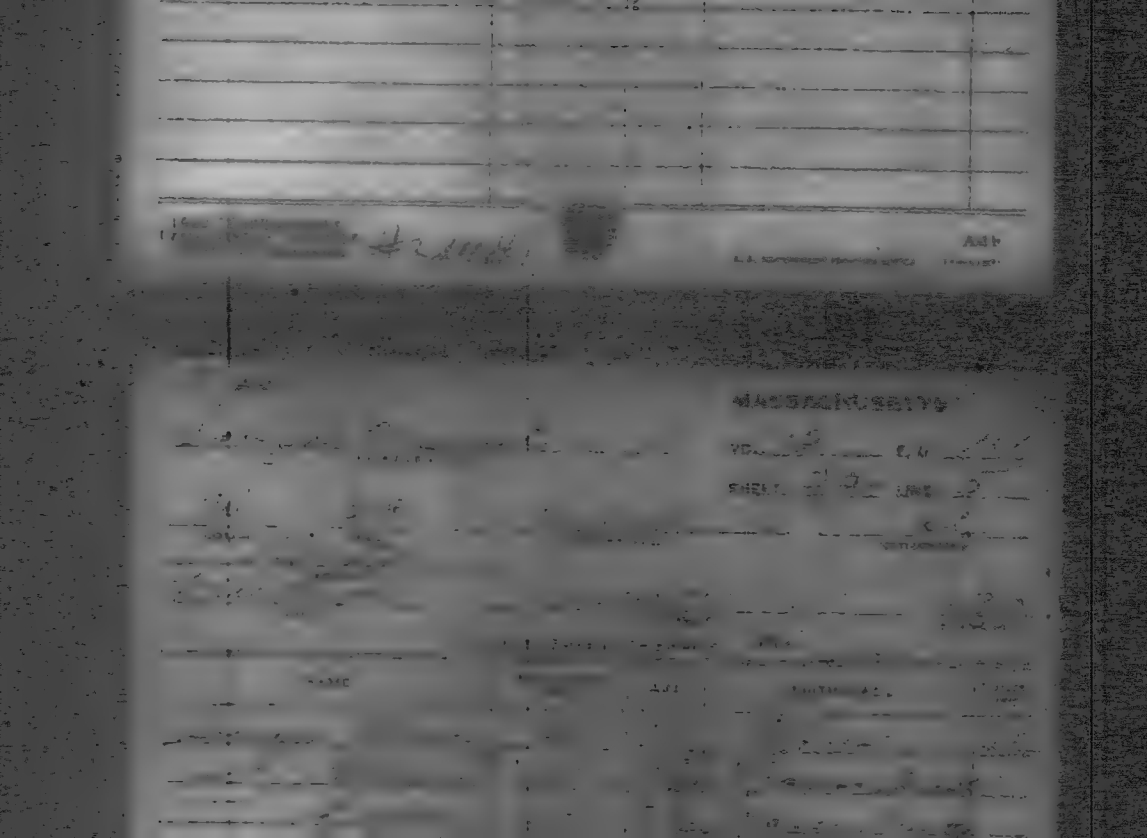

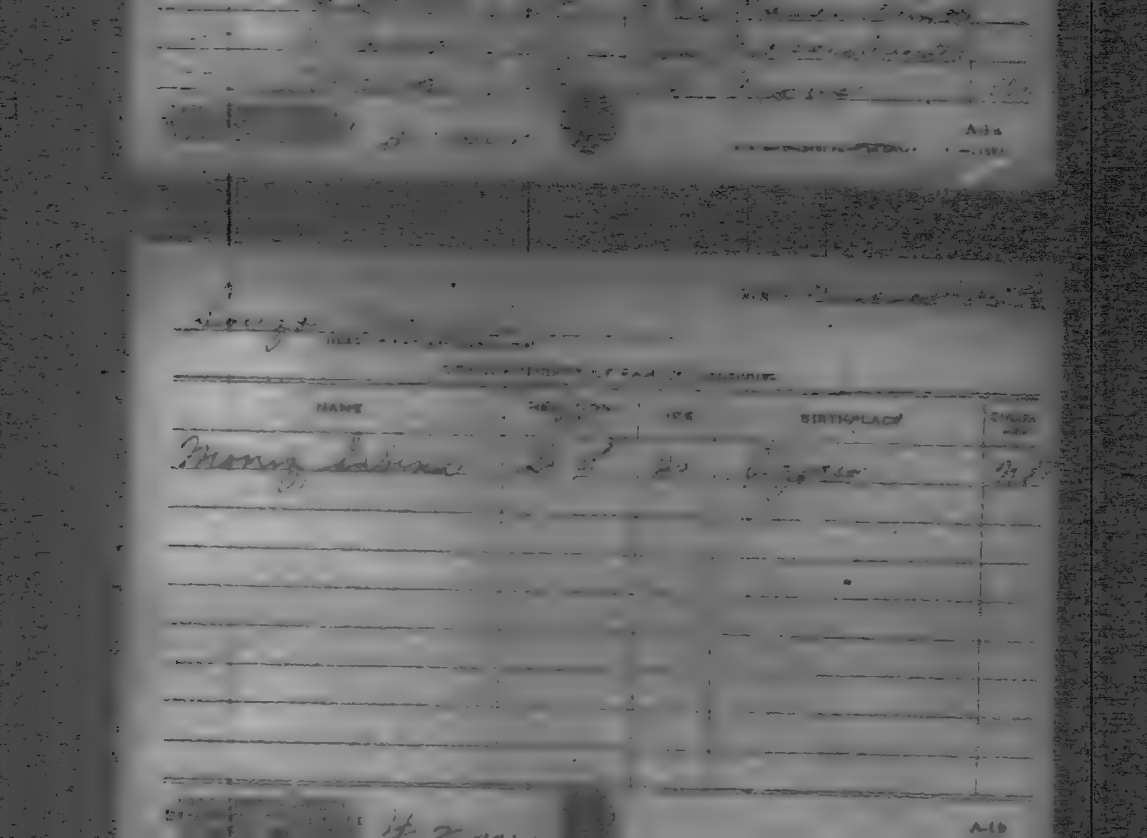

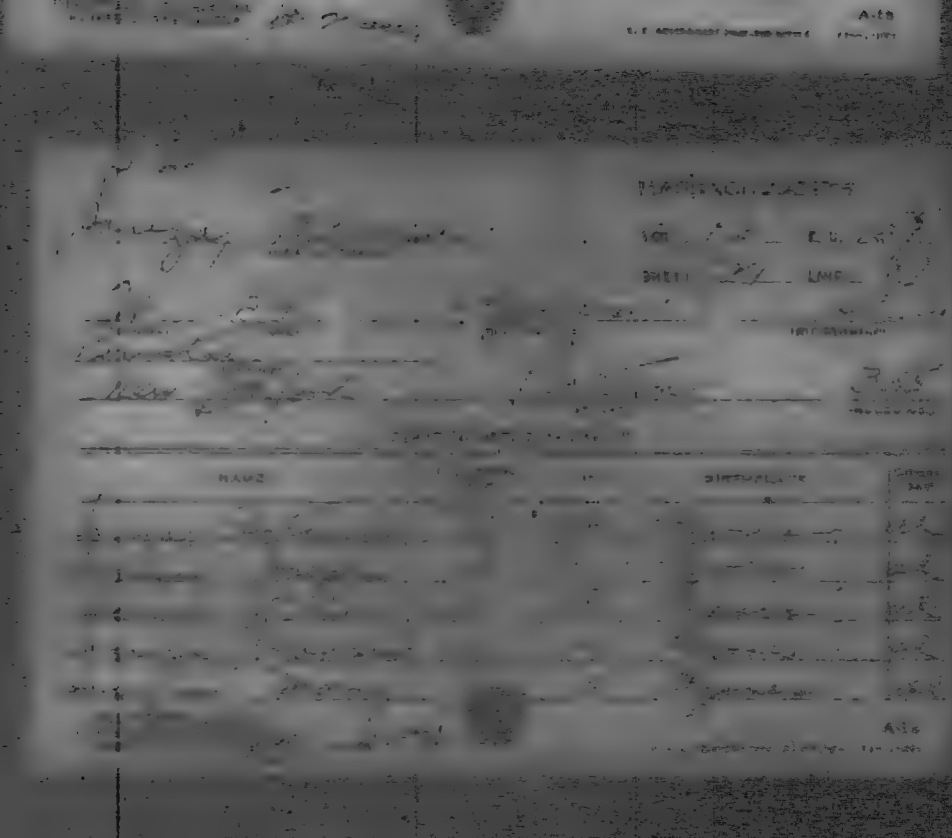

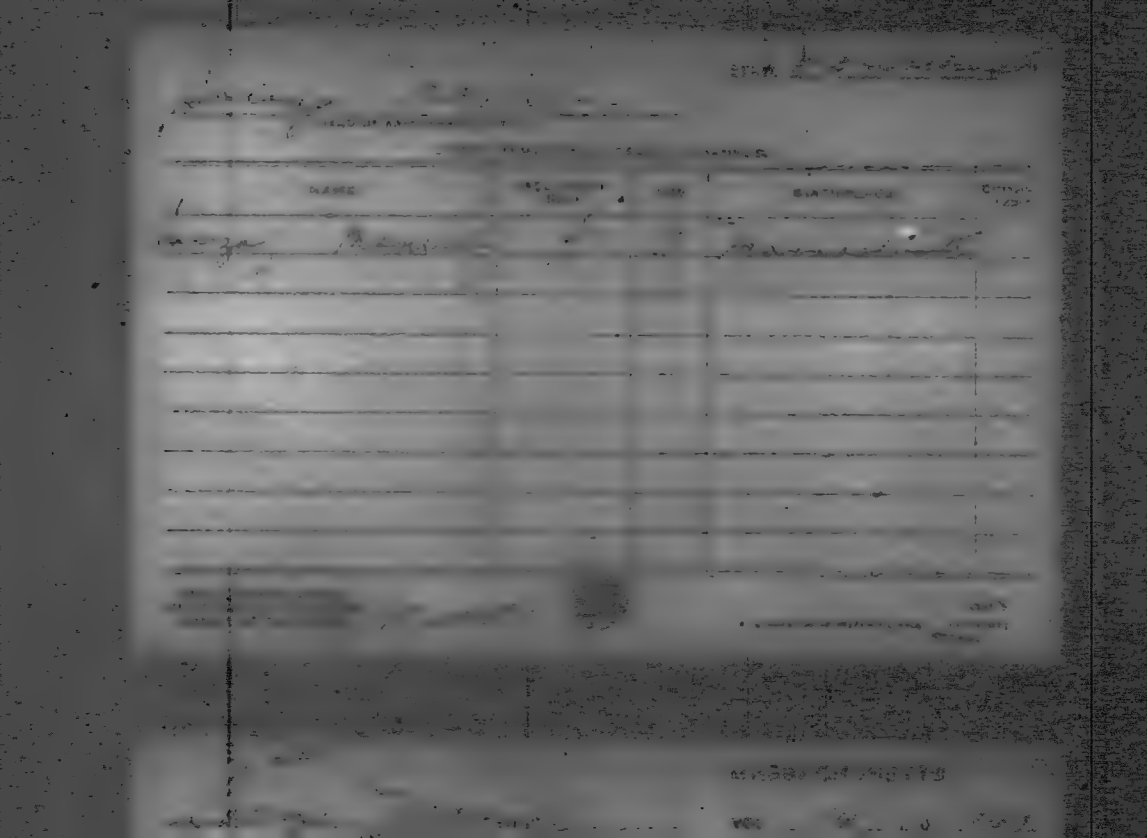

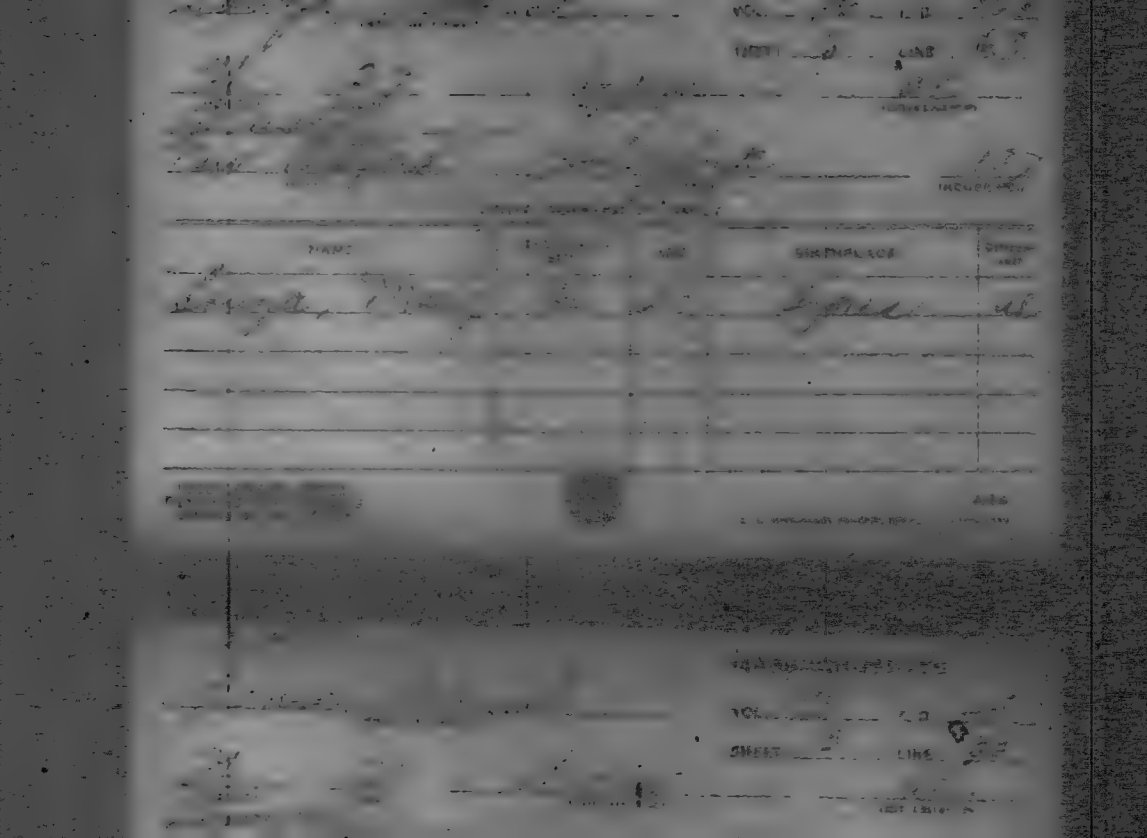

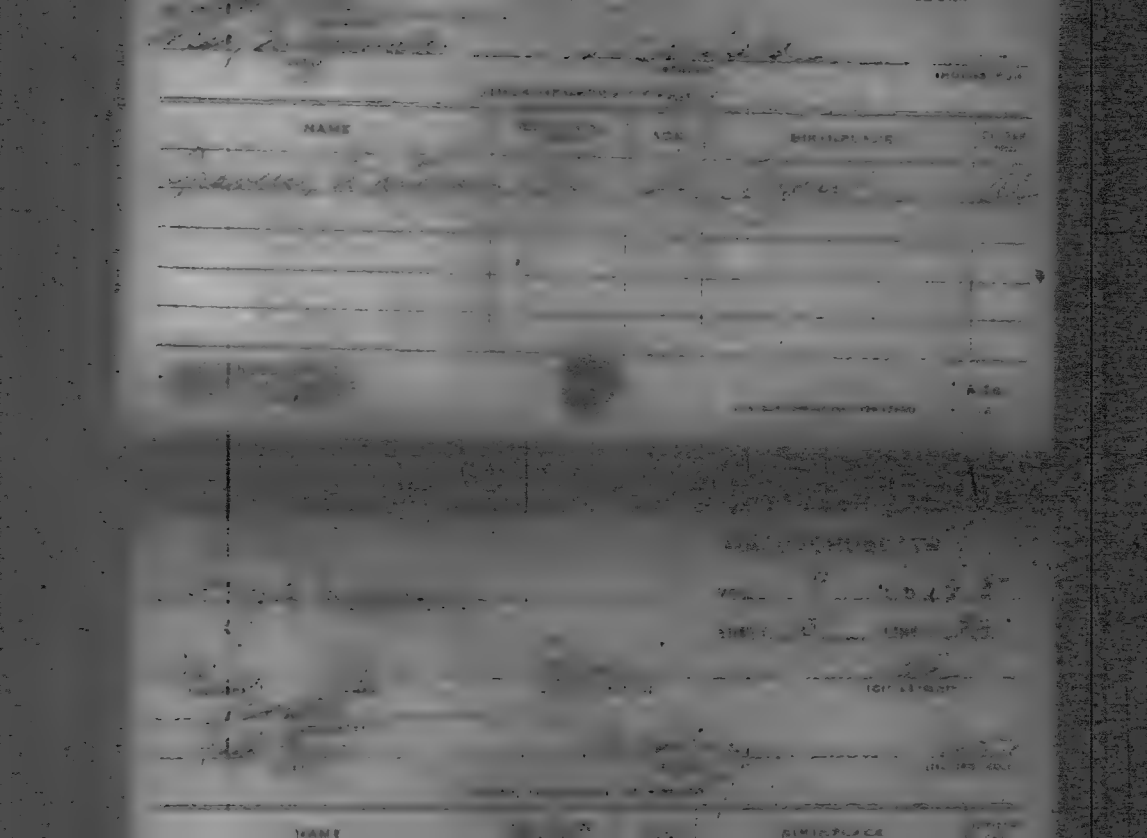

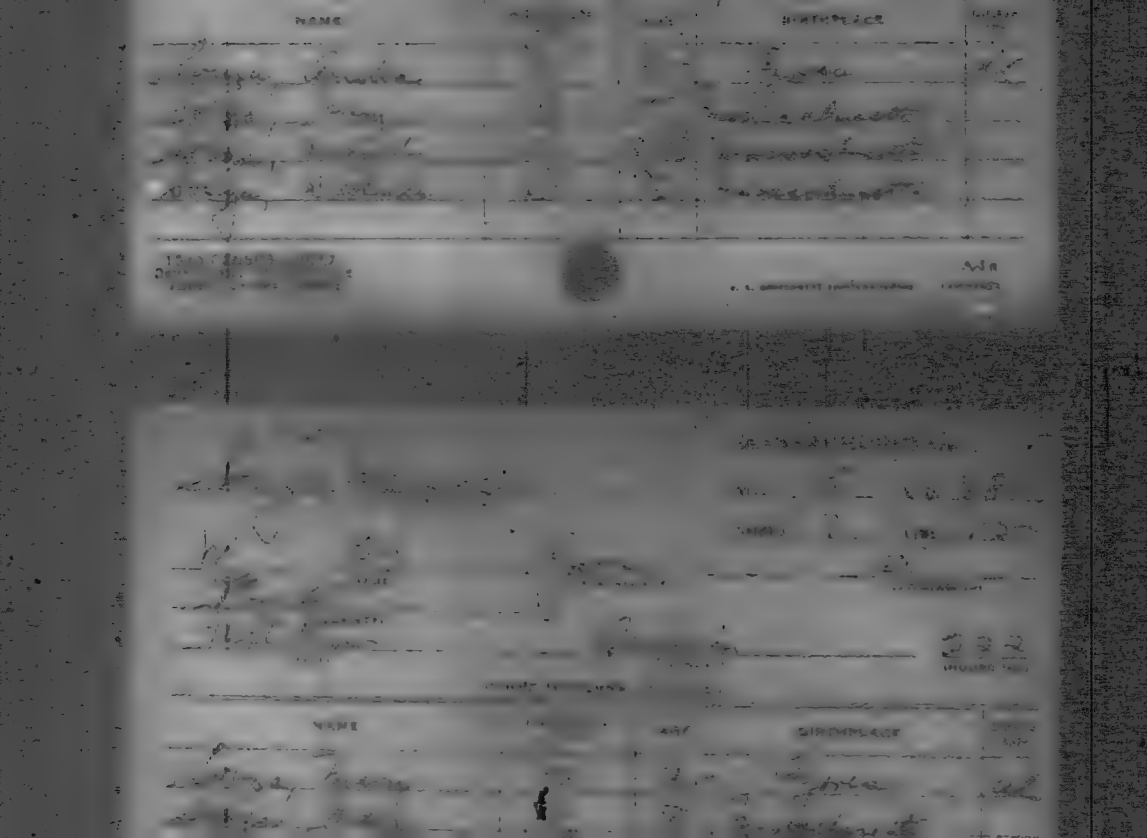

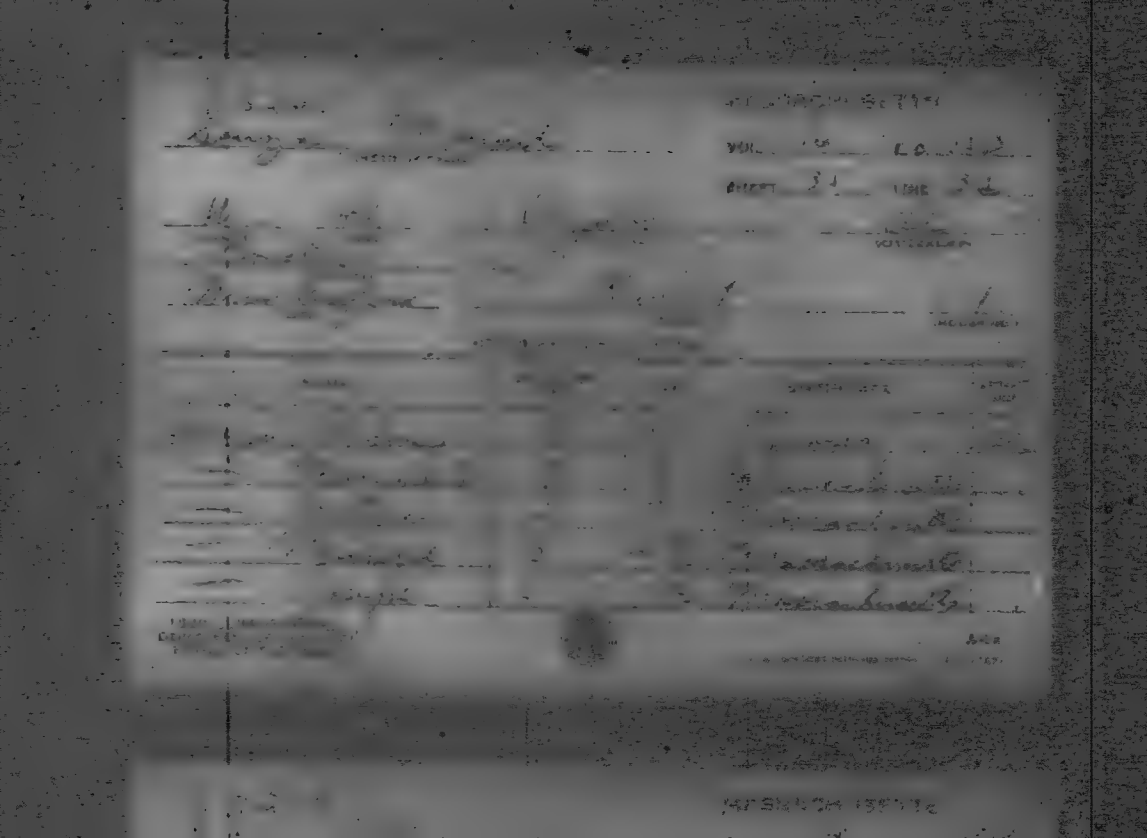

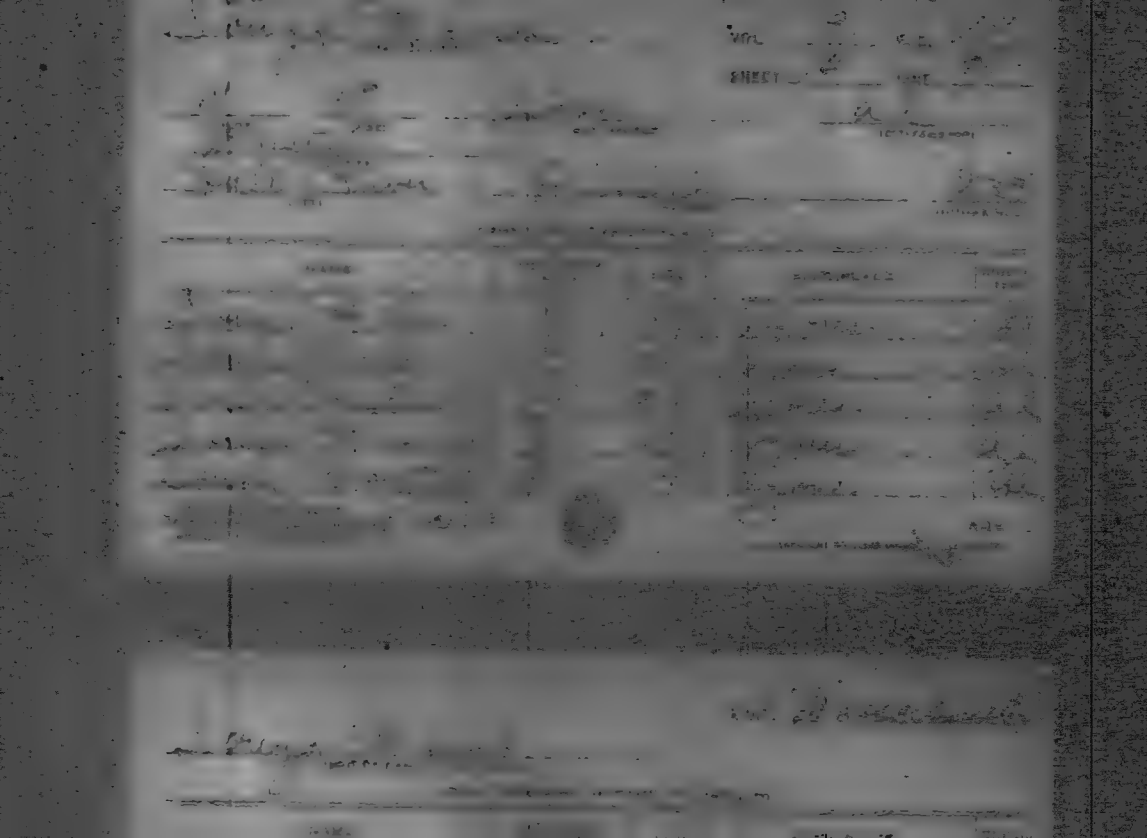

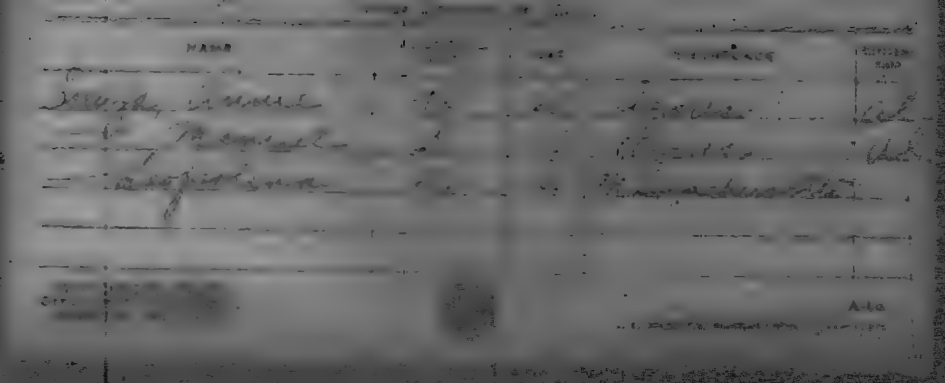

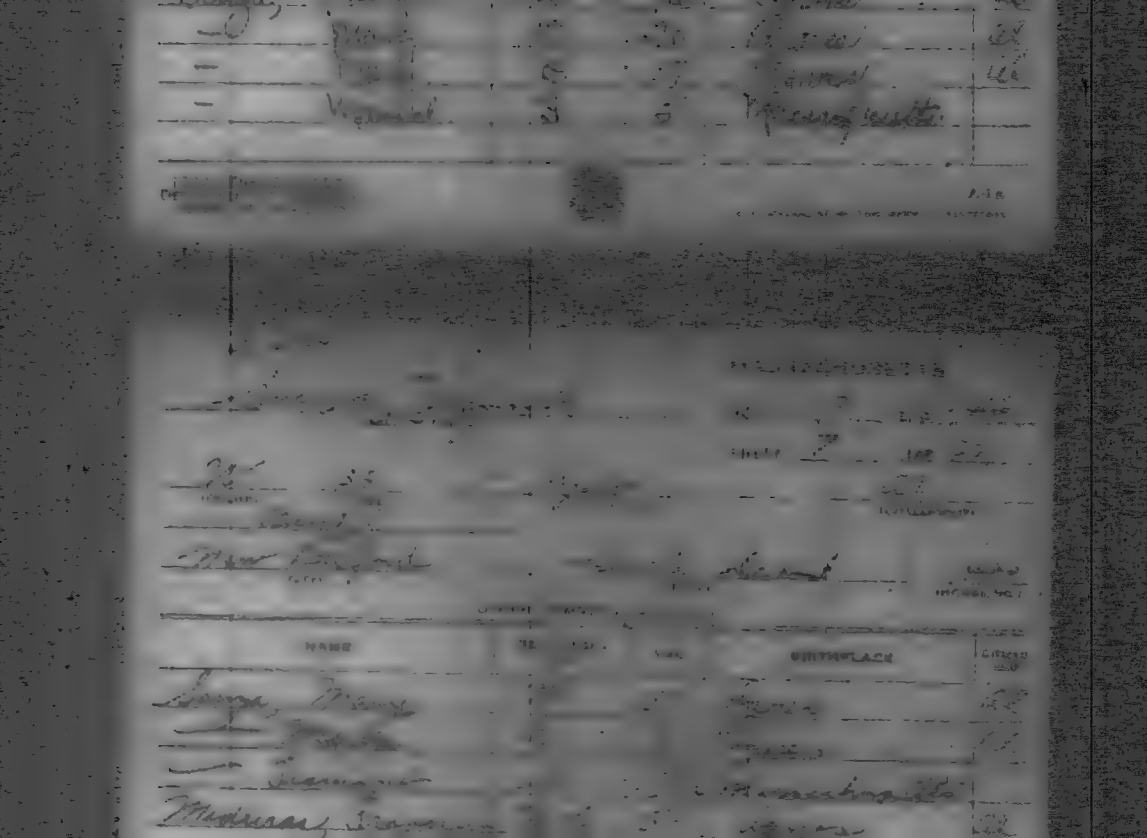

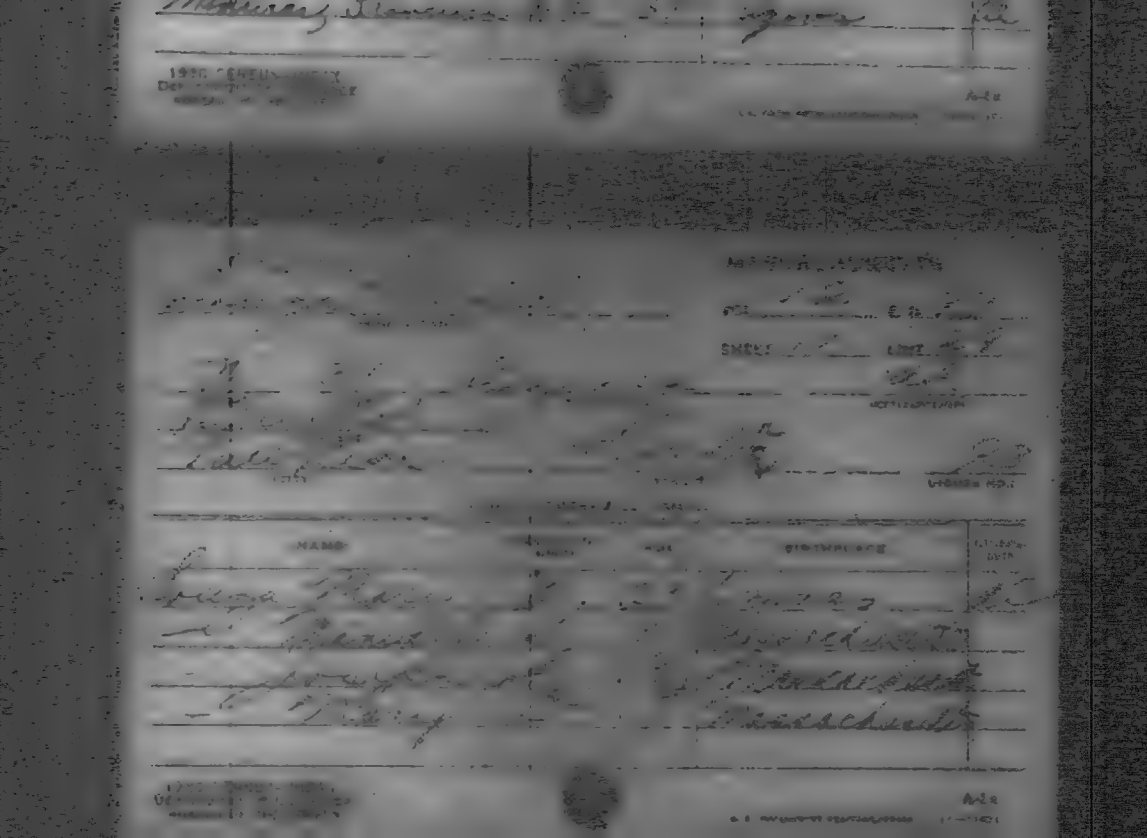

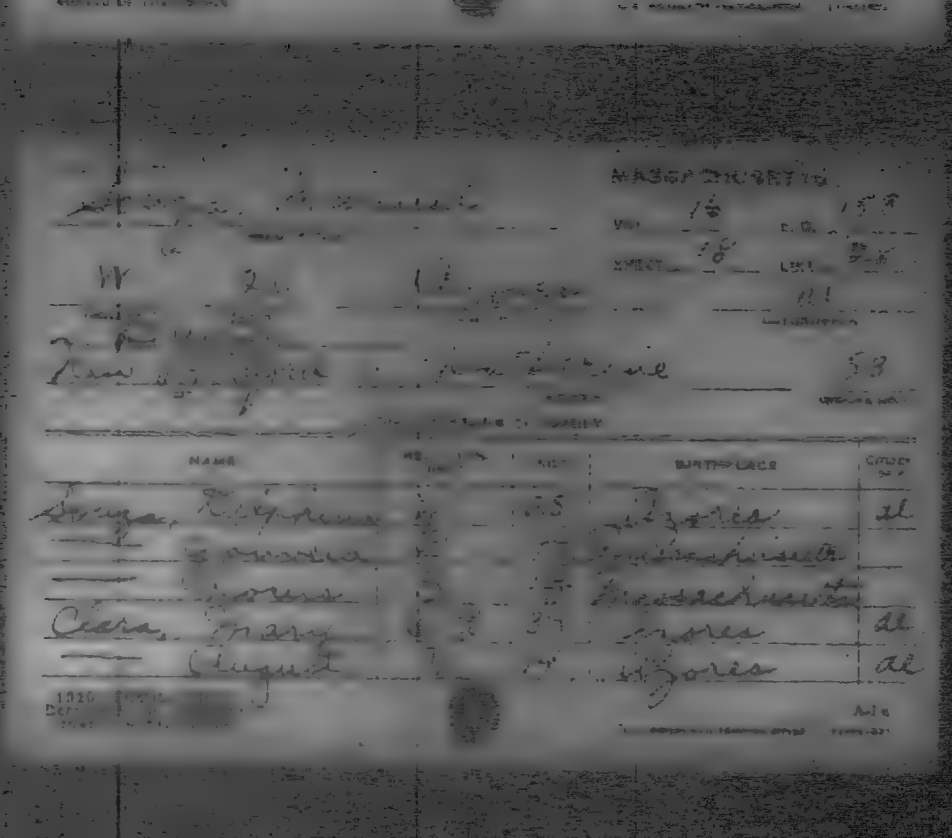

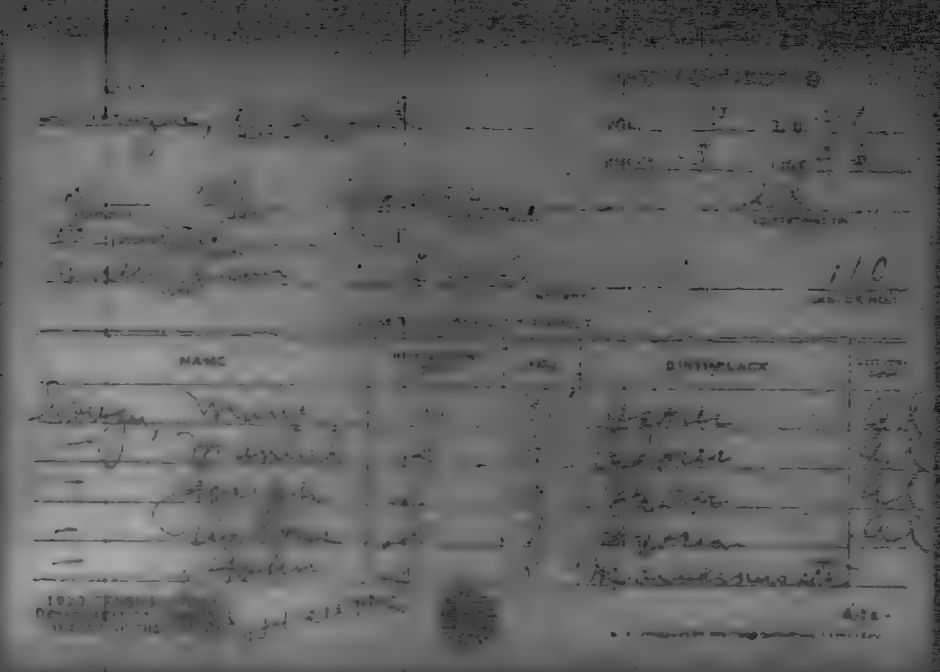
NAME
BIRTHPLACE

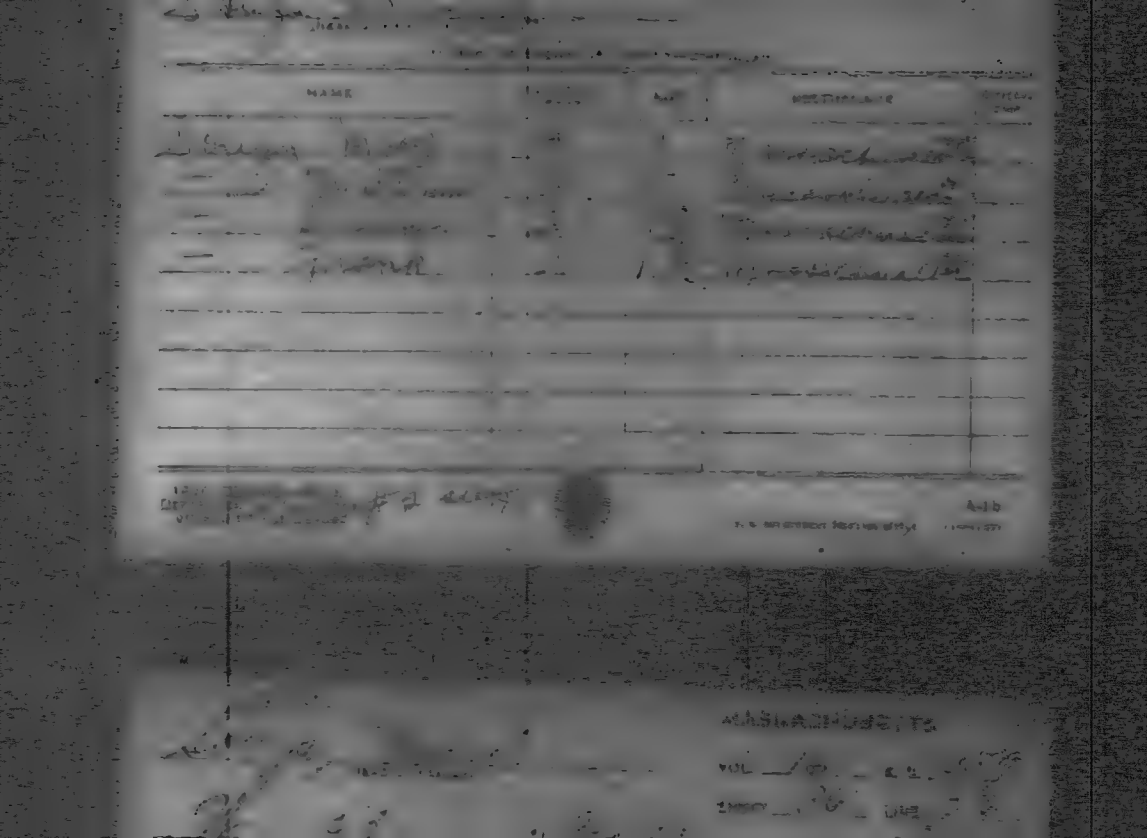

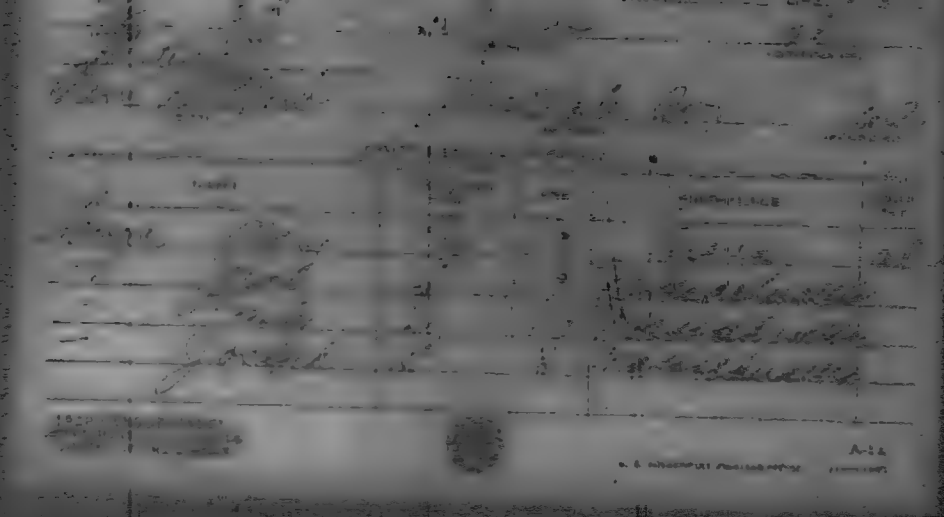

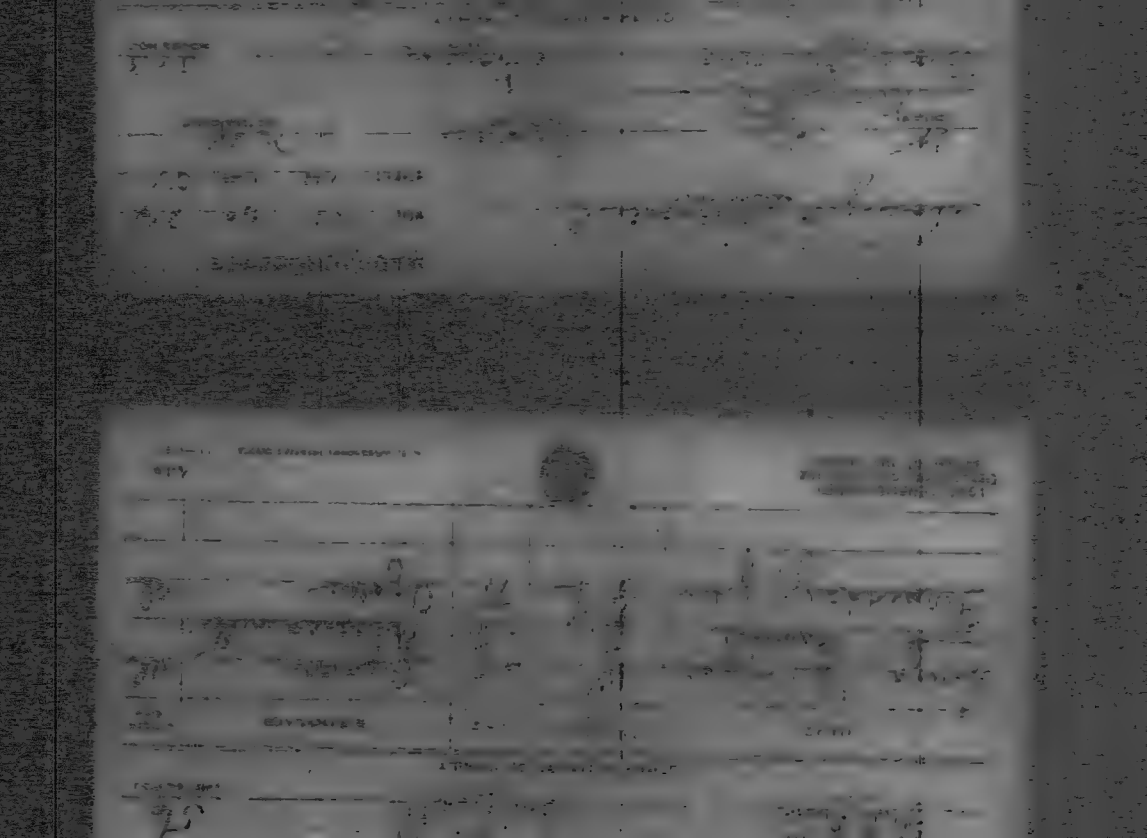

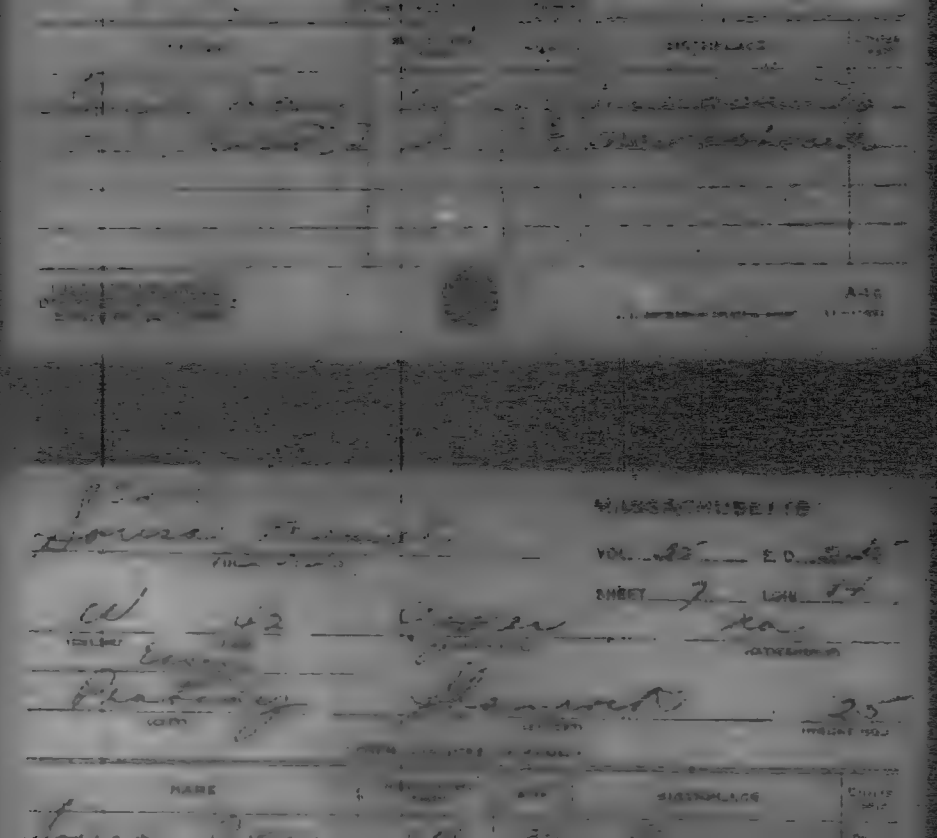

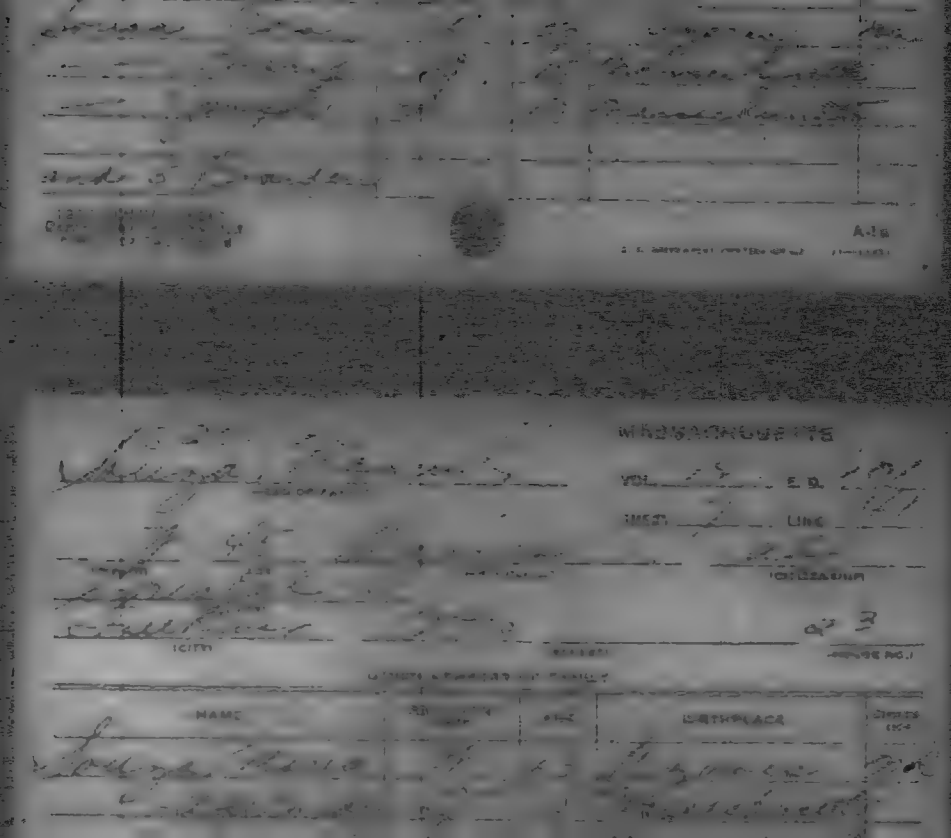

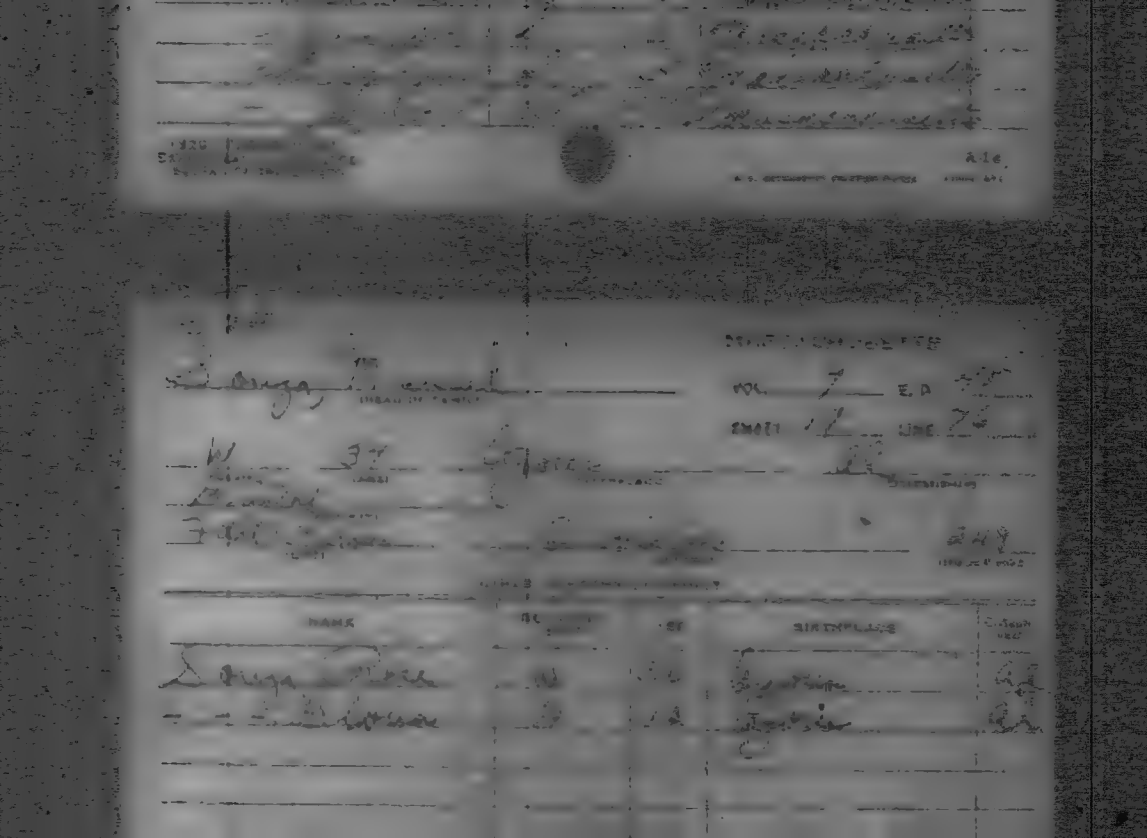

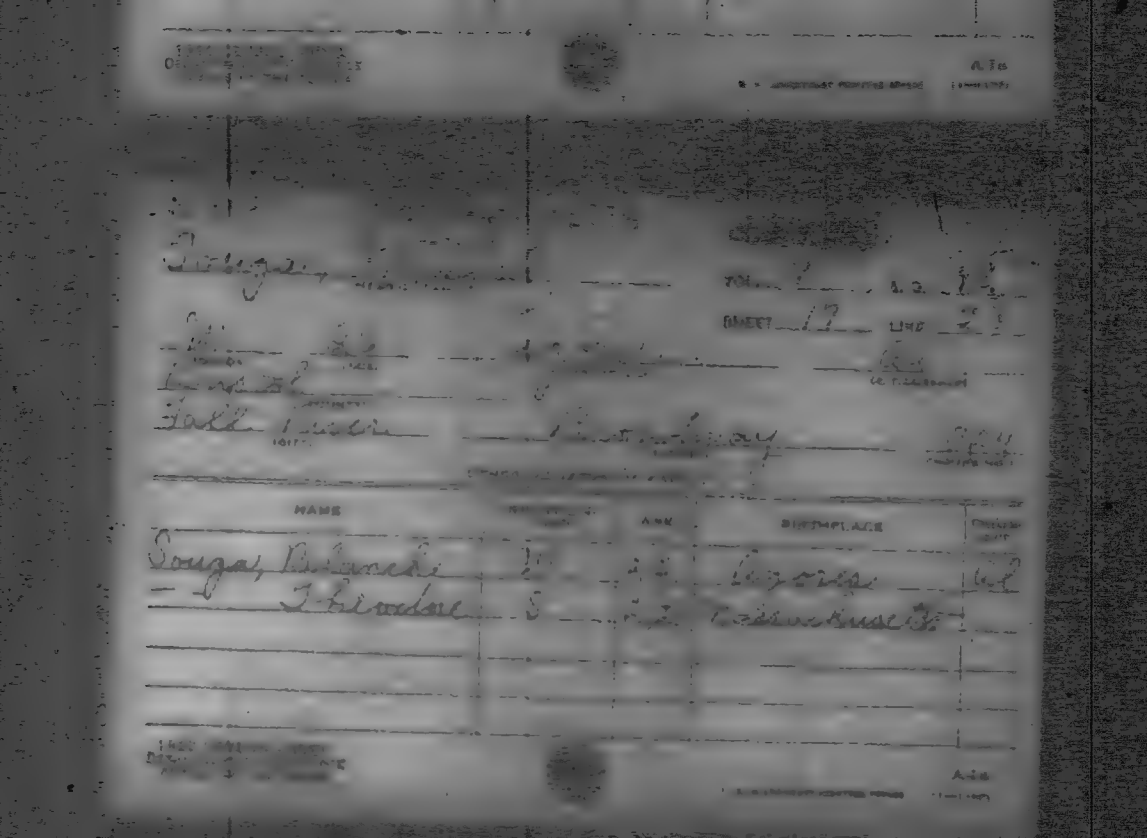

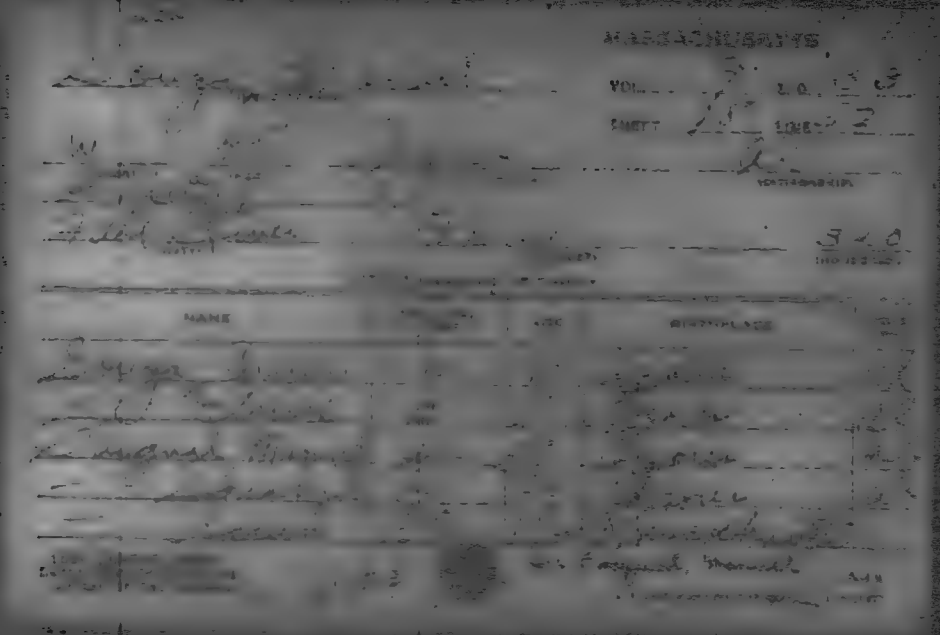

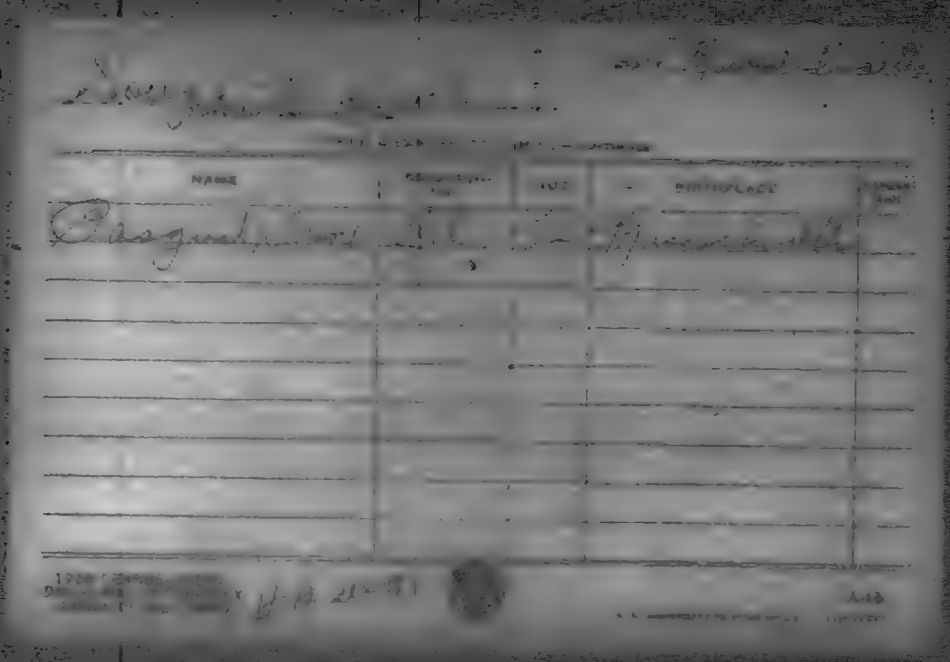

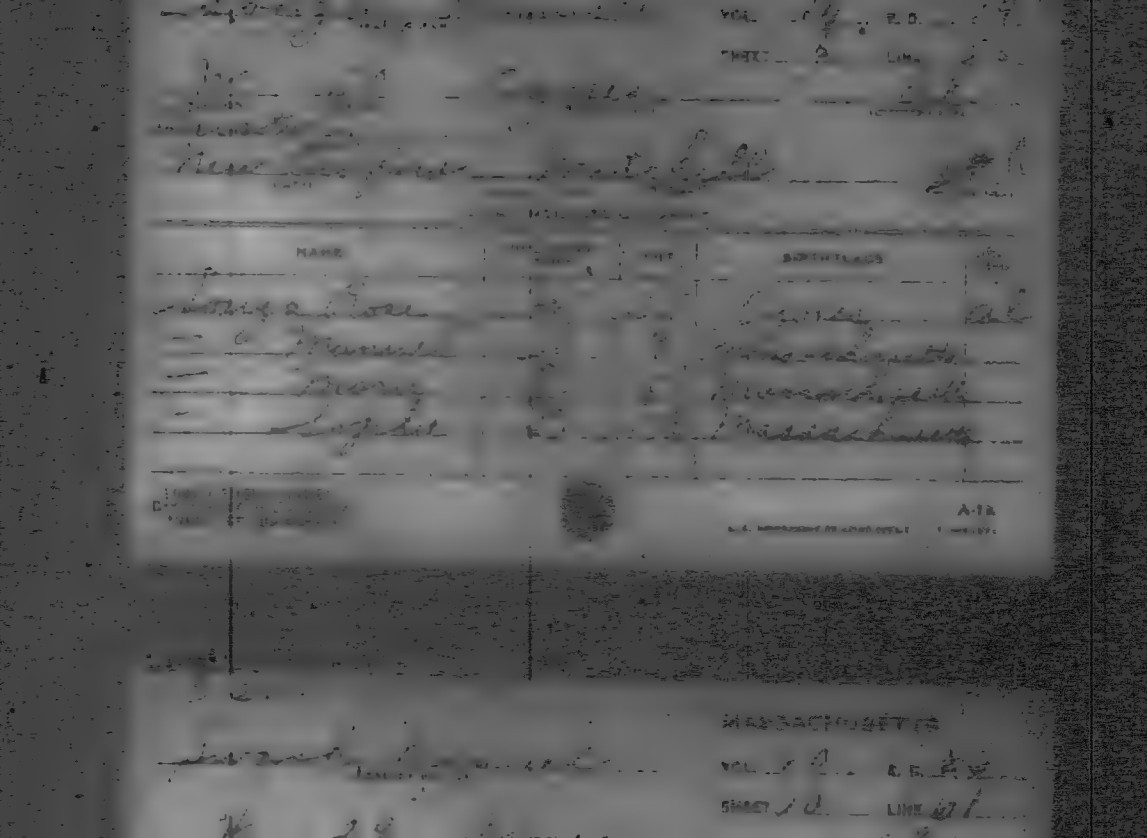

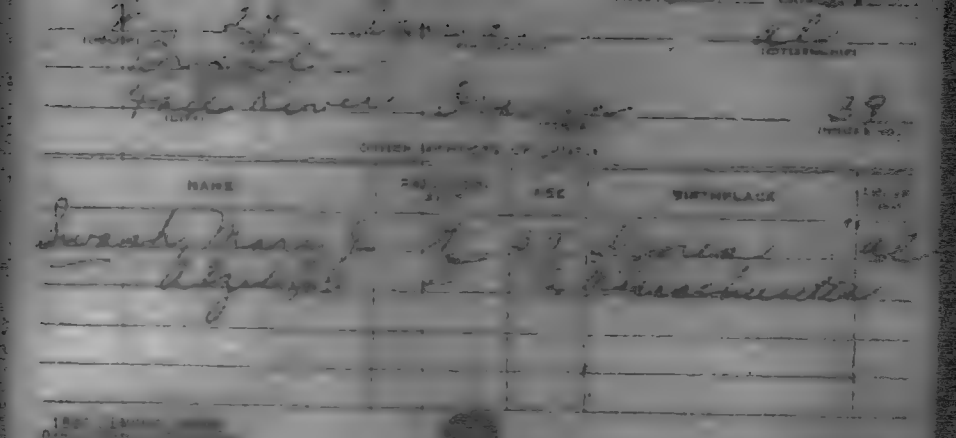

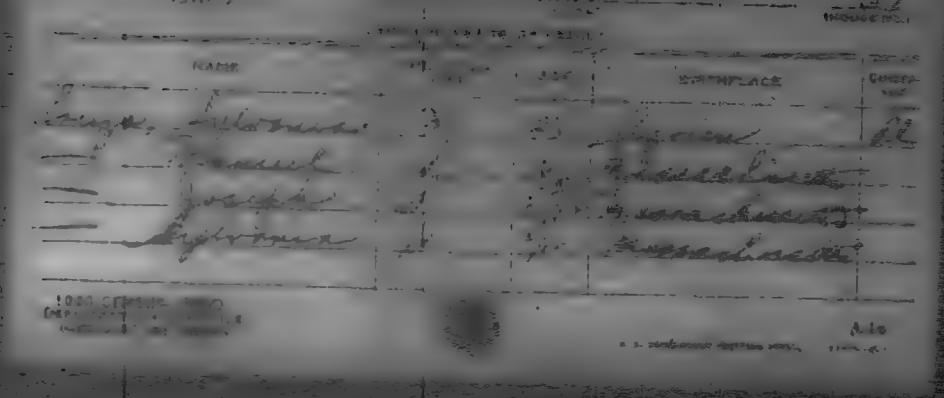

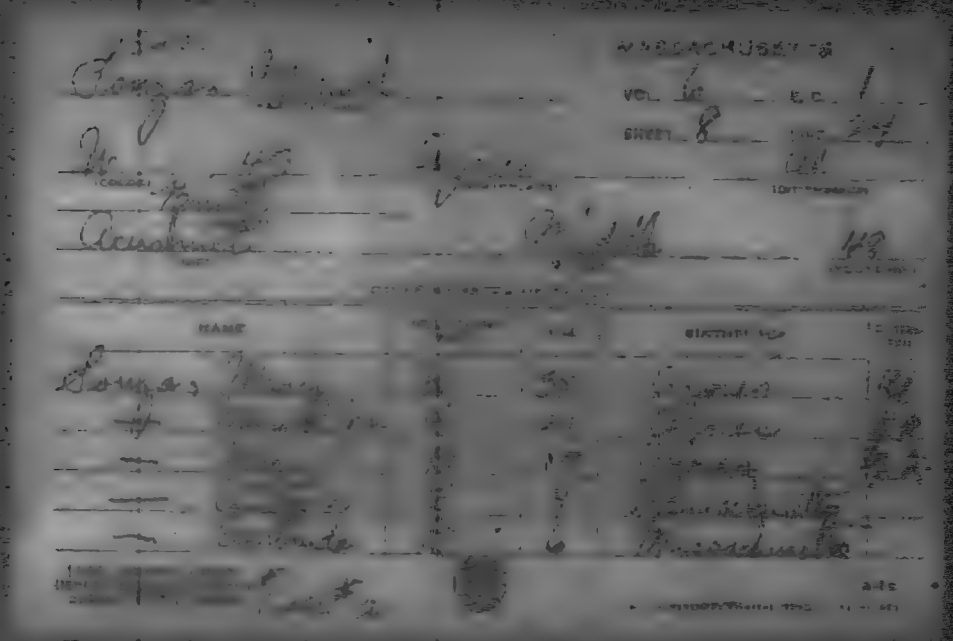

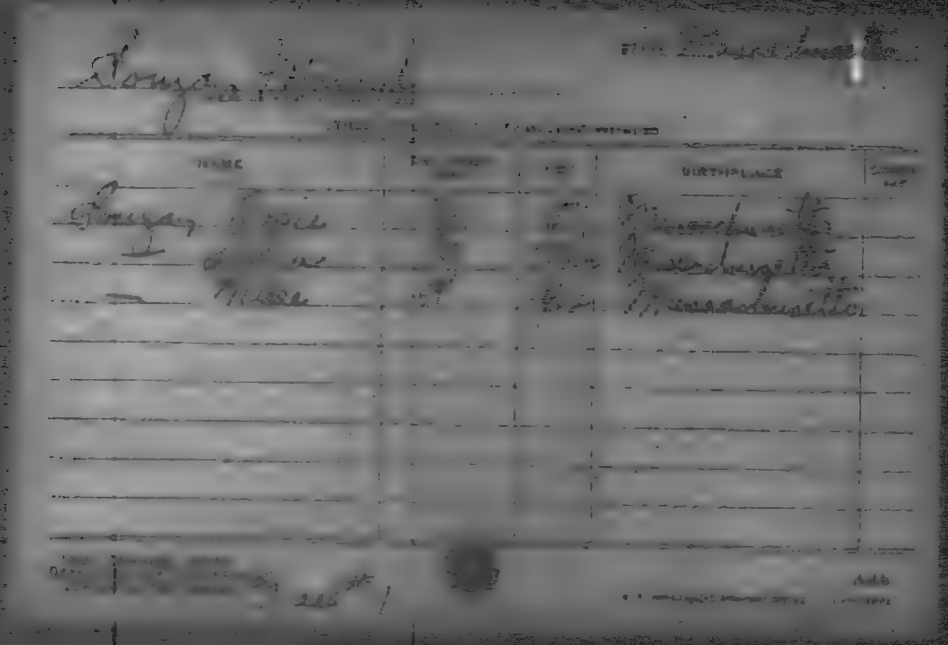

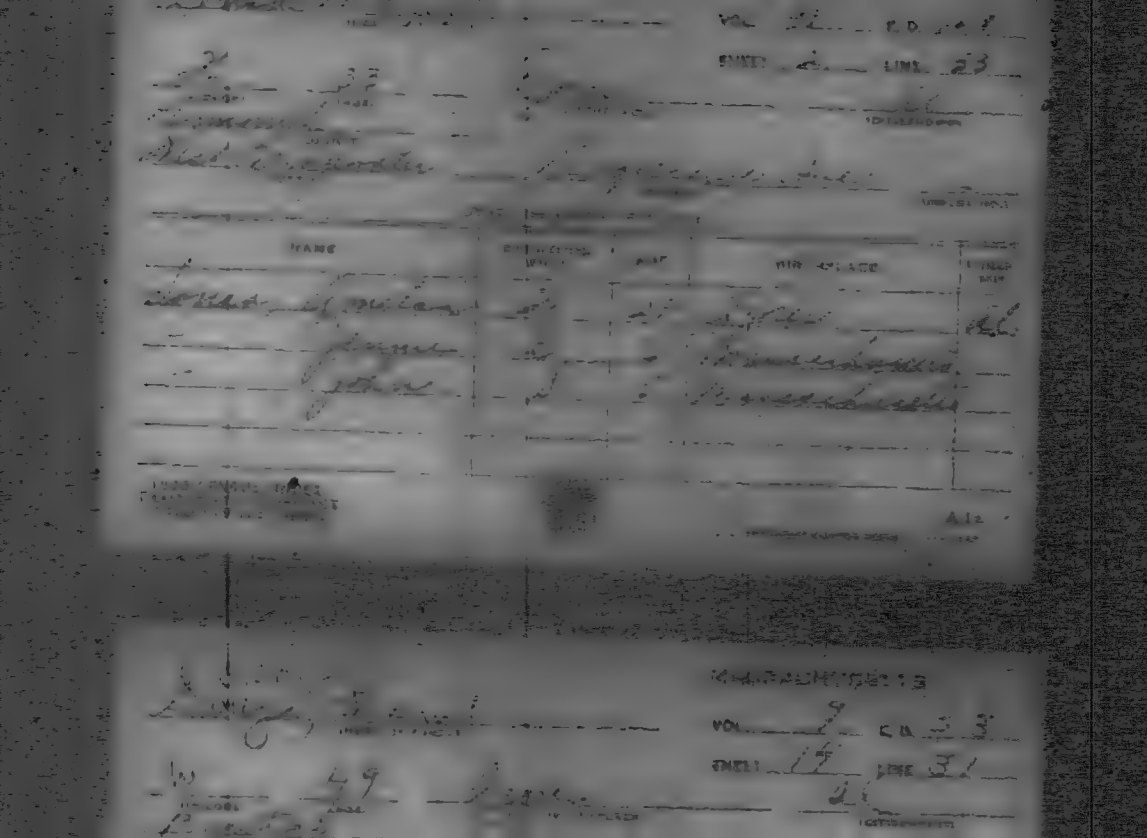

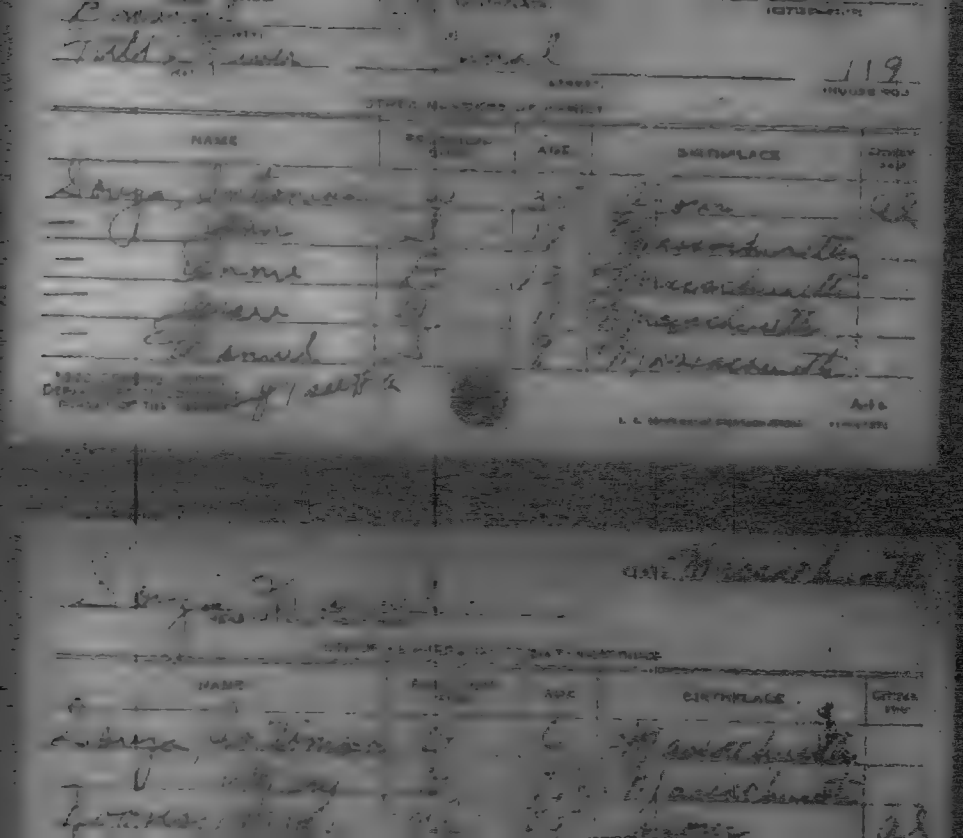

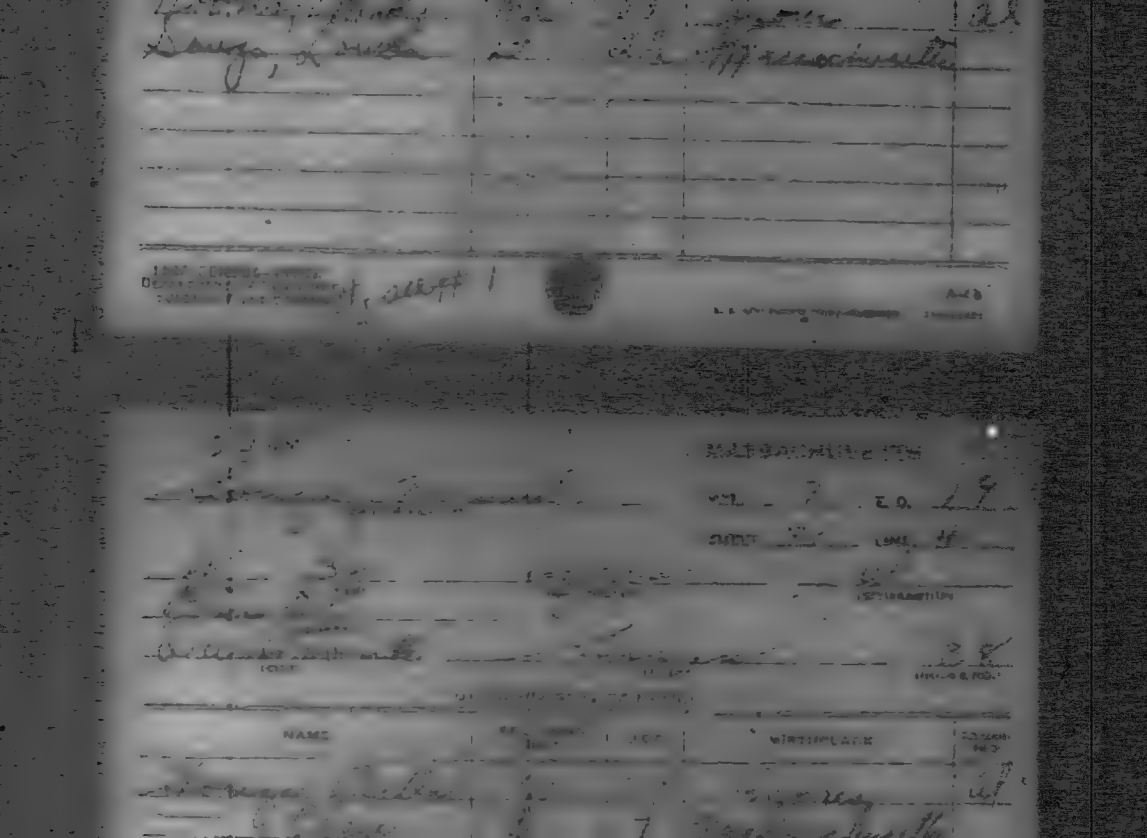

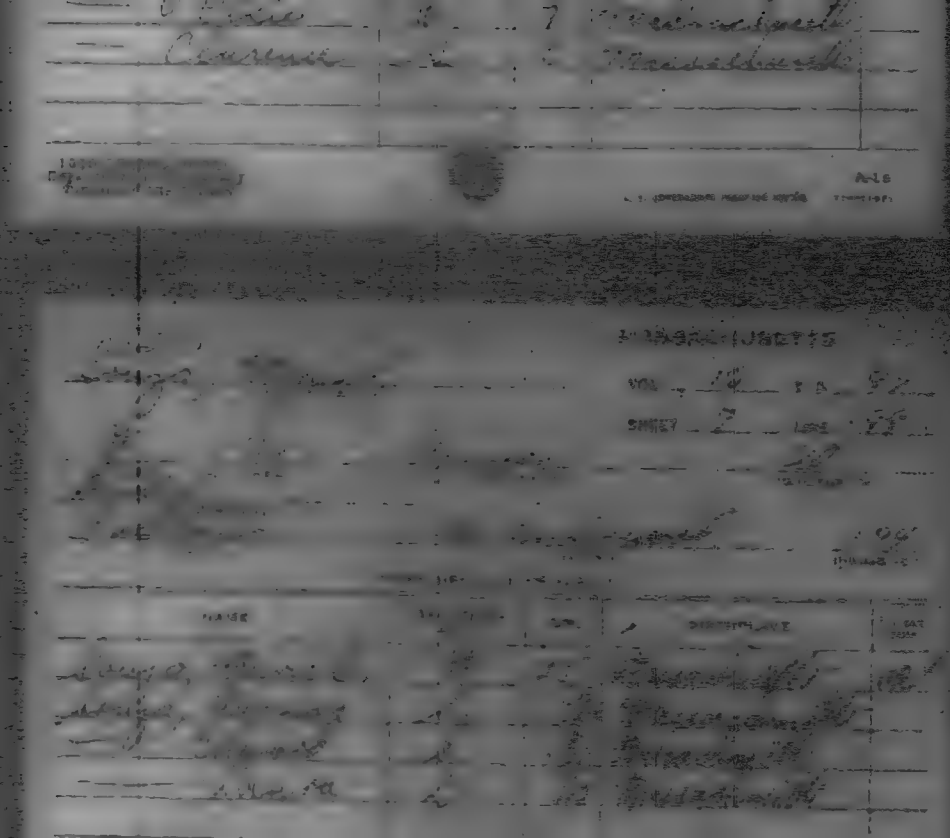

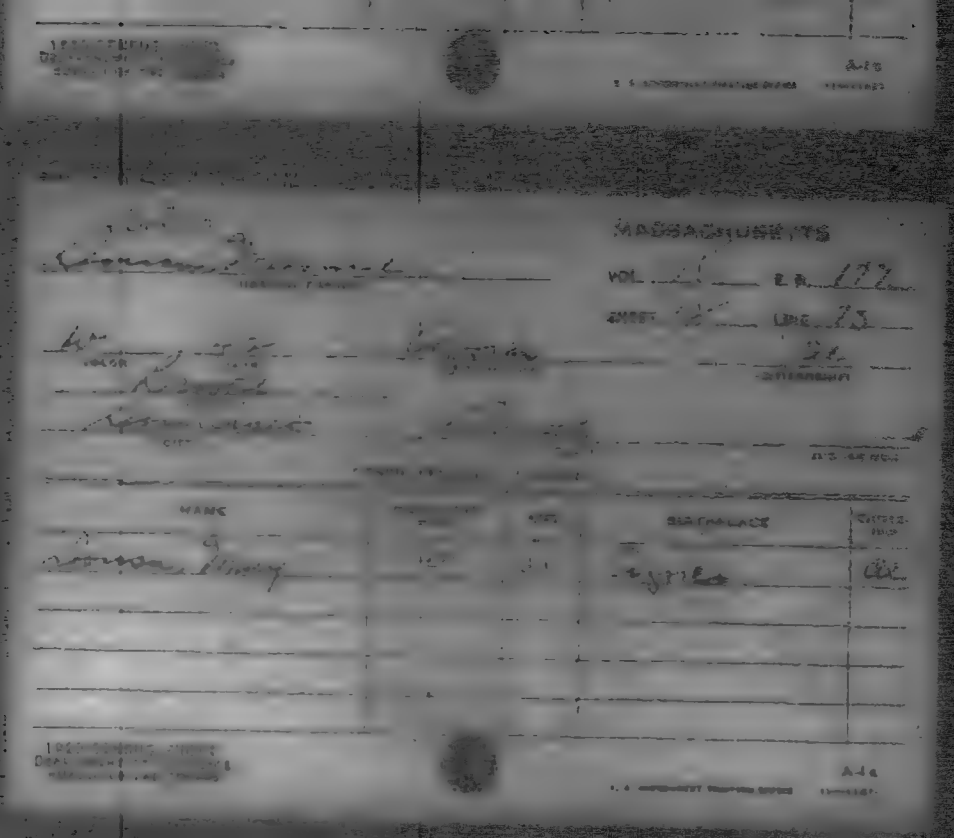

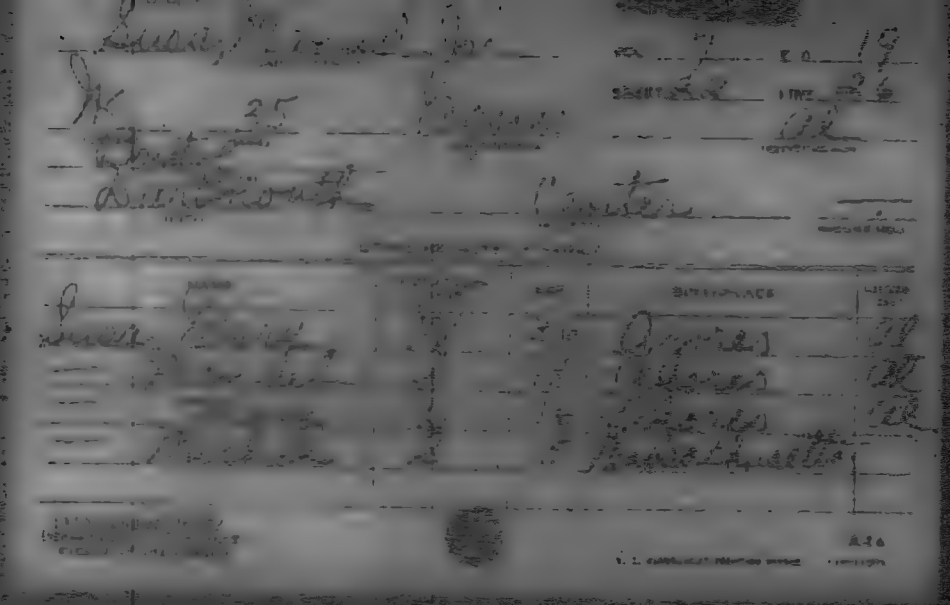

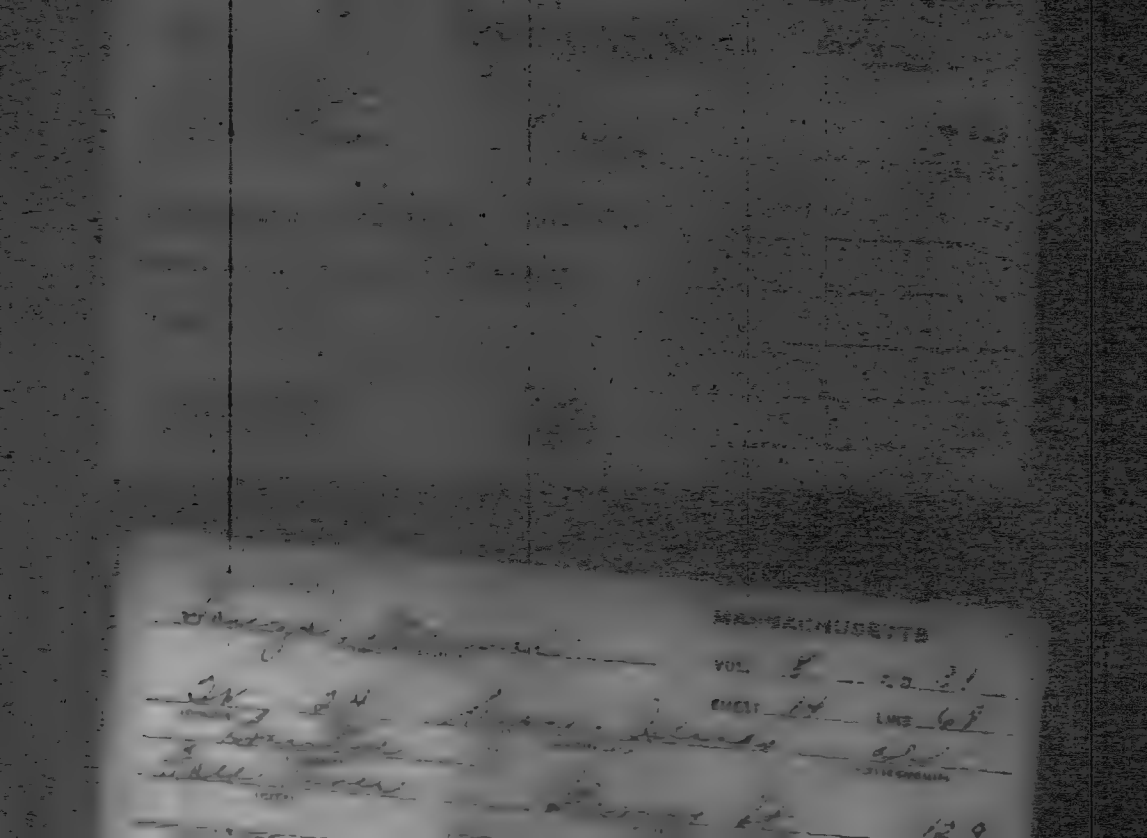

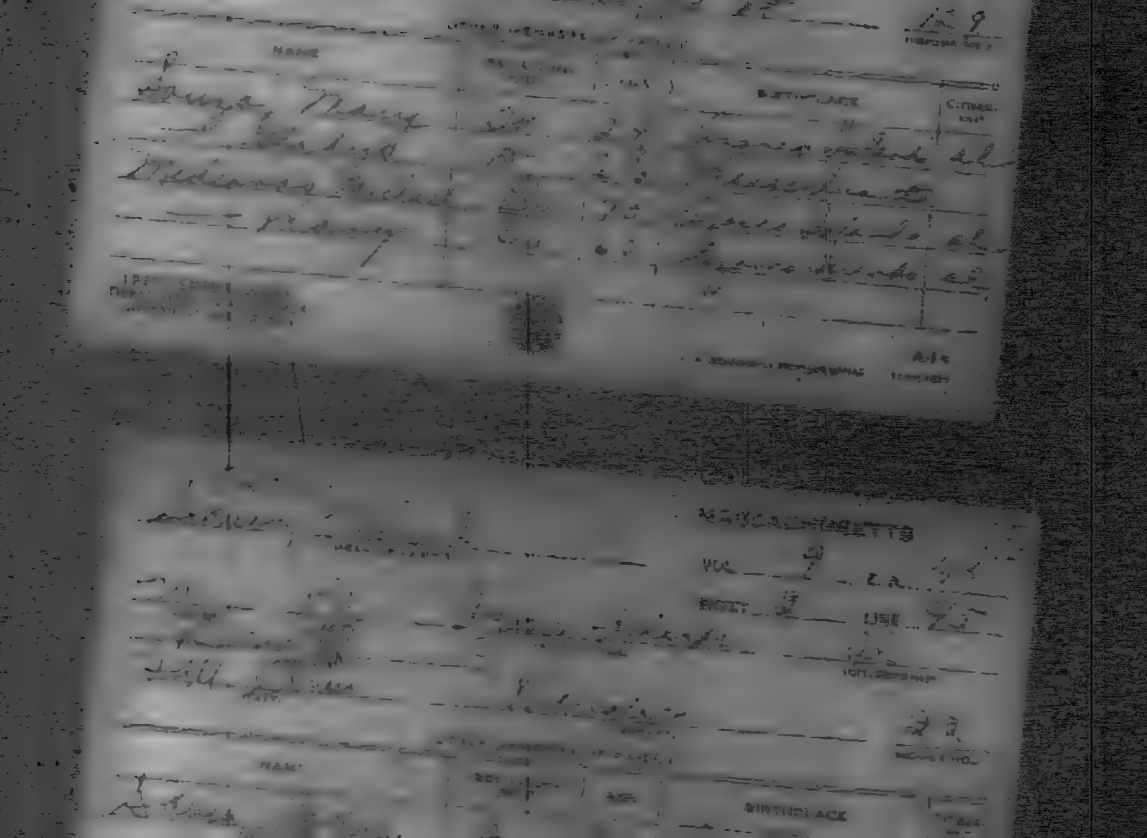

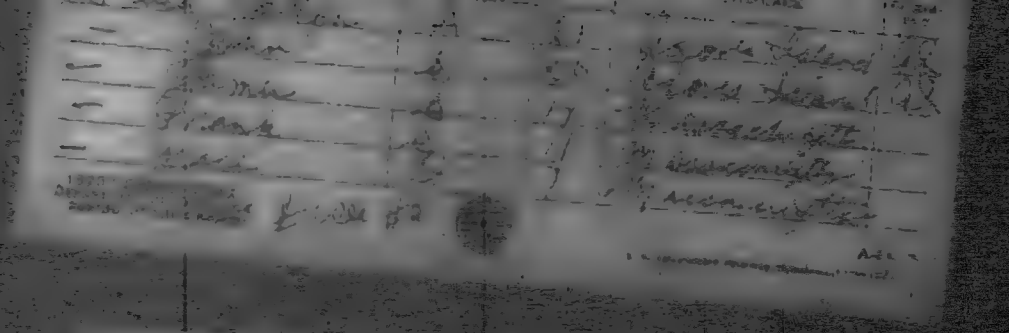

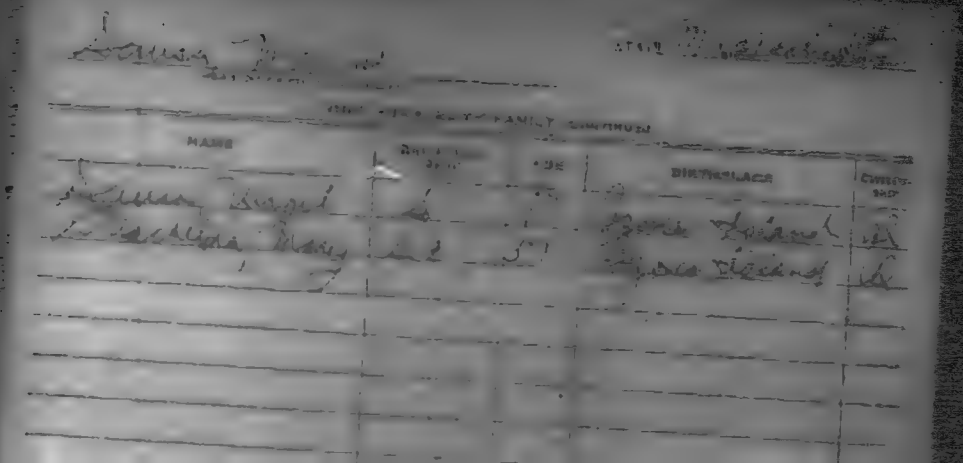

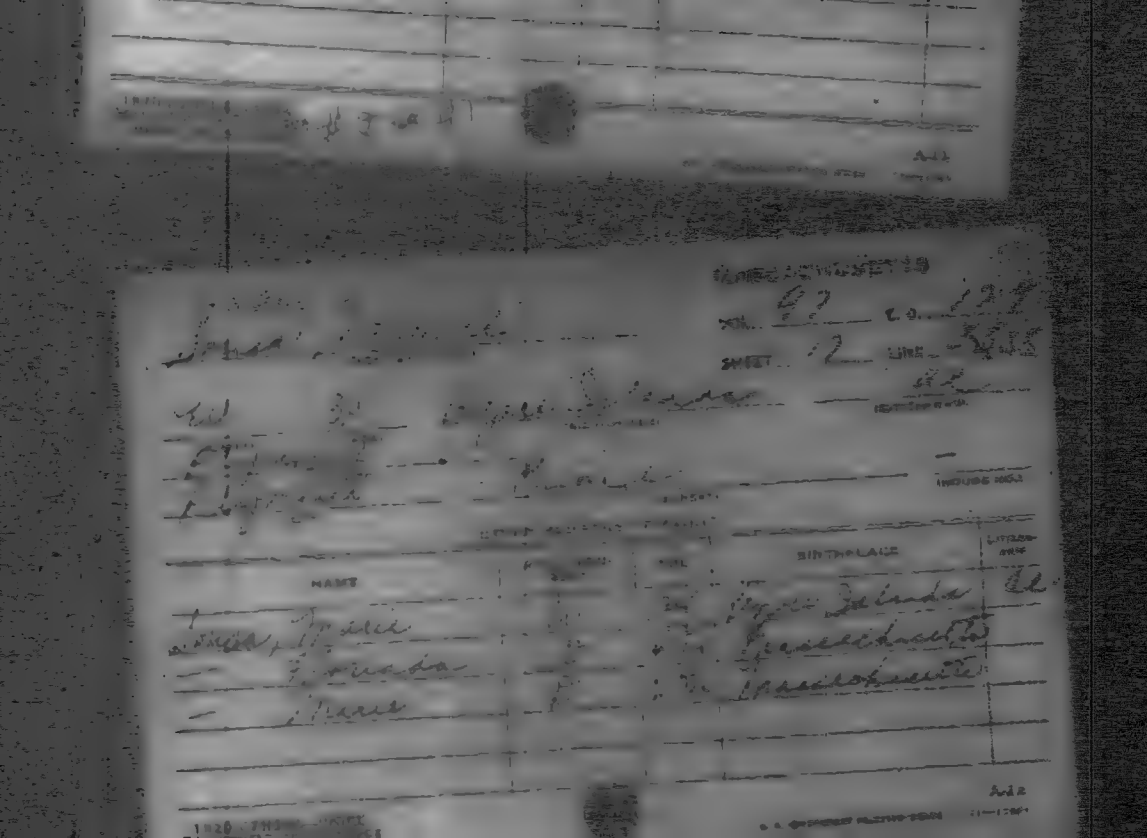

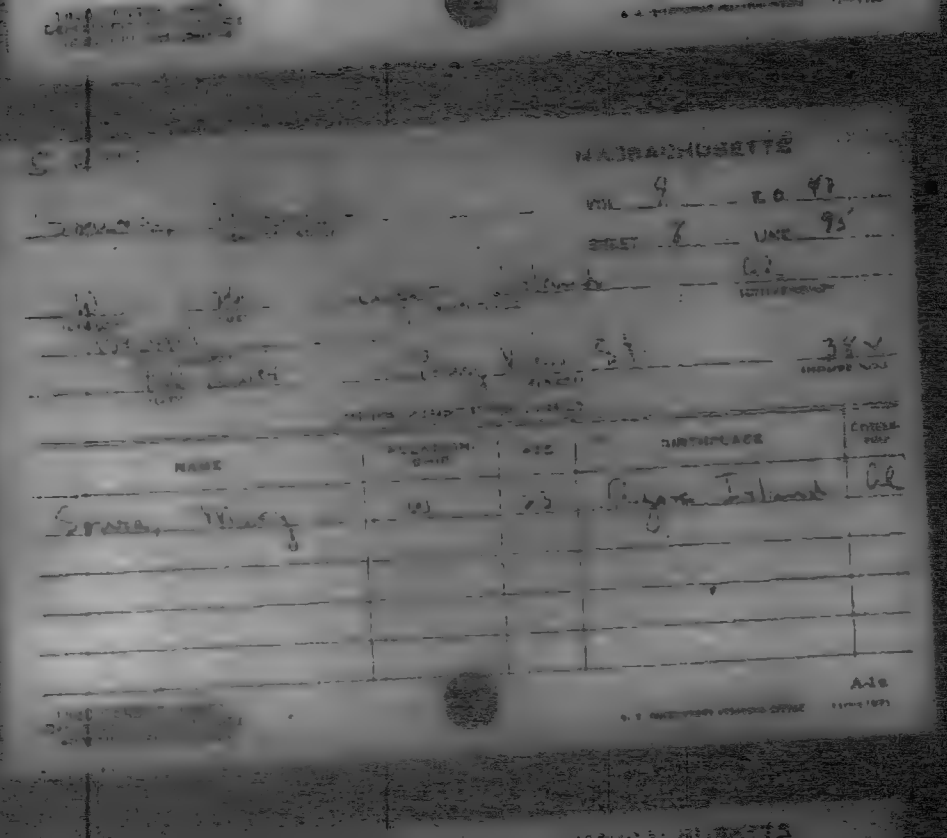

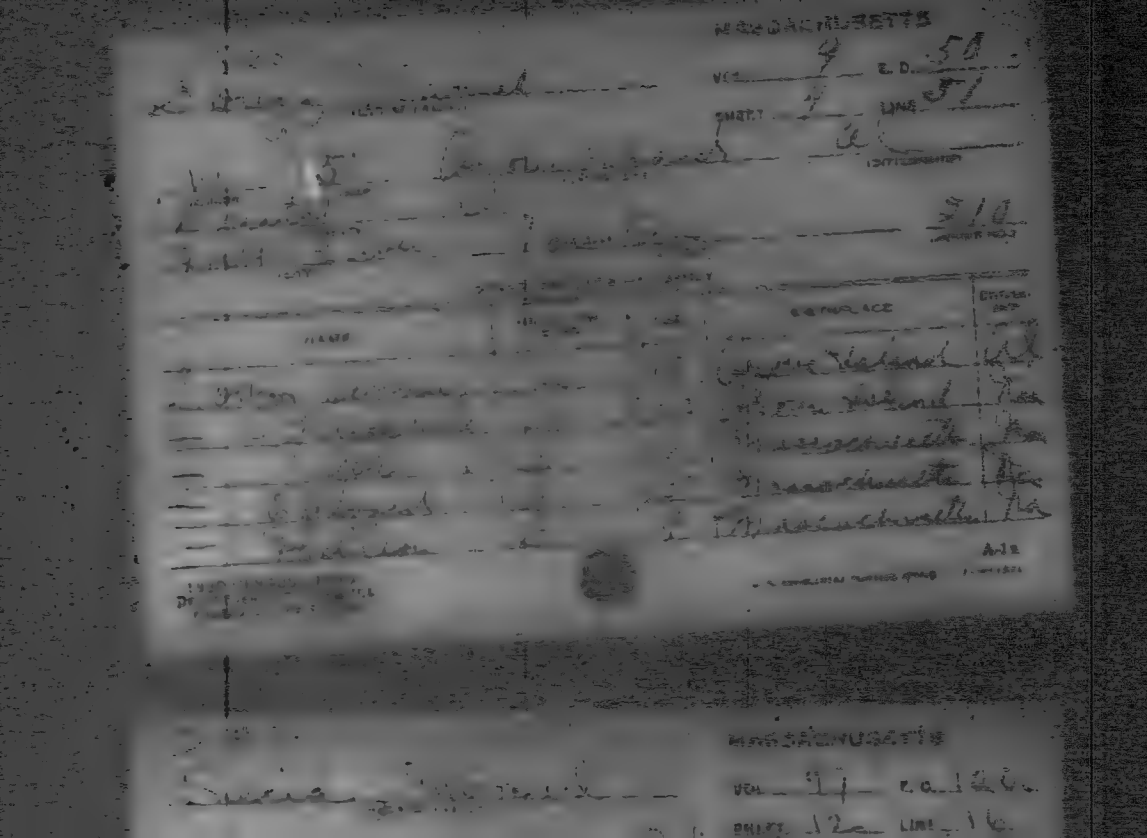

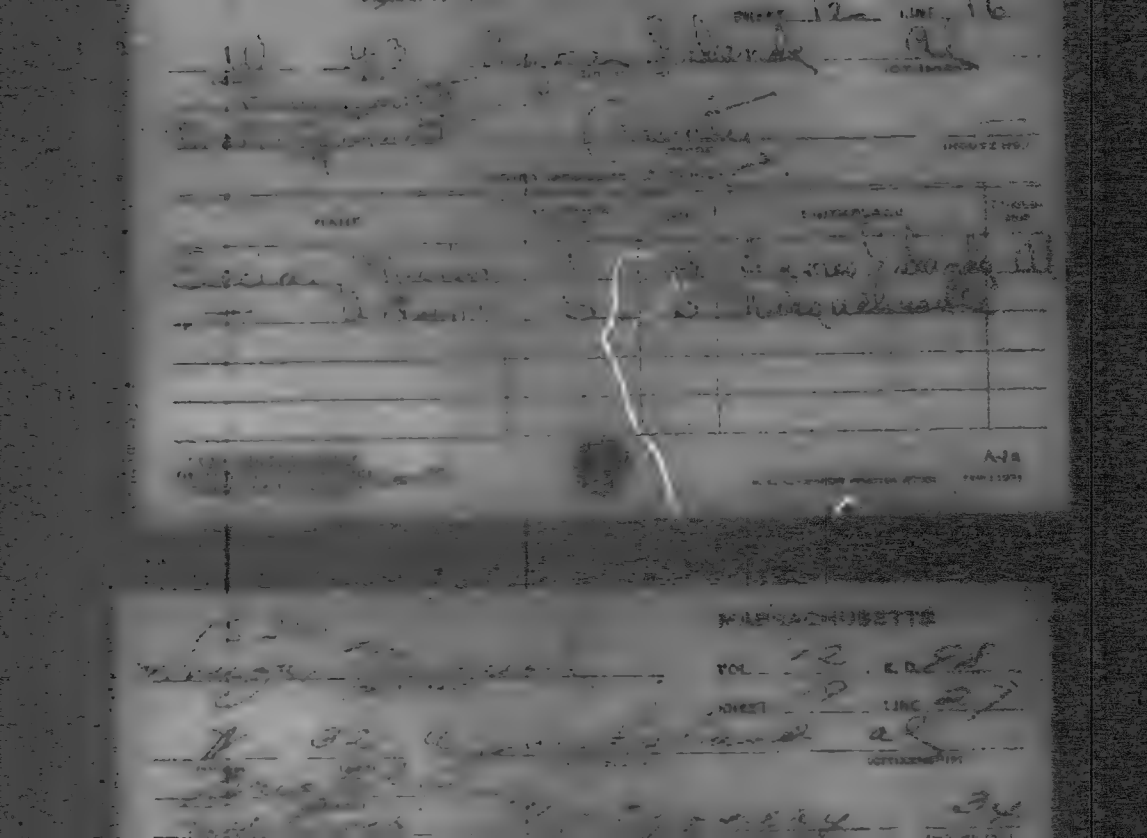

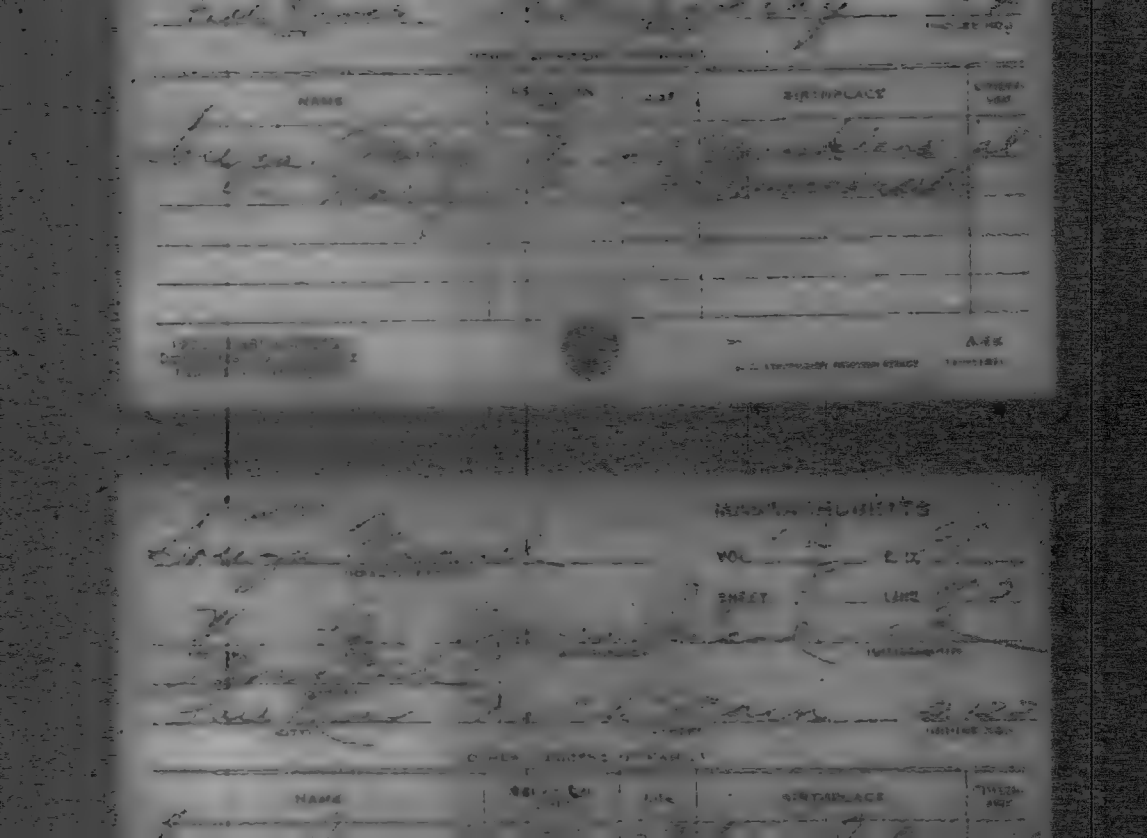
NAME
BIRTHPLACE
MEDINA HEIGHTS
VOL
SHEET
LINE
NAME
BIRTHPLACE

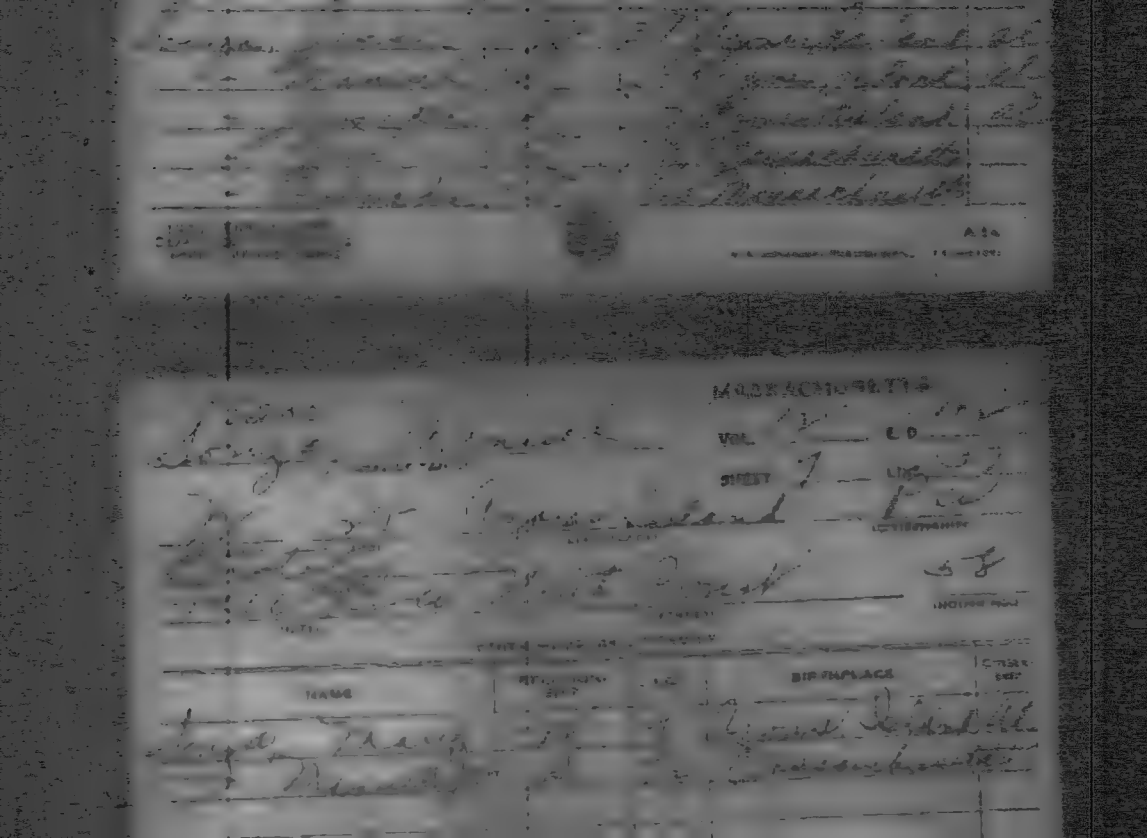

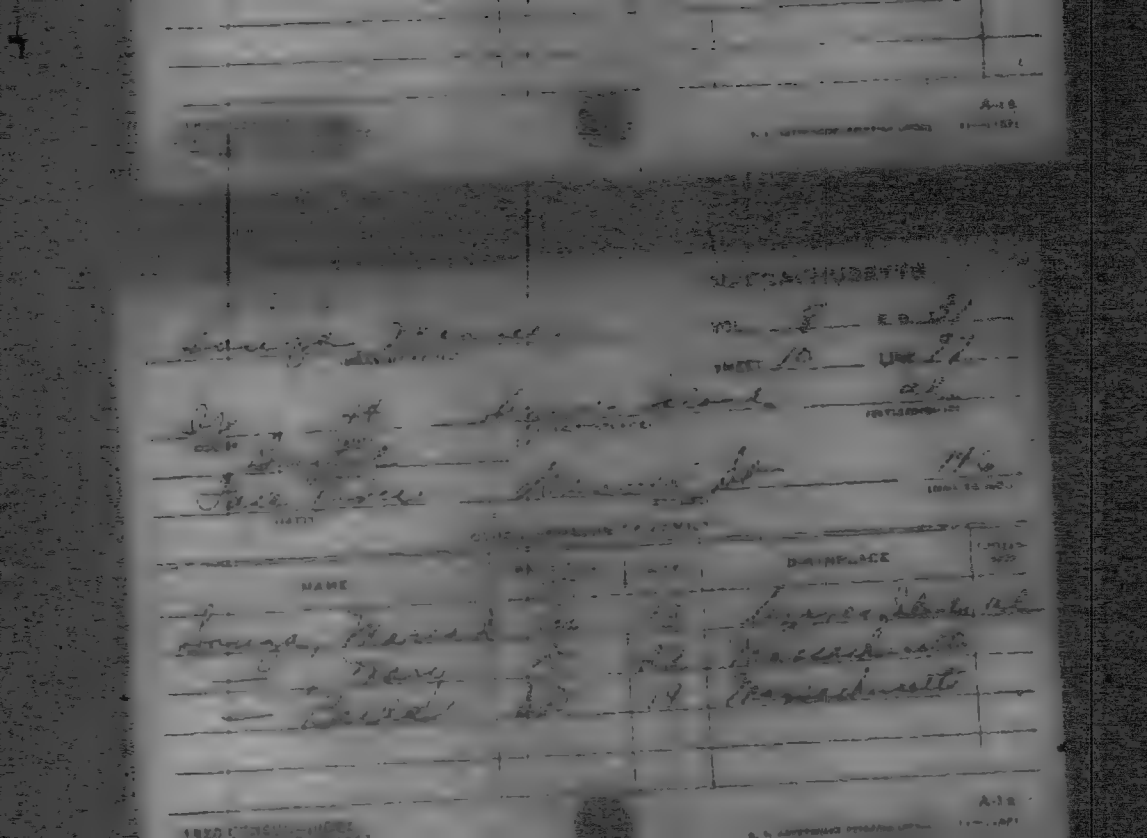

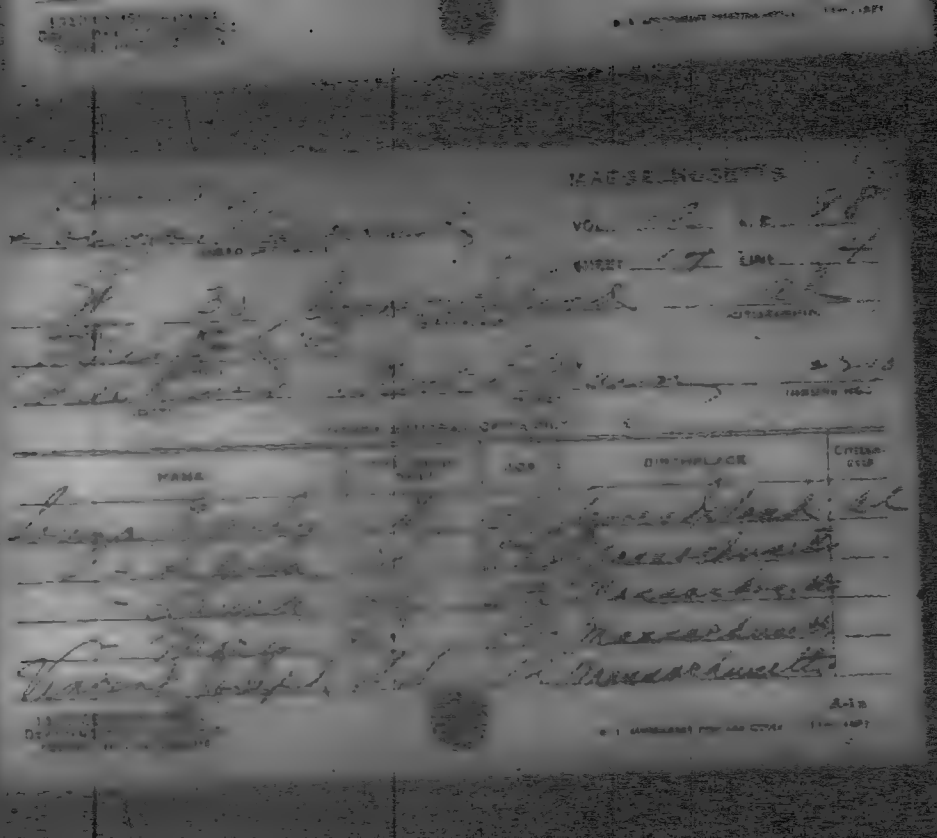

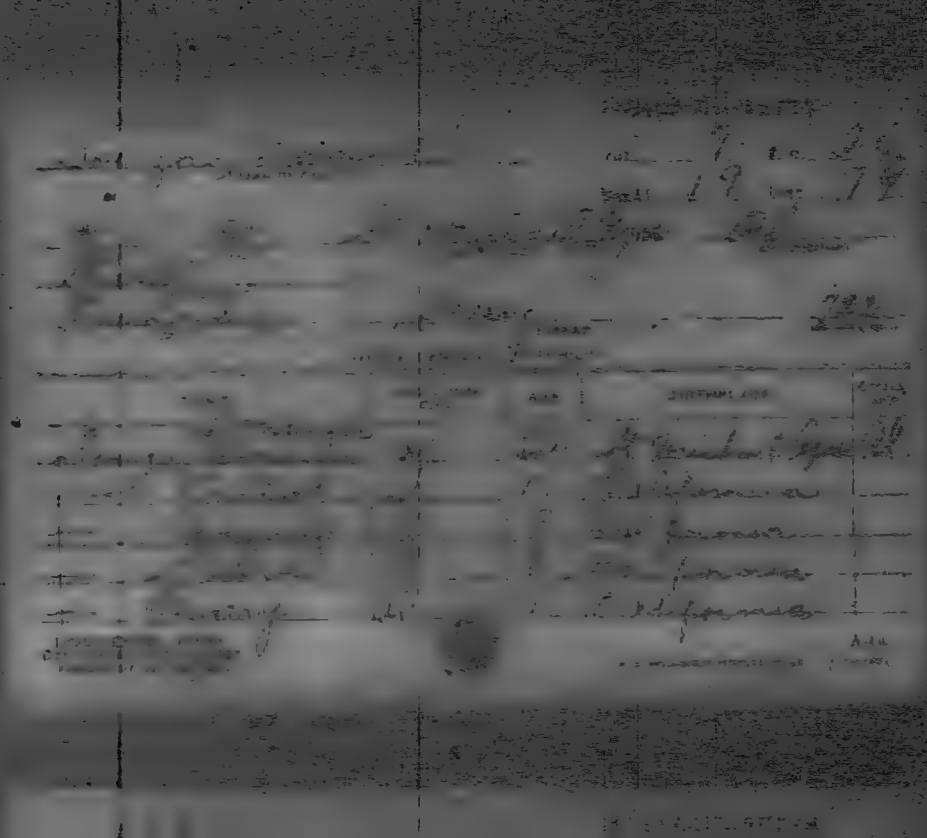

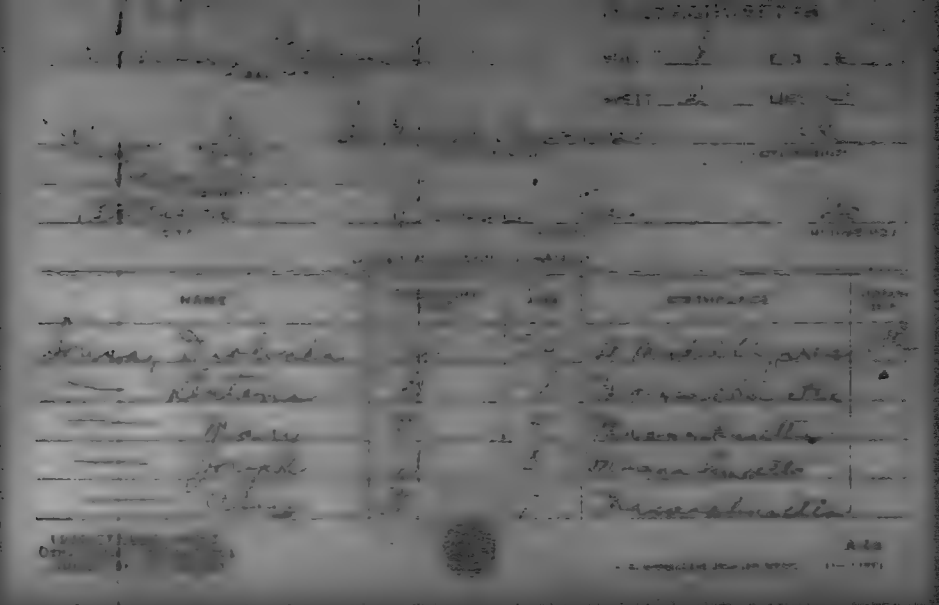

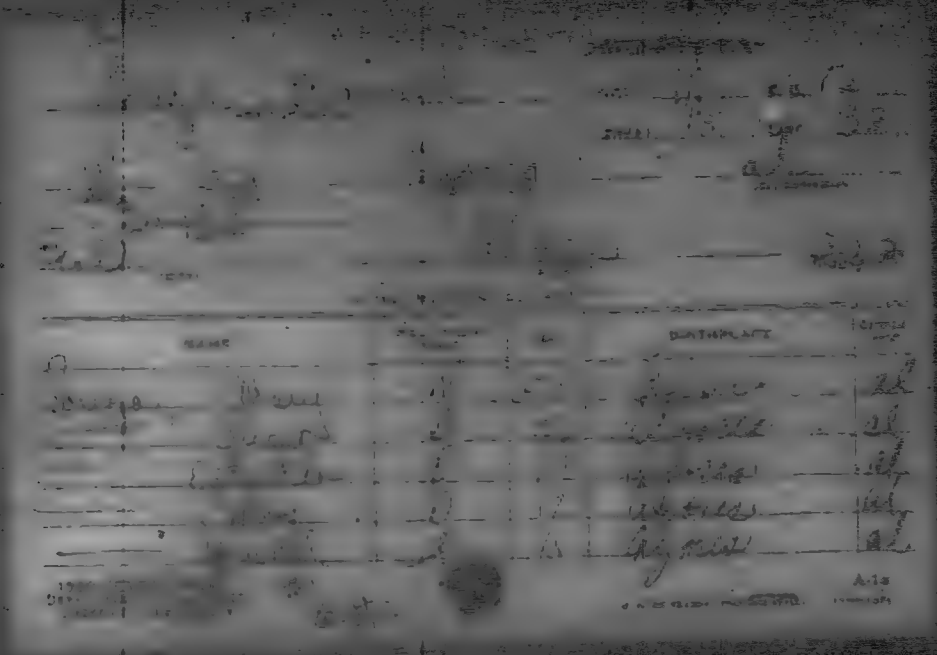

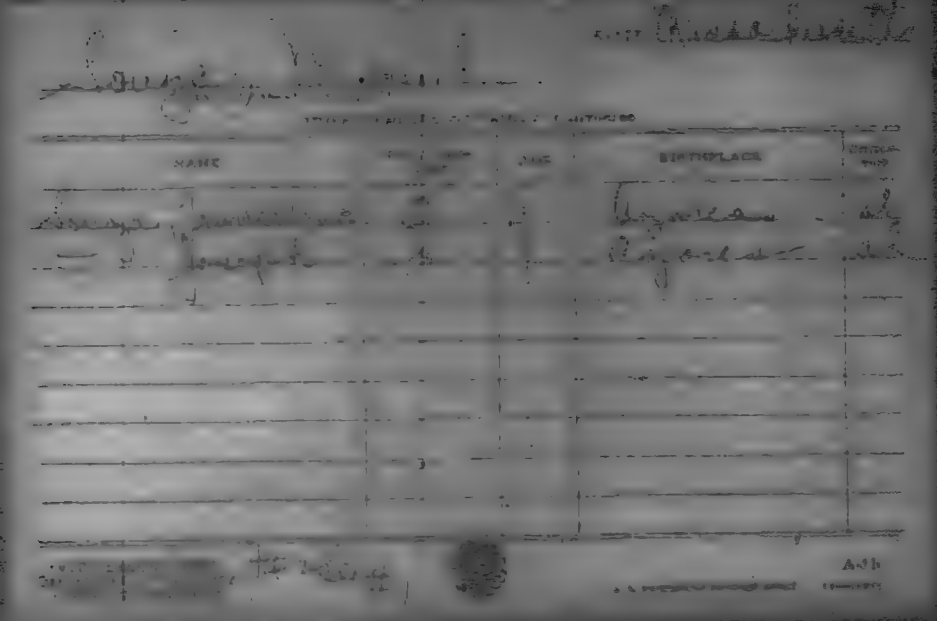

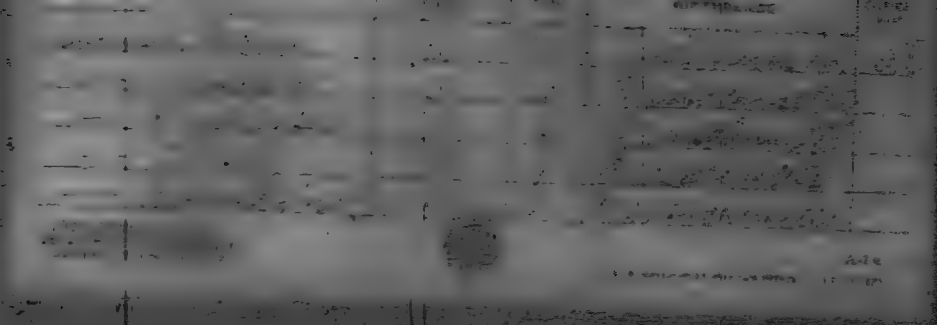

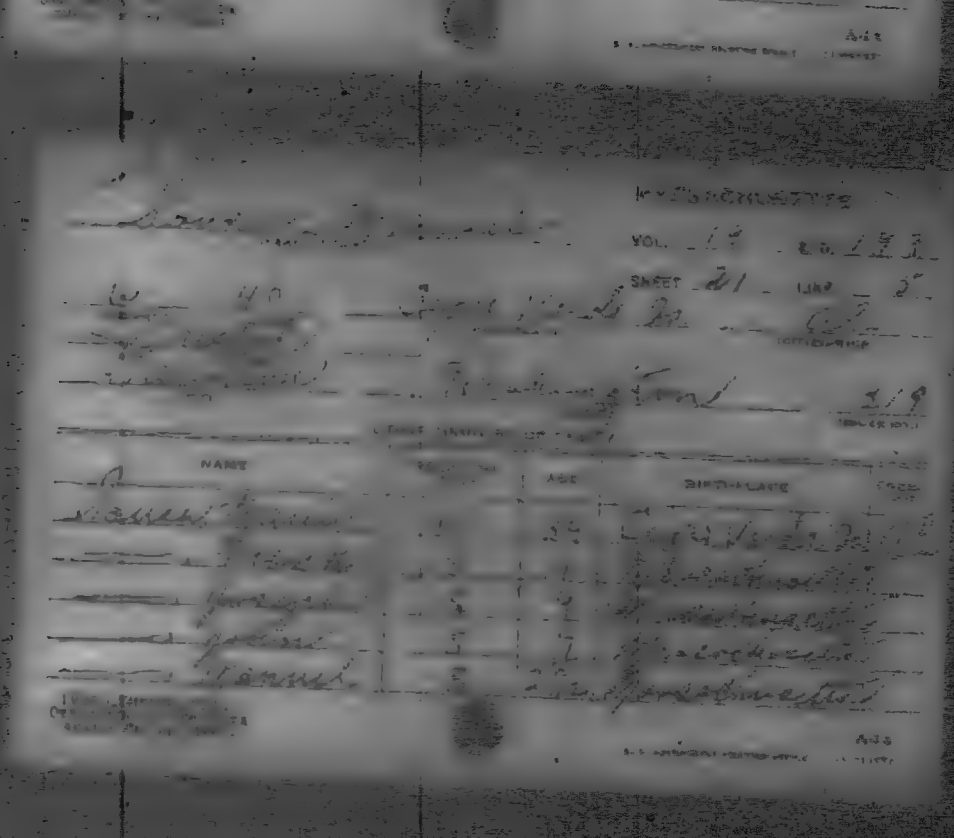

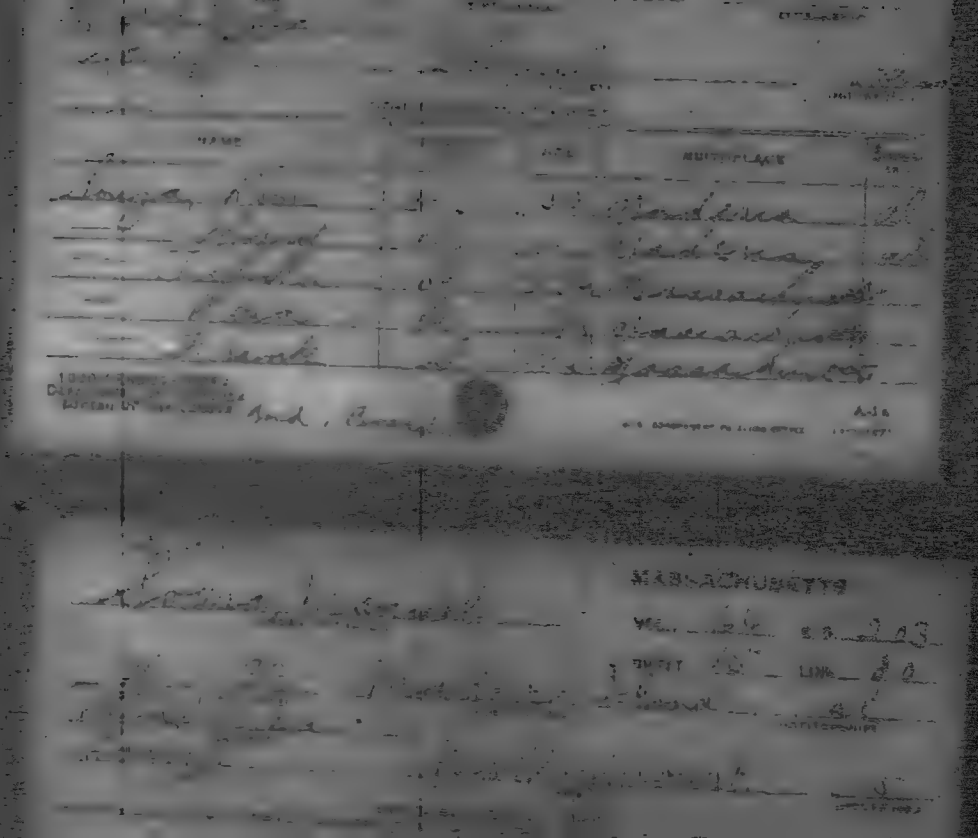

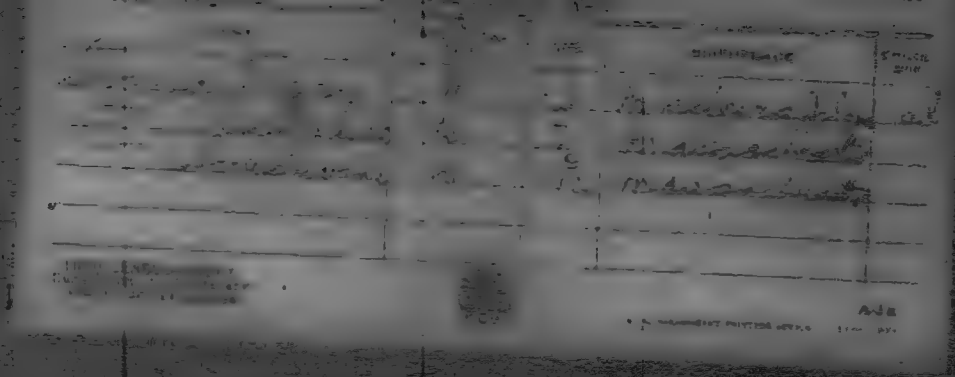

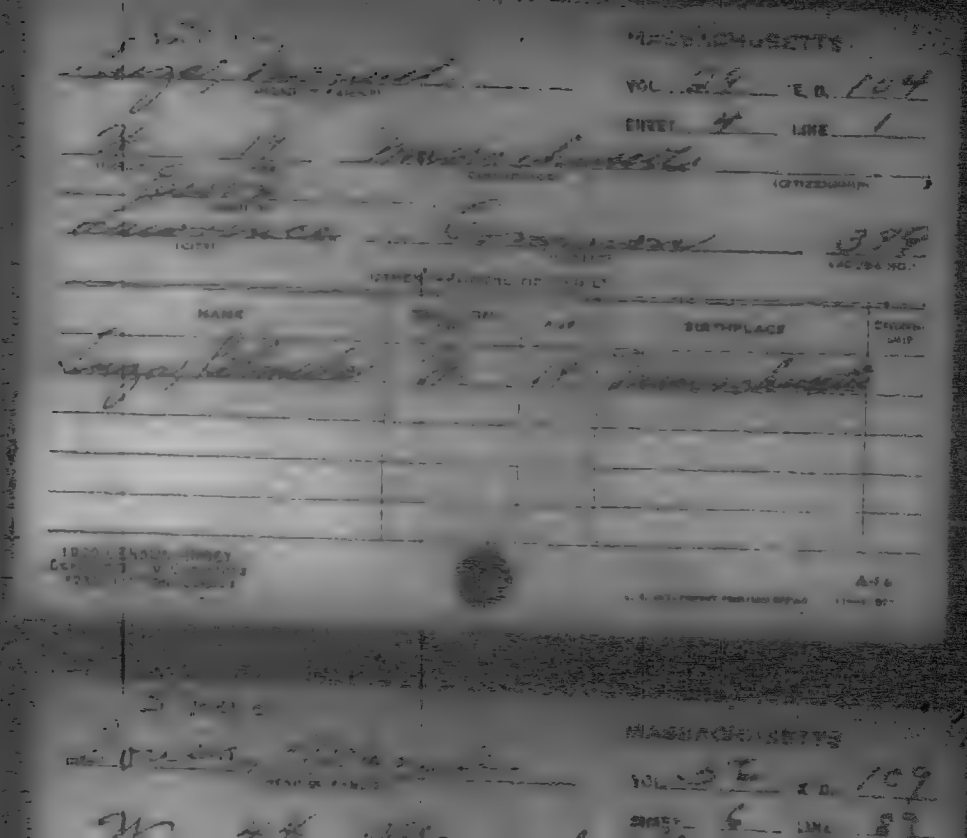

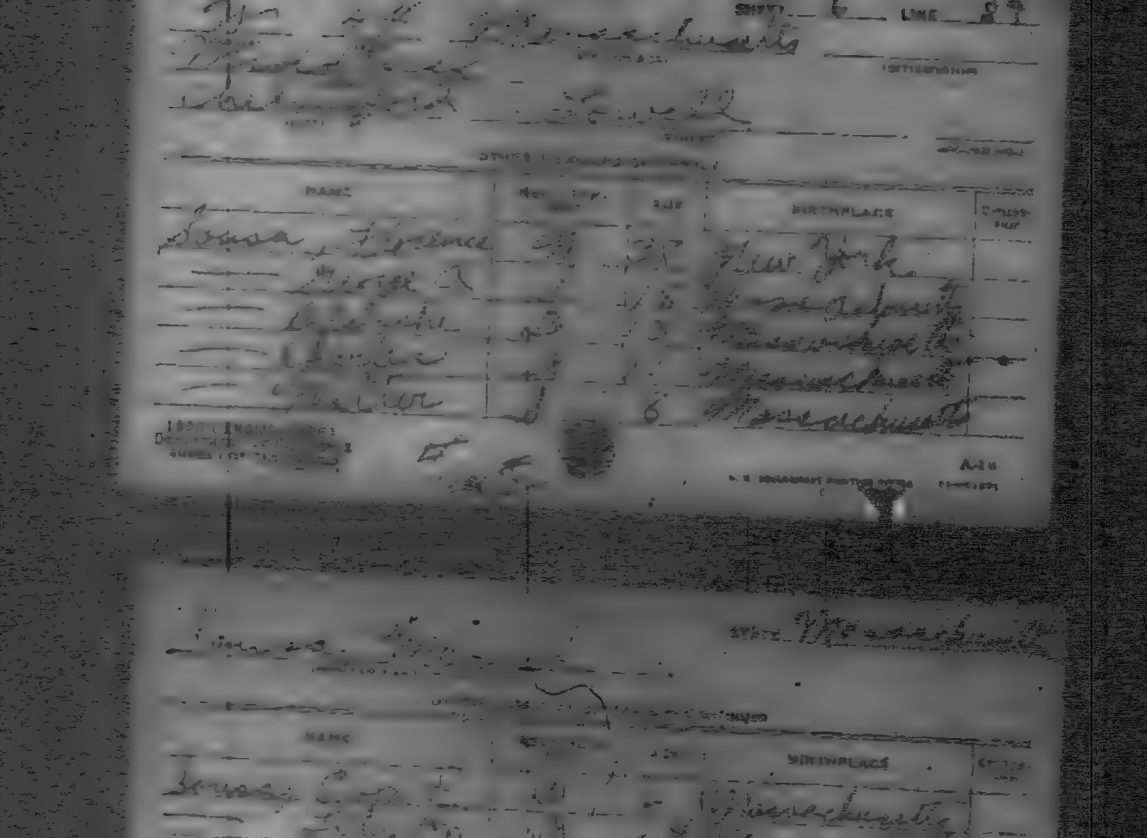

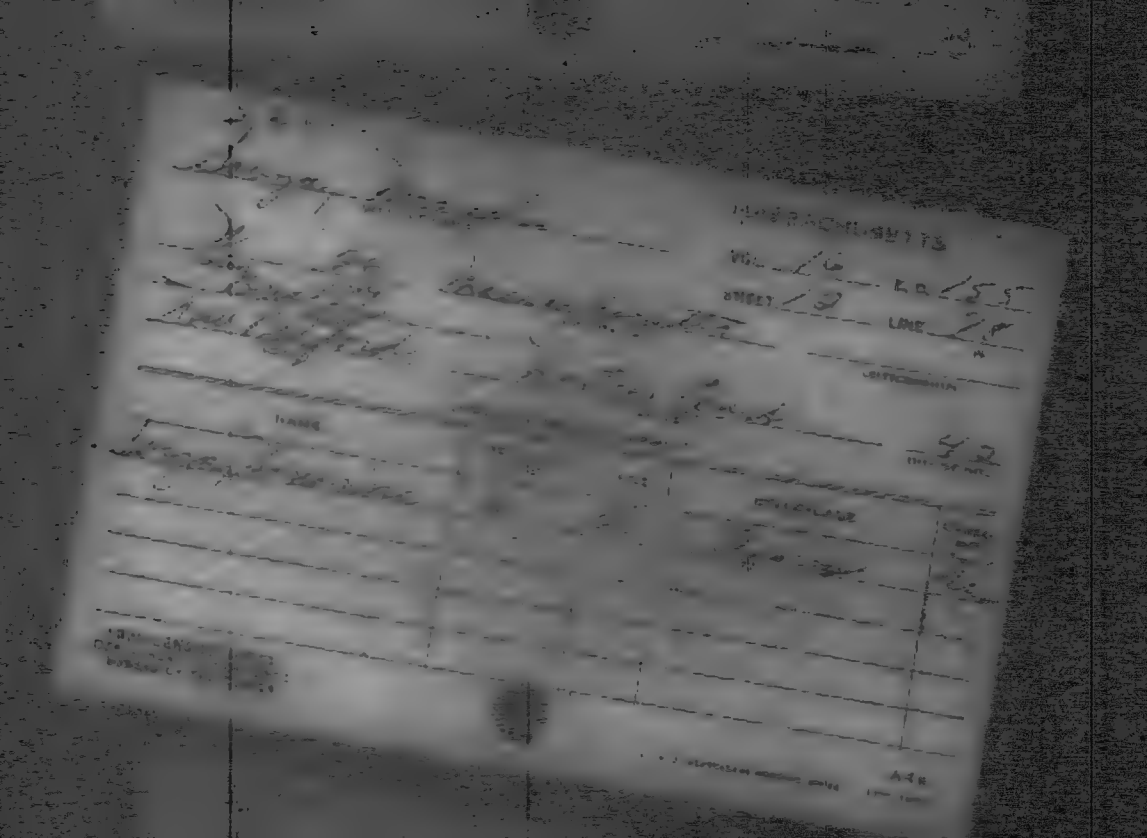

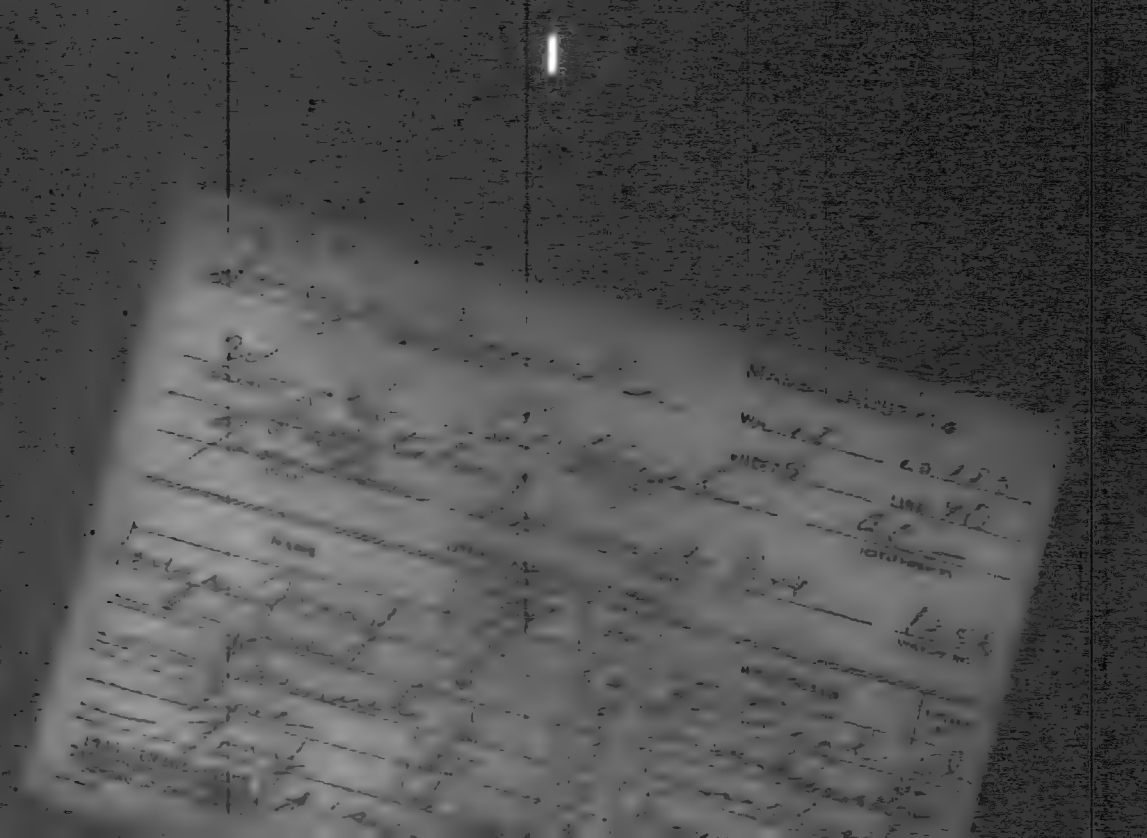

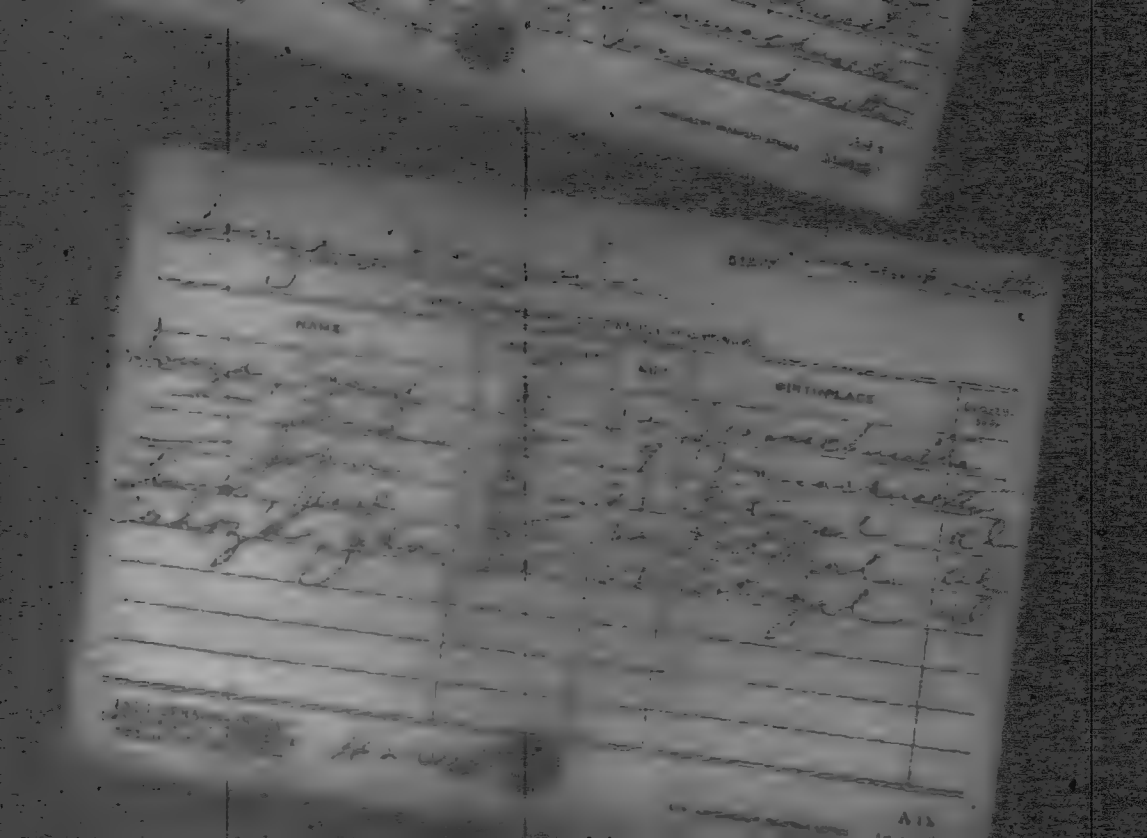

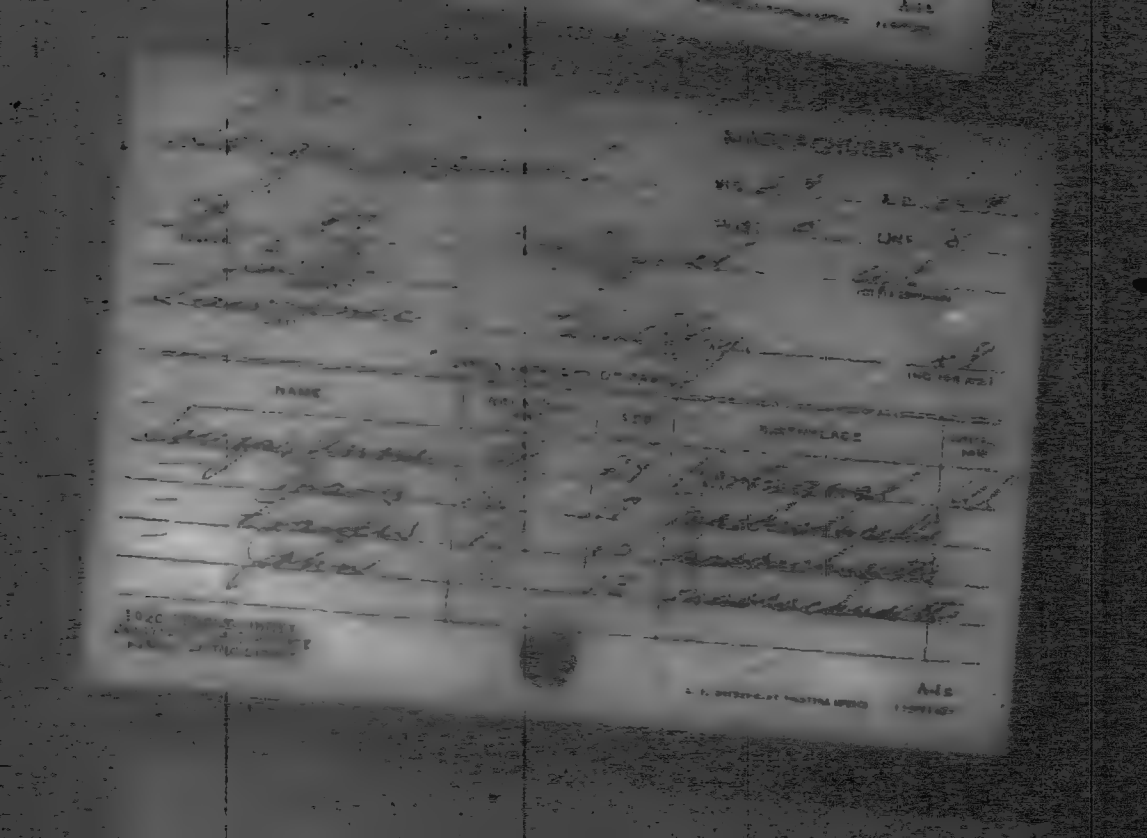

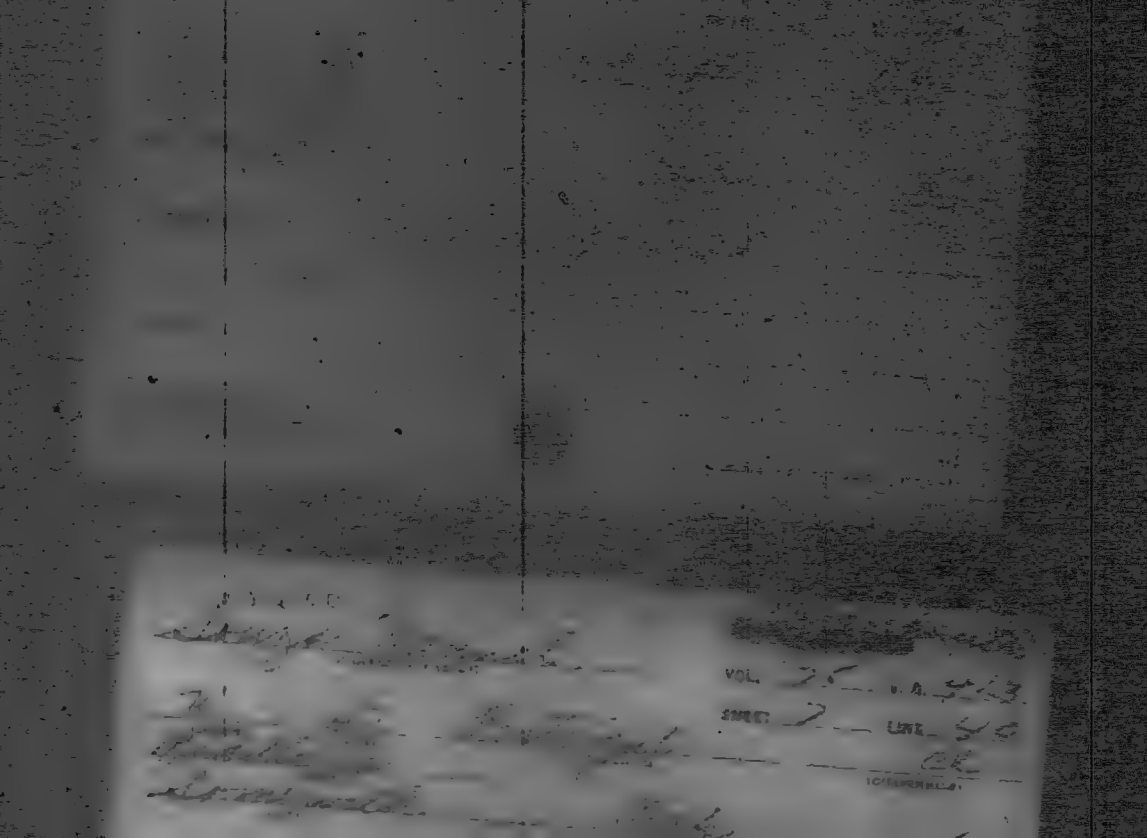

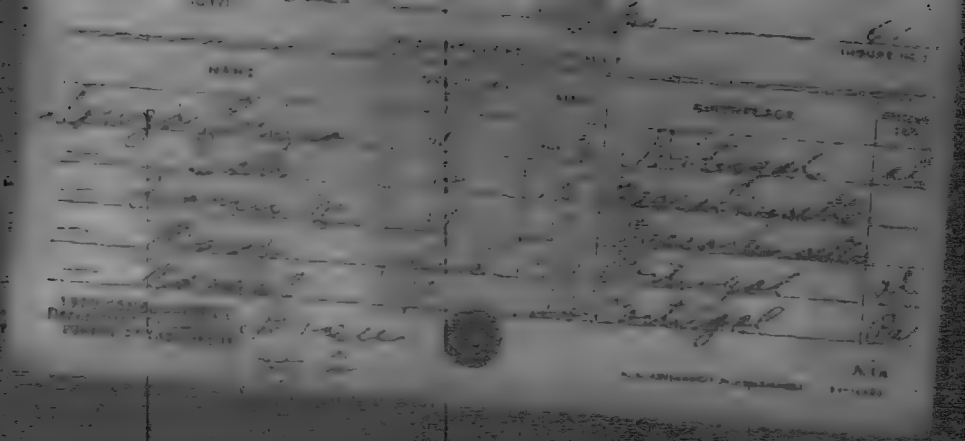
NAME
BIRTHPLACE

NAME
BIRTHPLACE

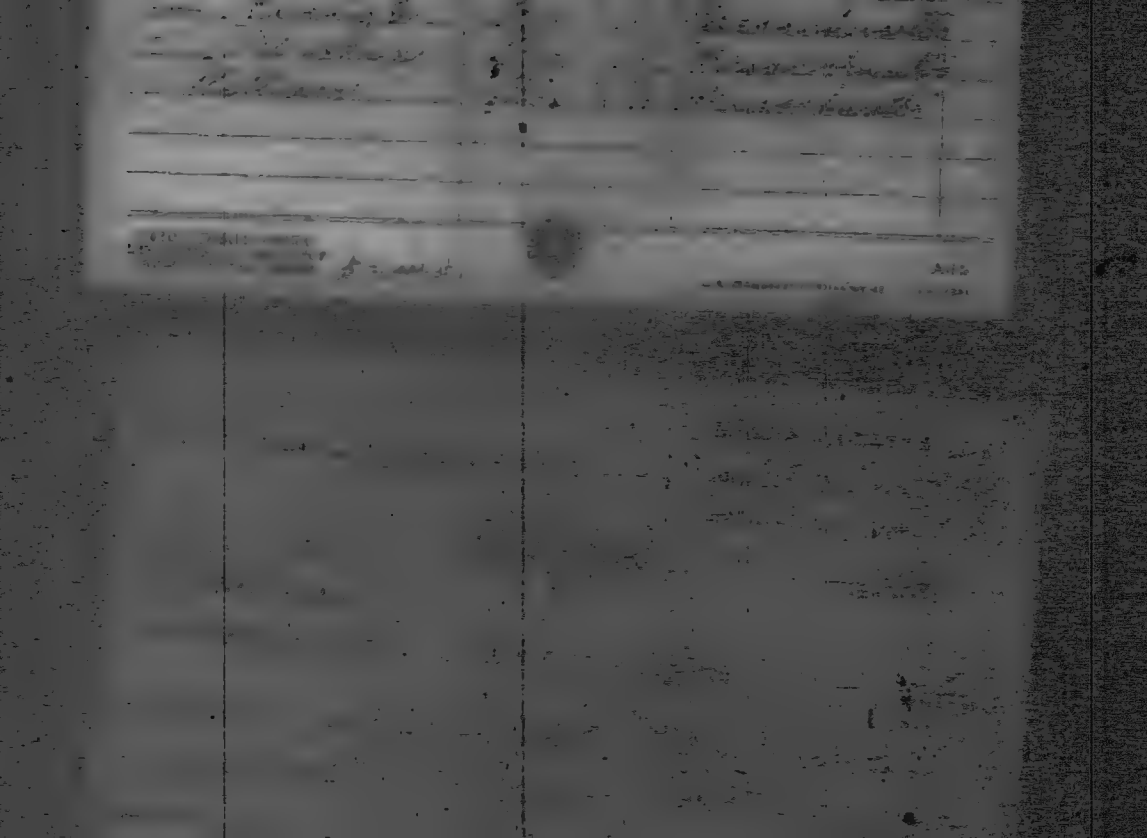

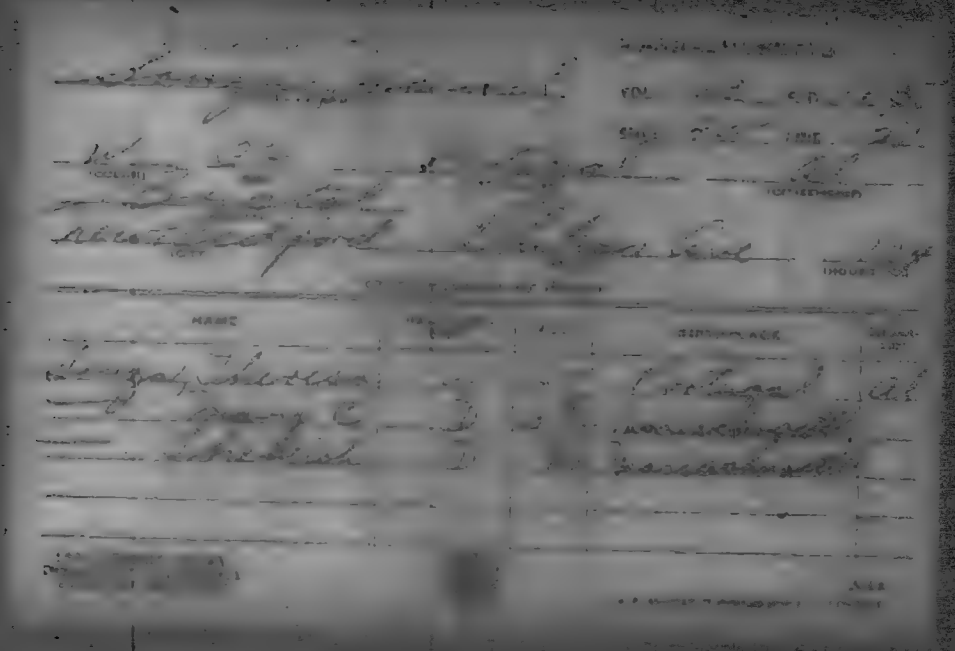

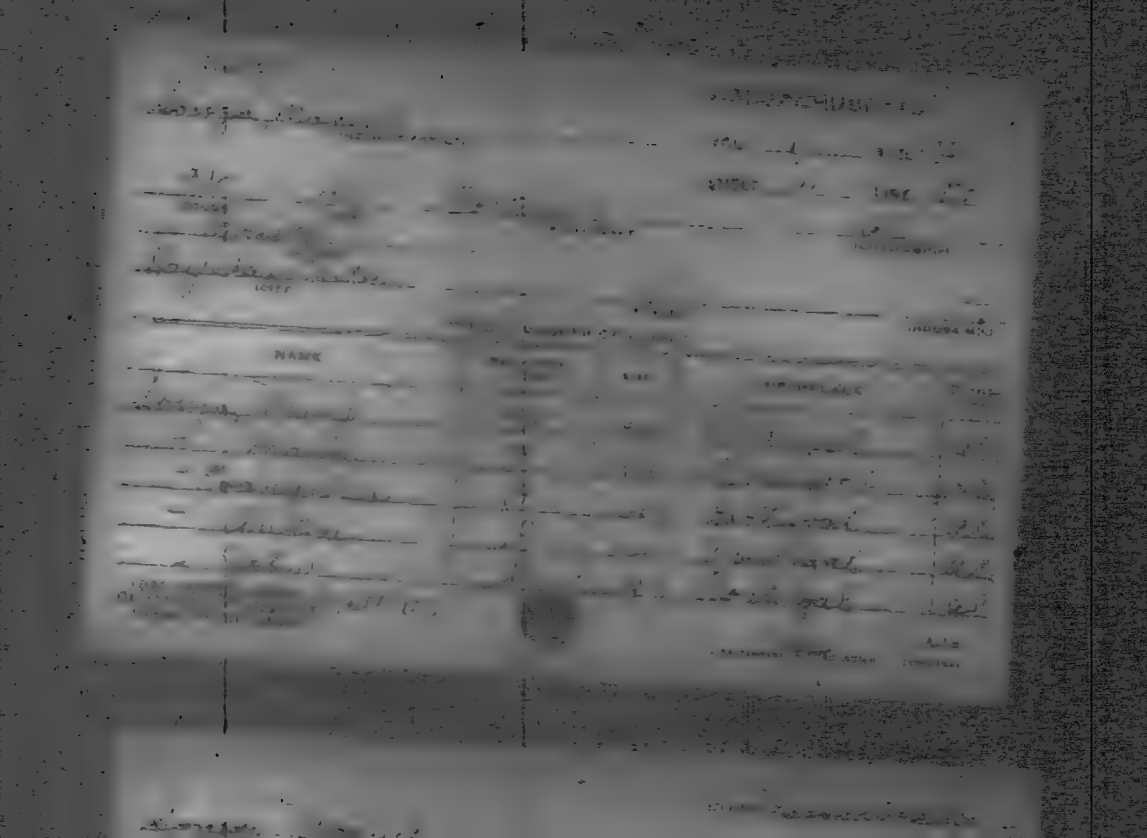

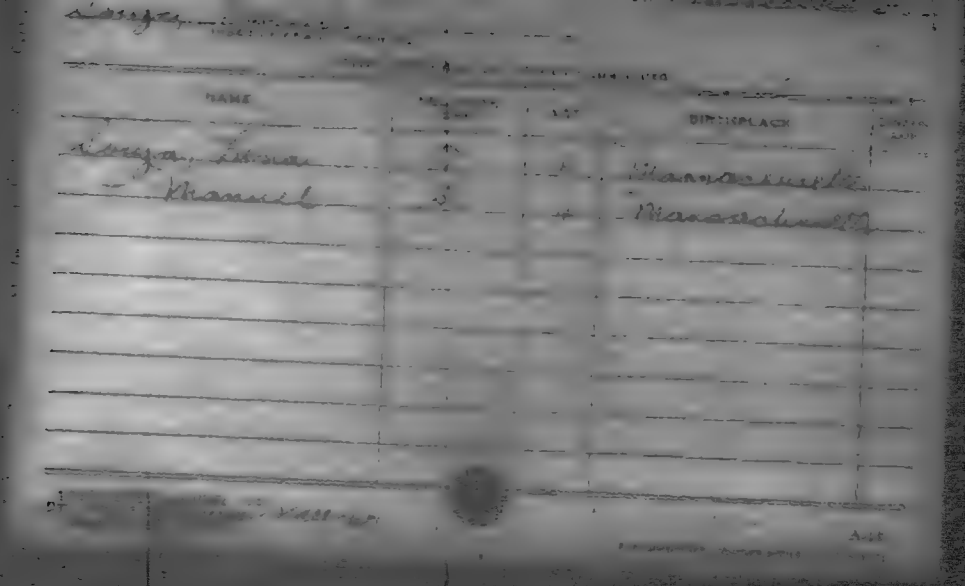

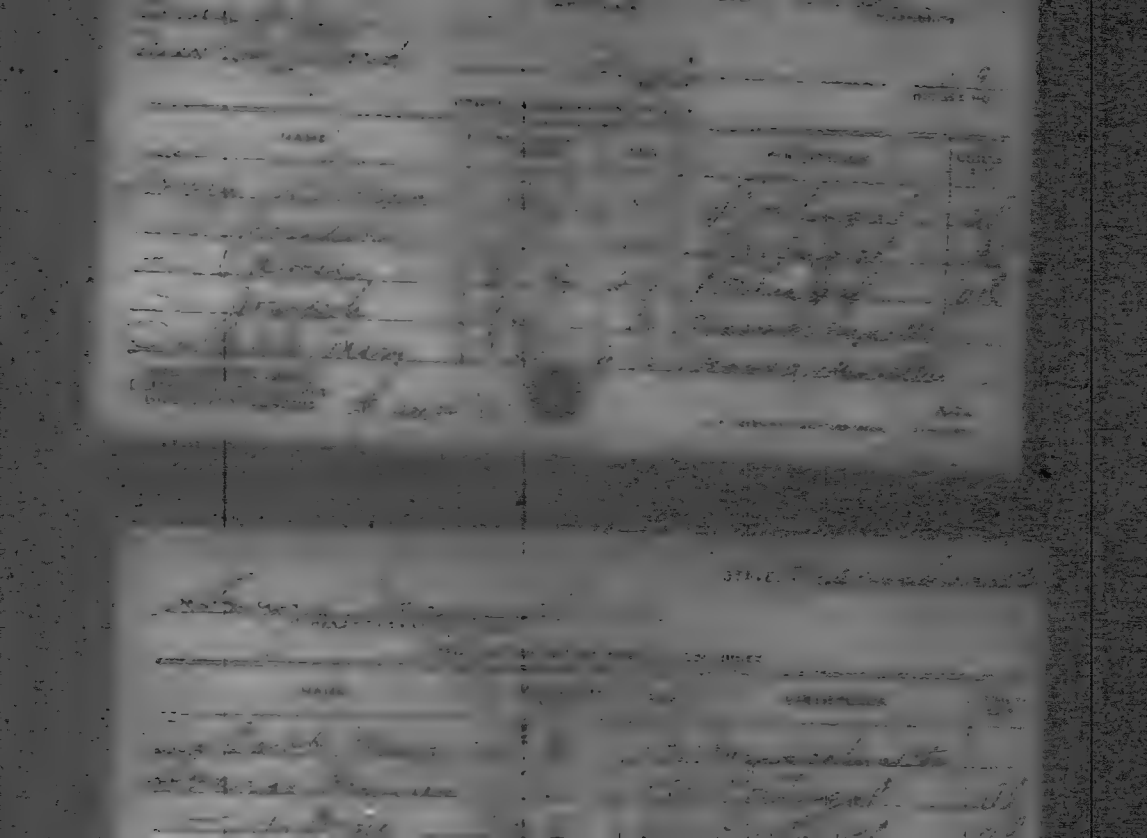

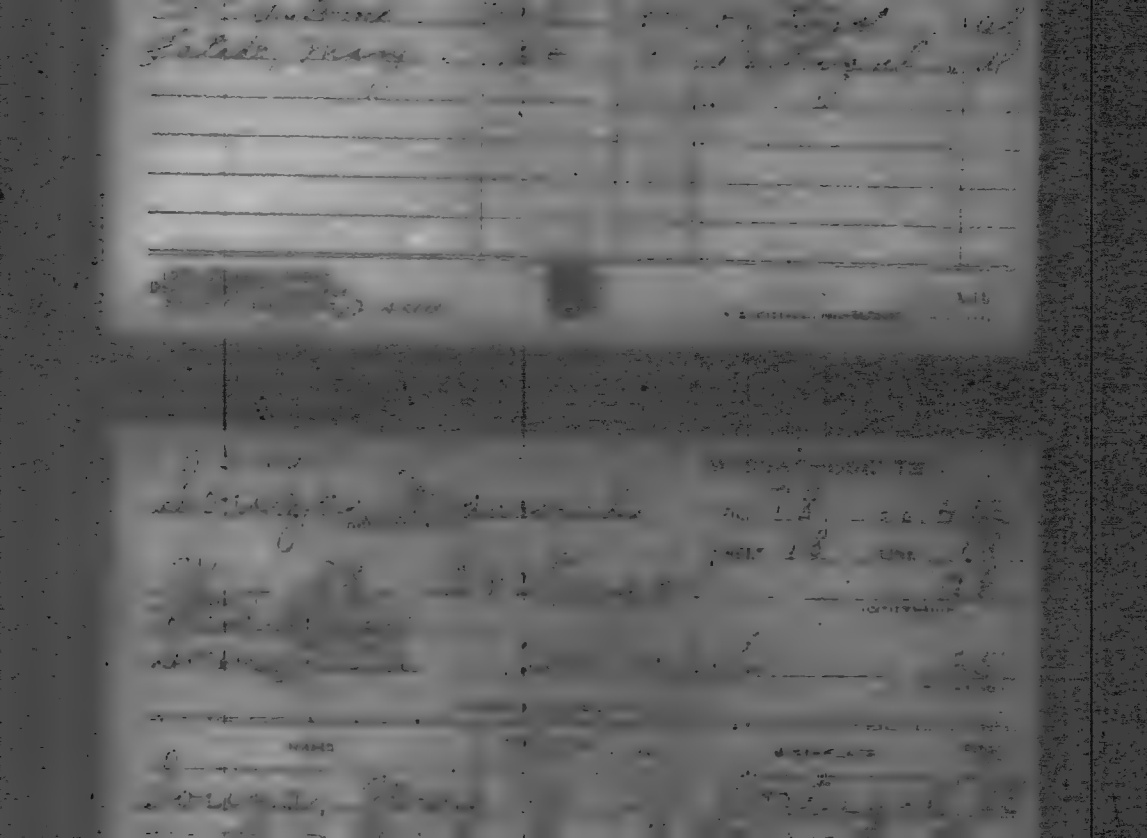

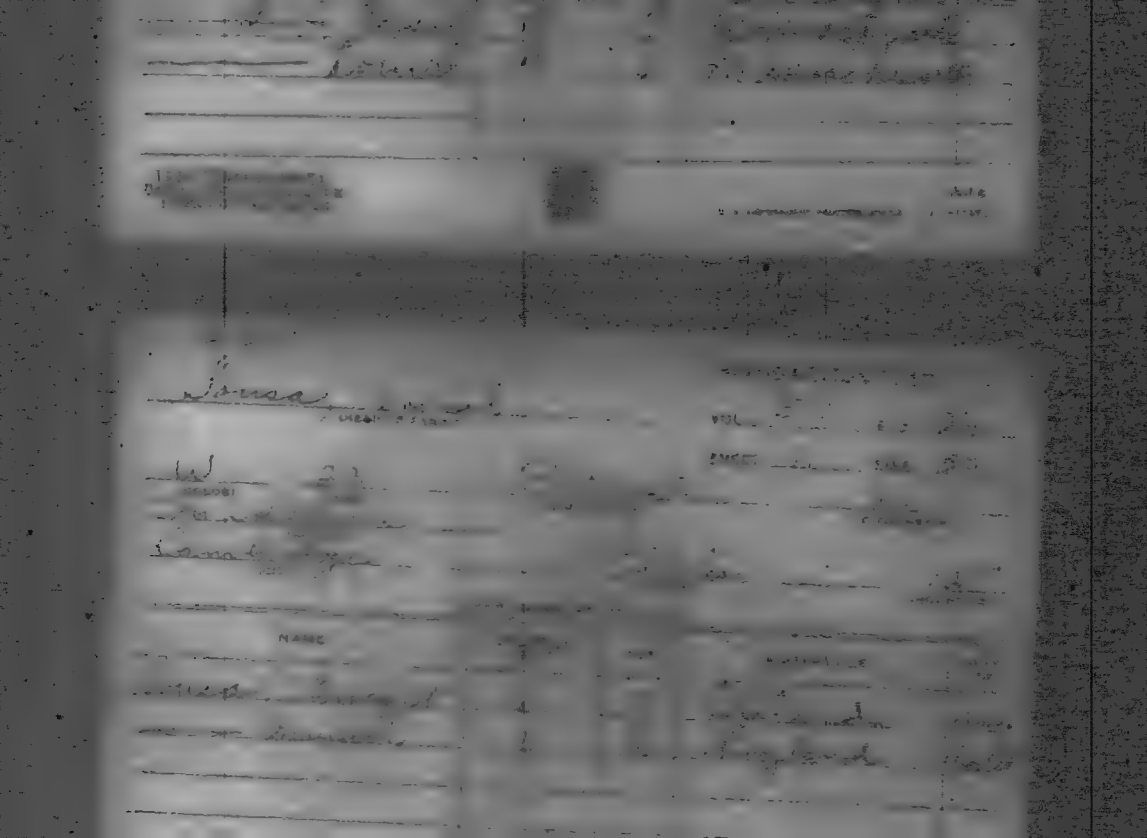

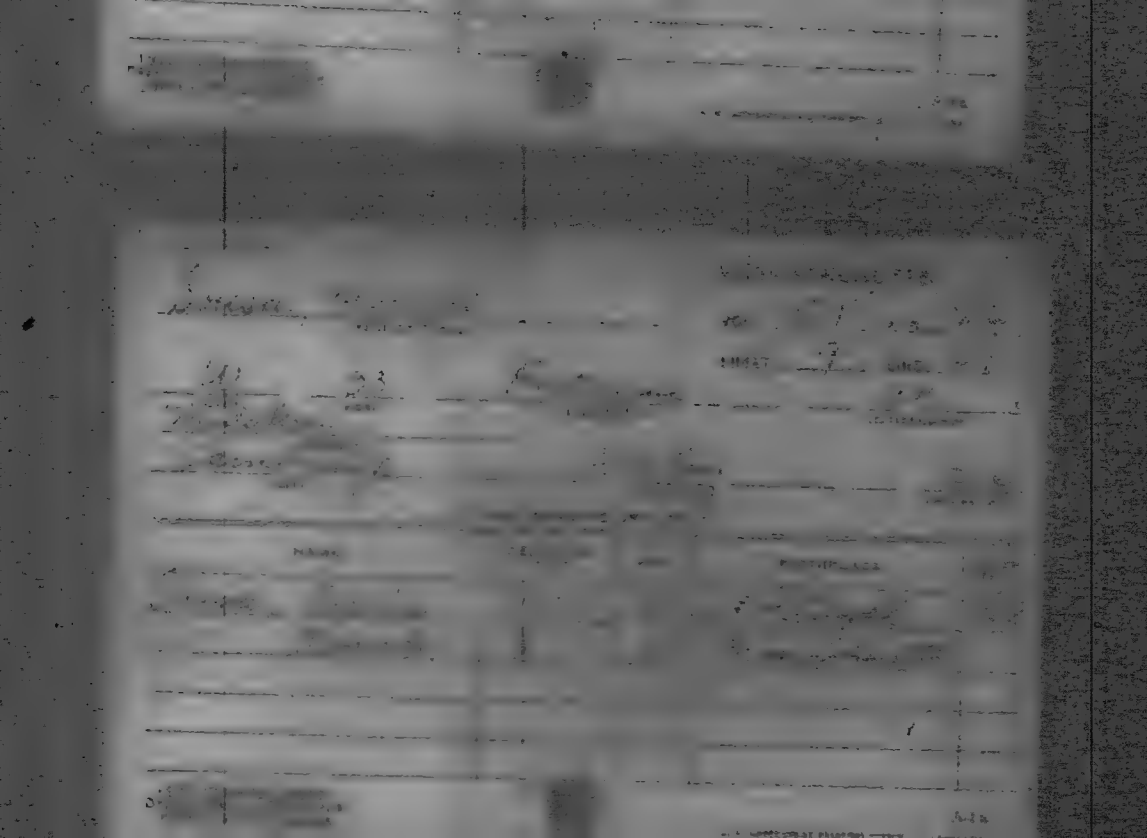

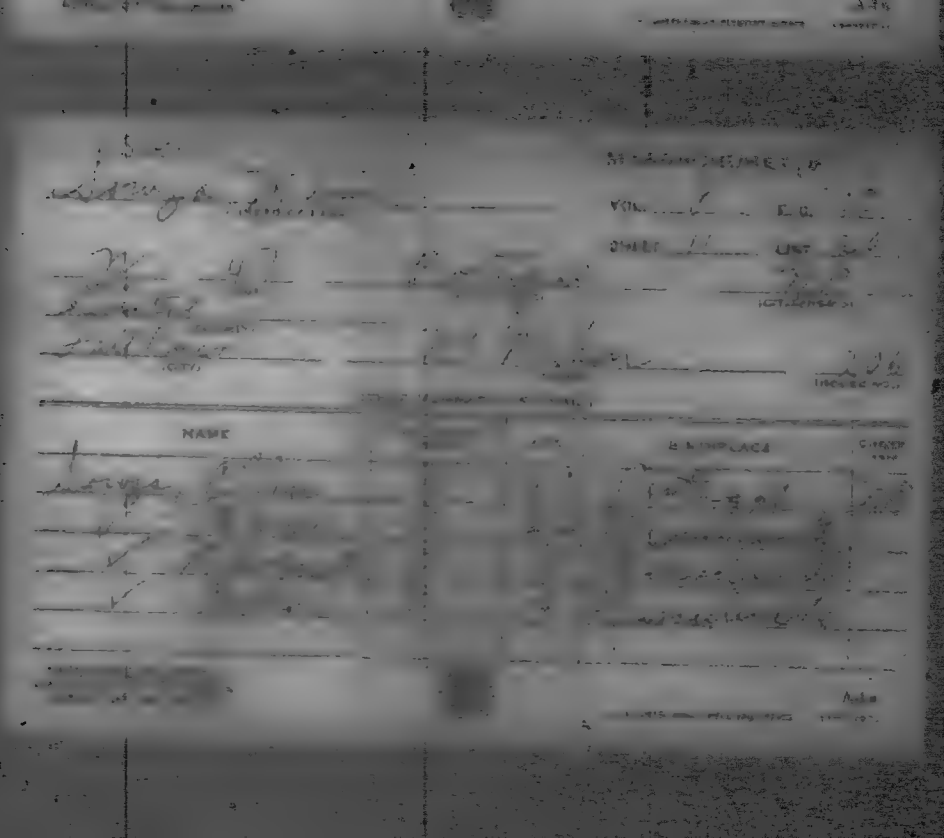

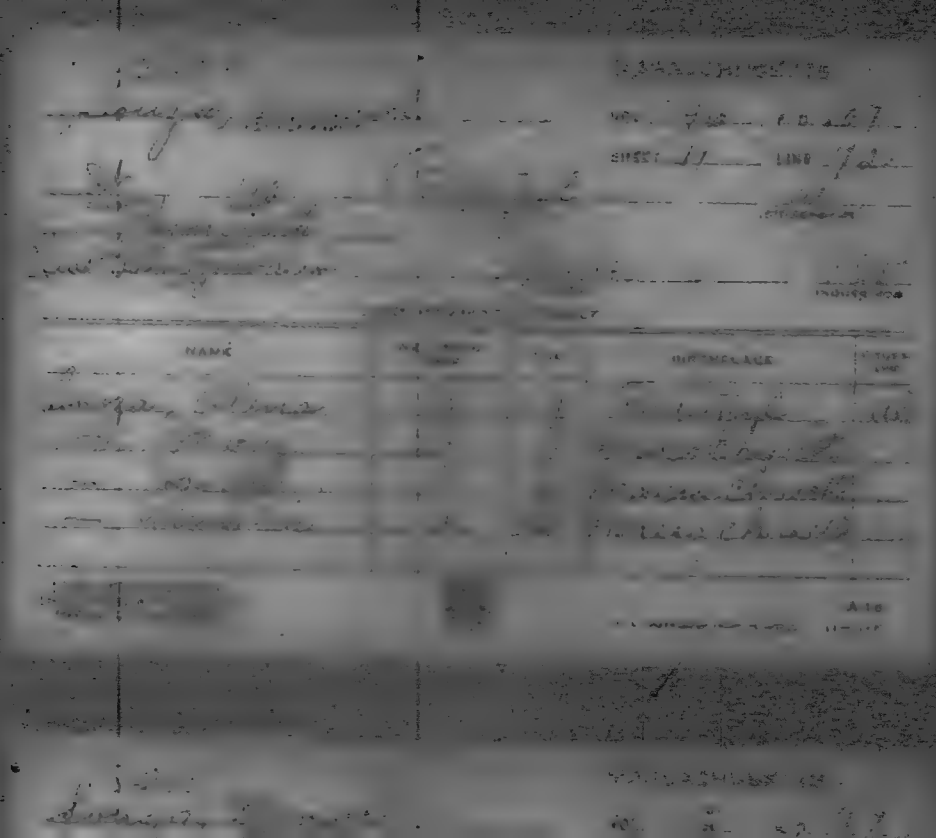

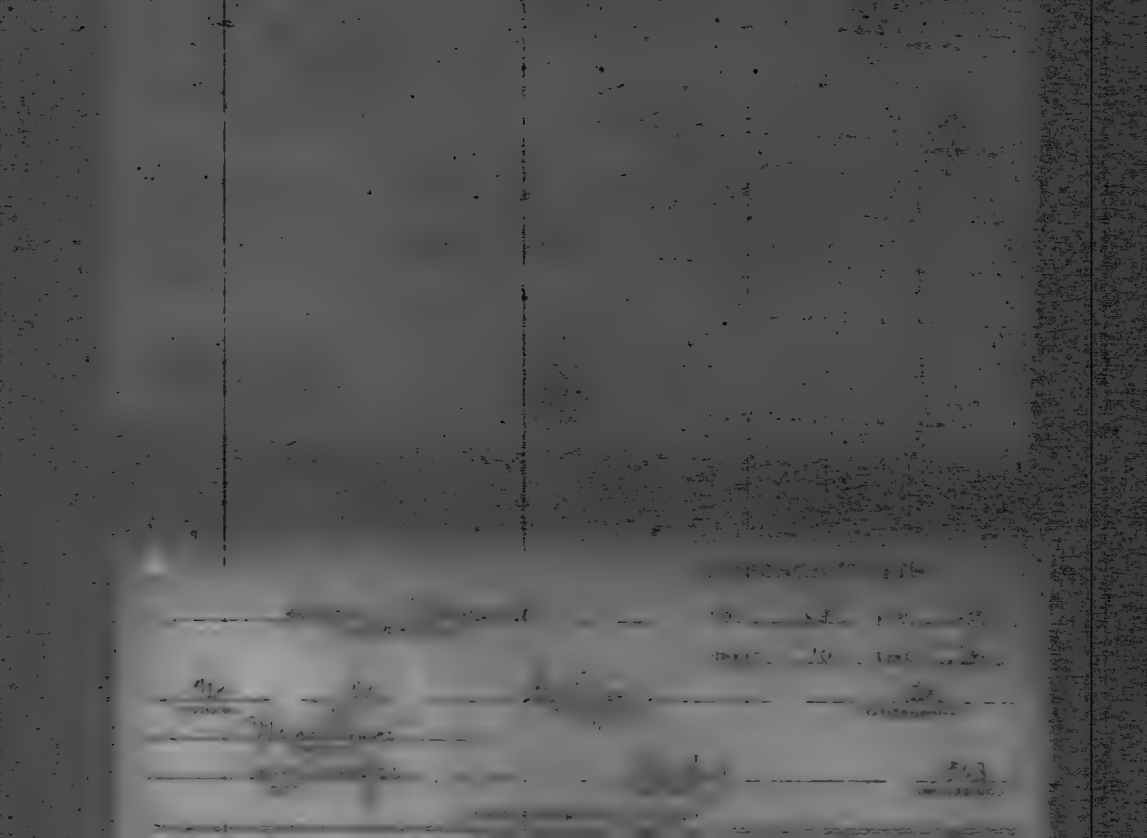

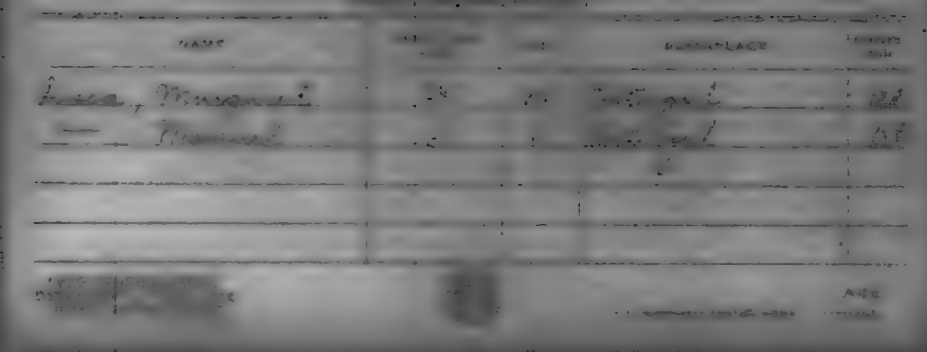

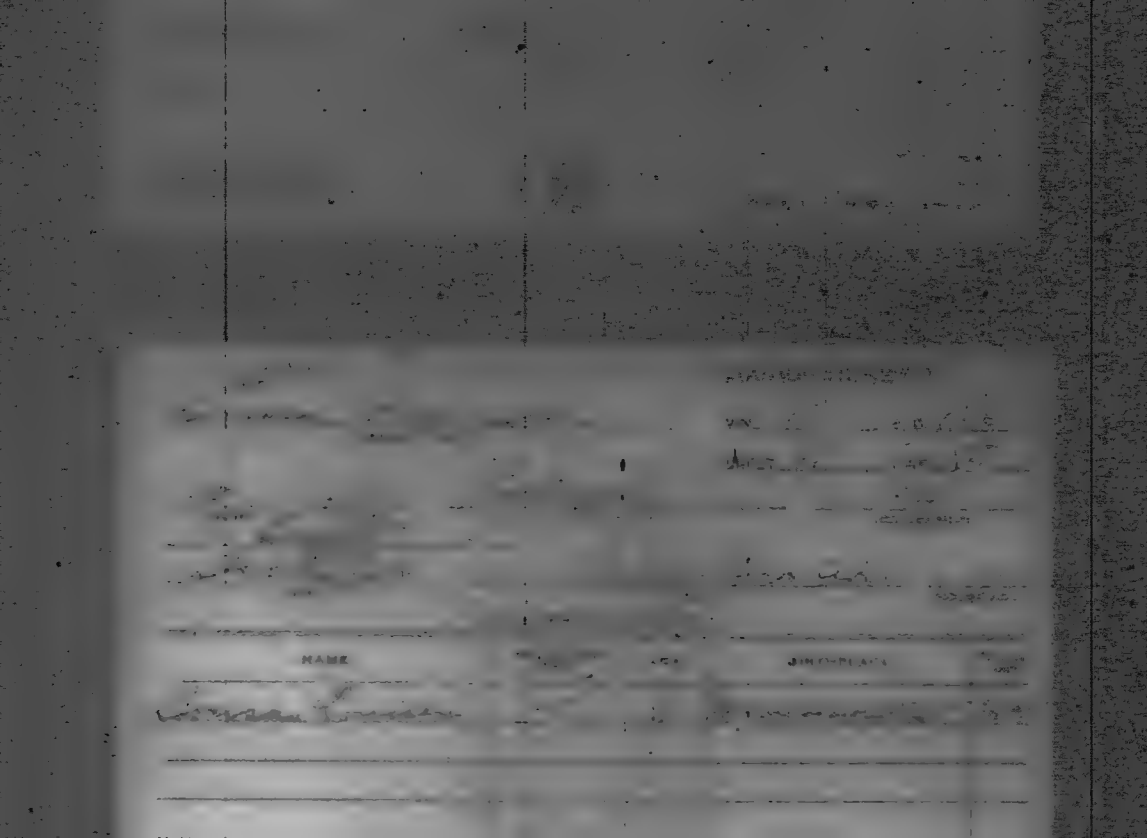

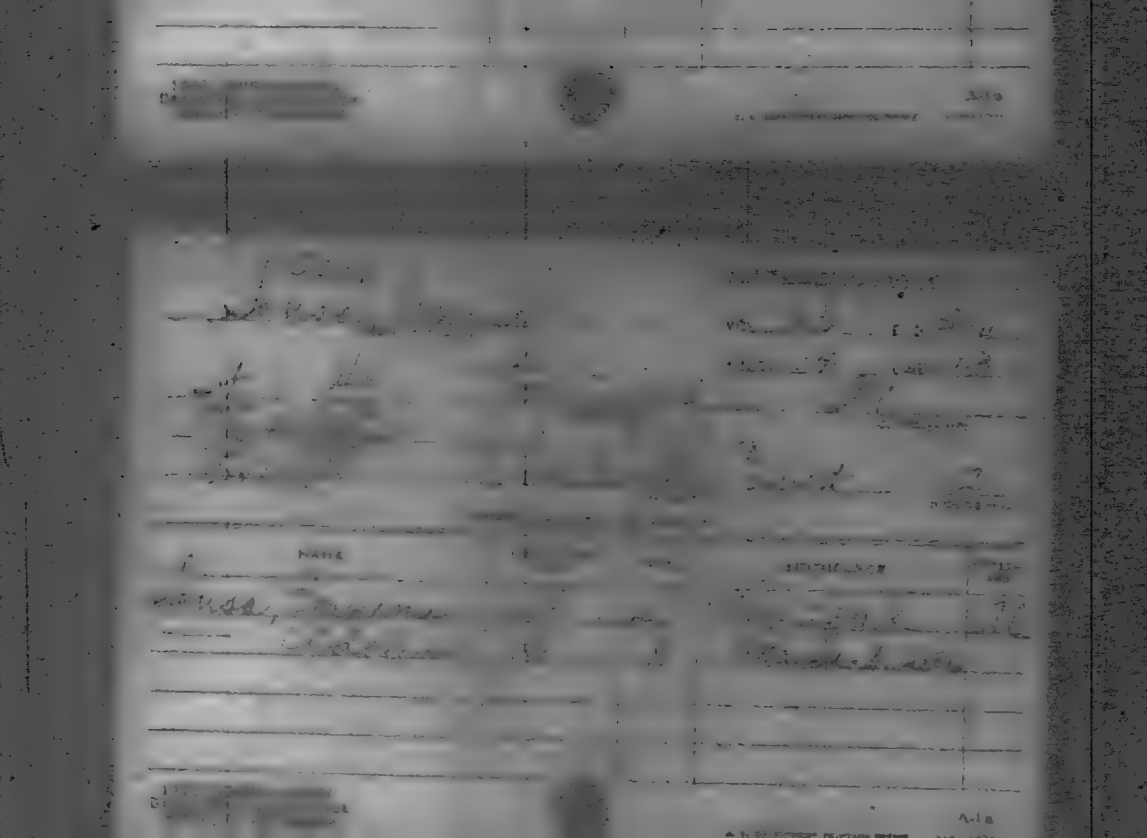

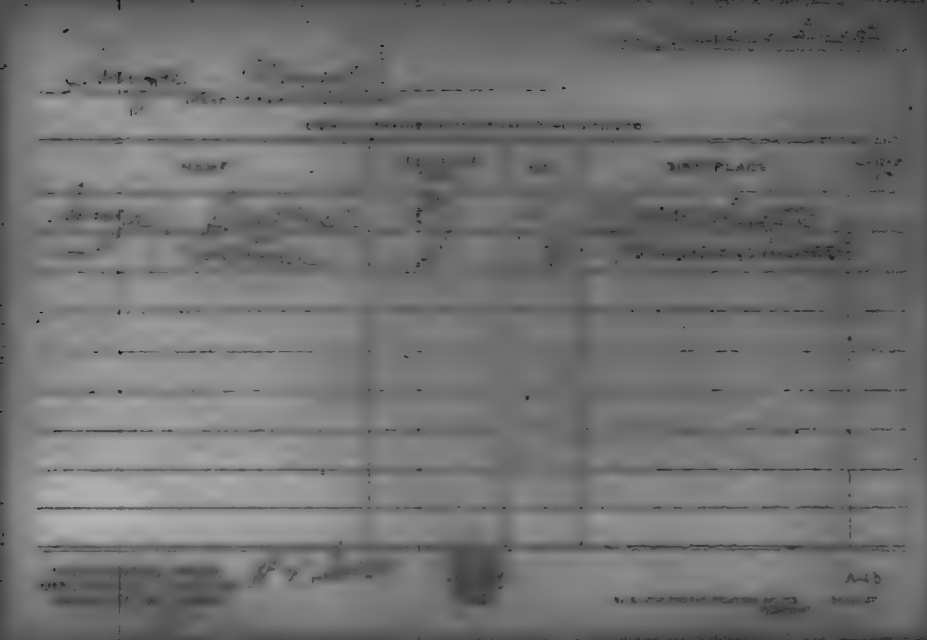

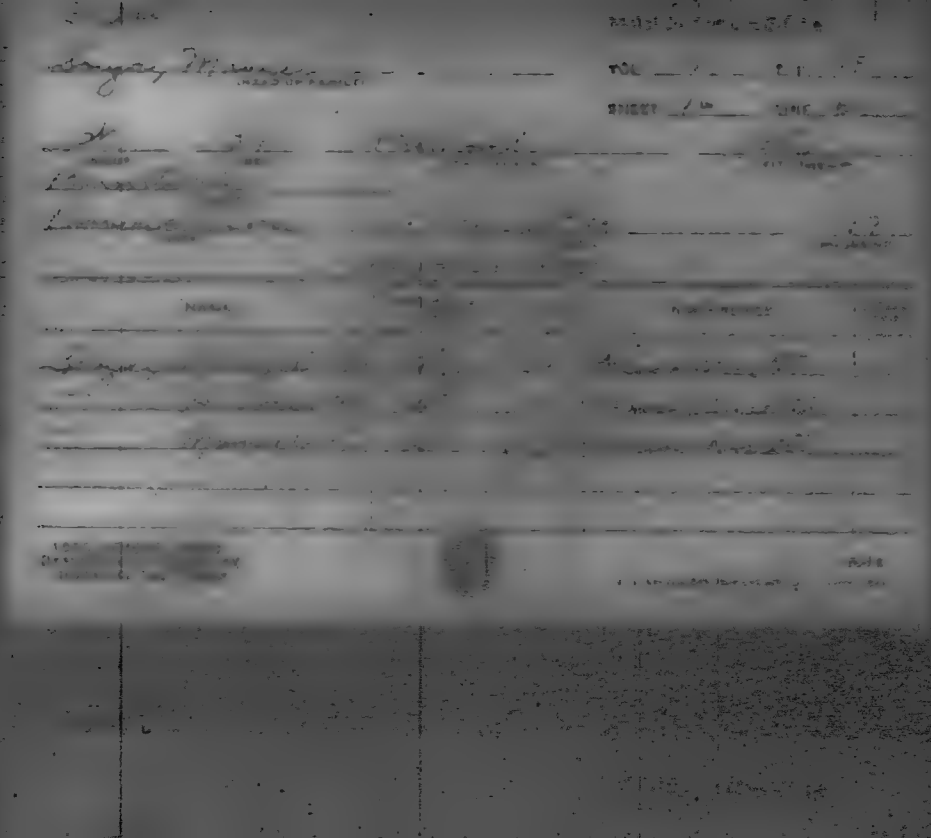

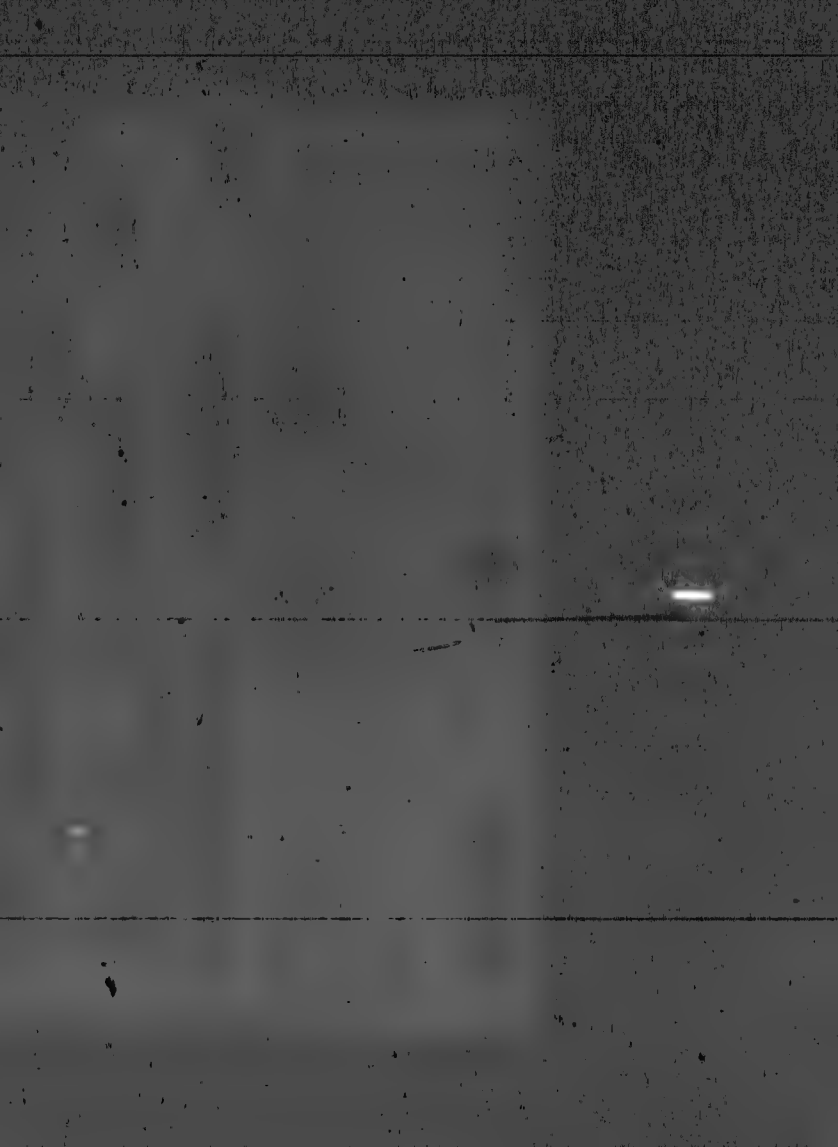

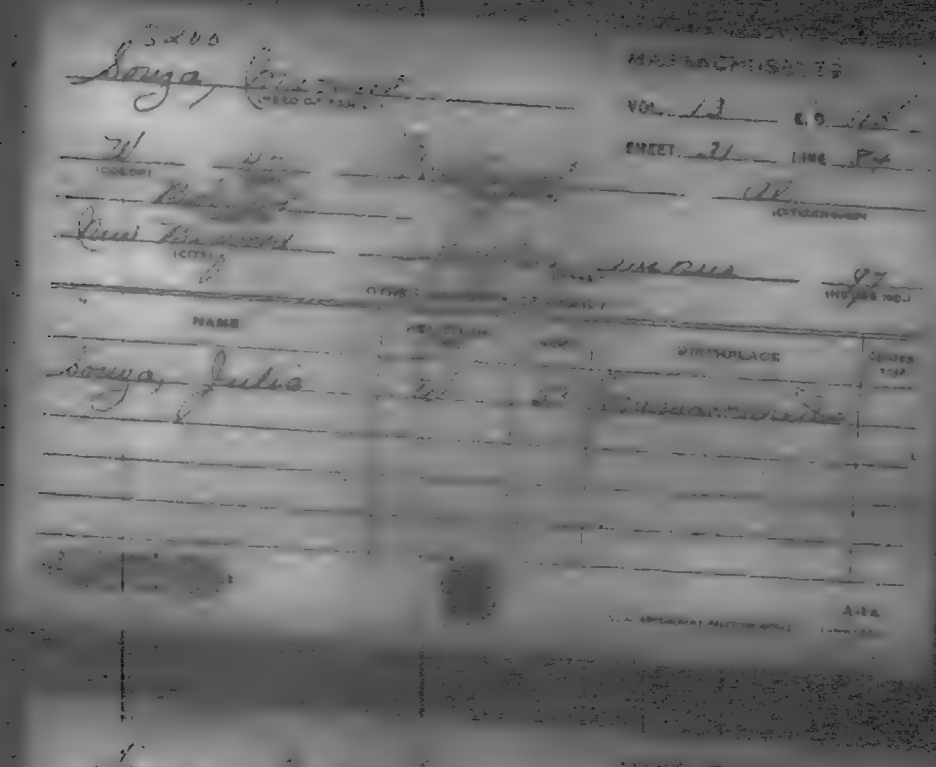

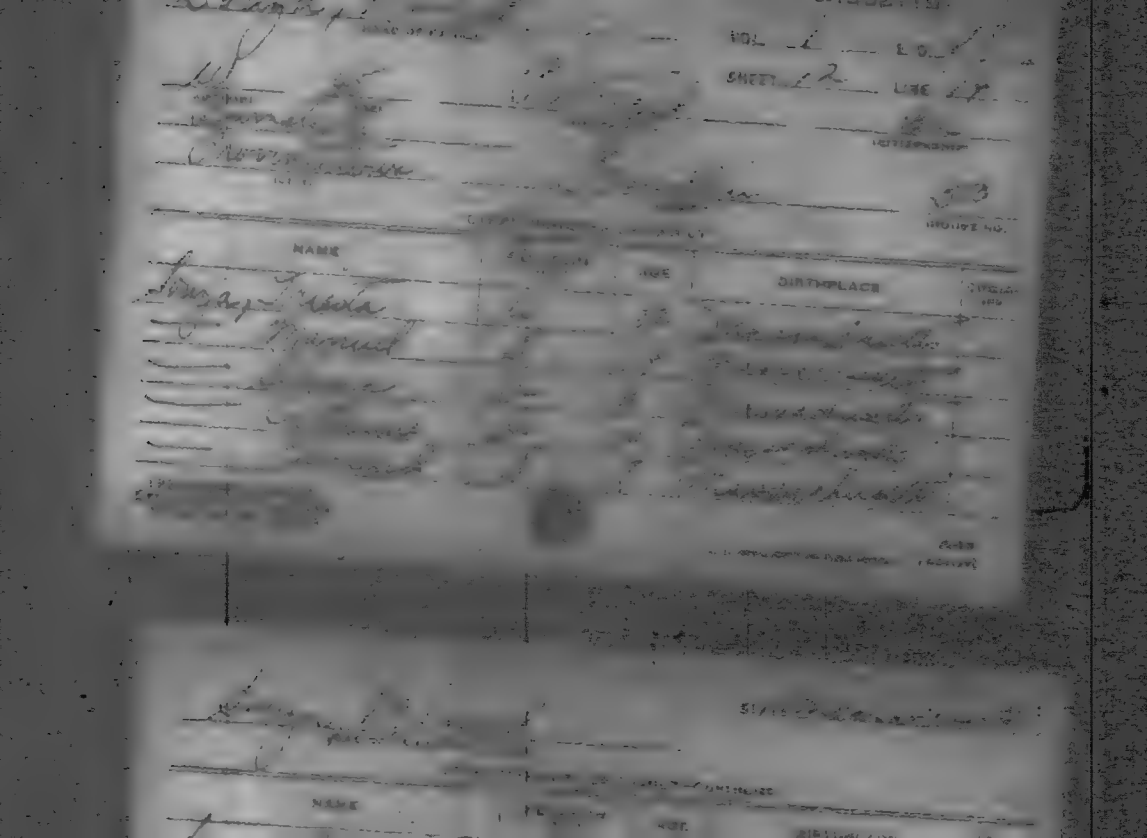

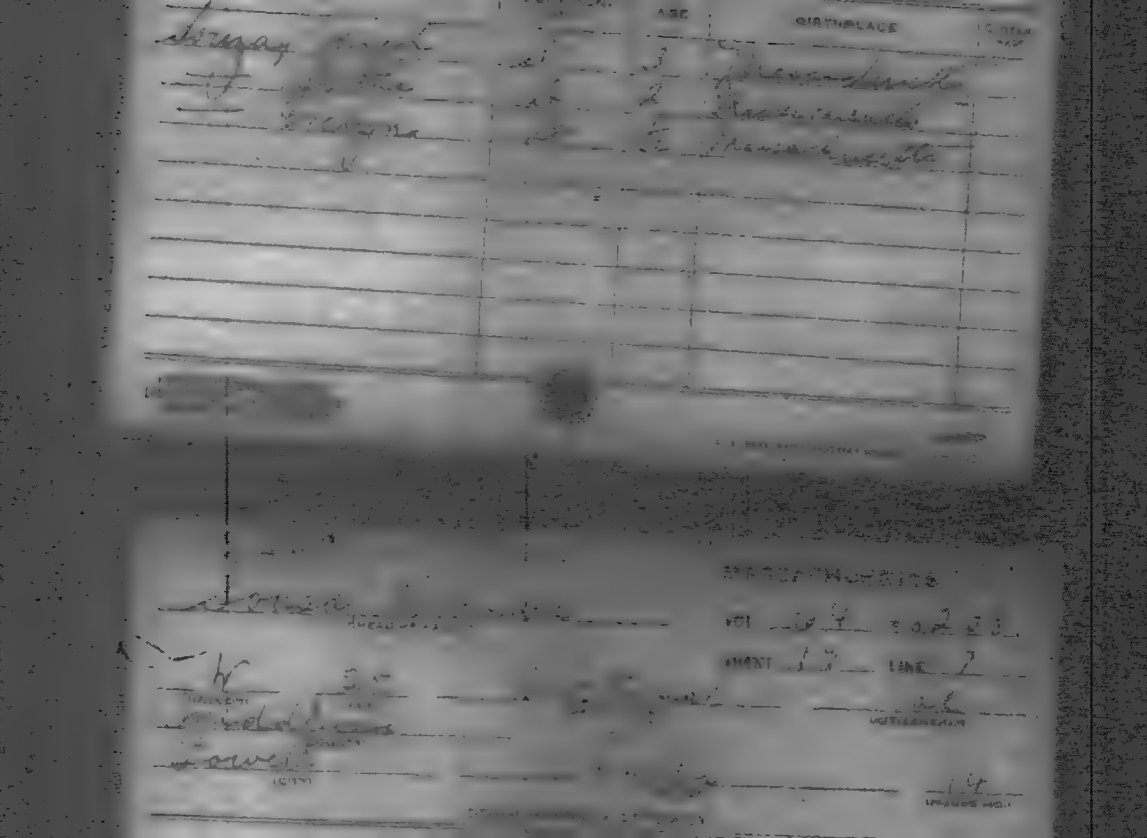

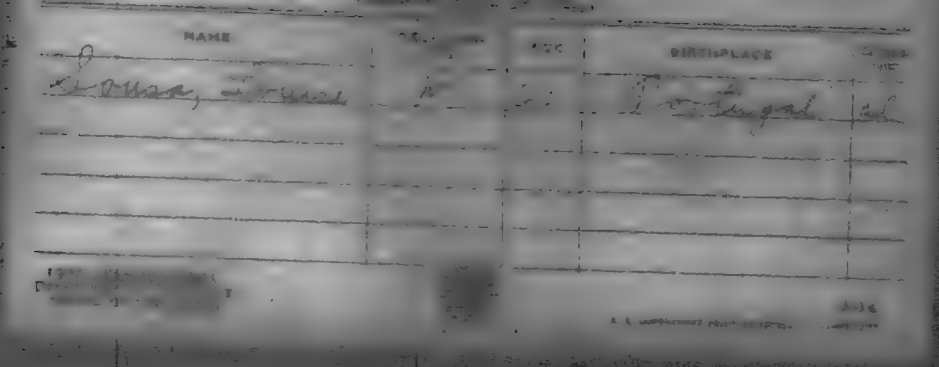
NAME
BIRTHPLACE

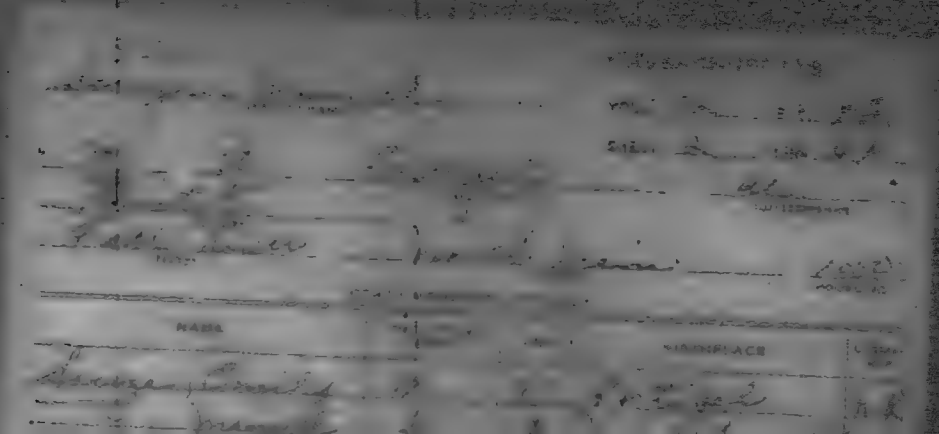
NAME
BIRTHPLACE

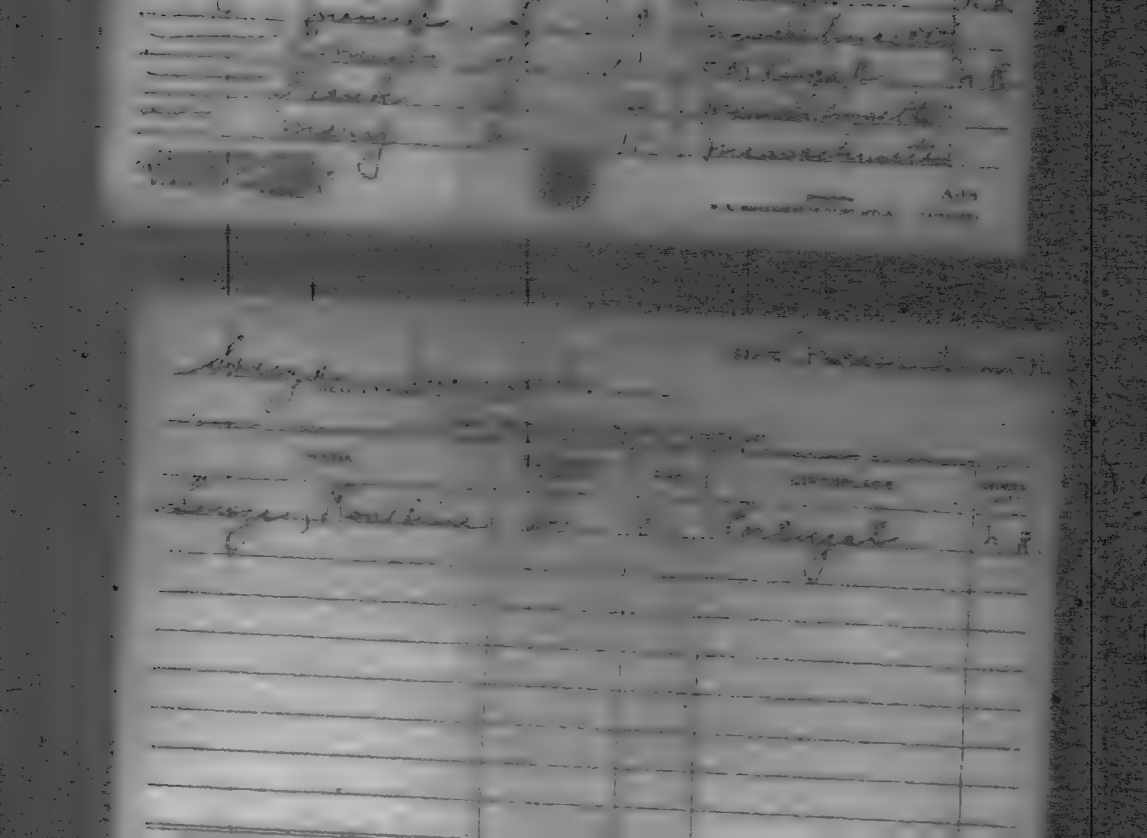

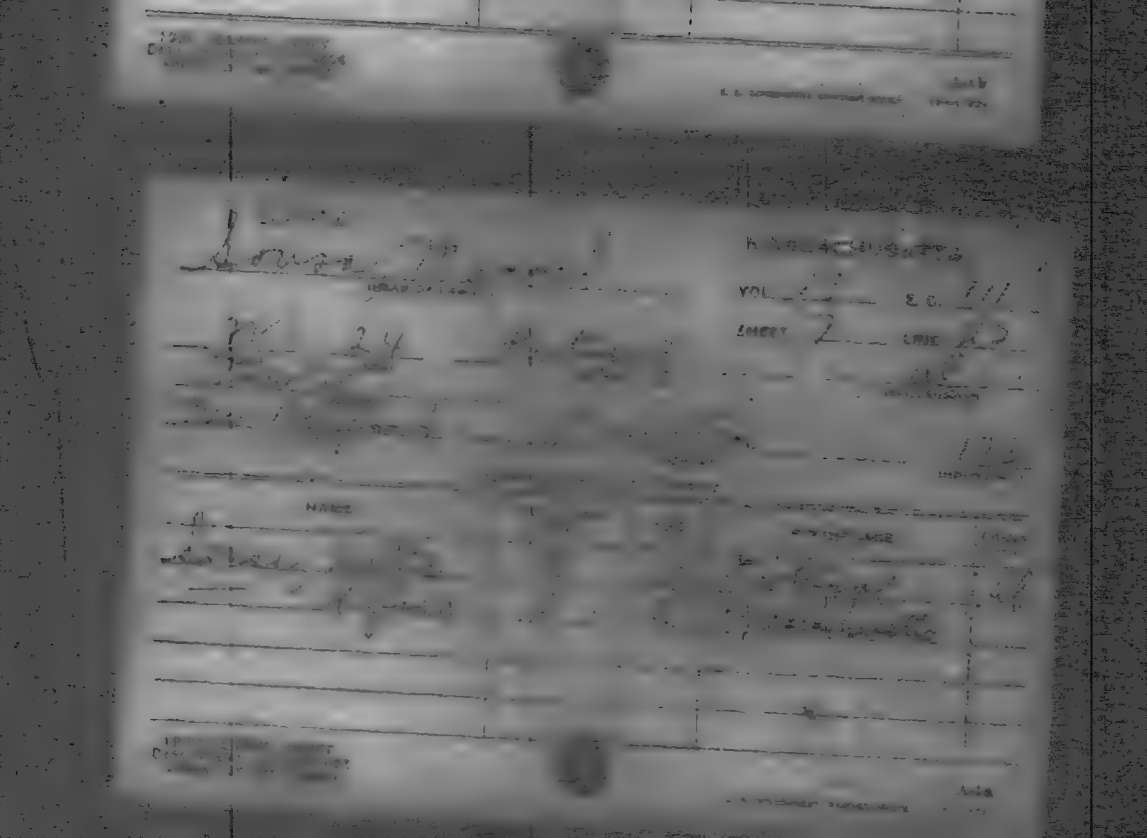

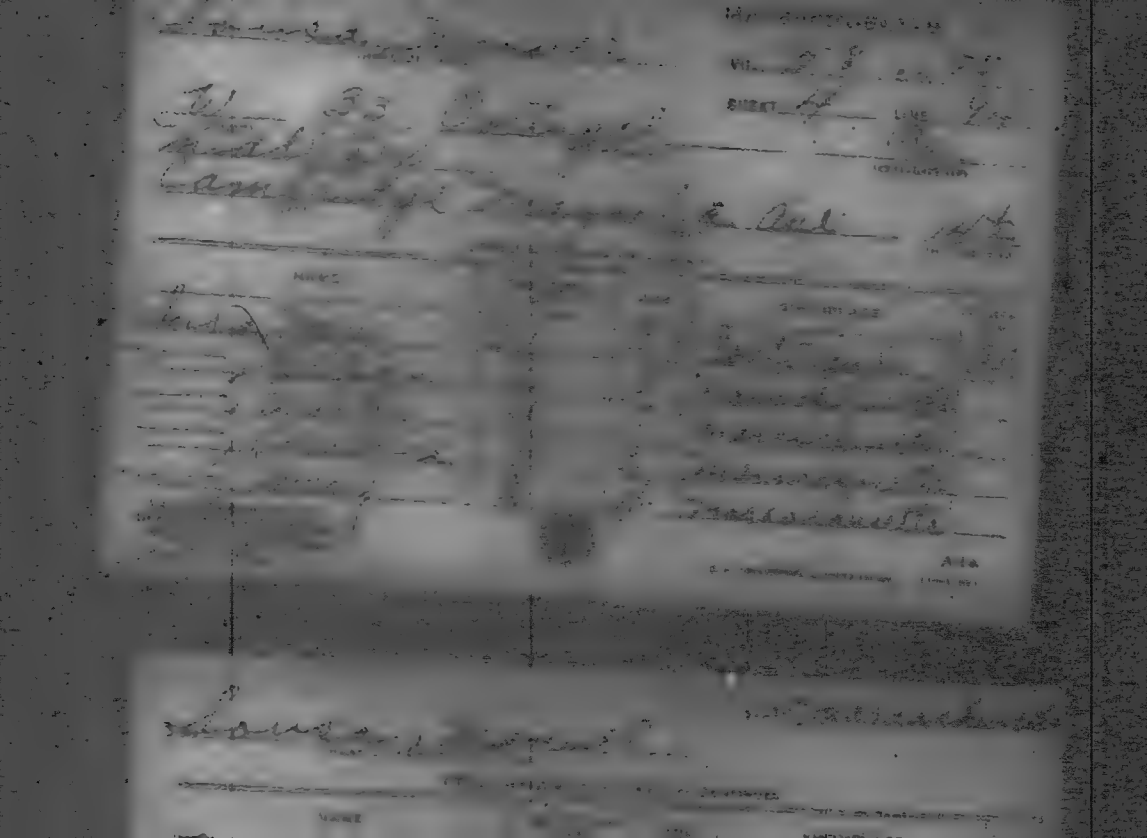

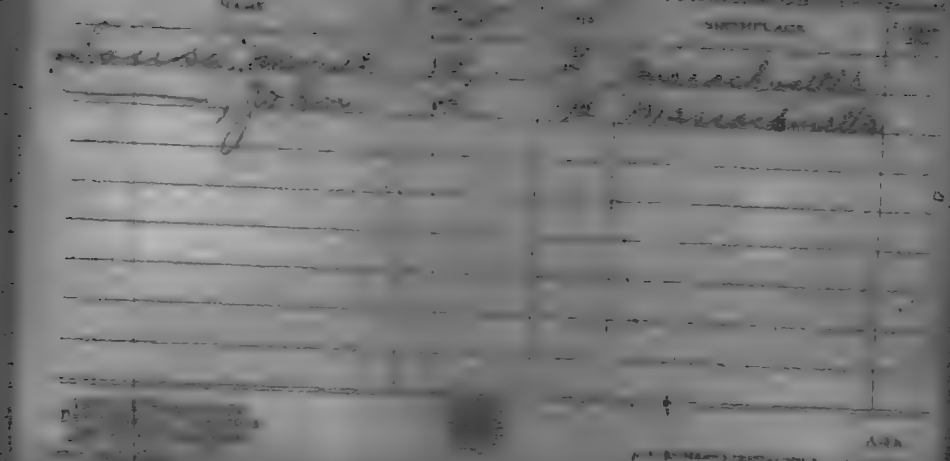

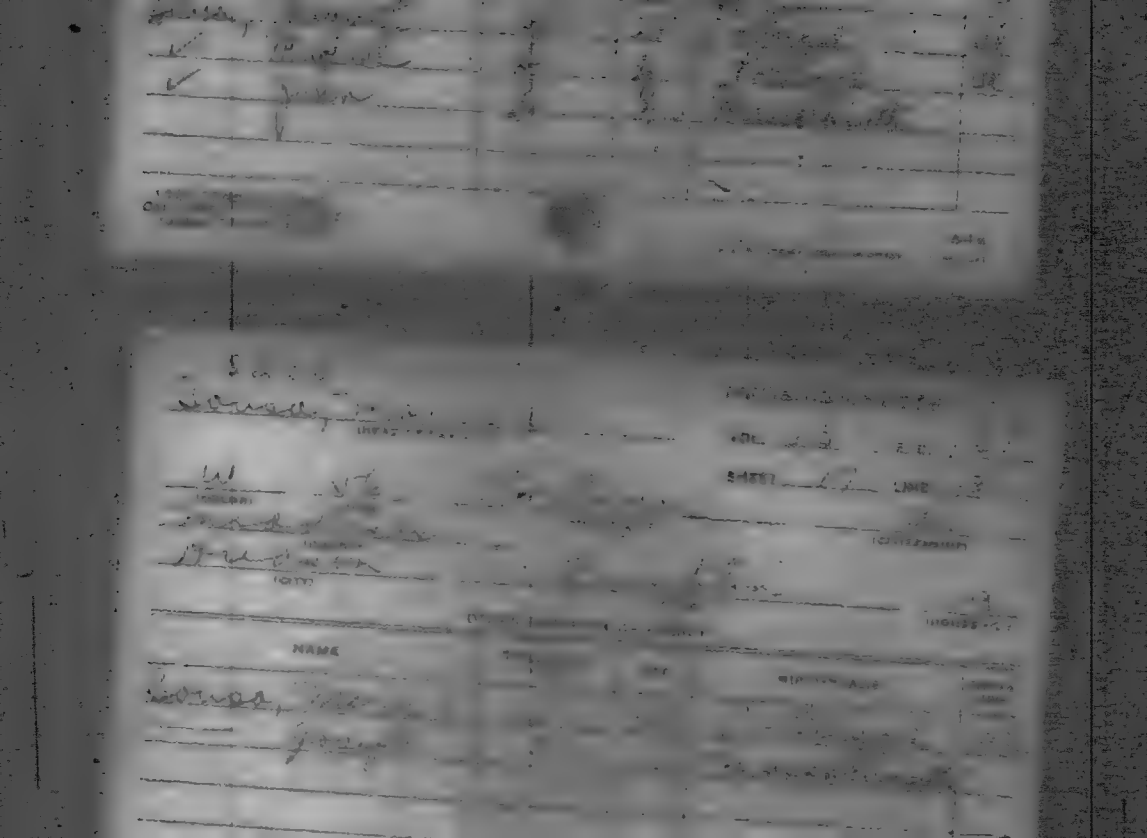

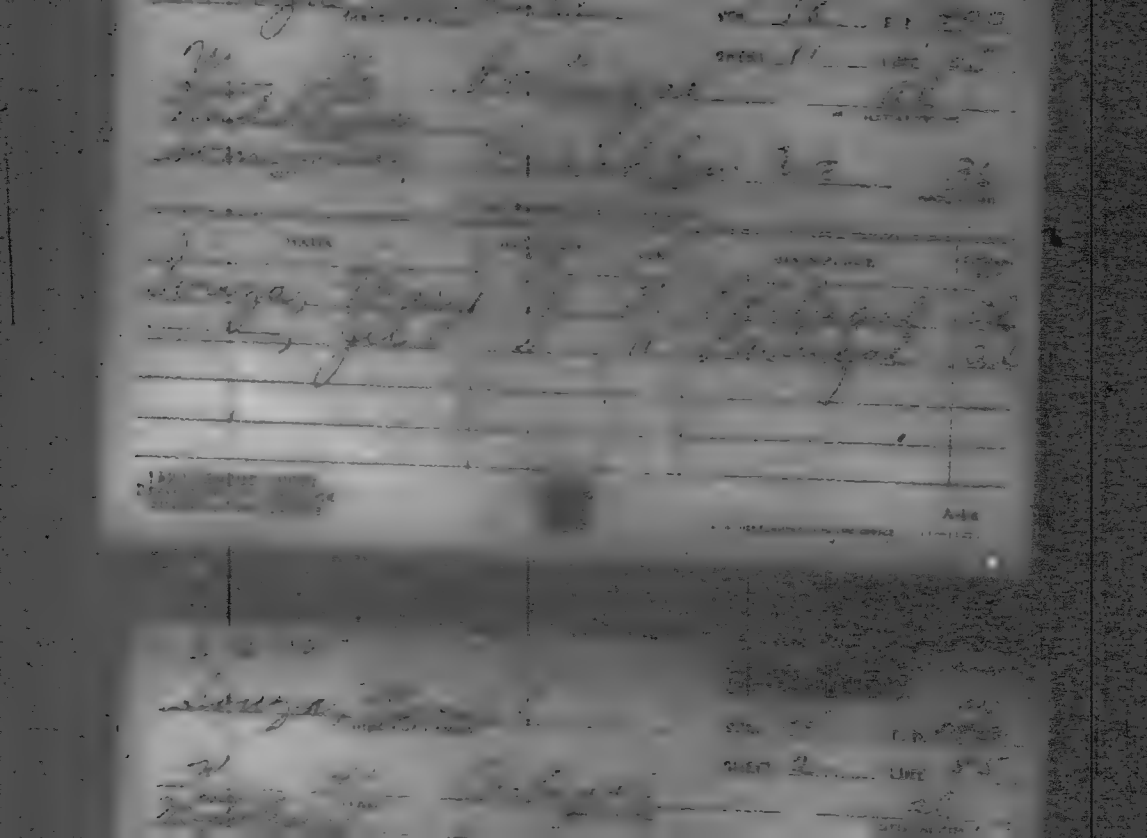

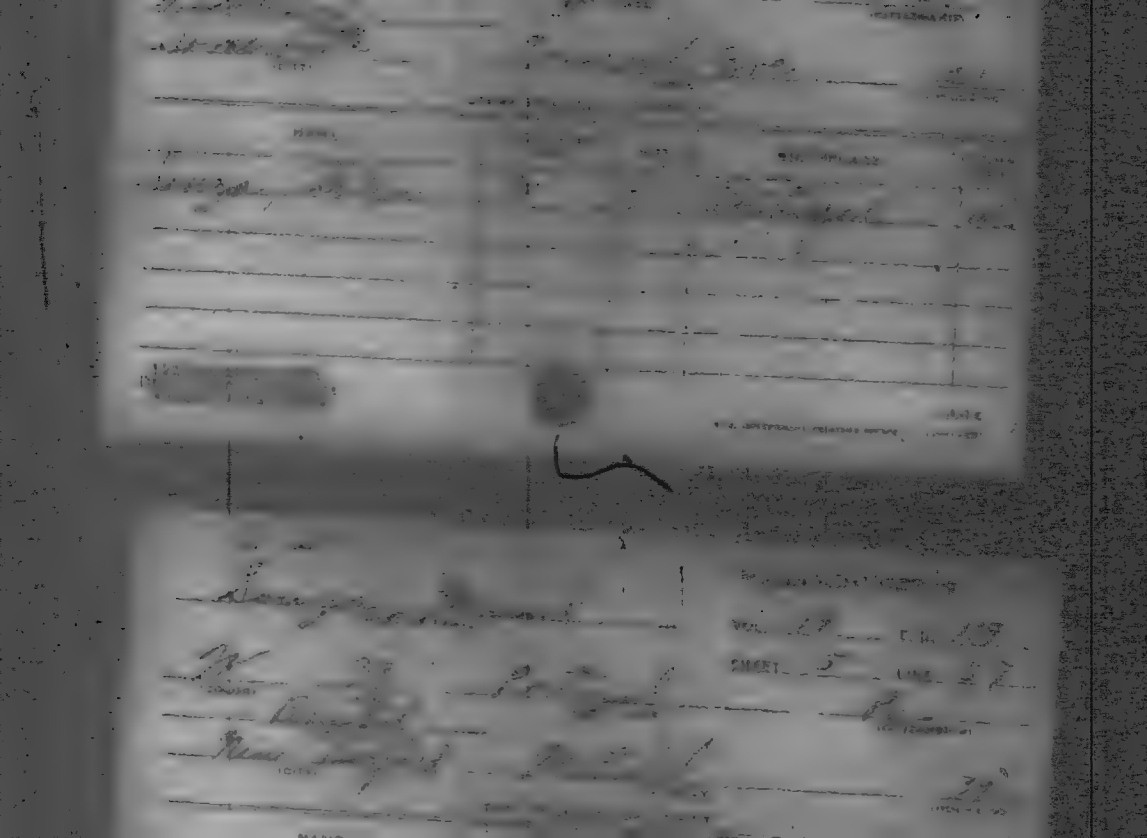

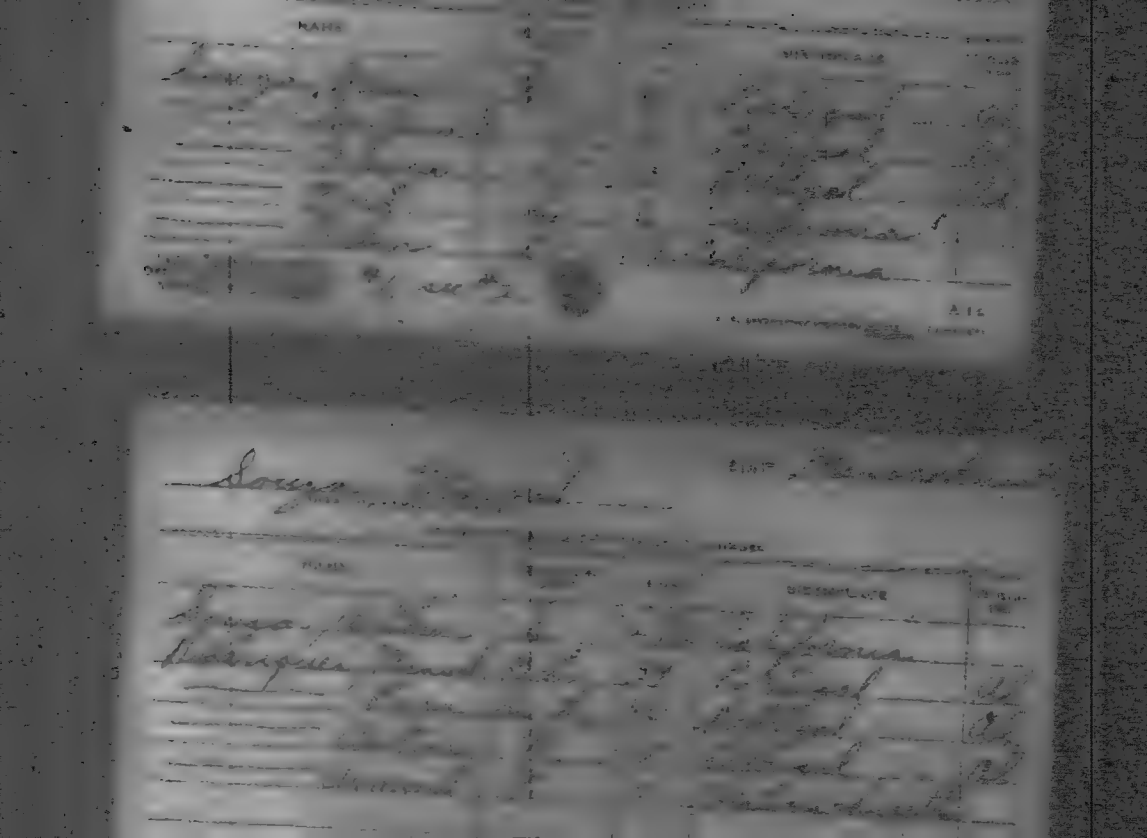

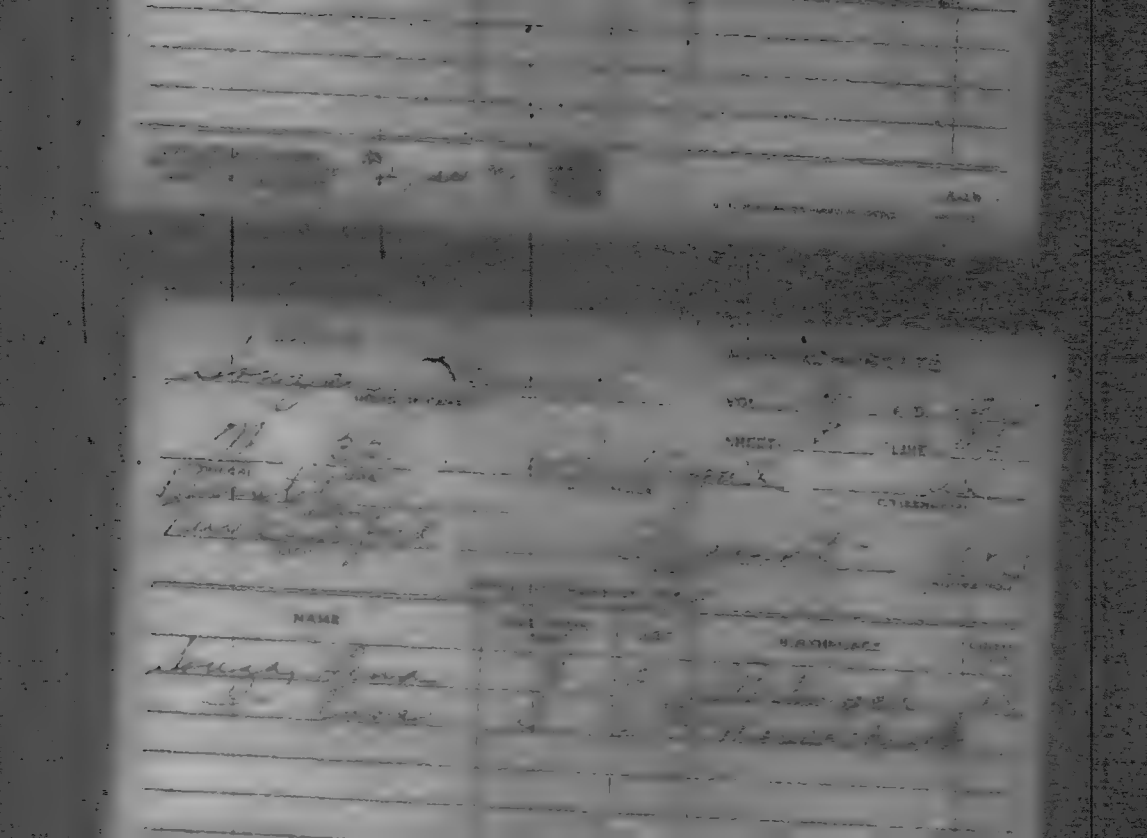

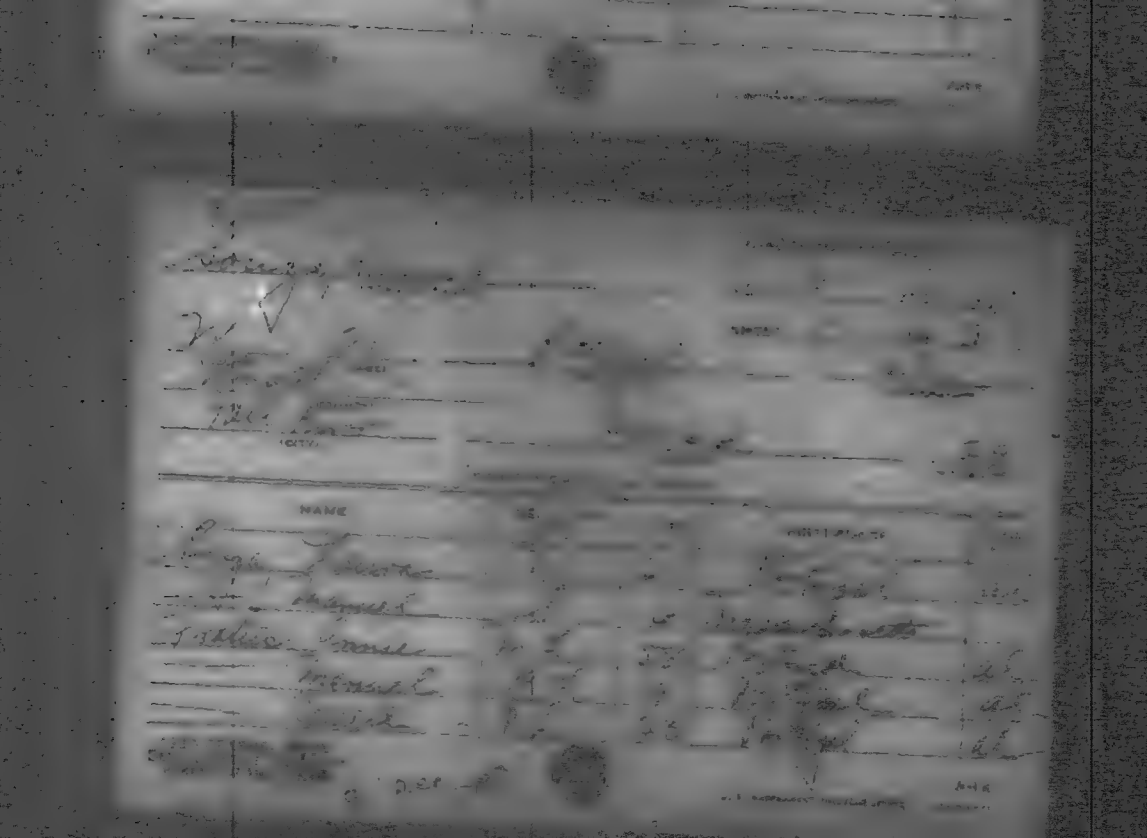

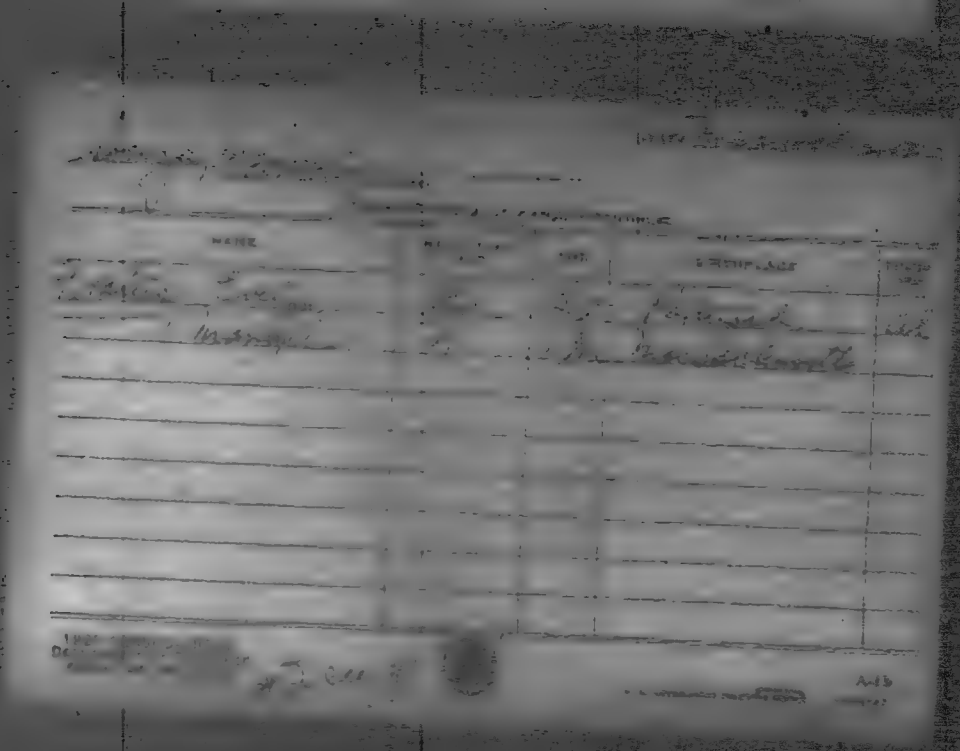

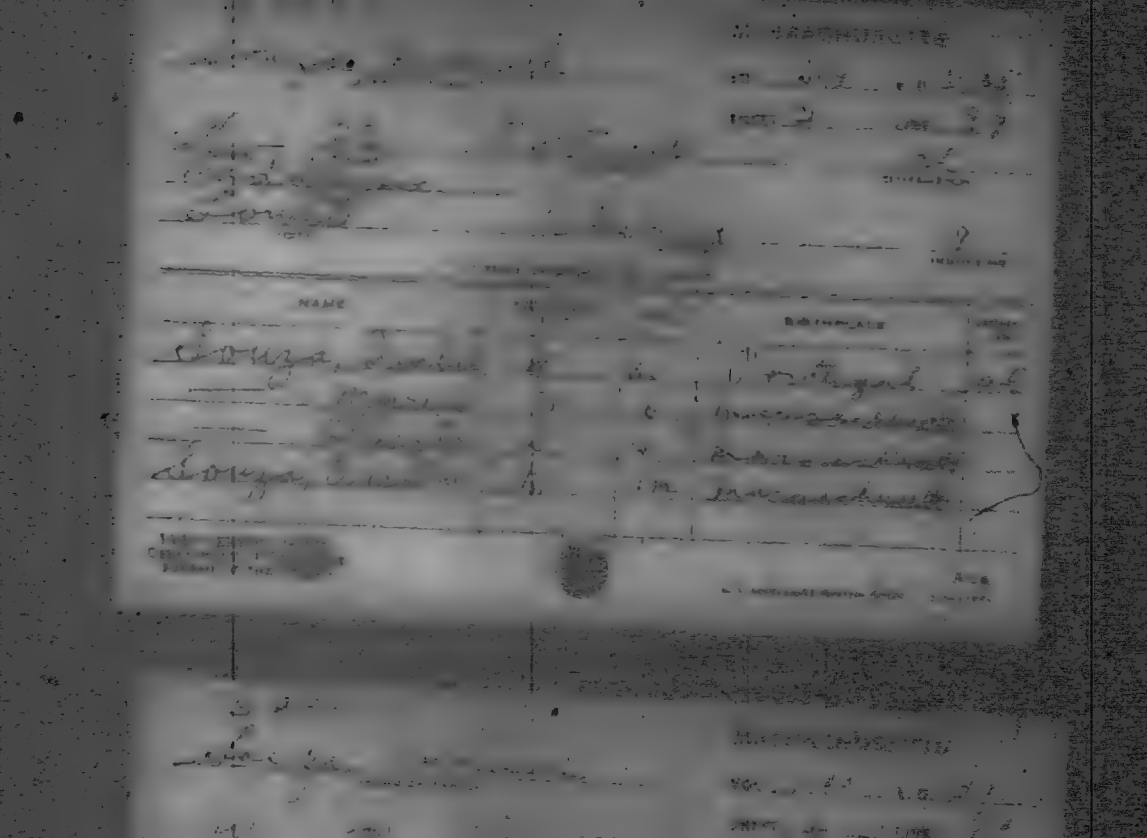

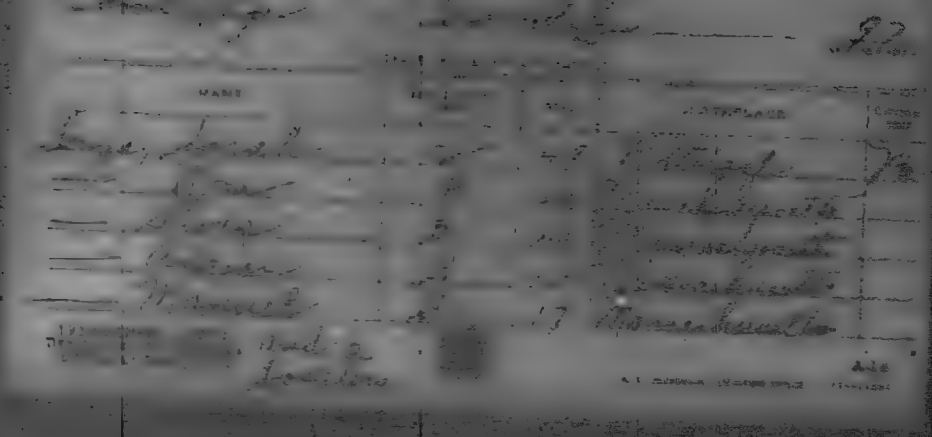

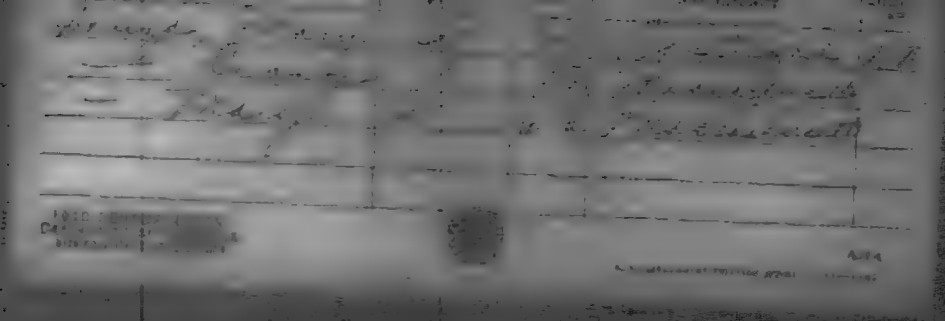

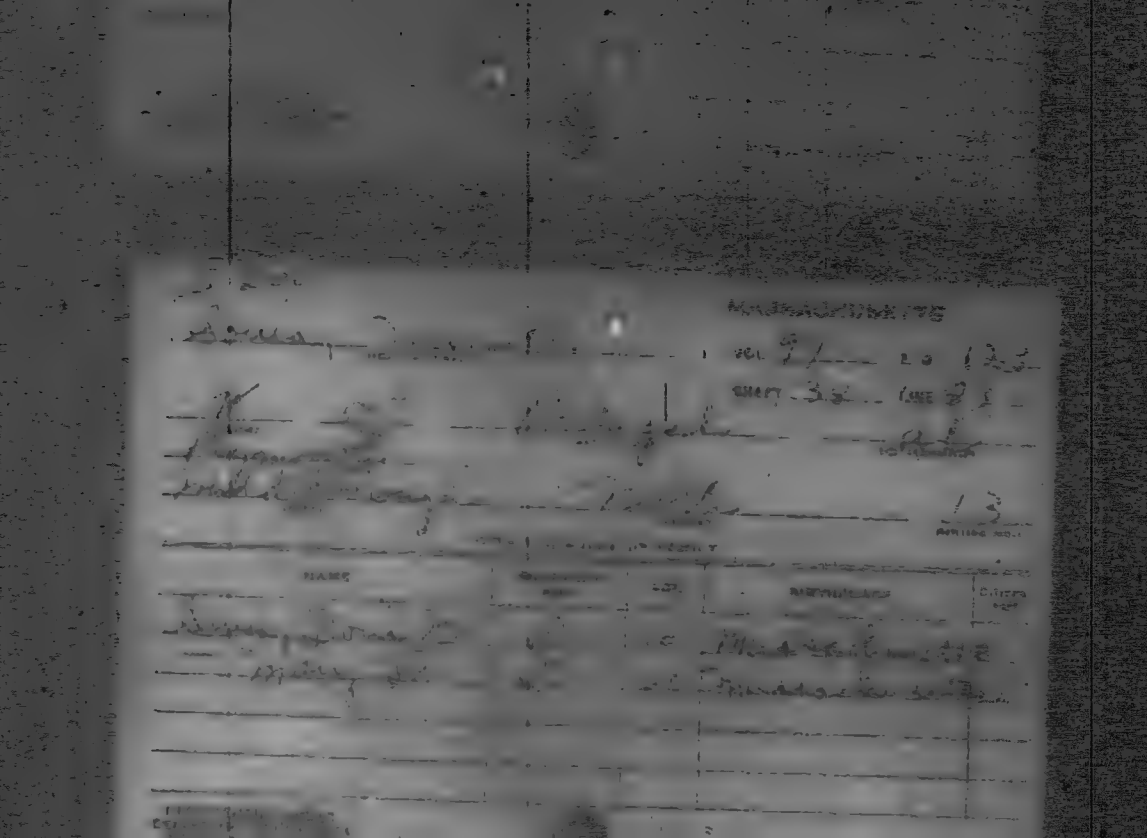

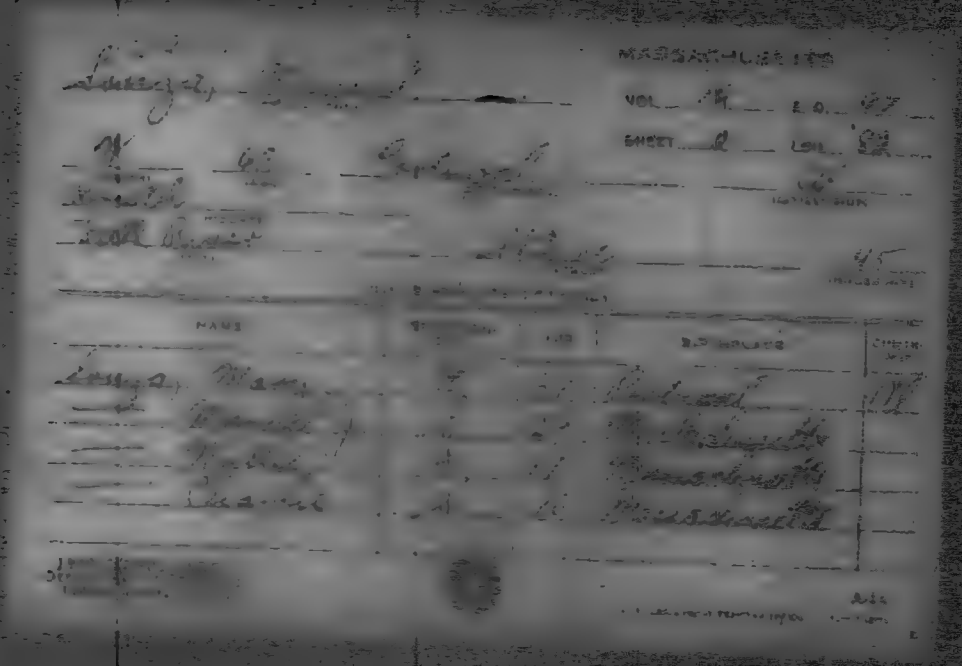

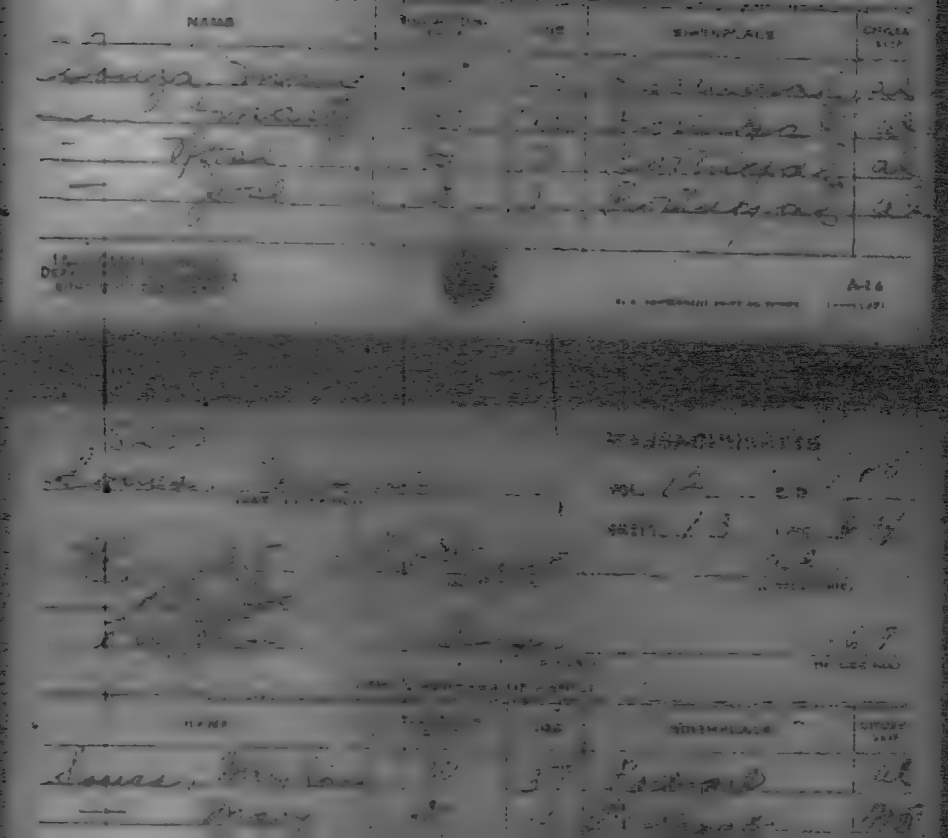

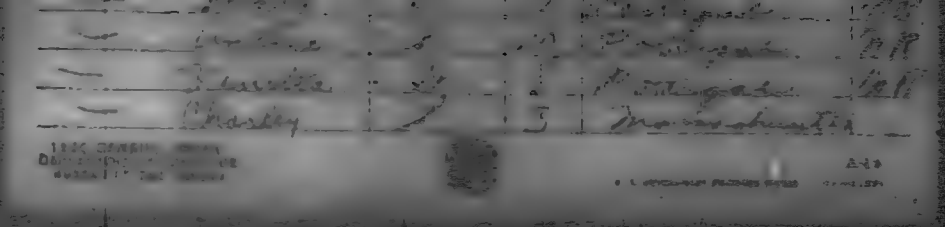

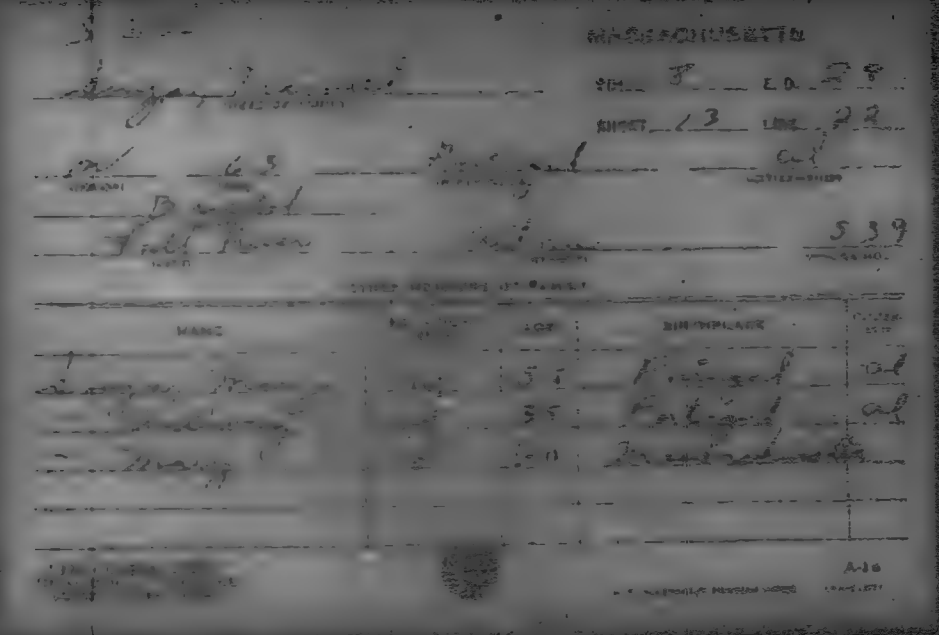

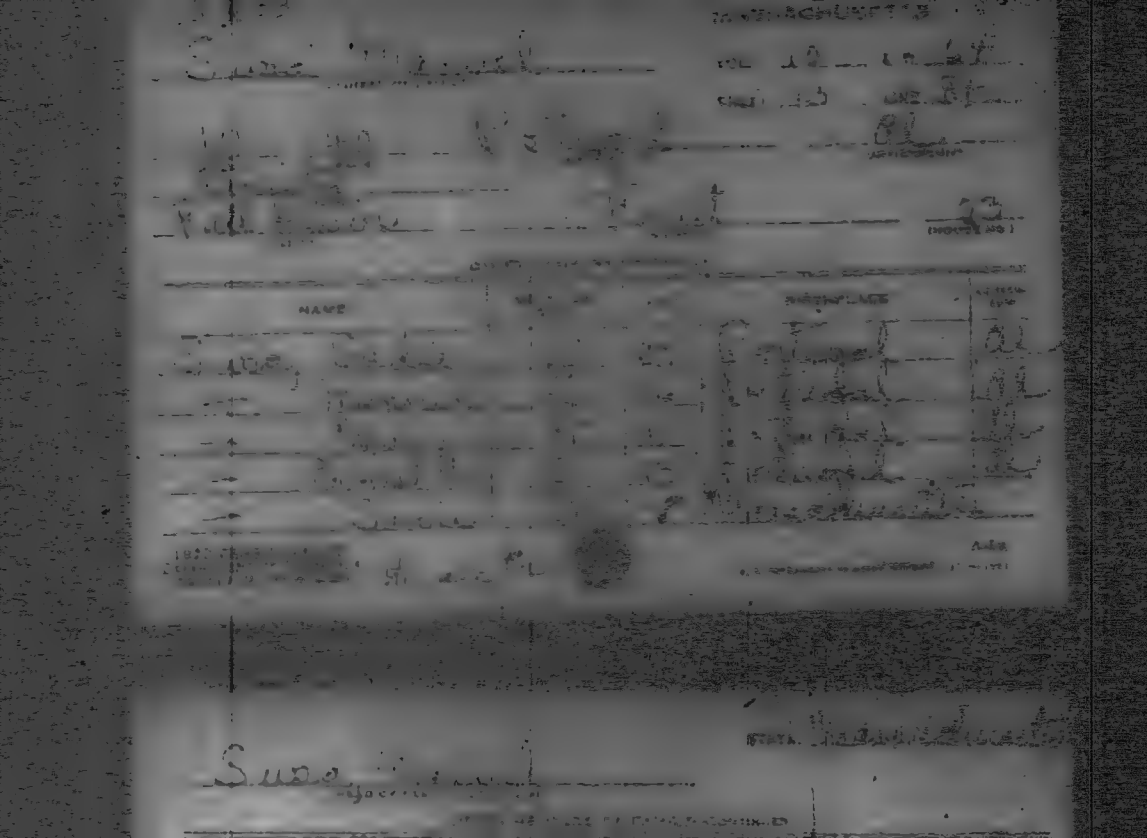

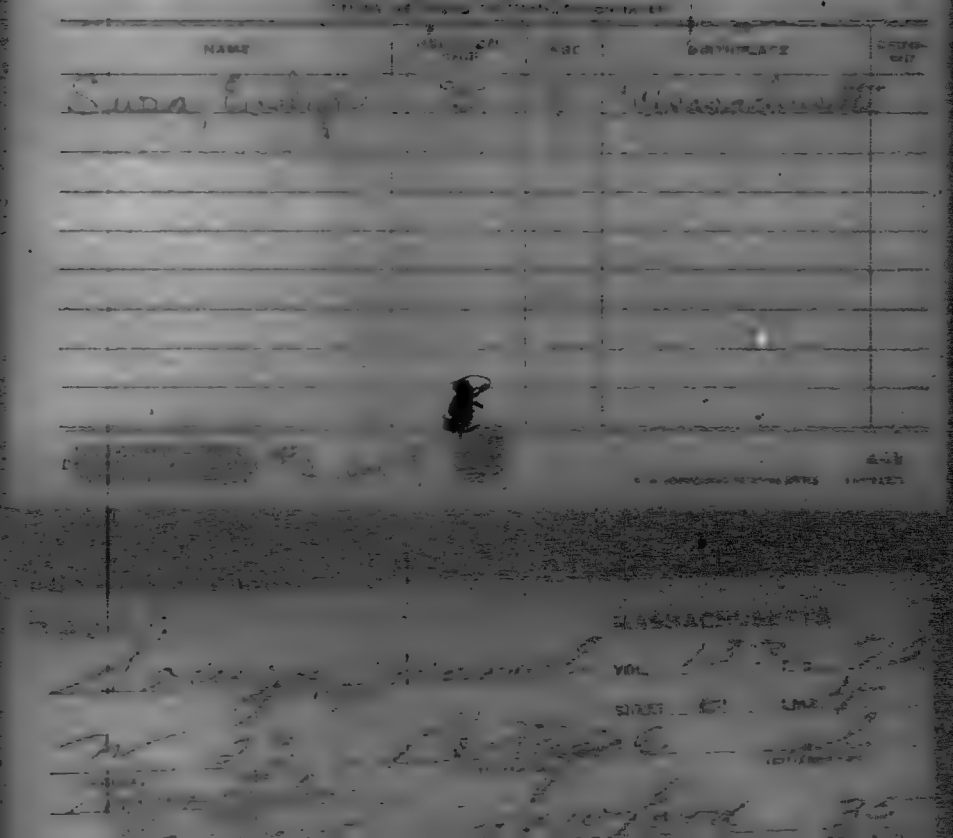

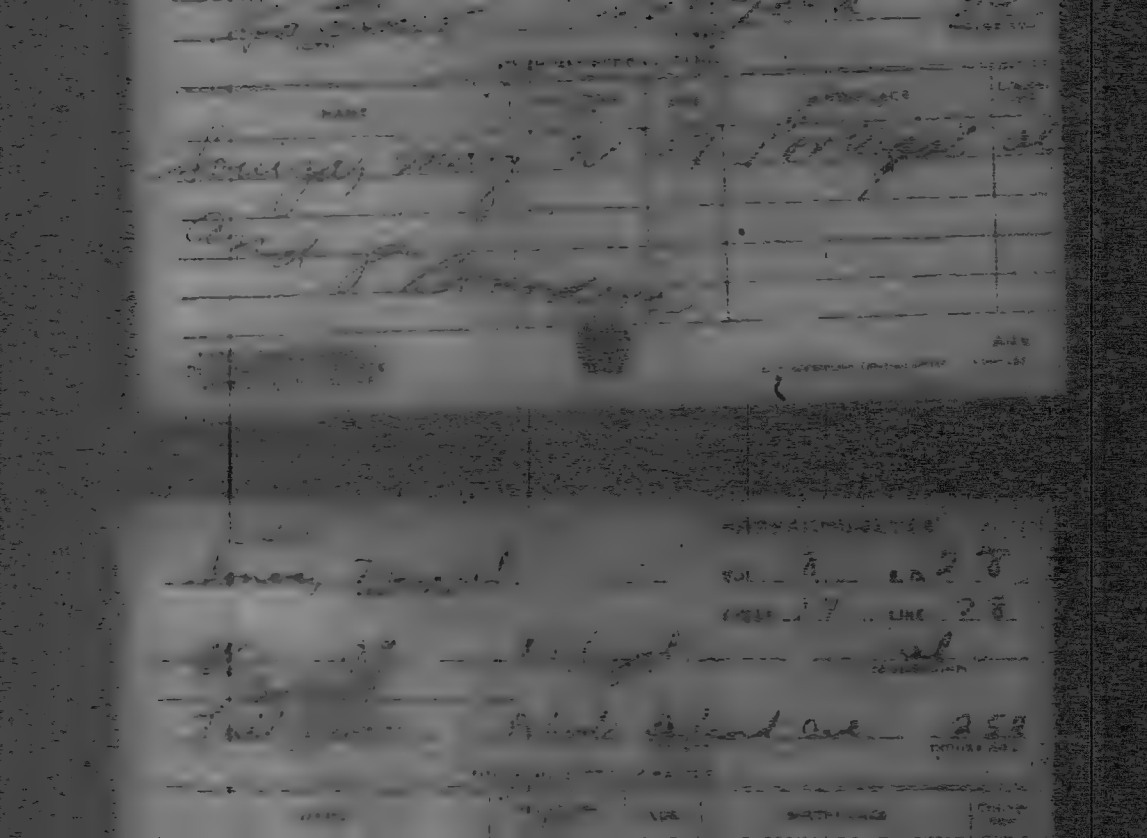

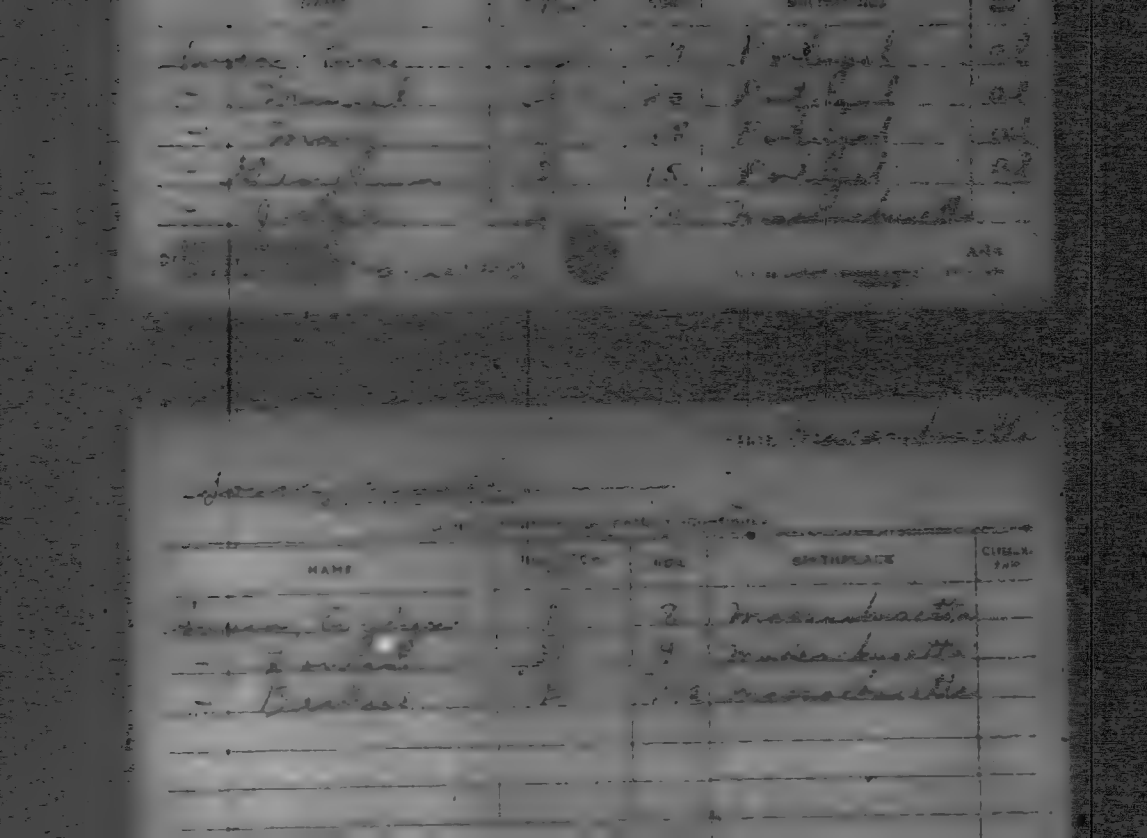

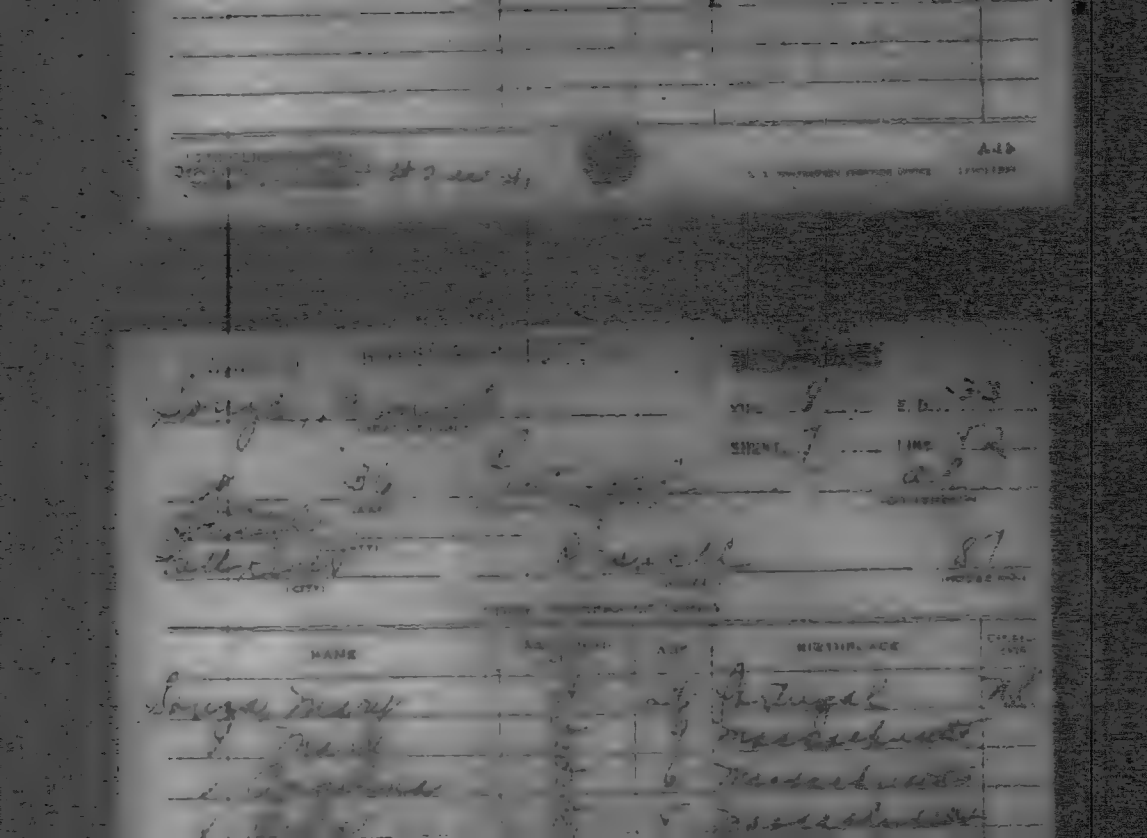

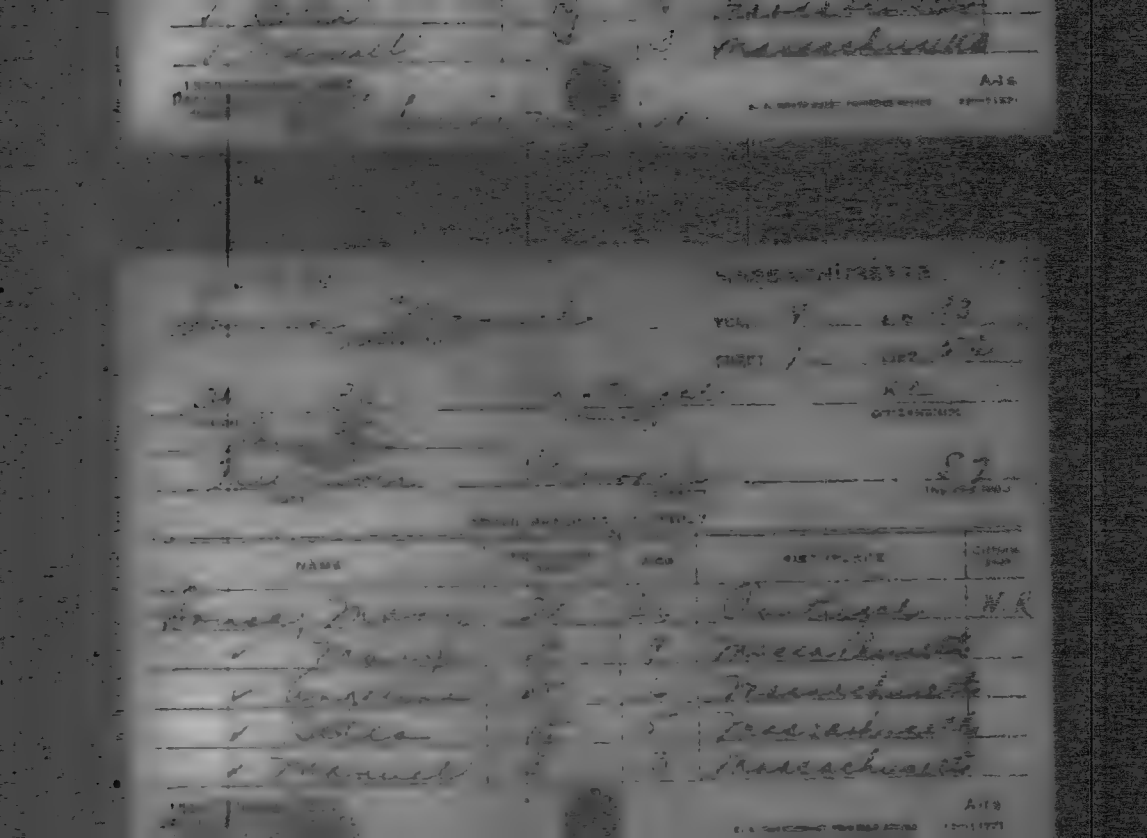

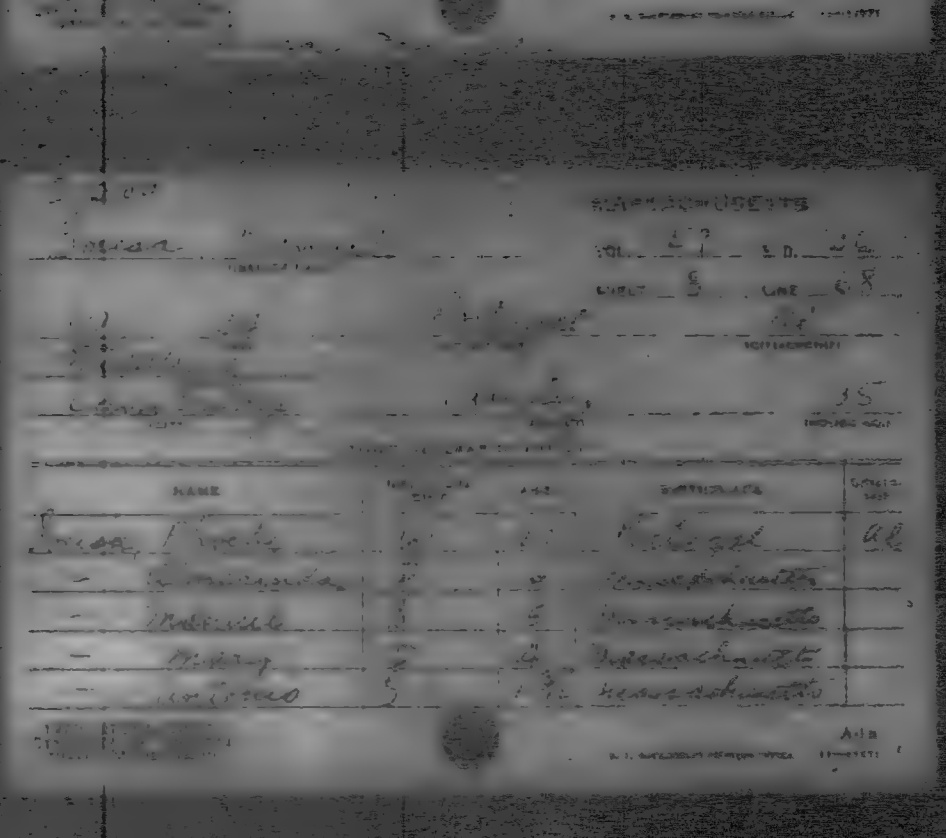

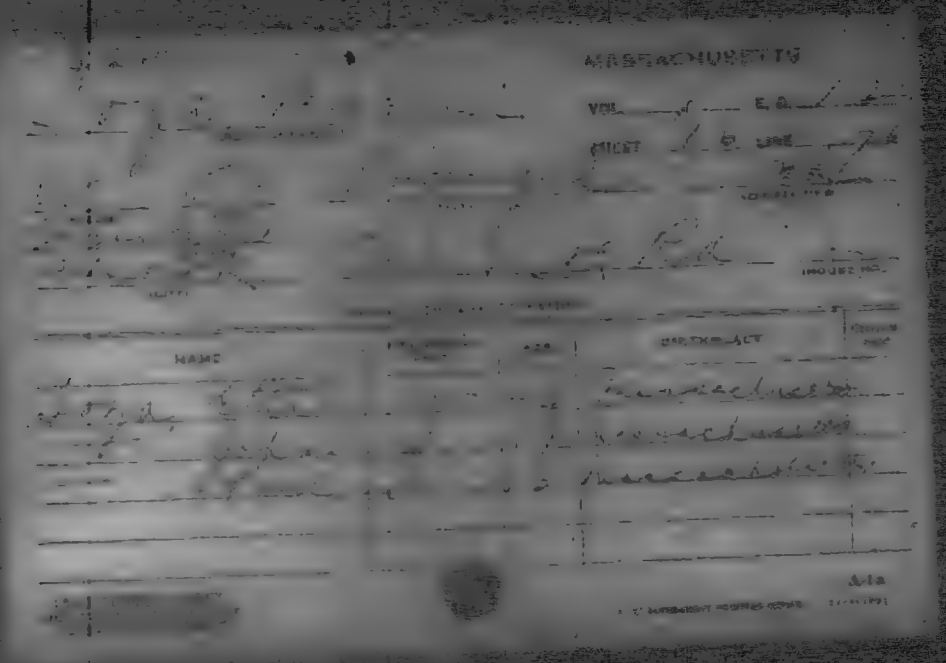
MASSACHUSETTS
NAME

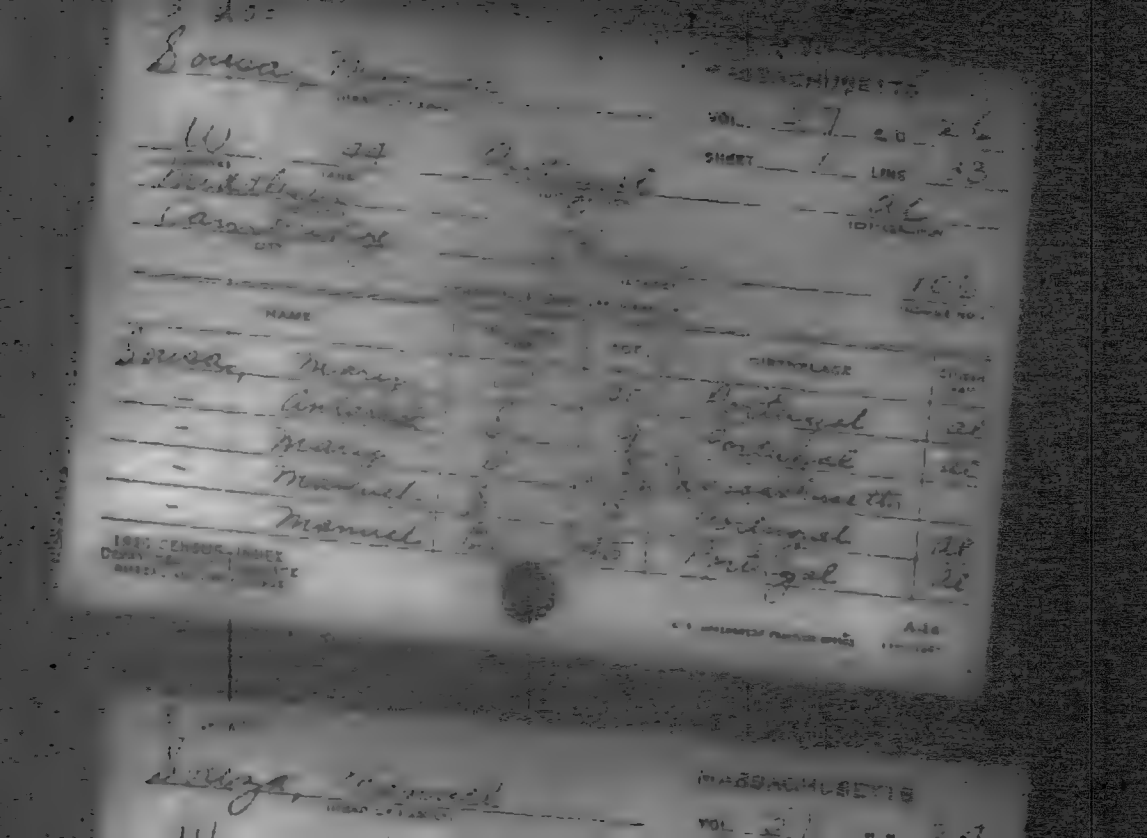

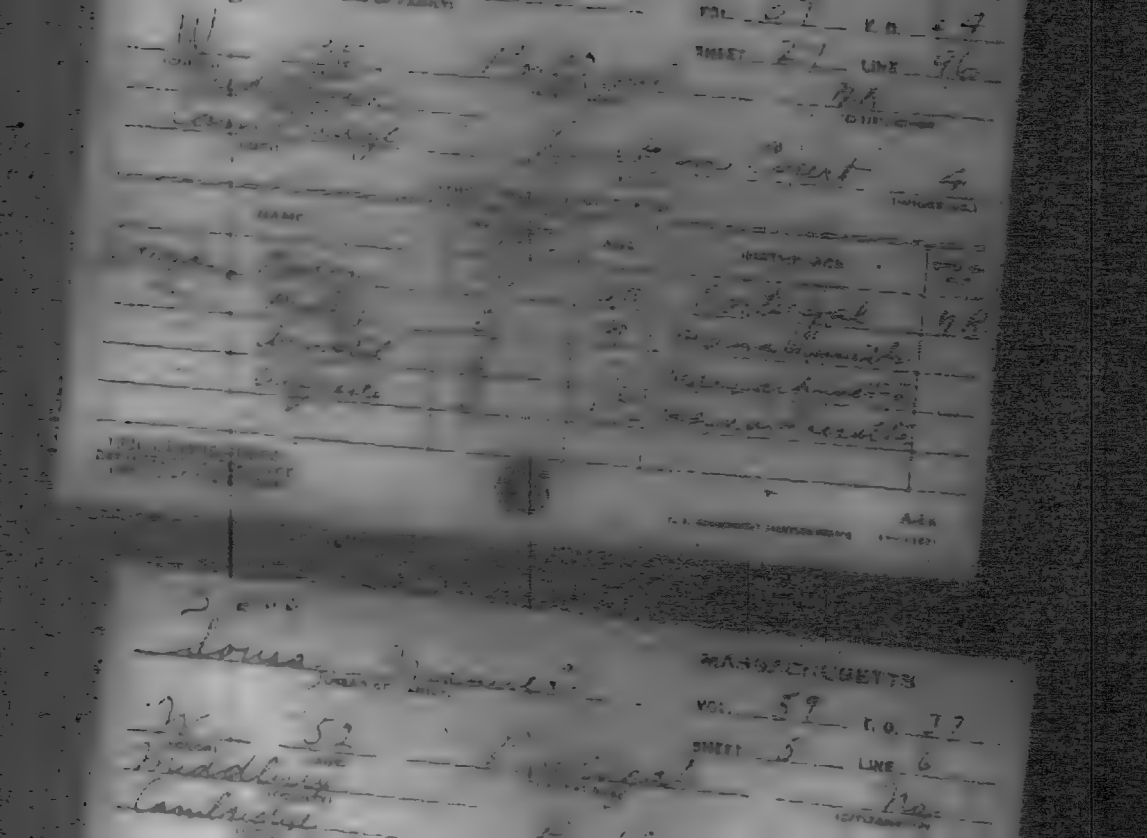

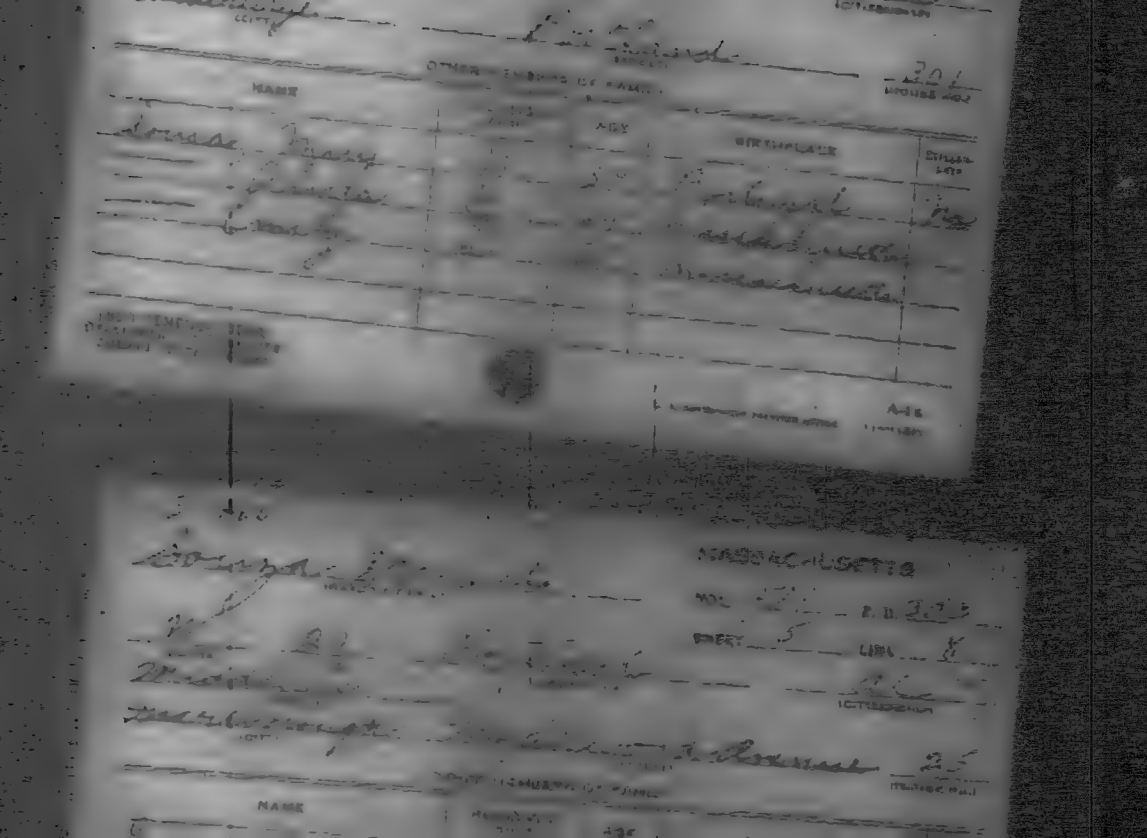

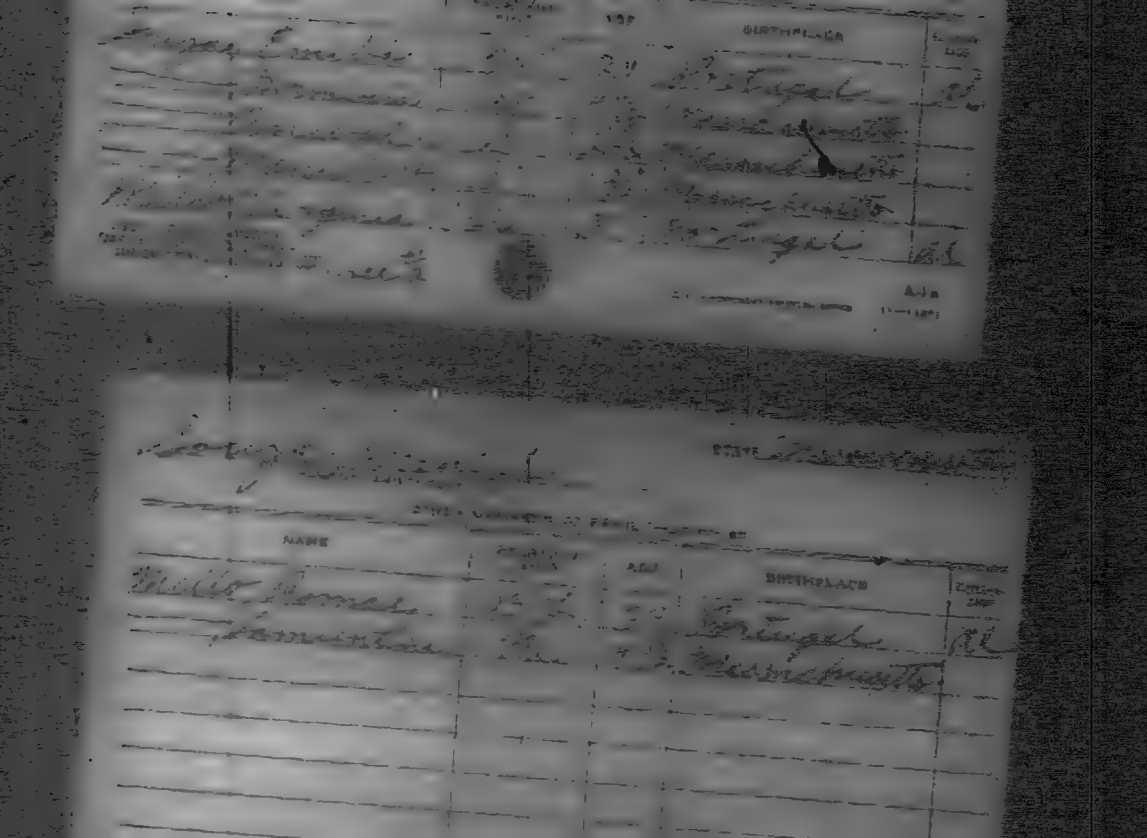

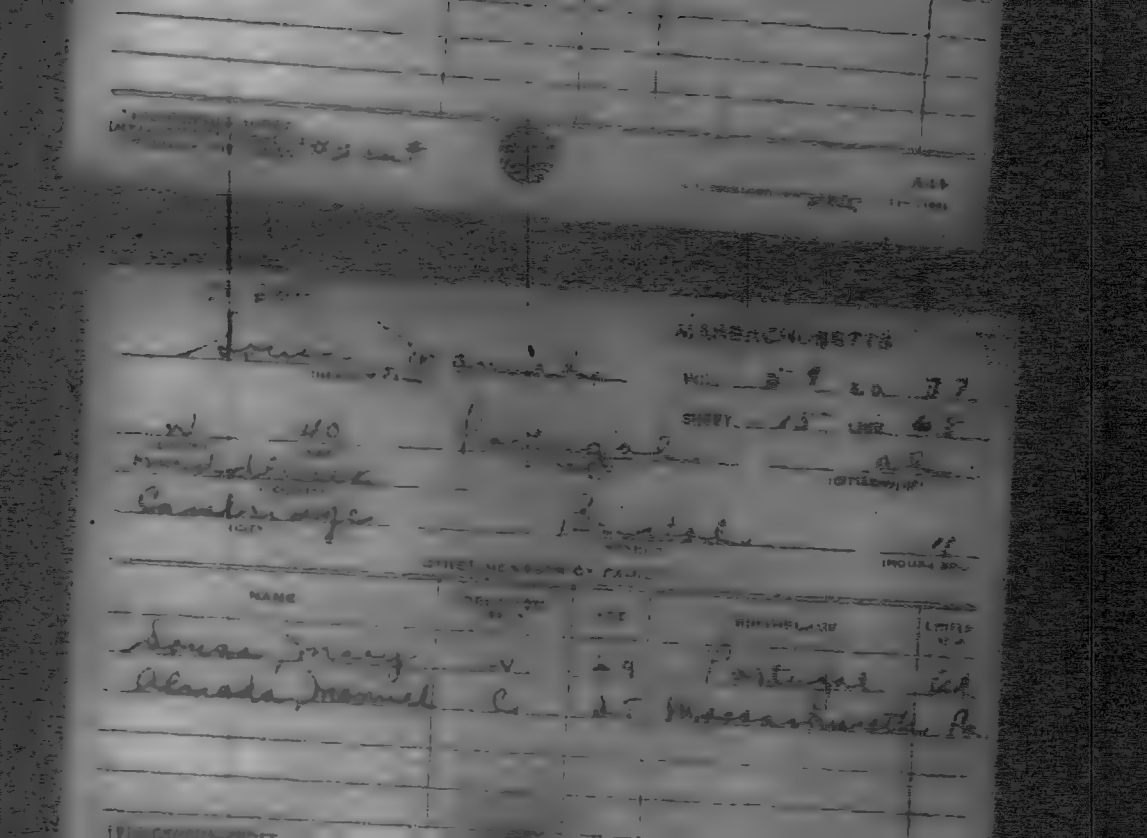

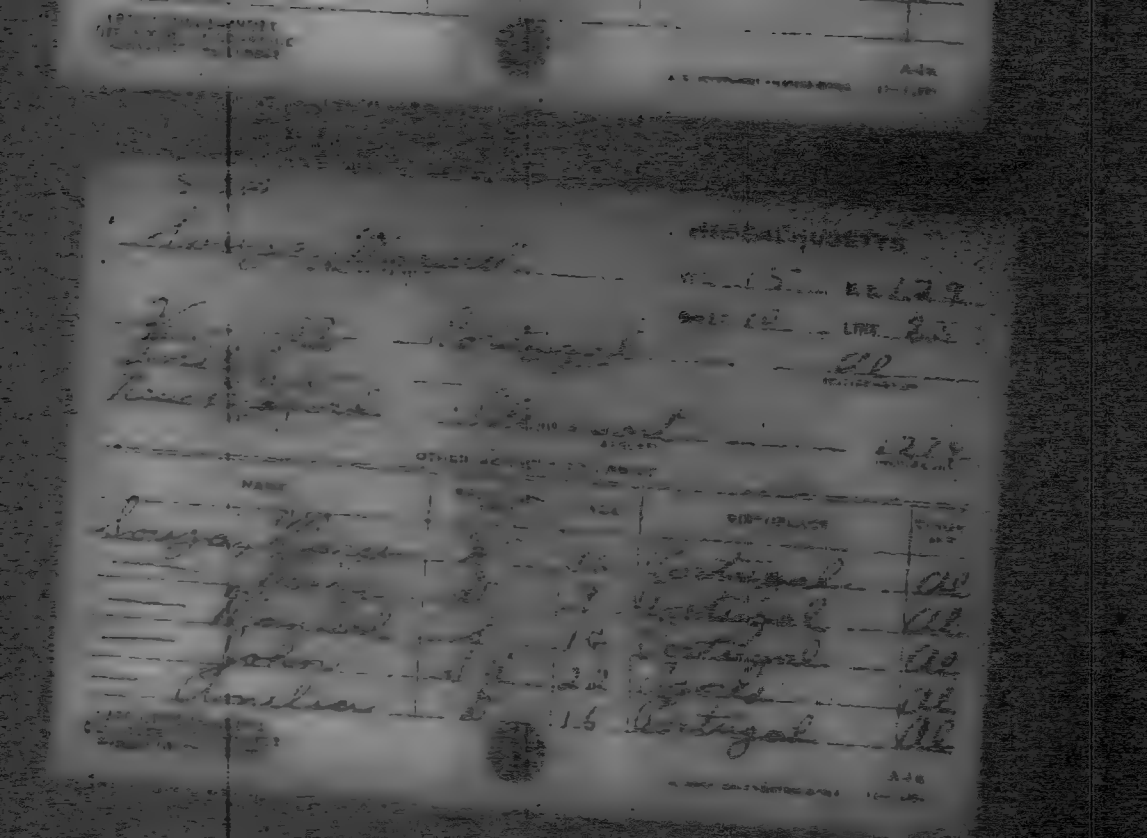

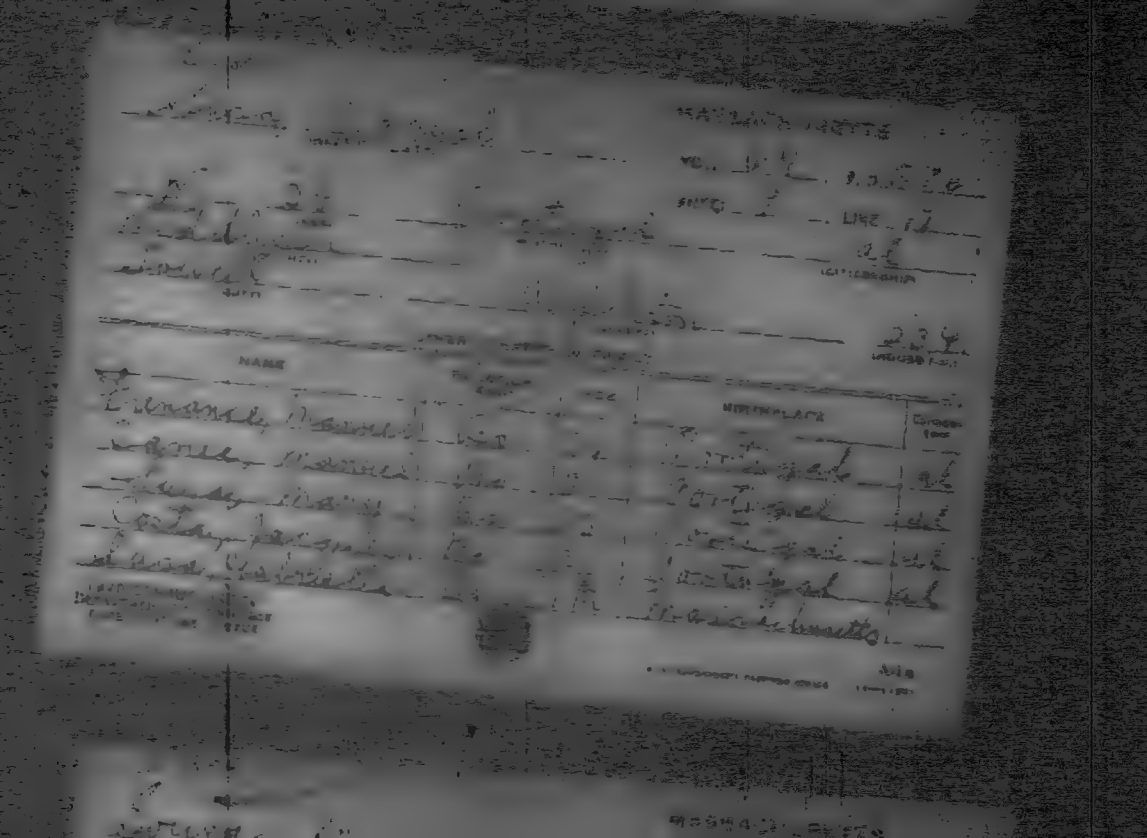

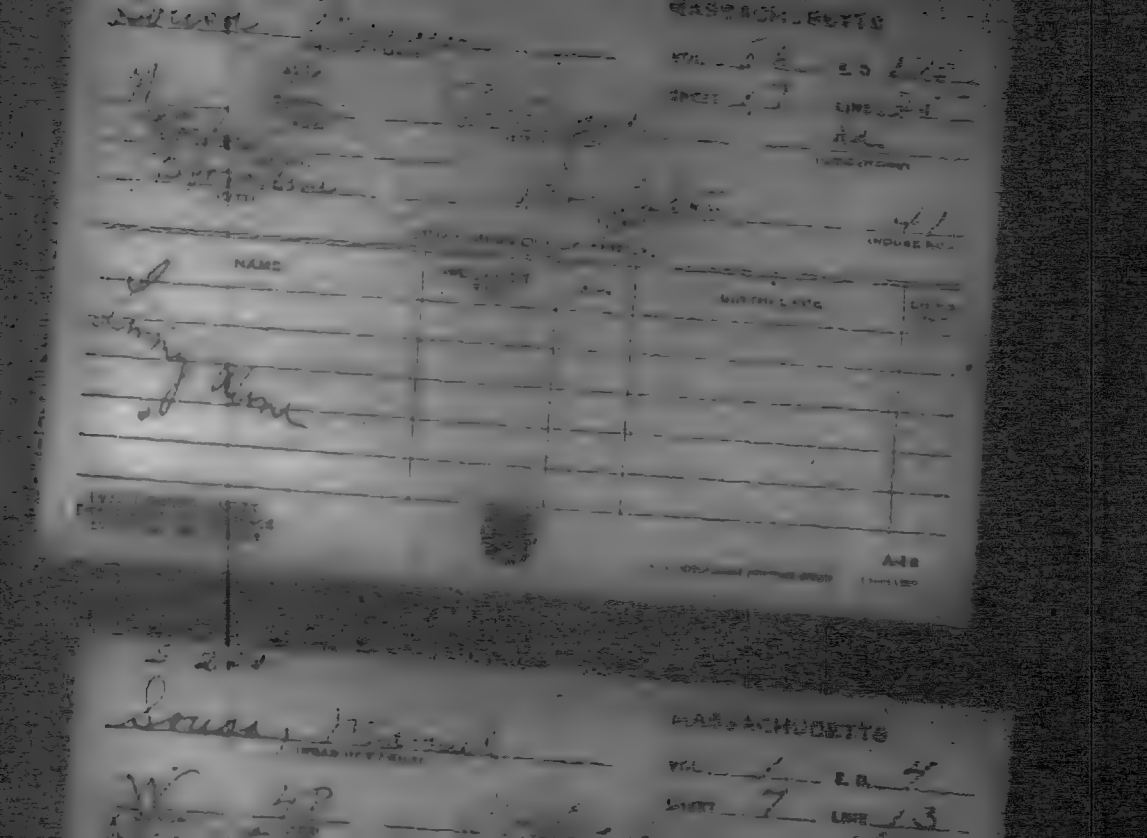

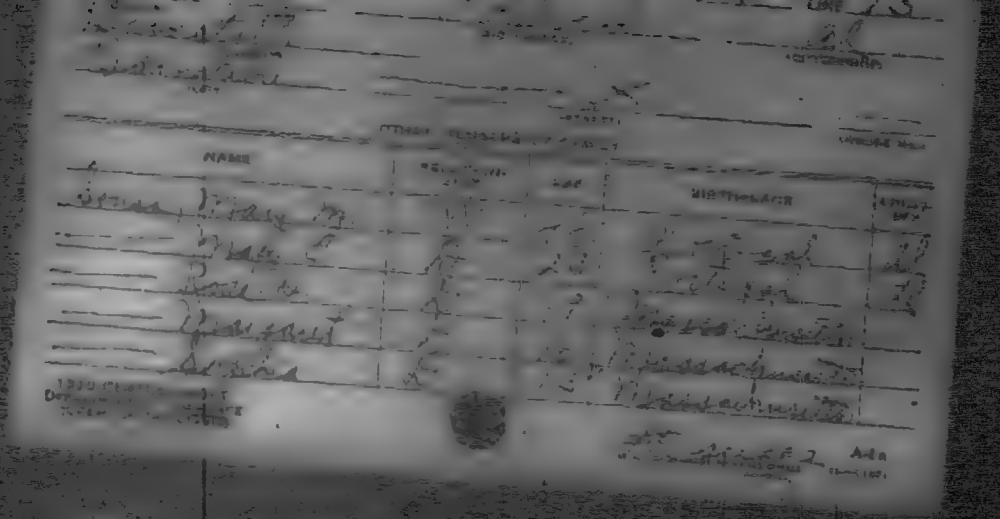
NAME
BIRTHPLACE

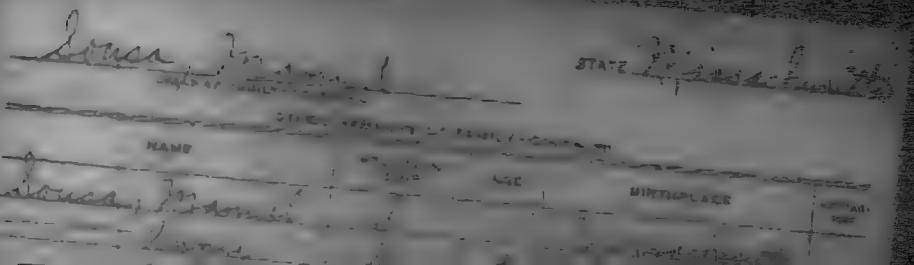
STATE
NAME
BIRTHPLACE

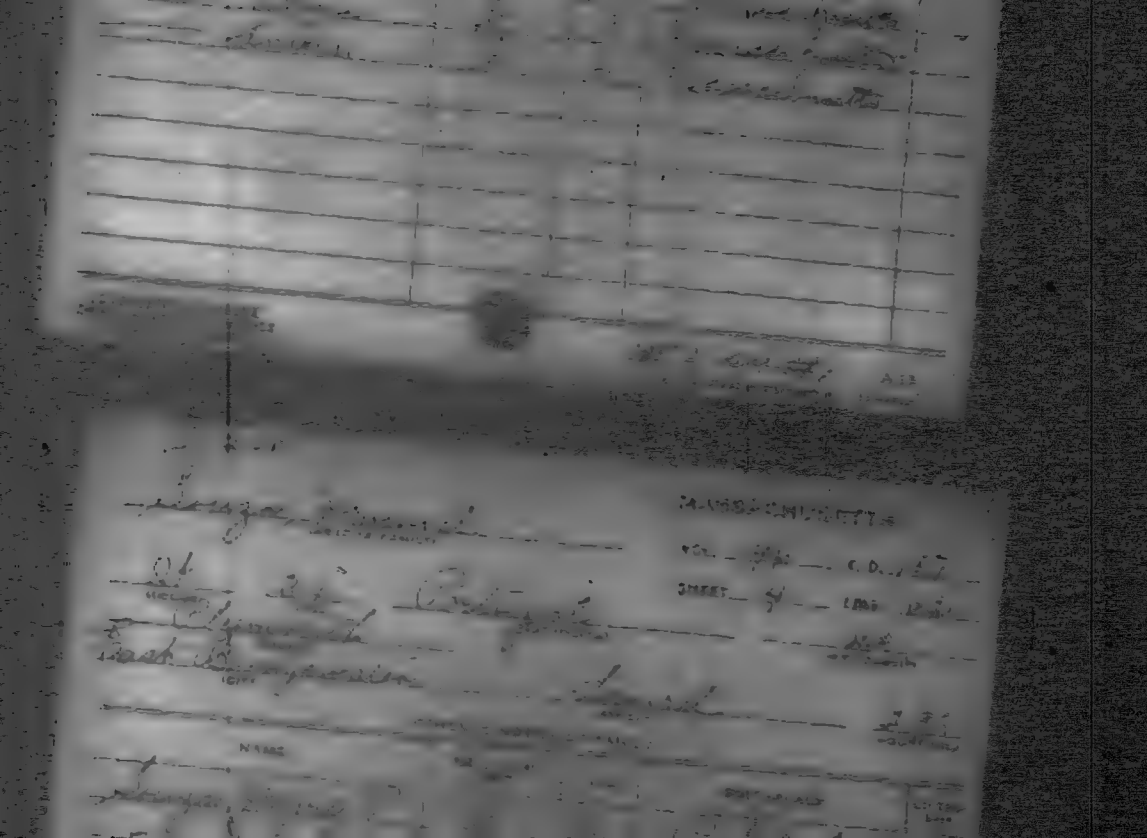

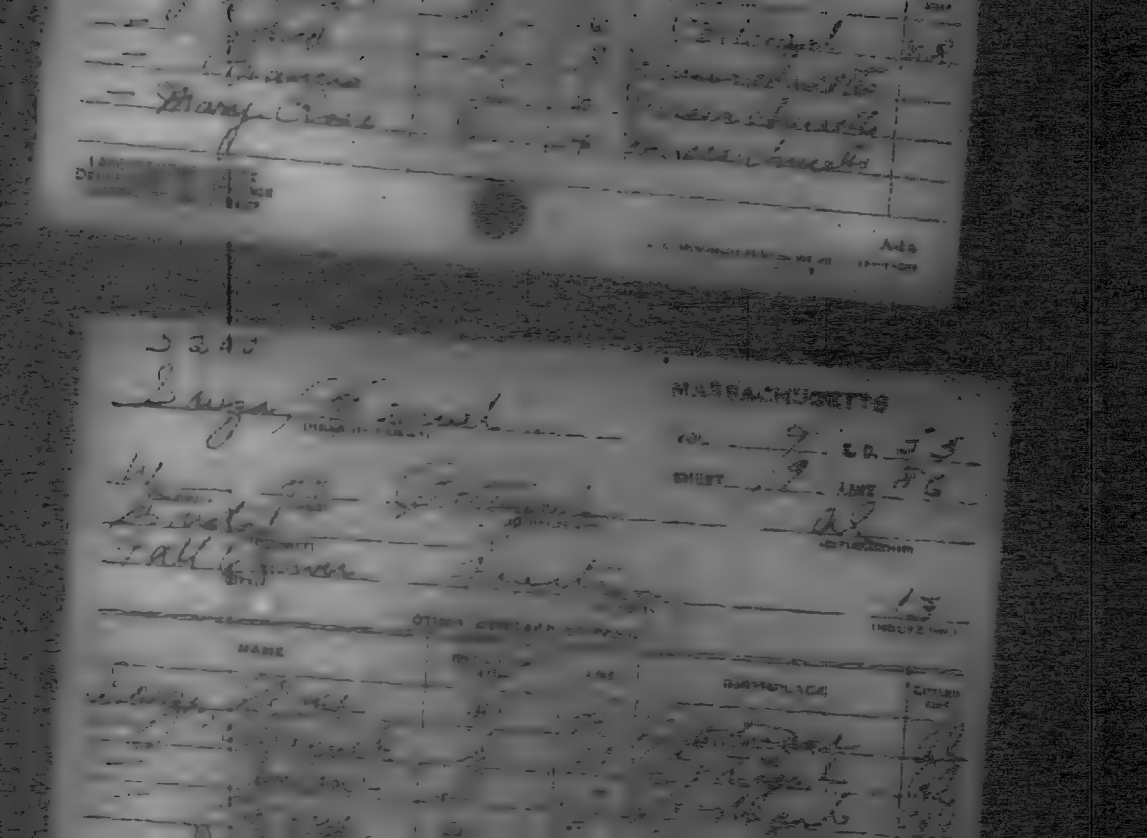

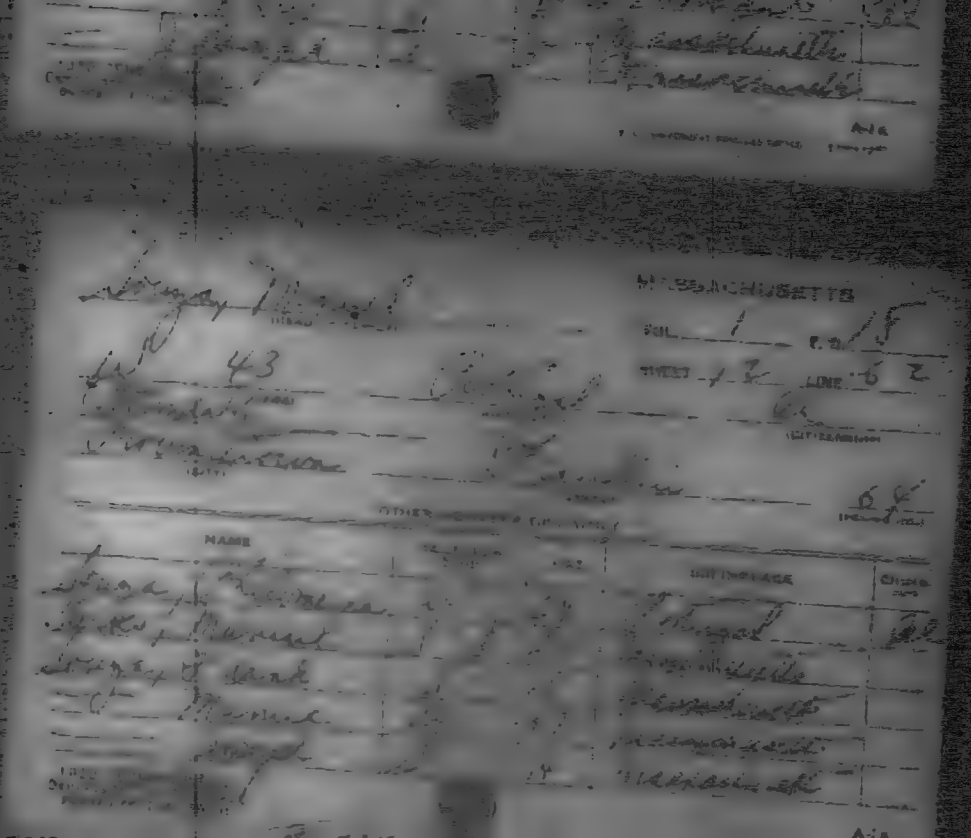

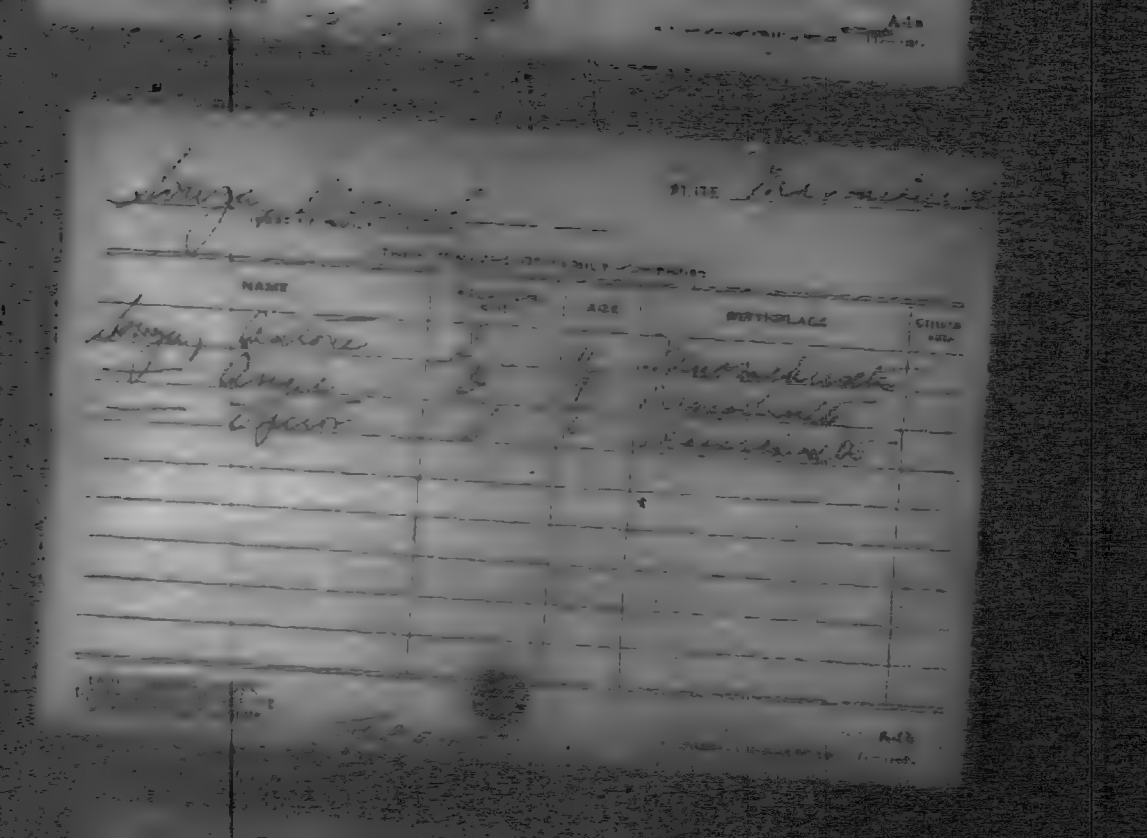
NAME
AGE
BIRTHPLACE

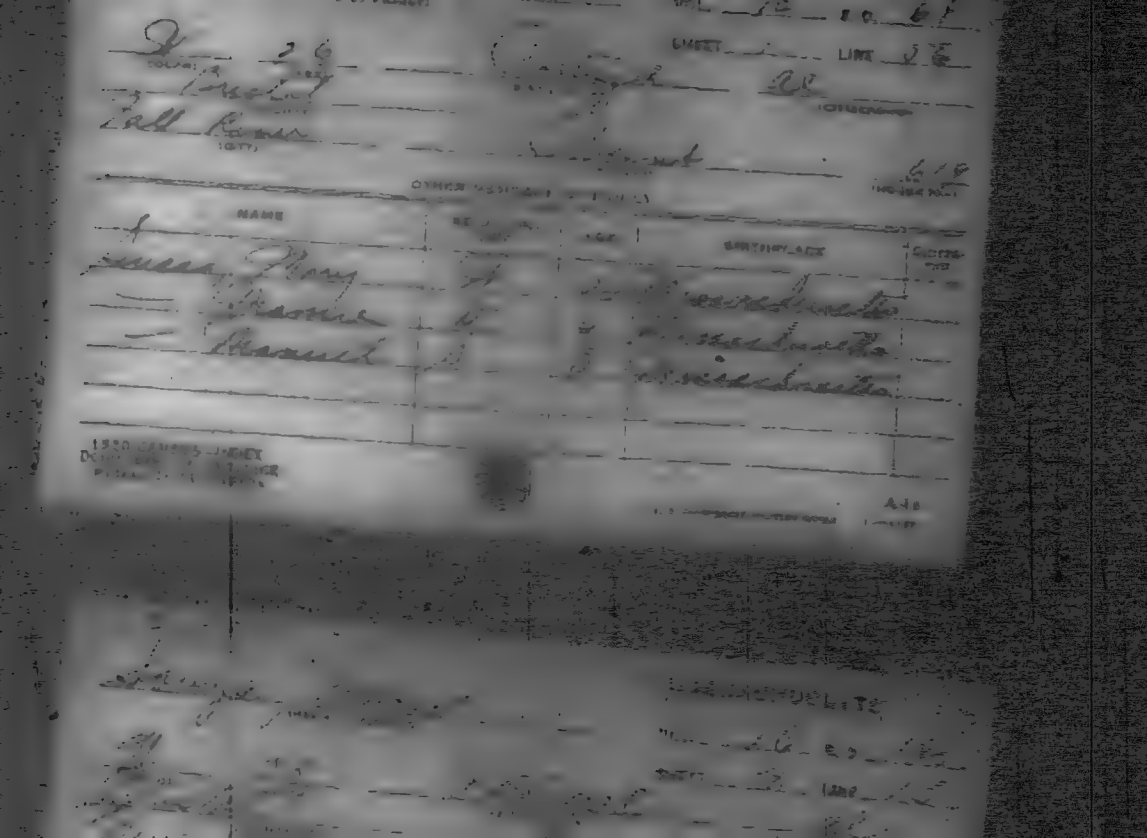

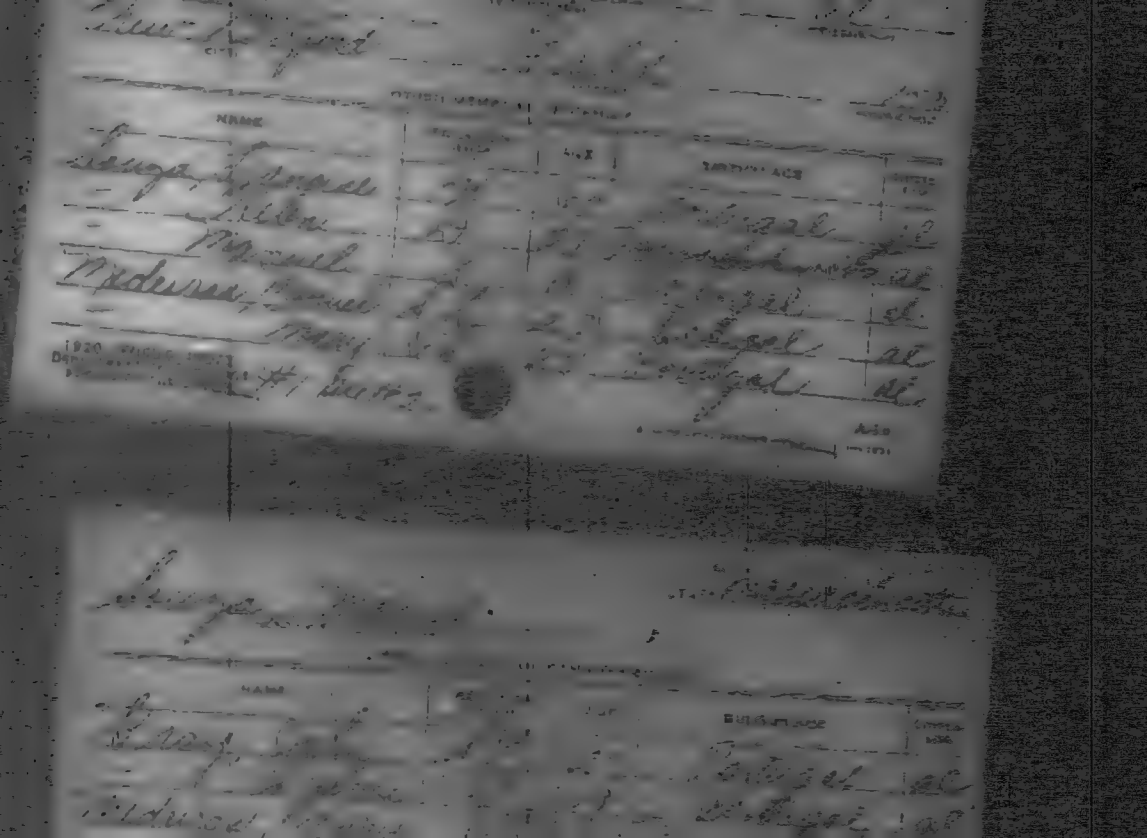

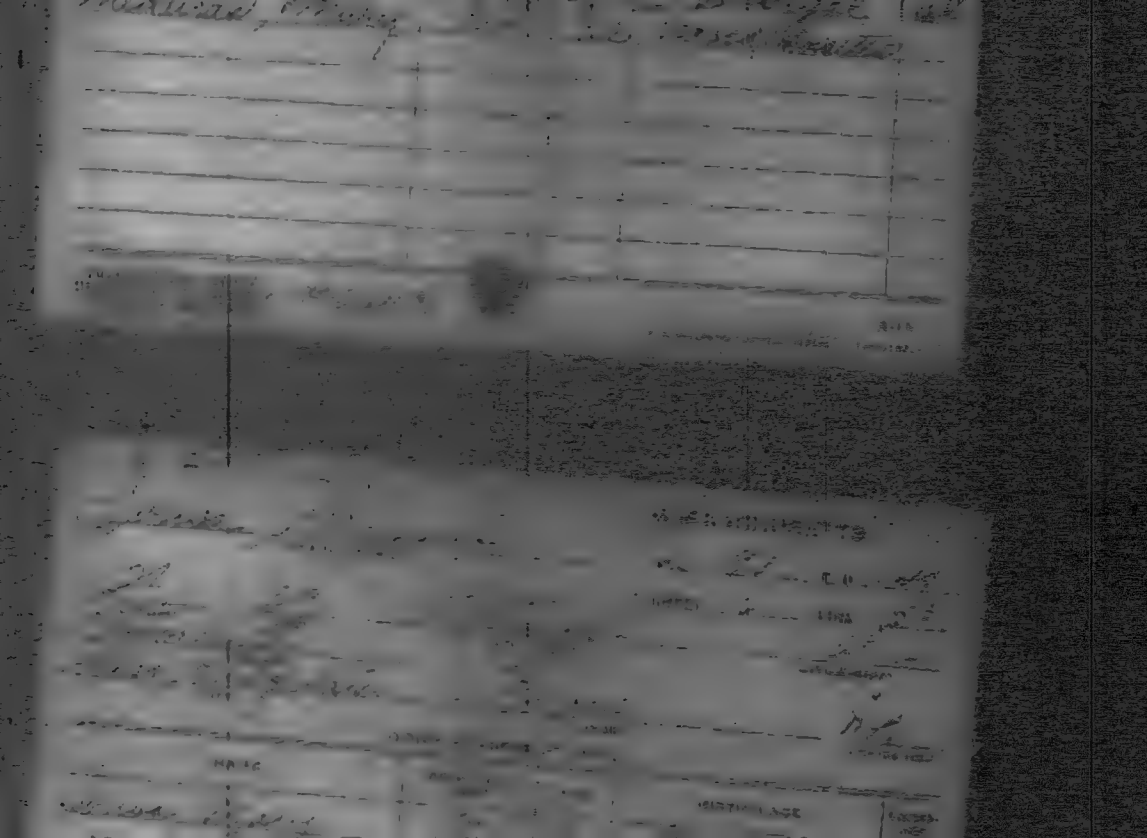

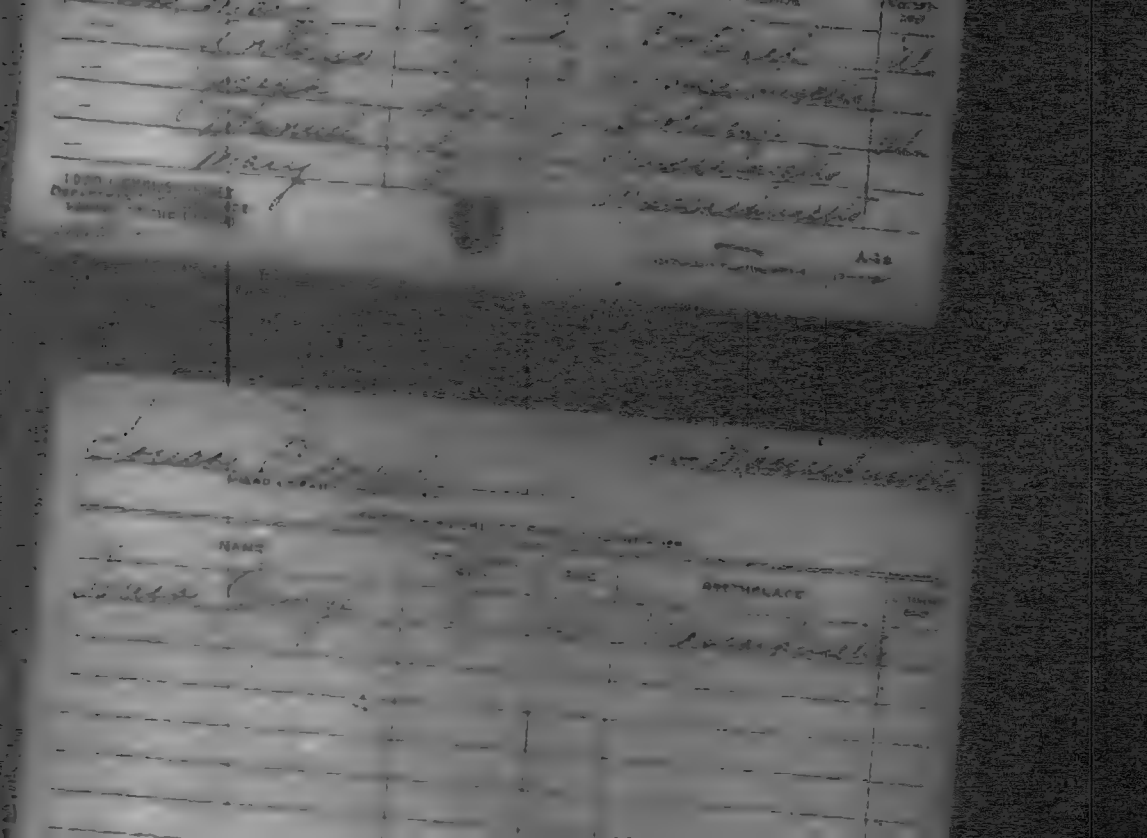

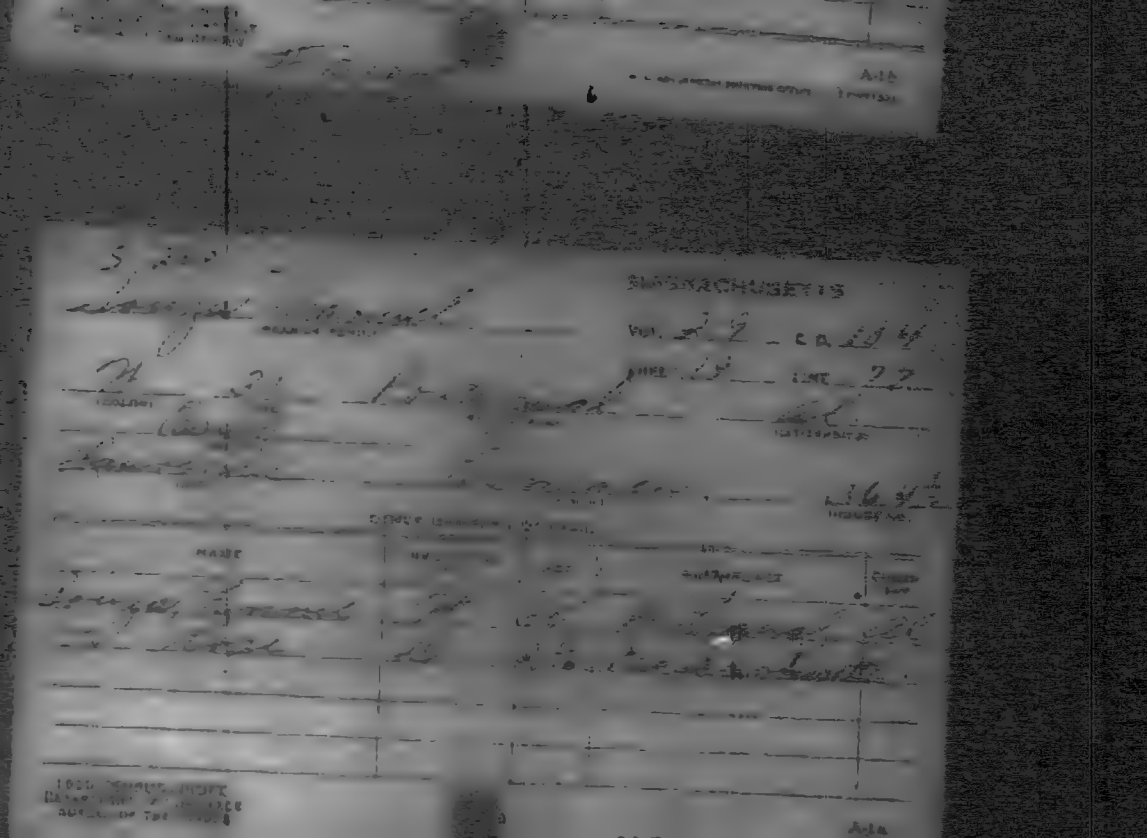

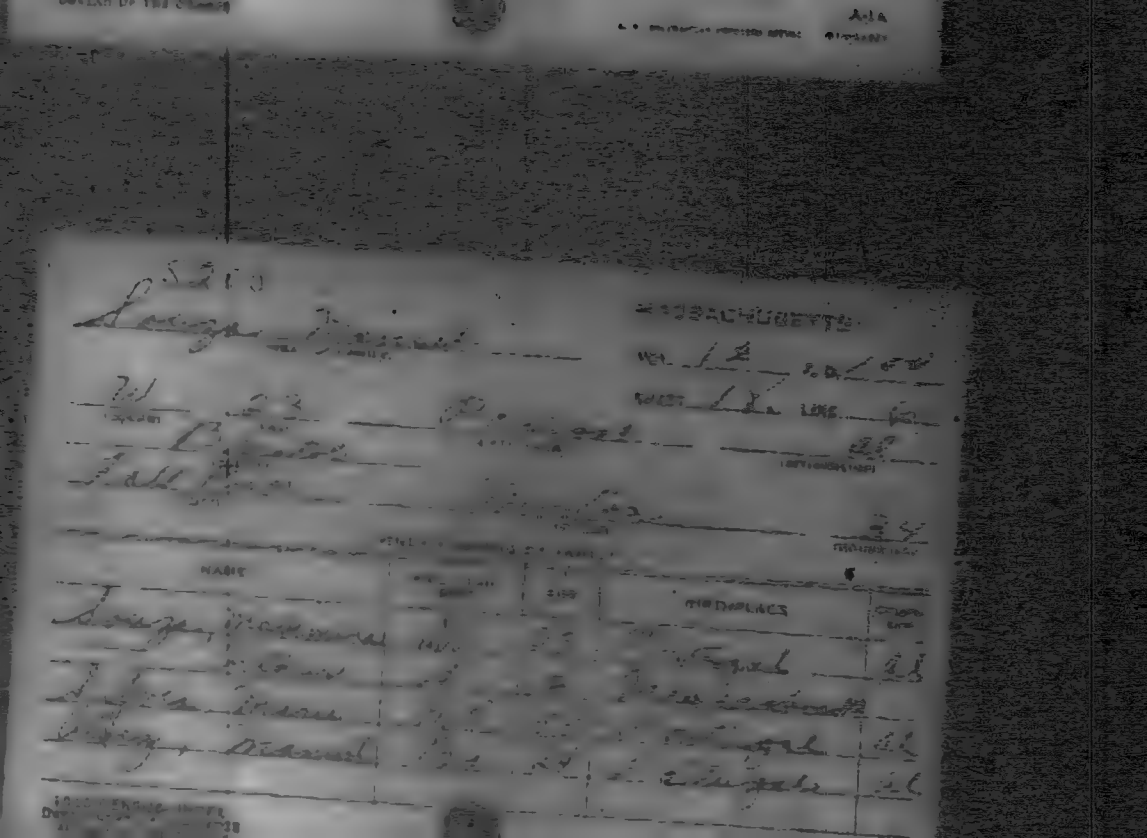

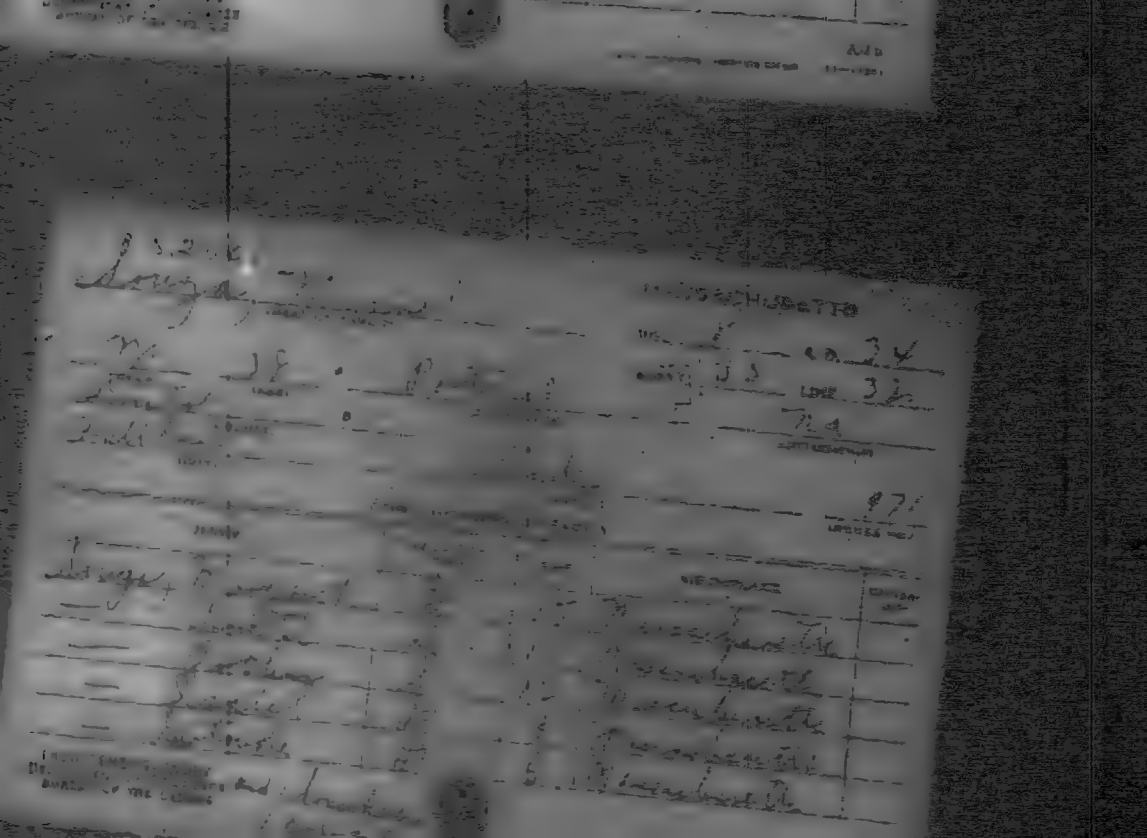

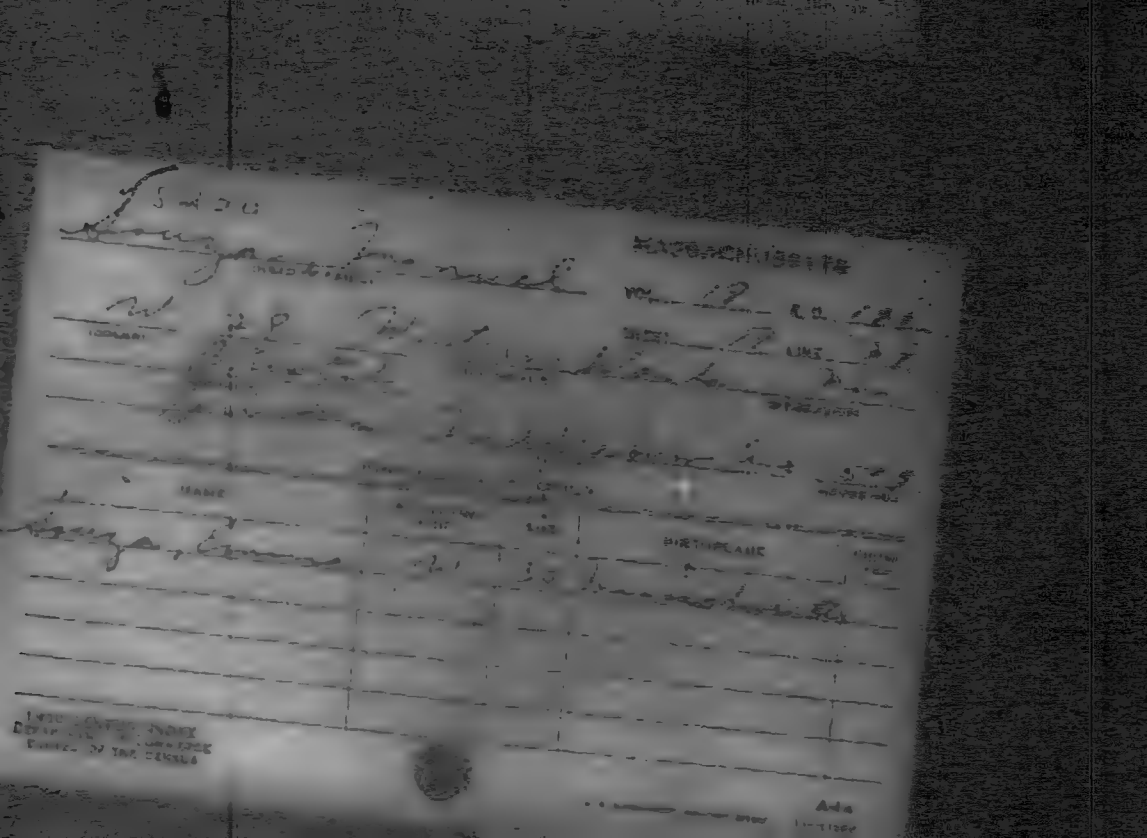

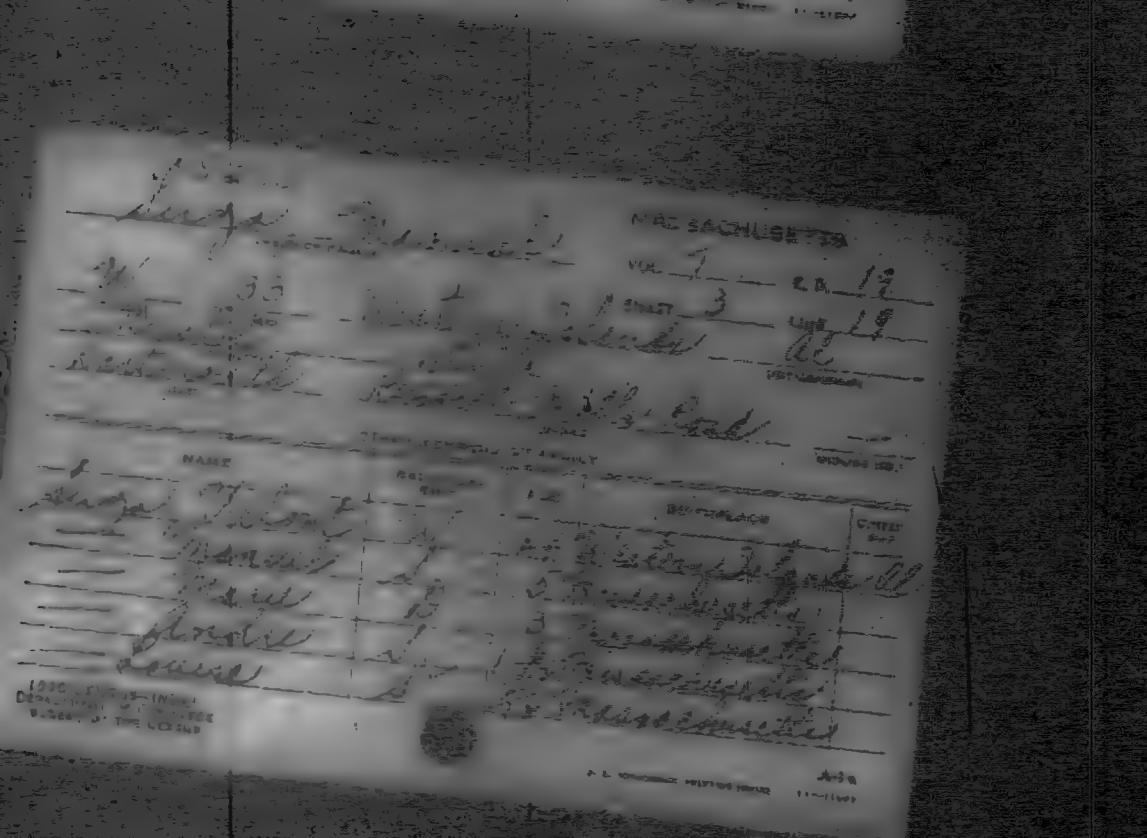

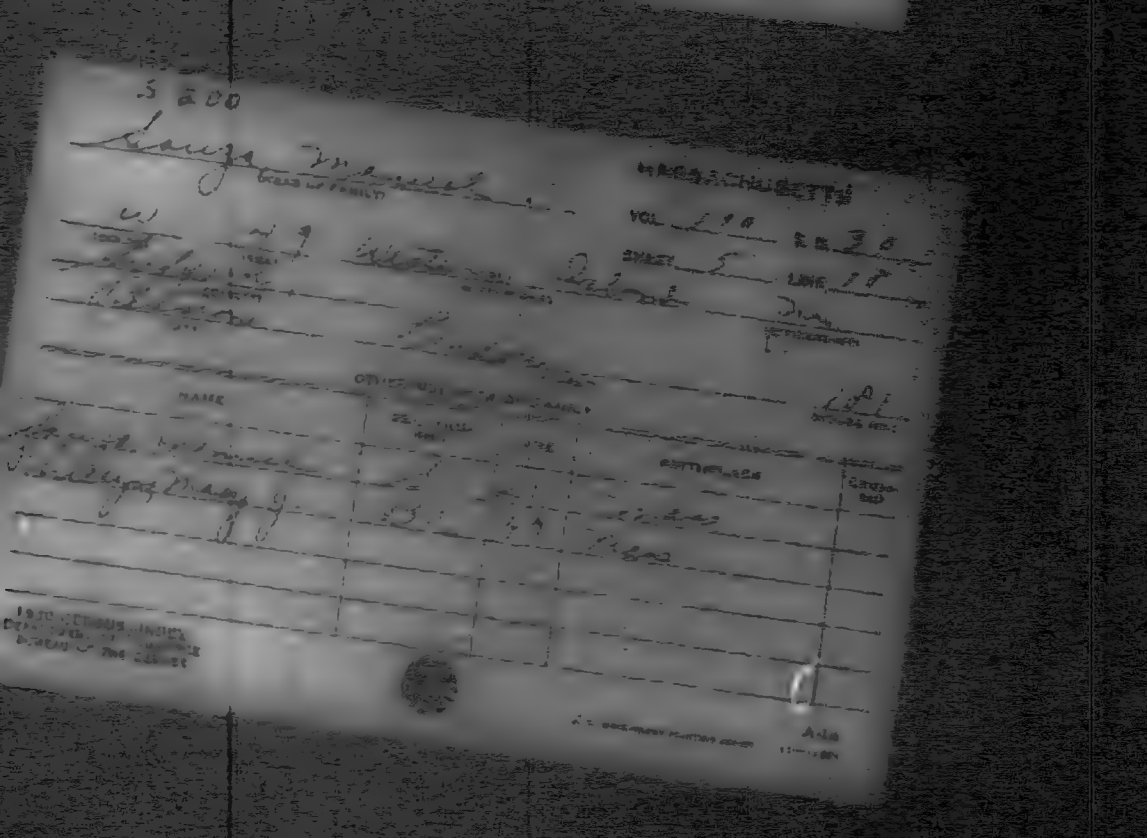

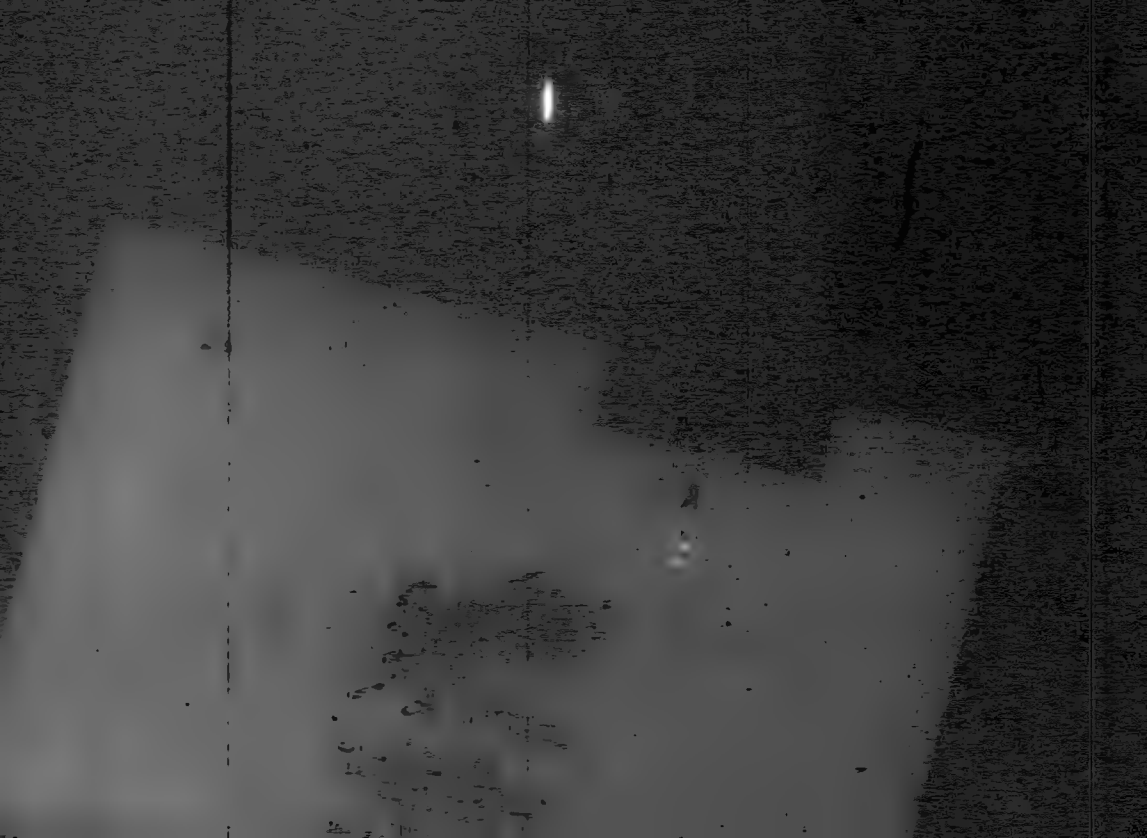

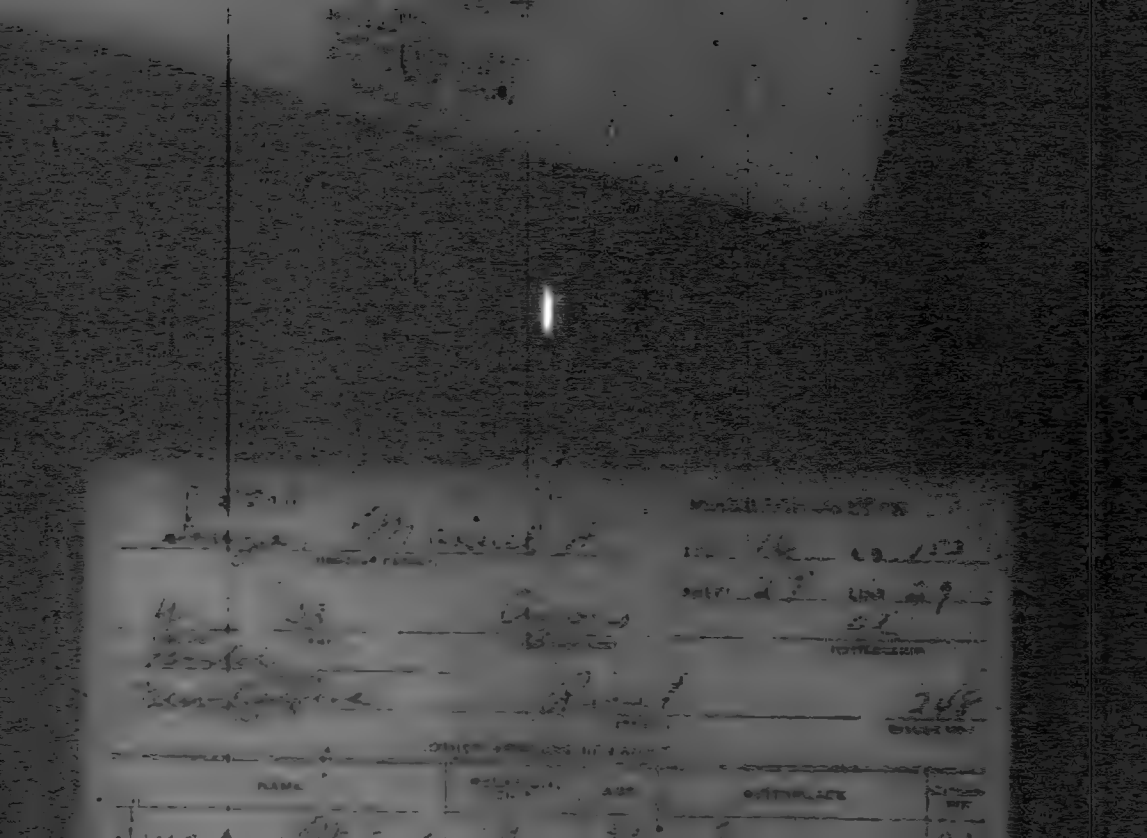

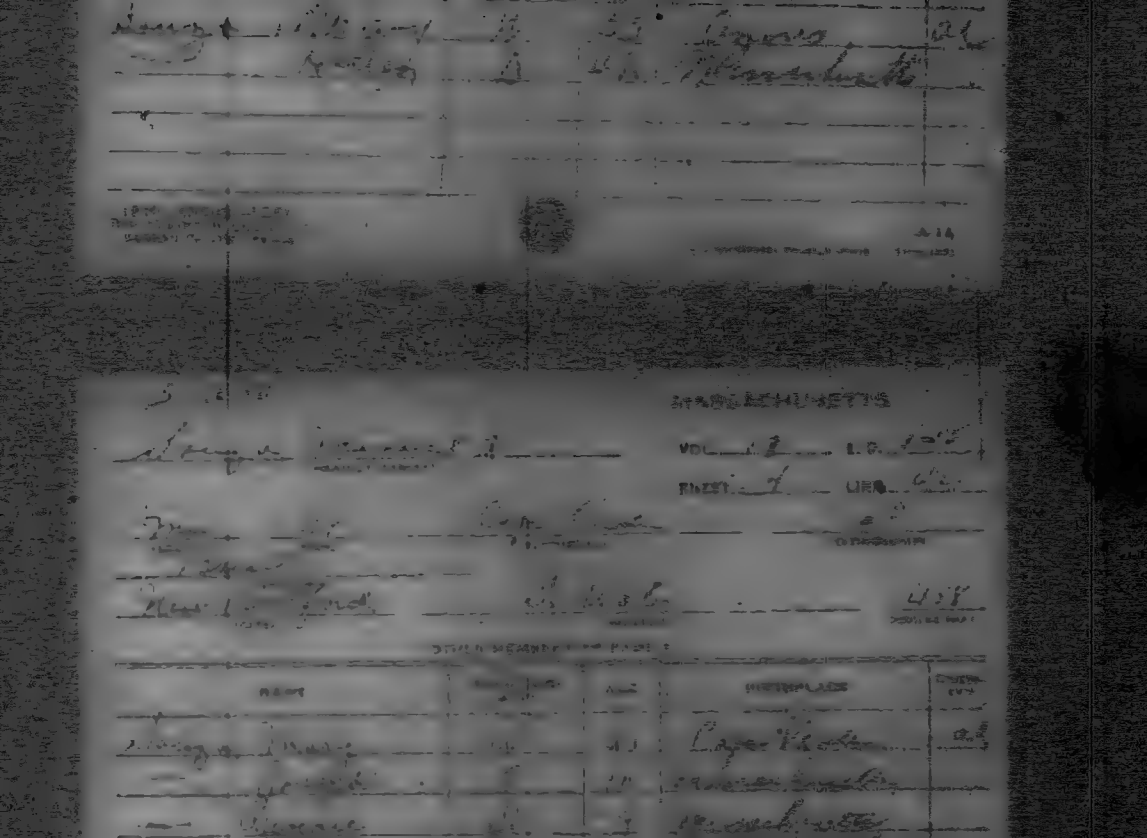

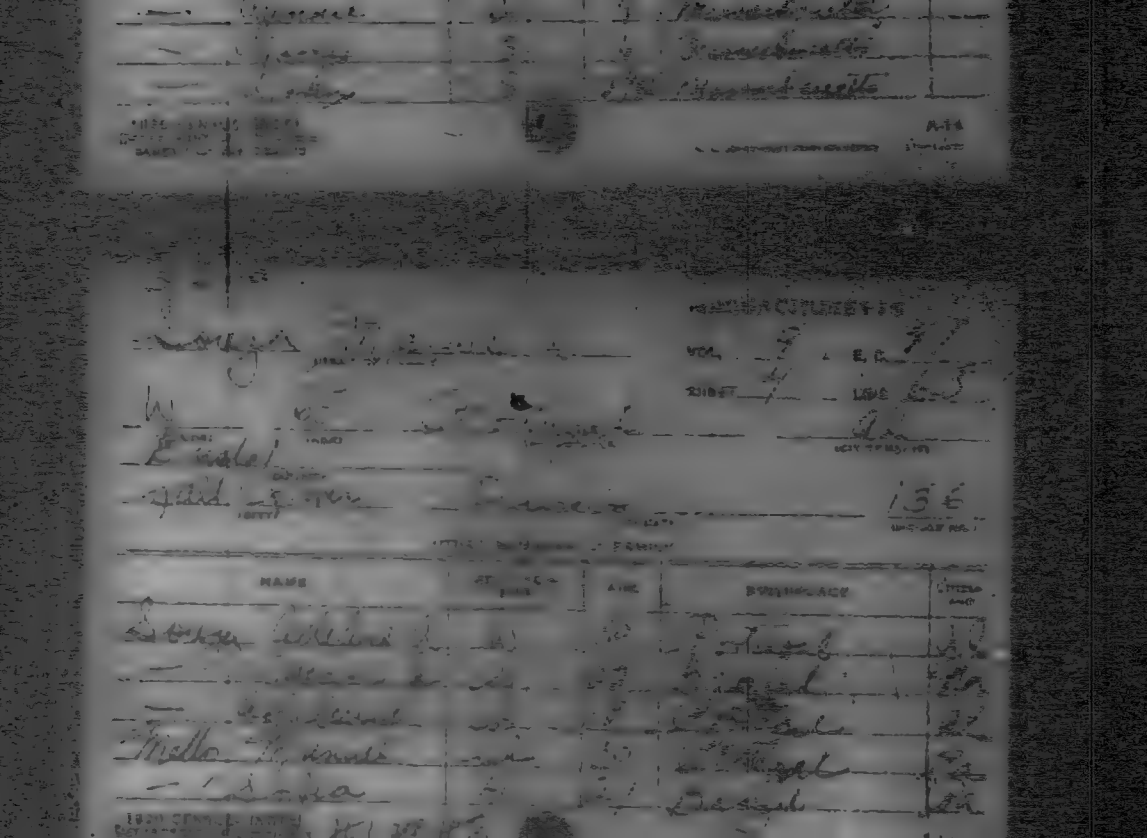

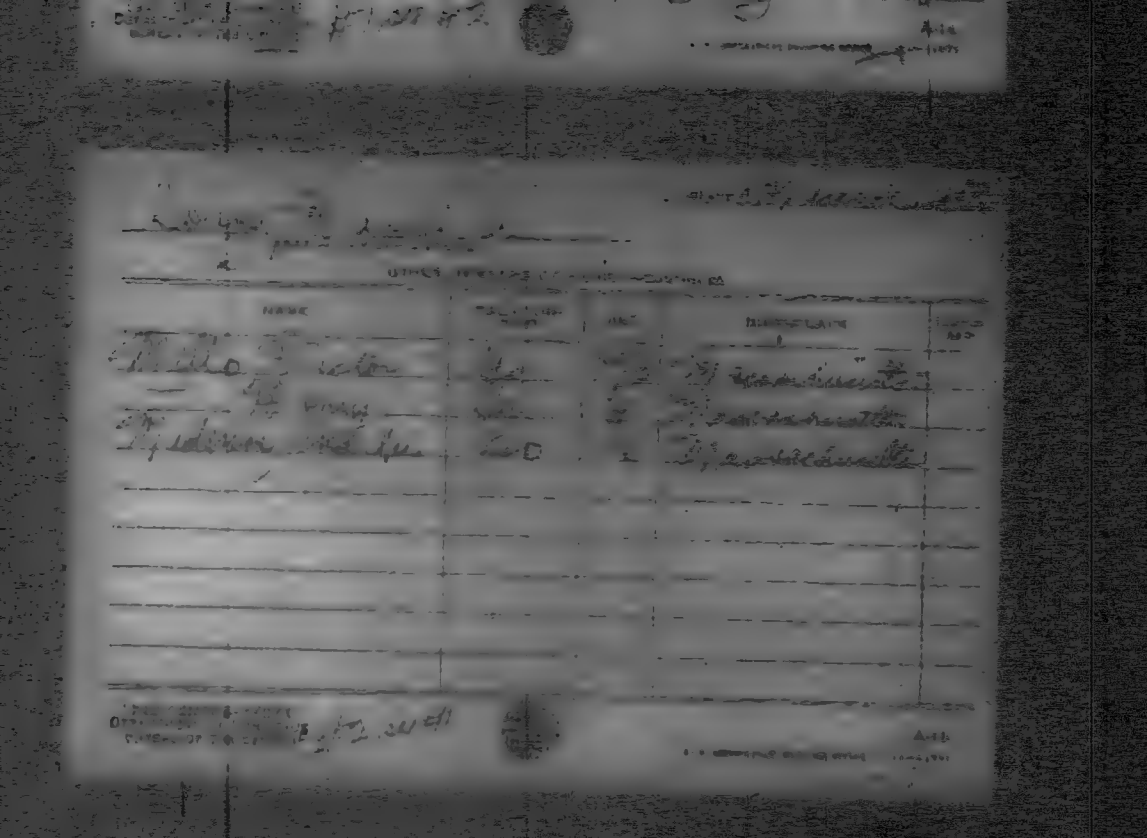

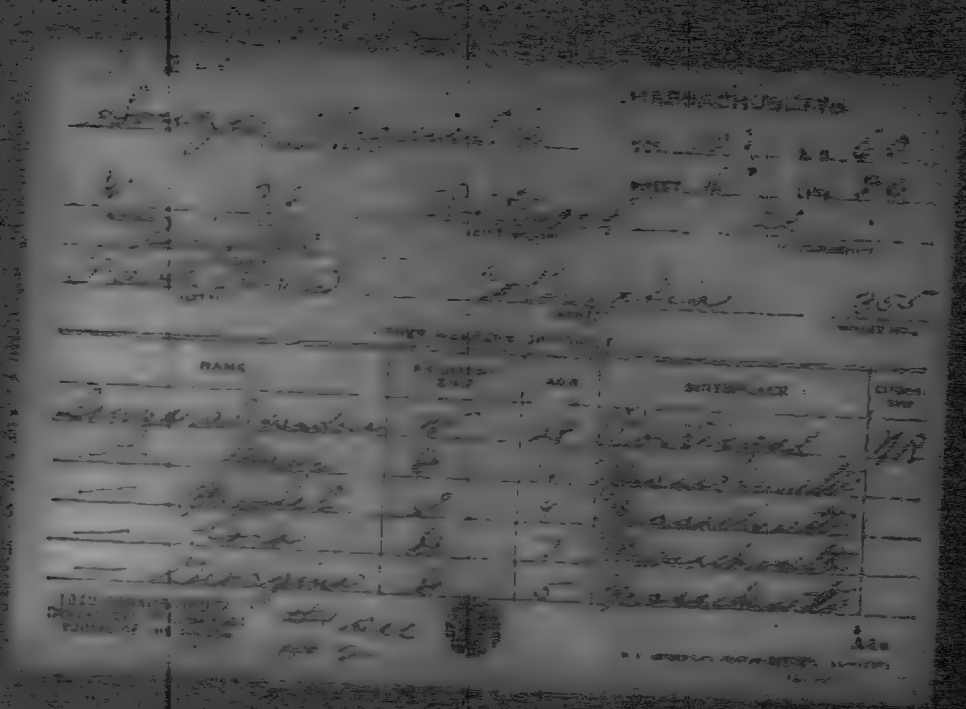

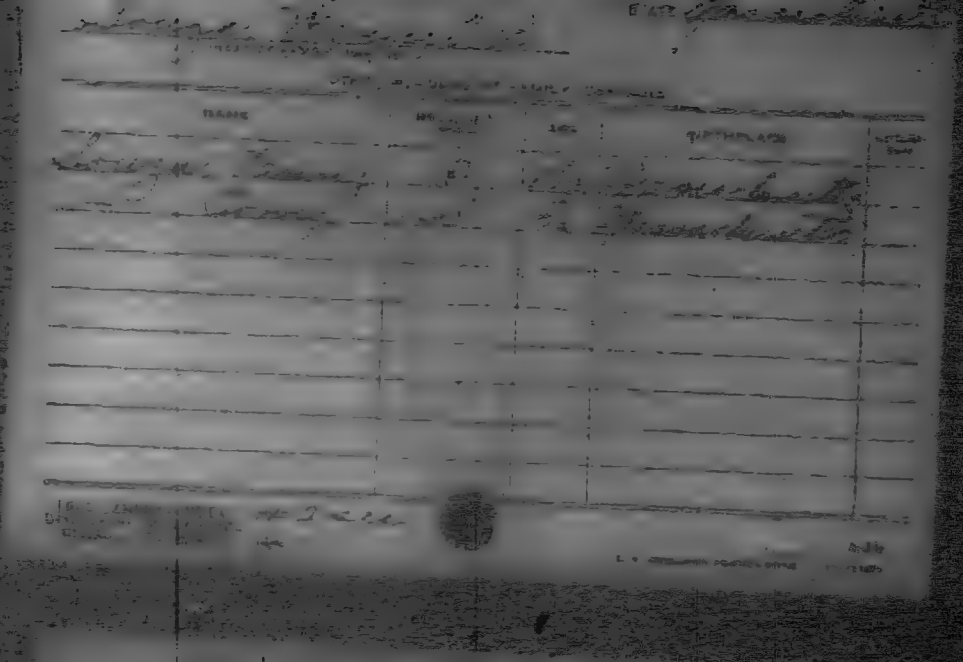

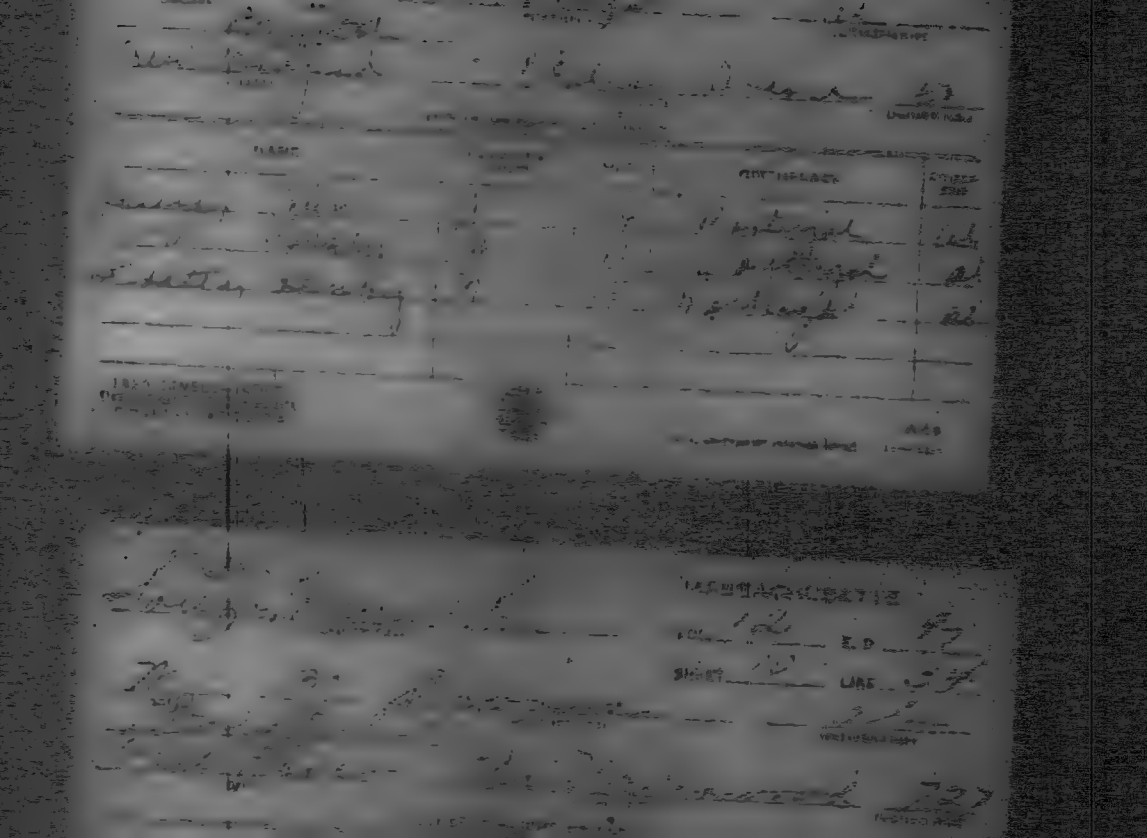

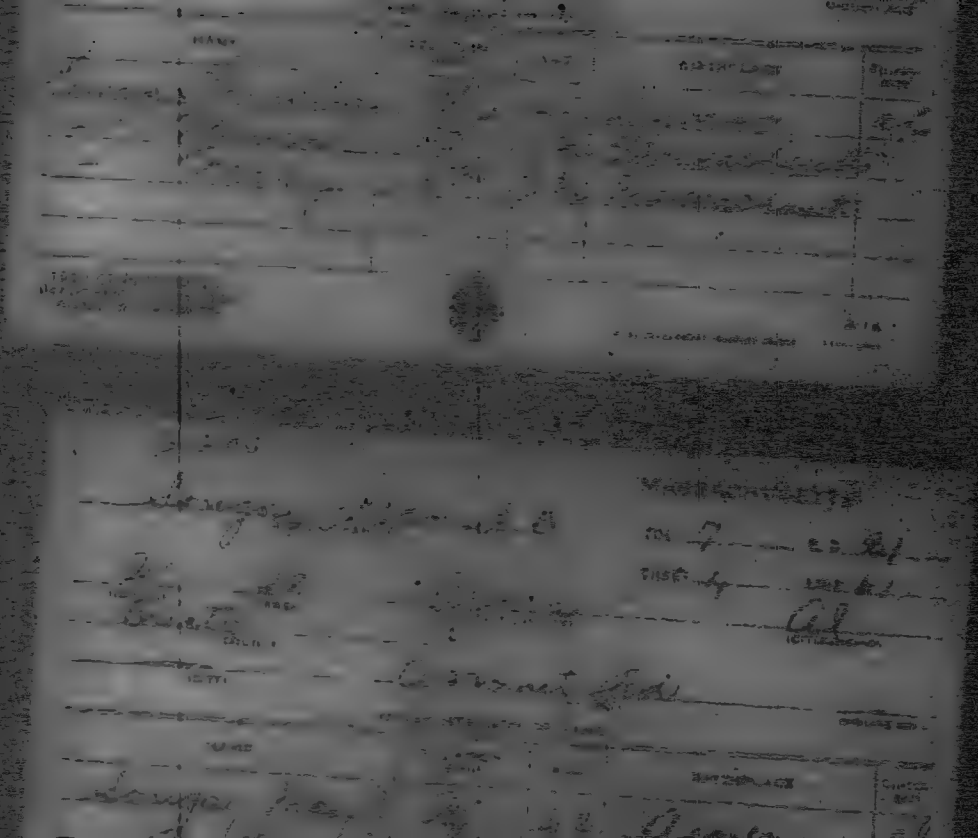

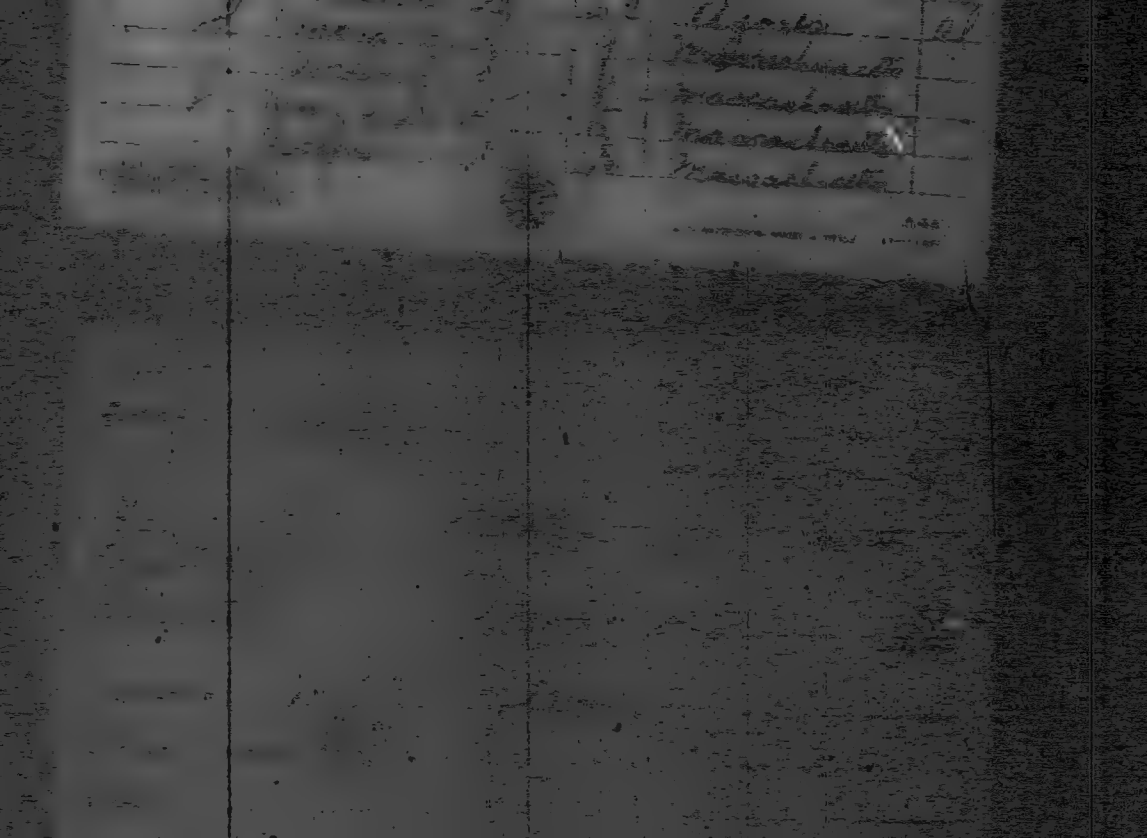

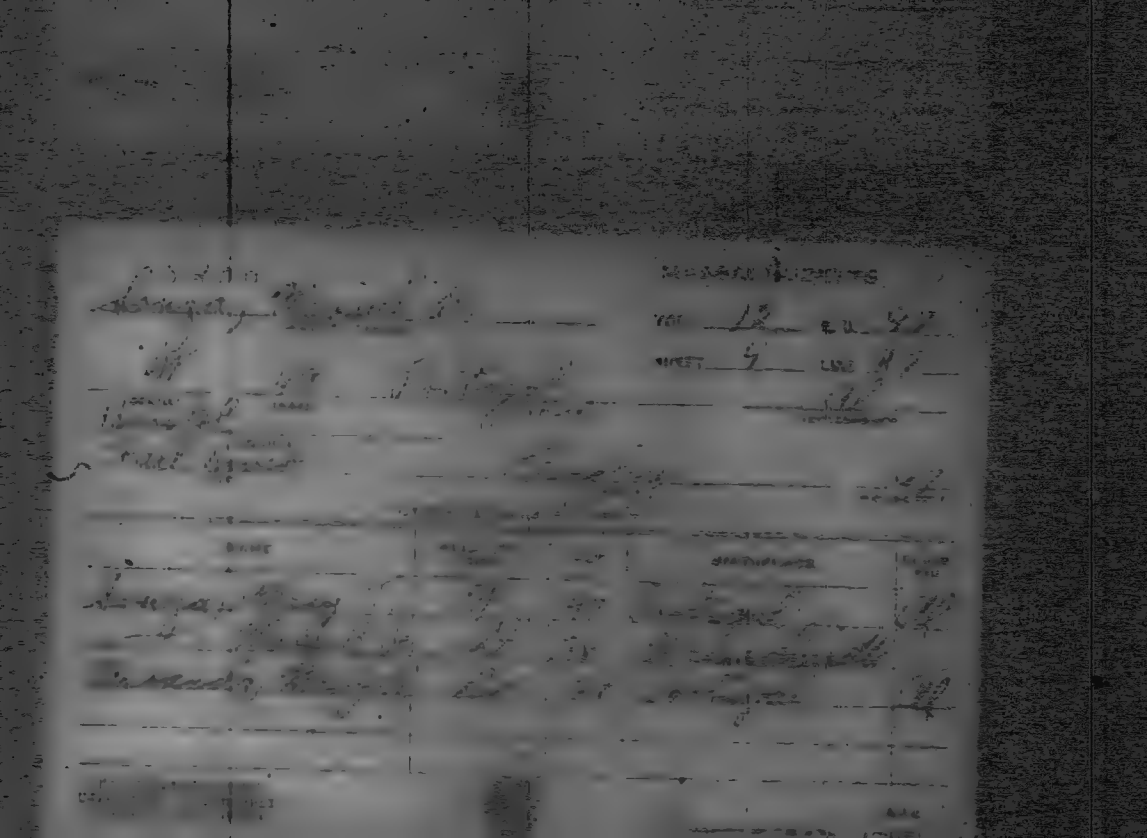

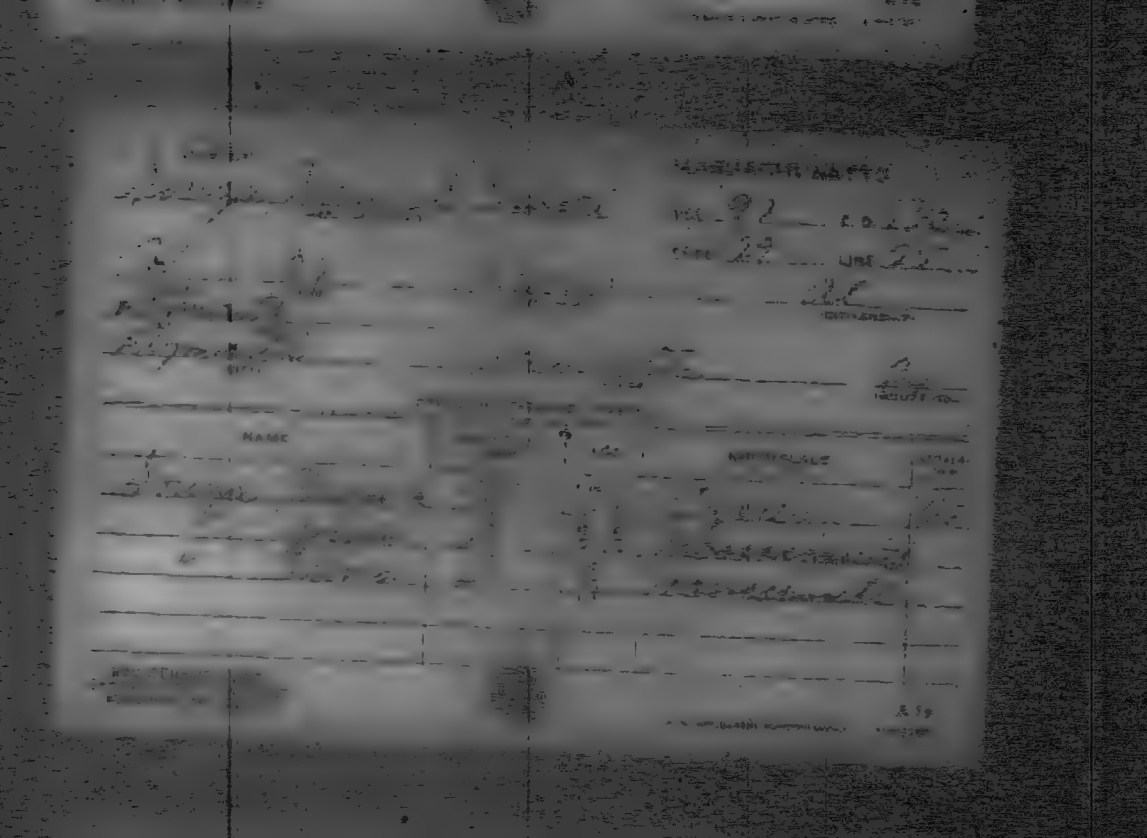

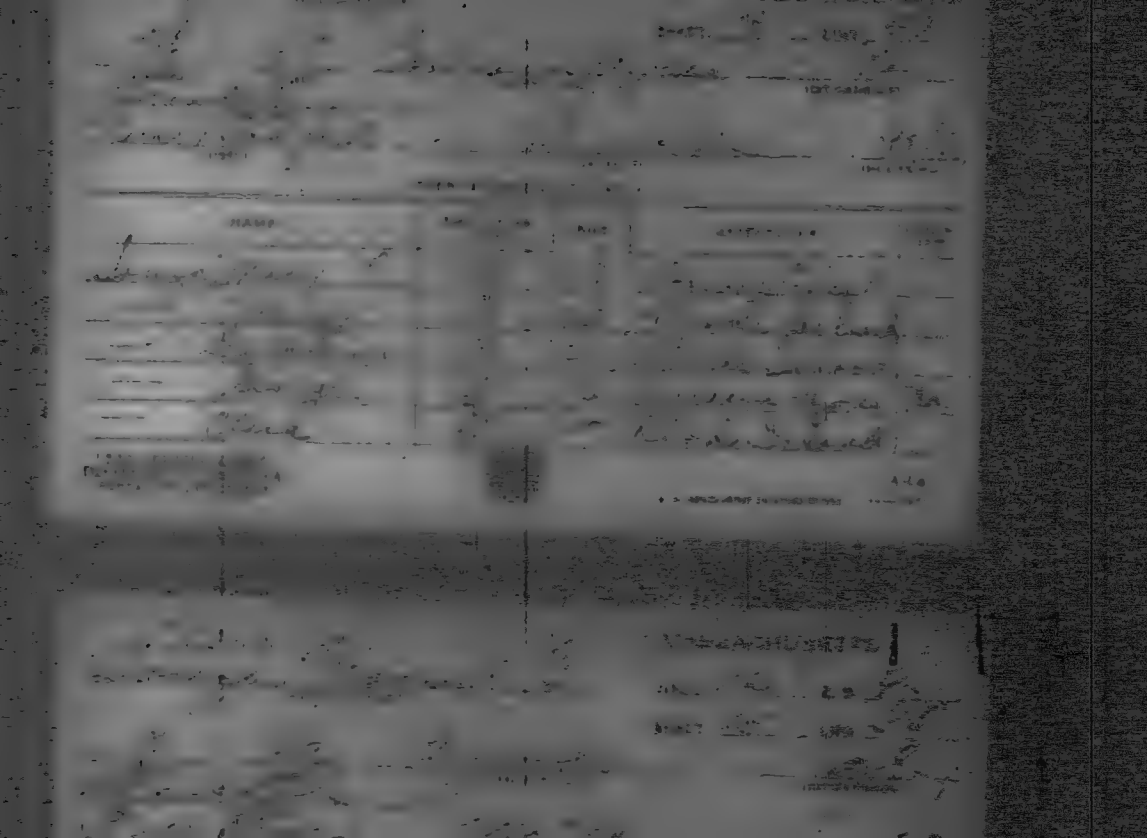

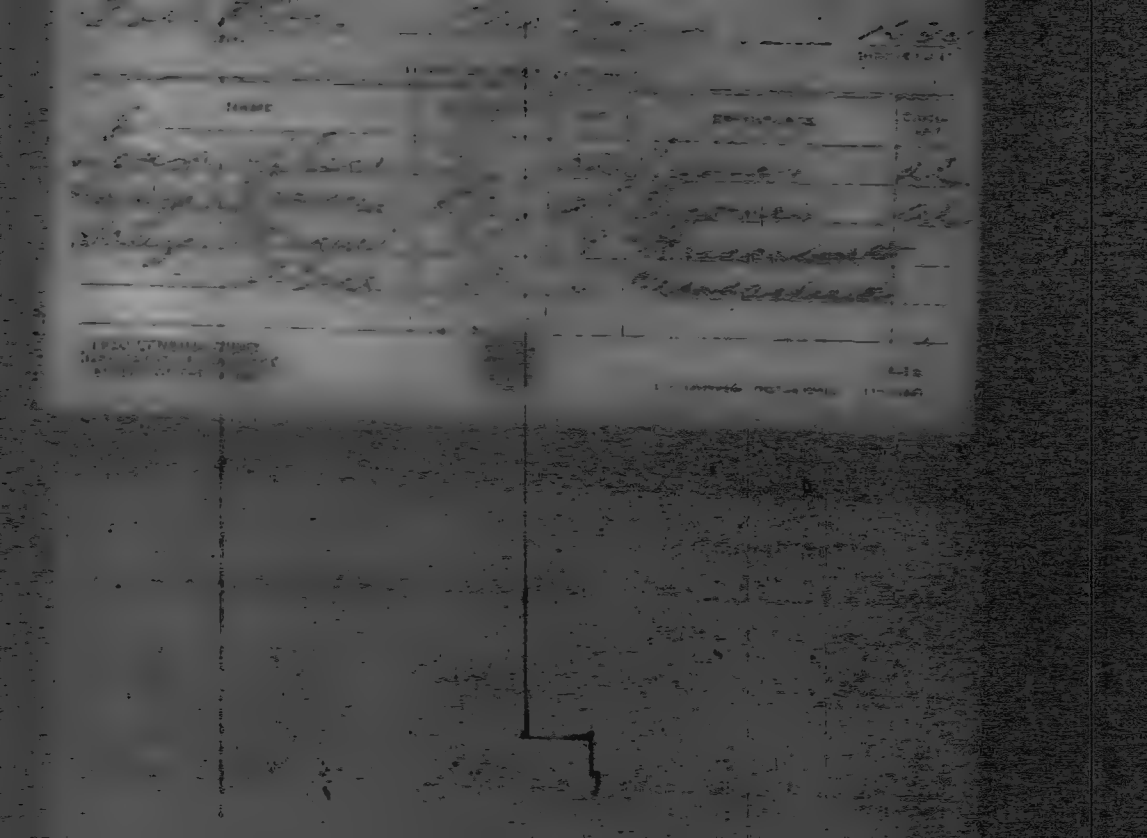

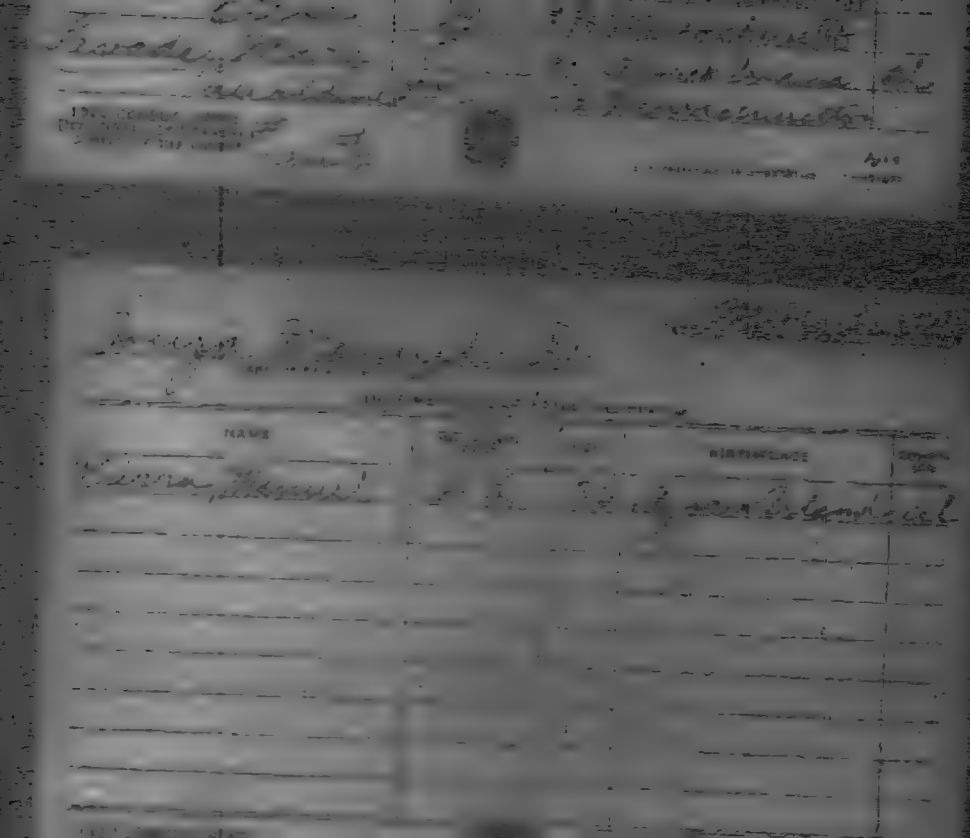

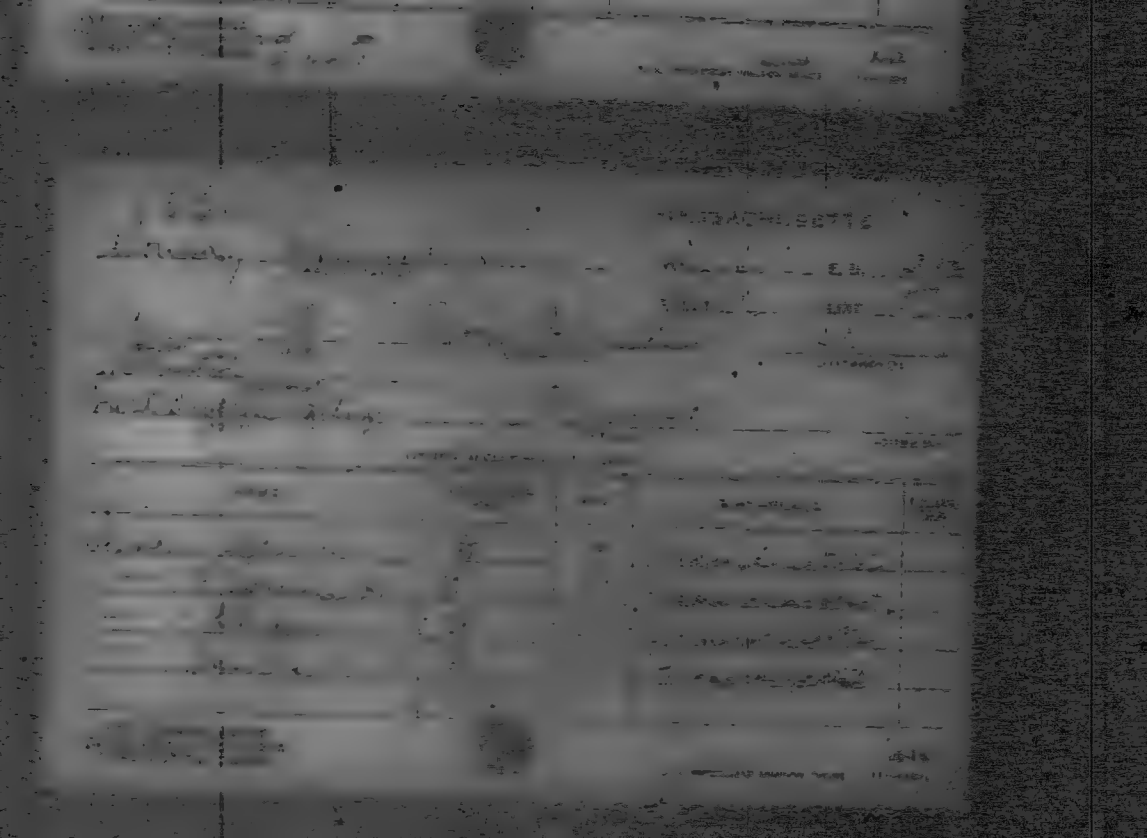

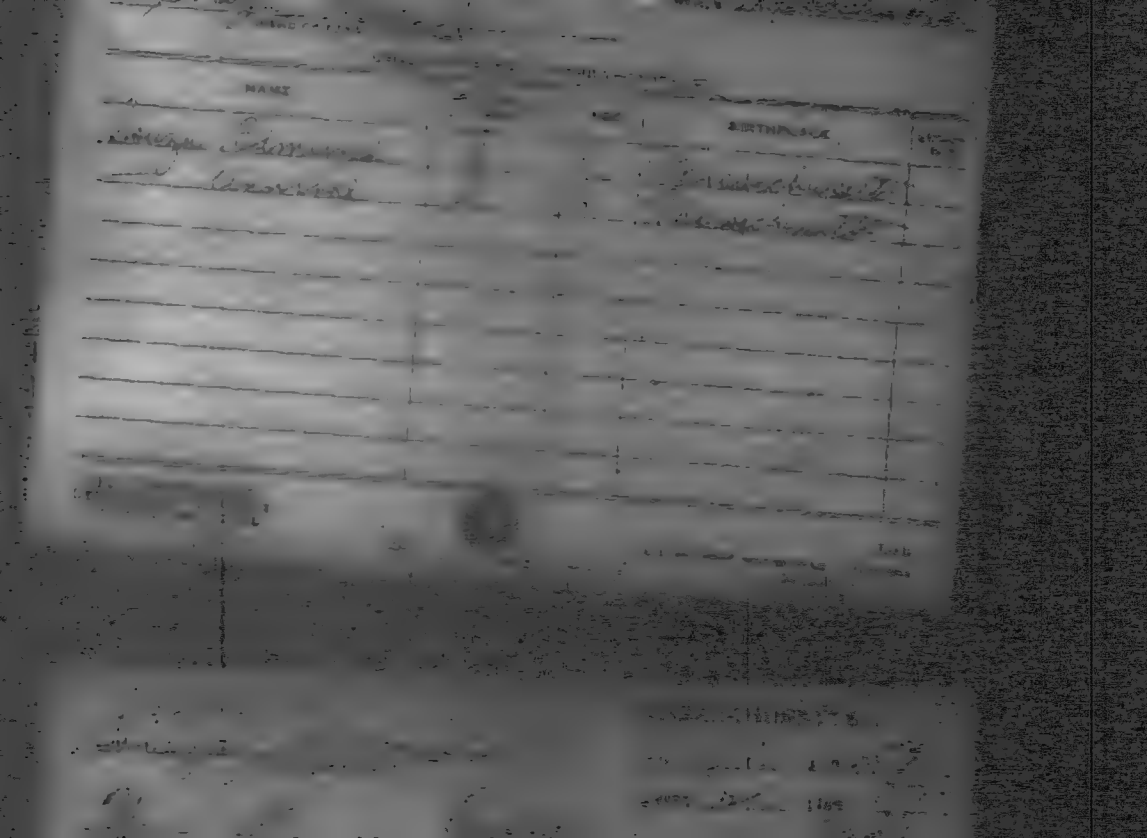

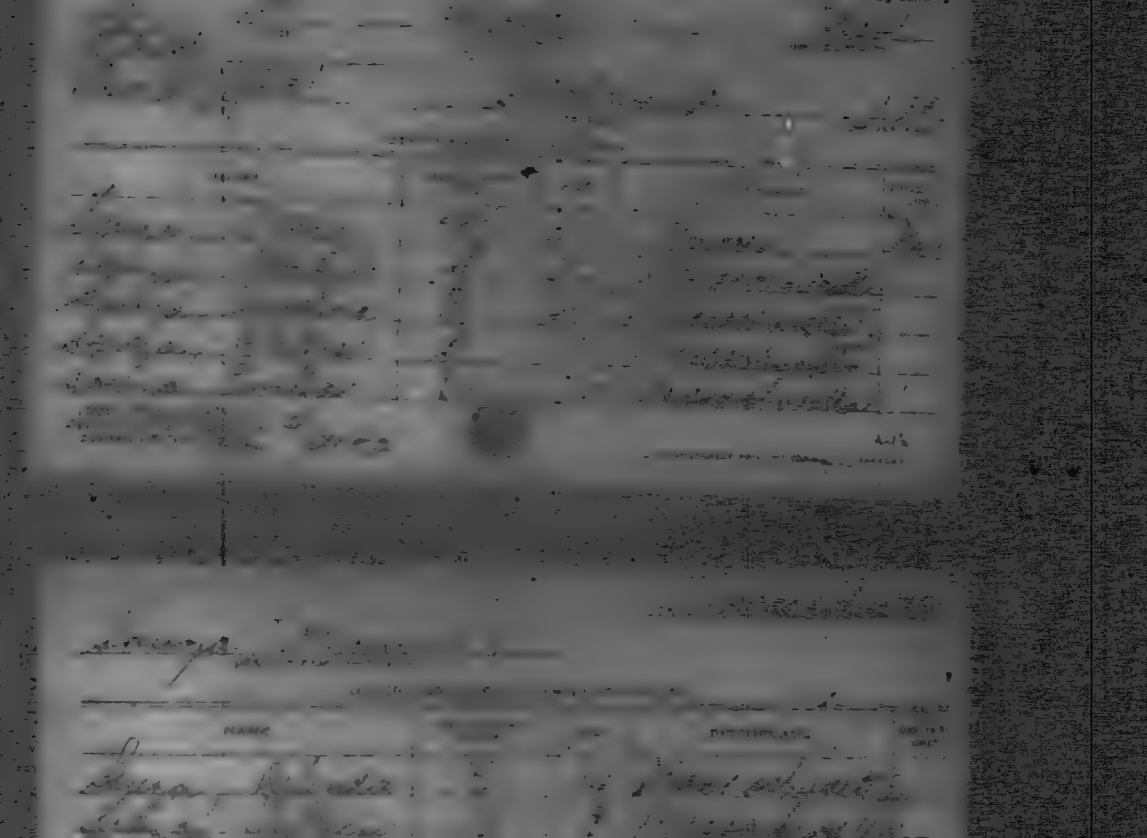

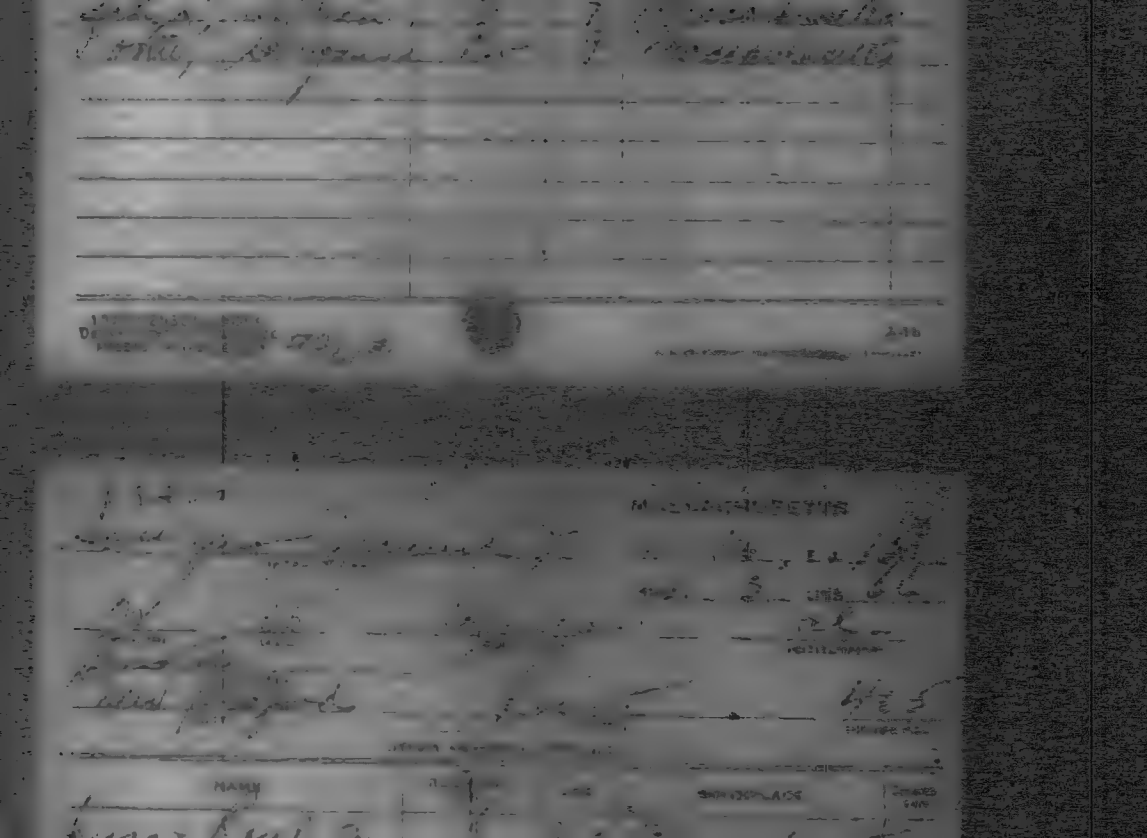

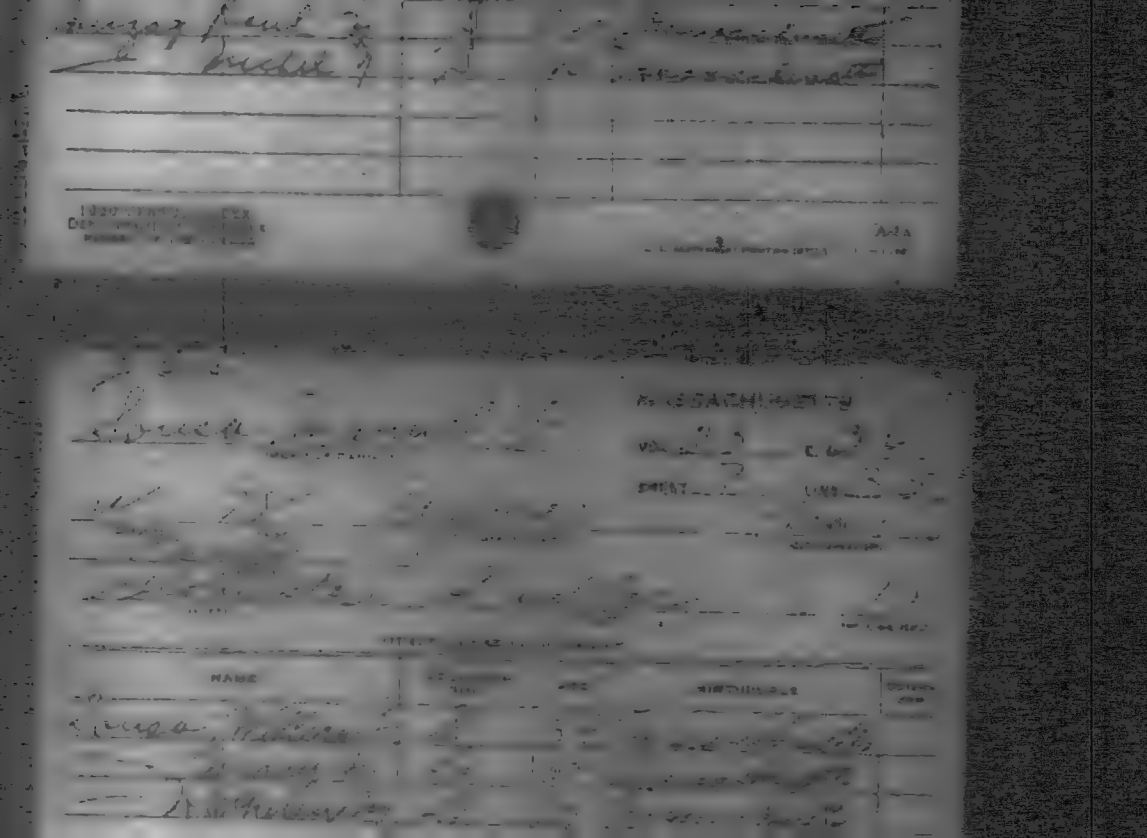

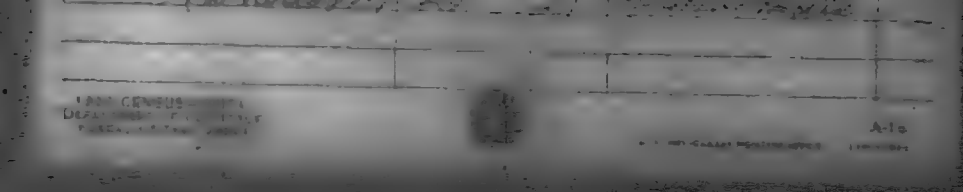

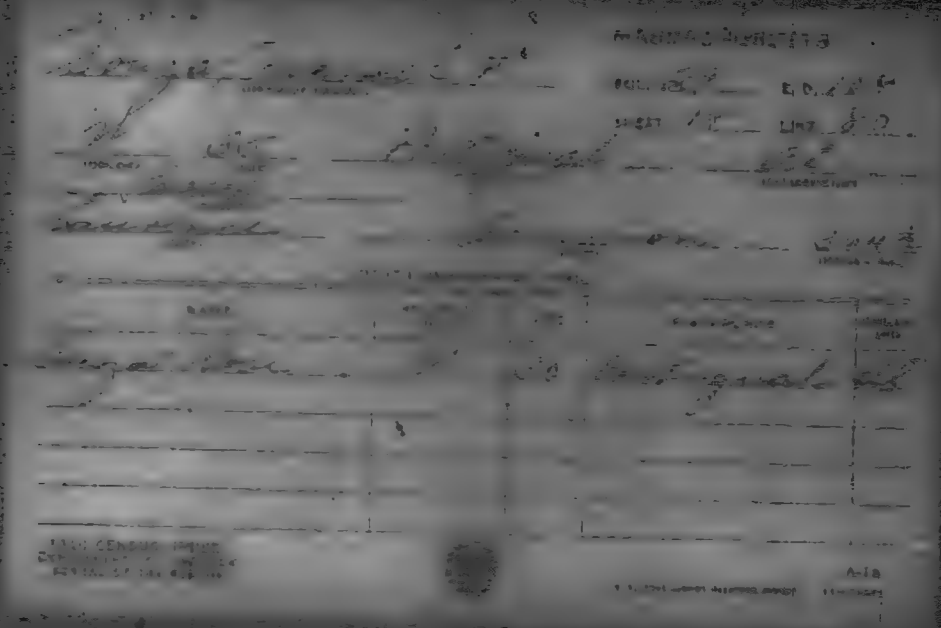

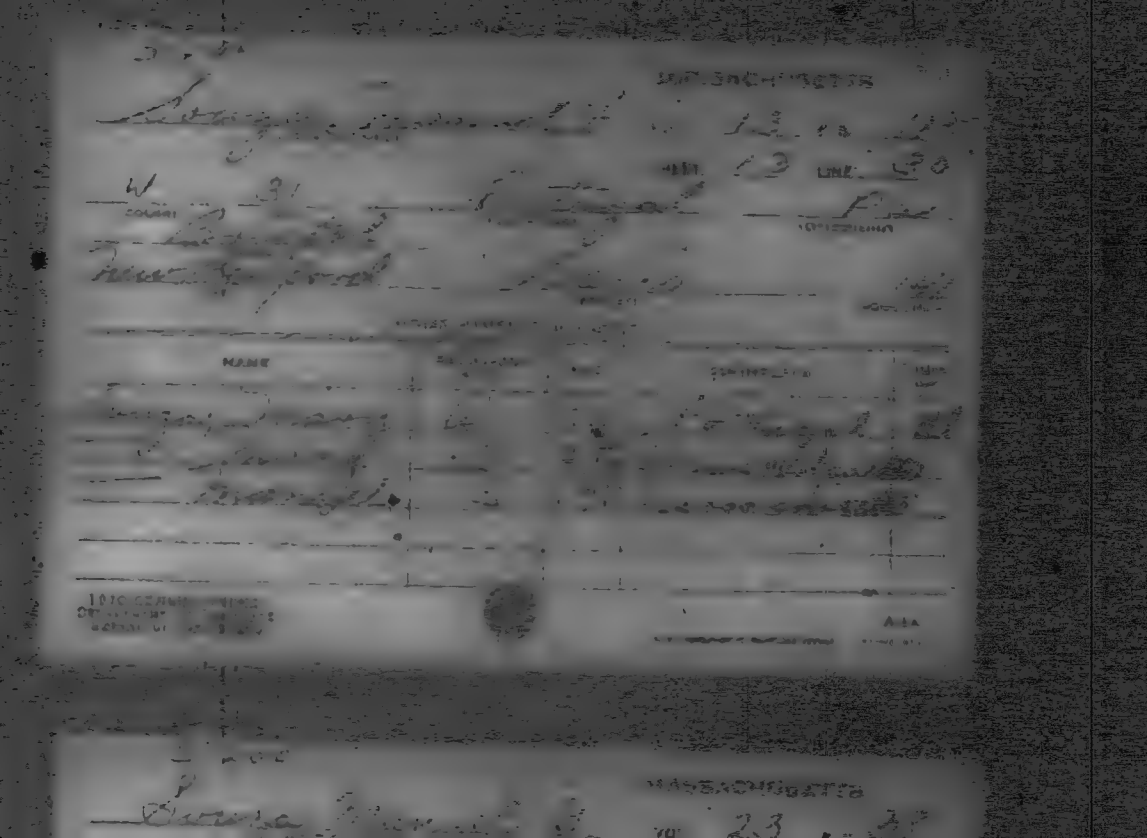

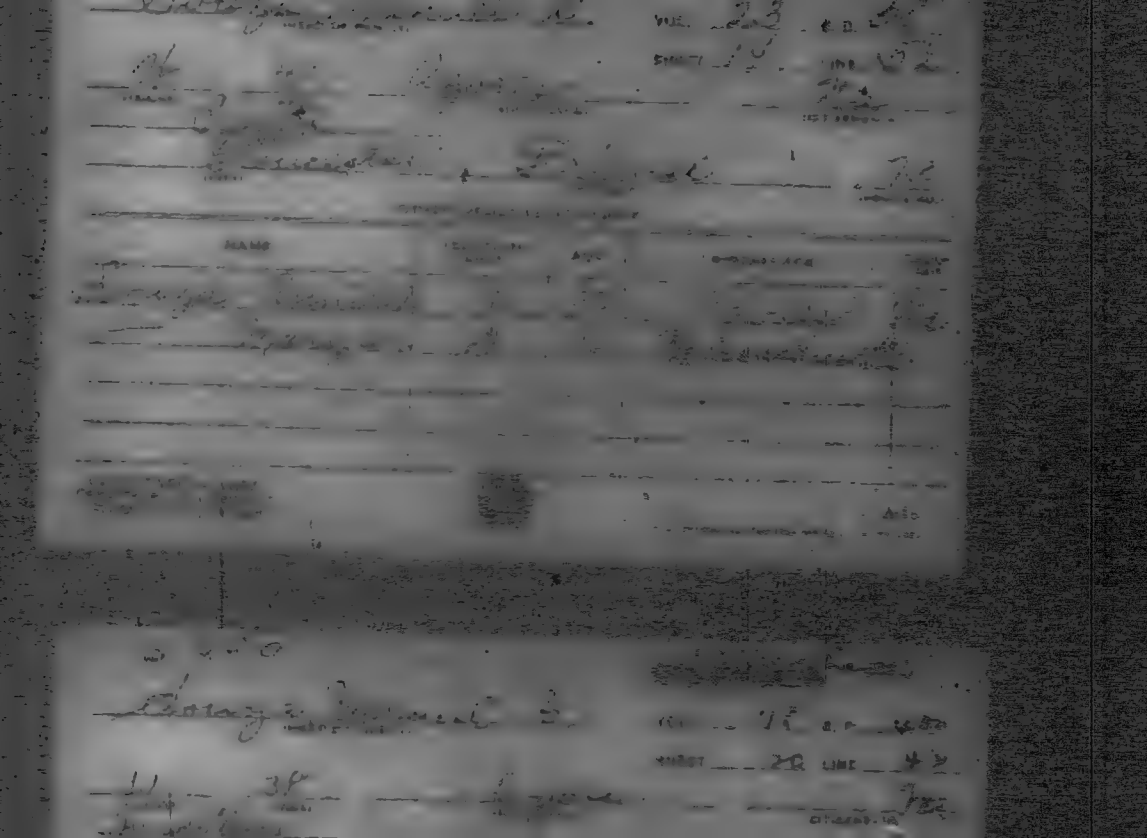

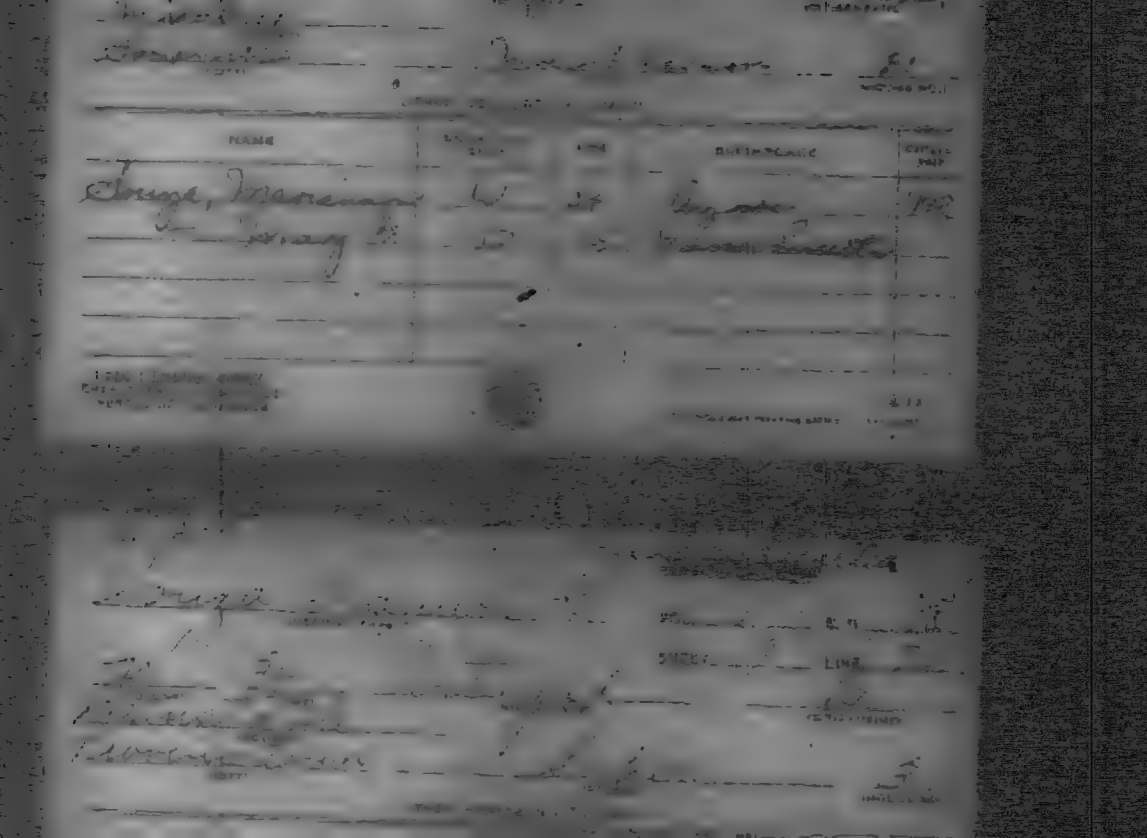

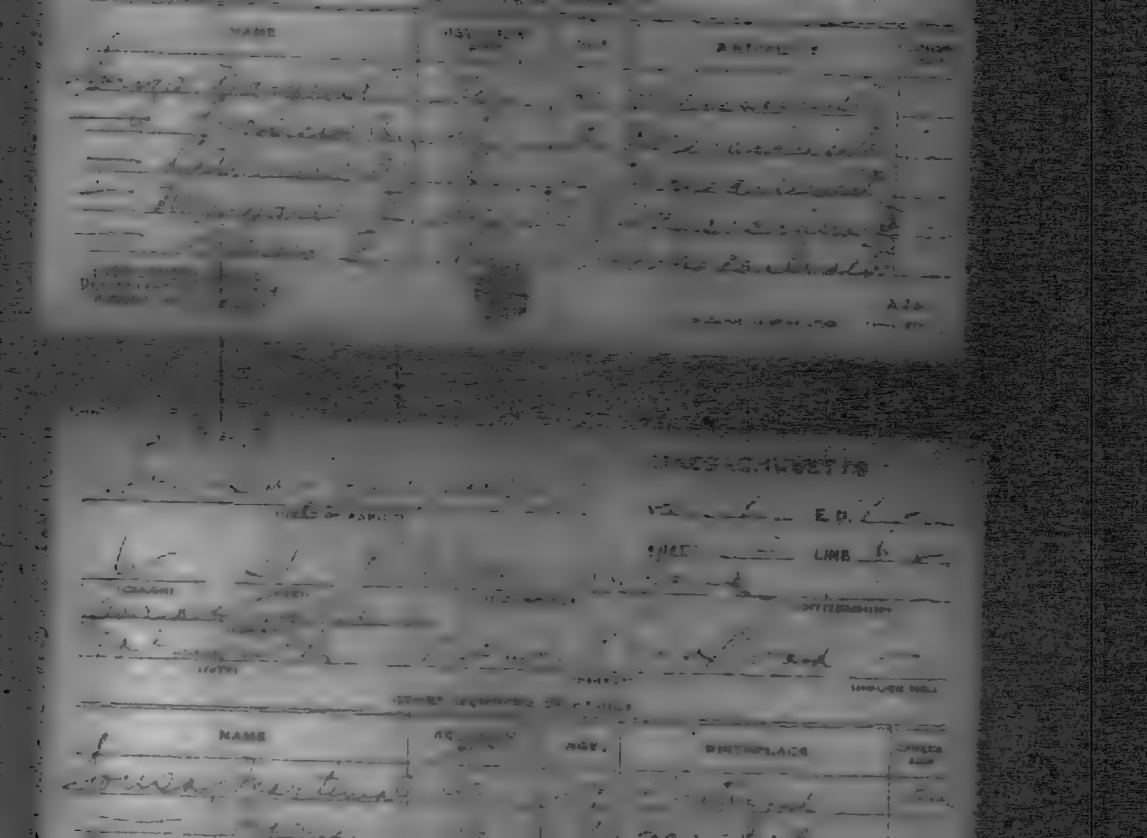
NAME
E.D.
LINE
NAME
BIRTHPLACE

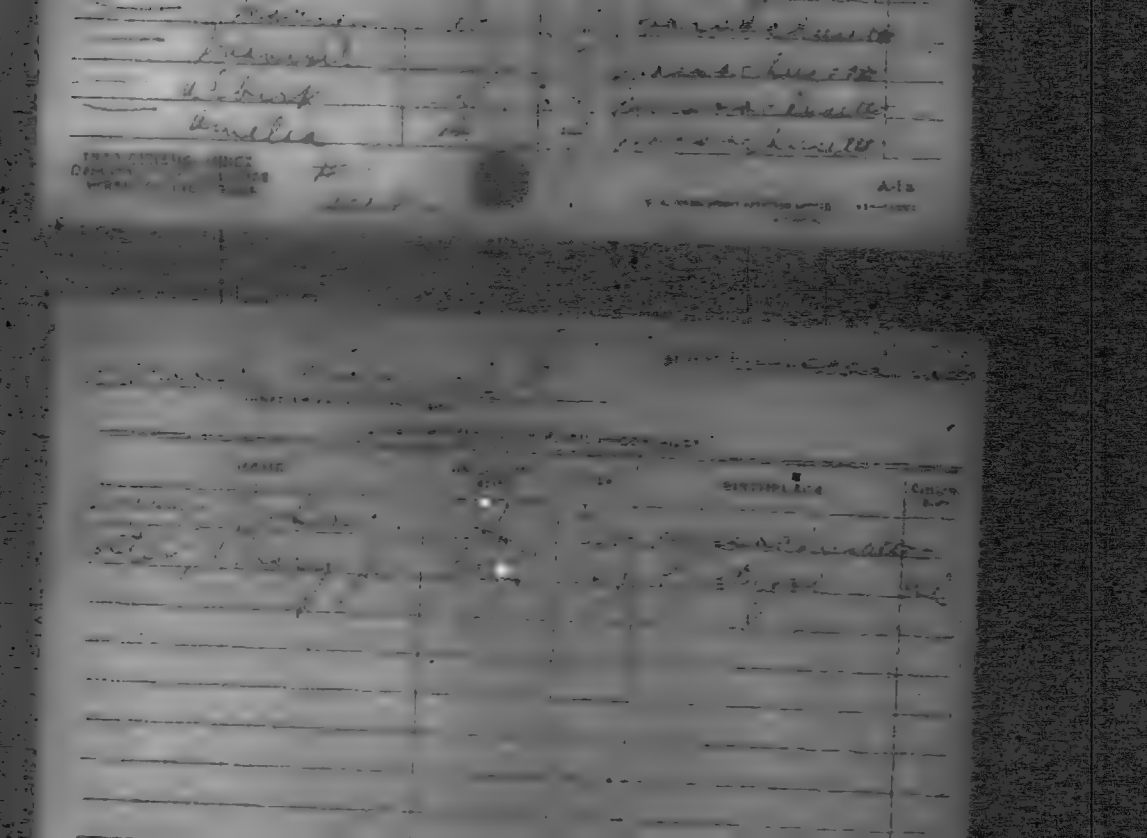

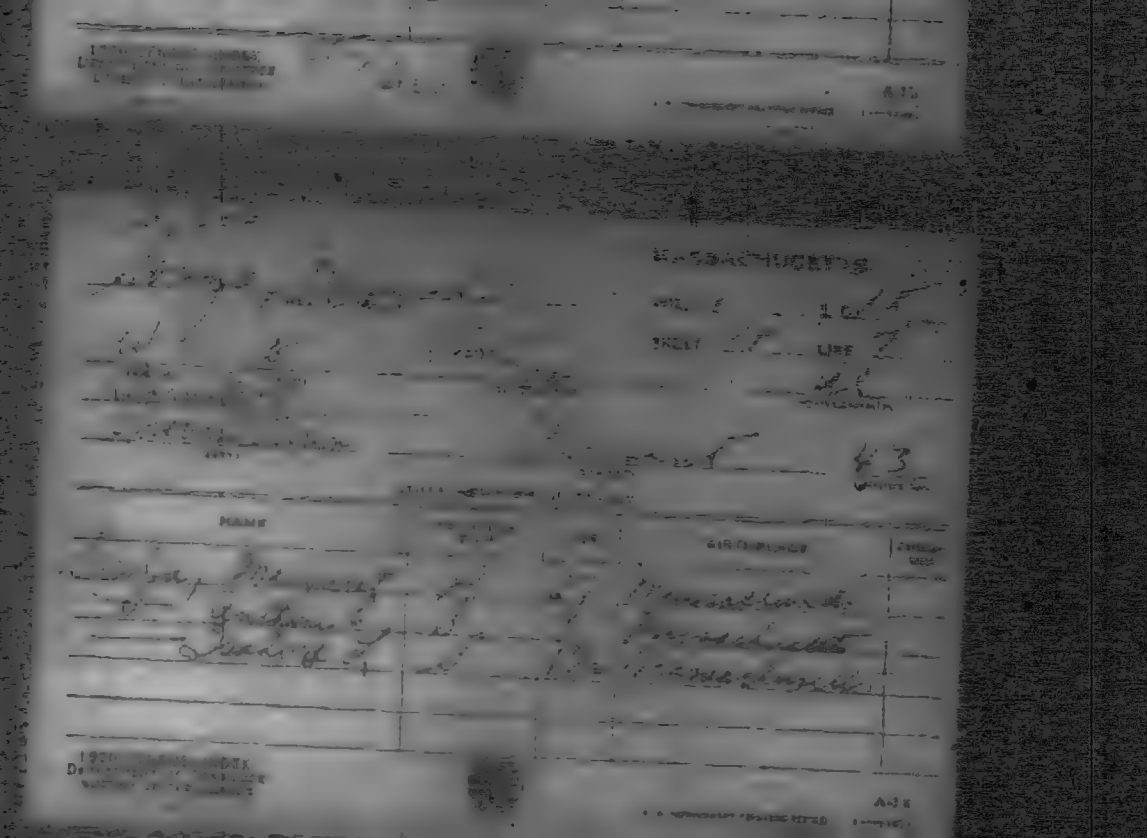

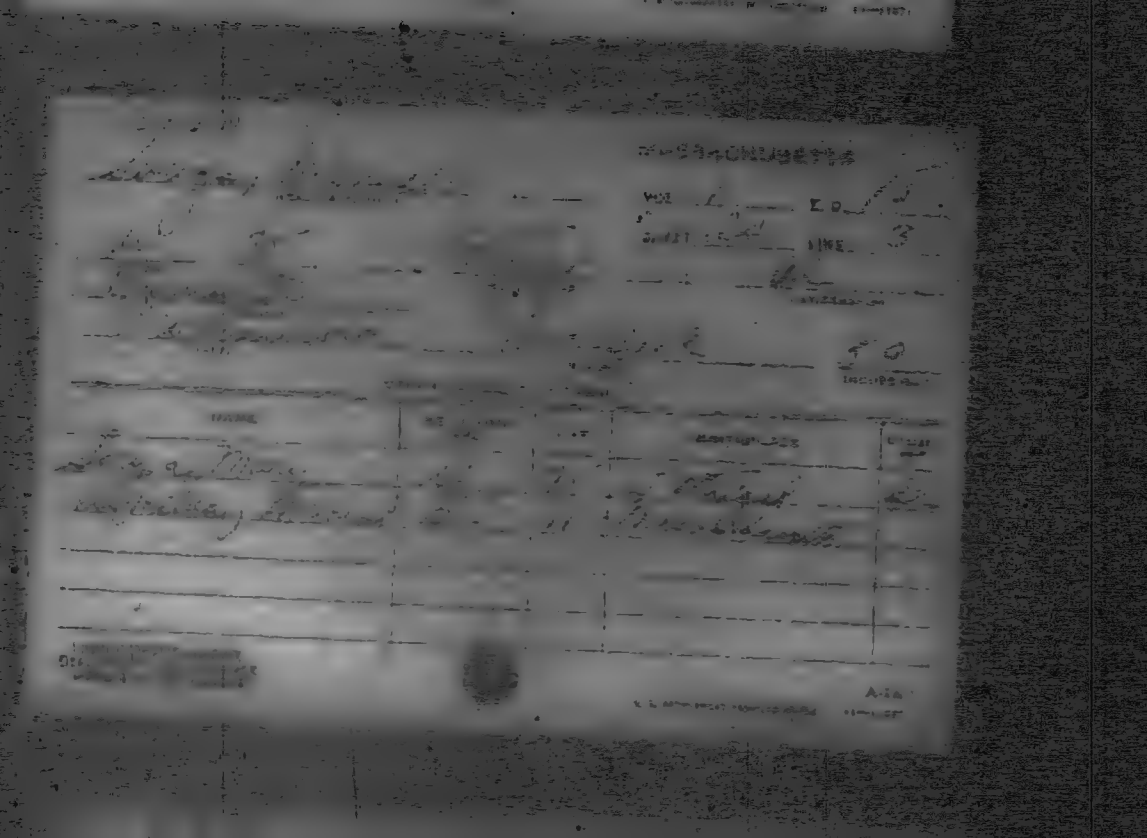

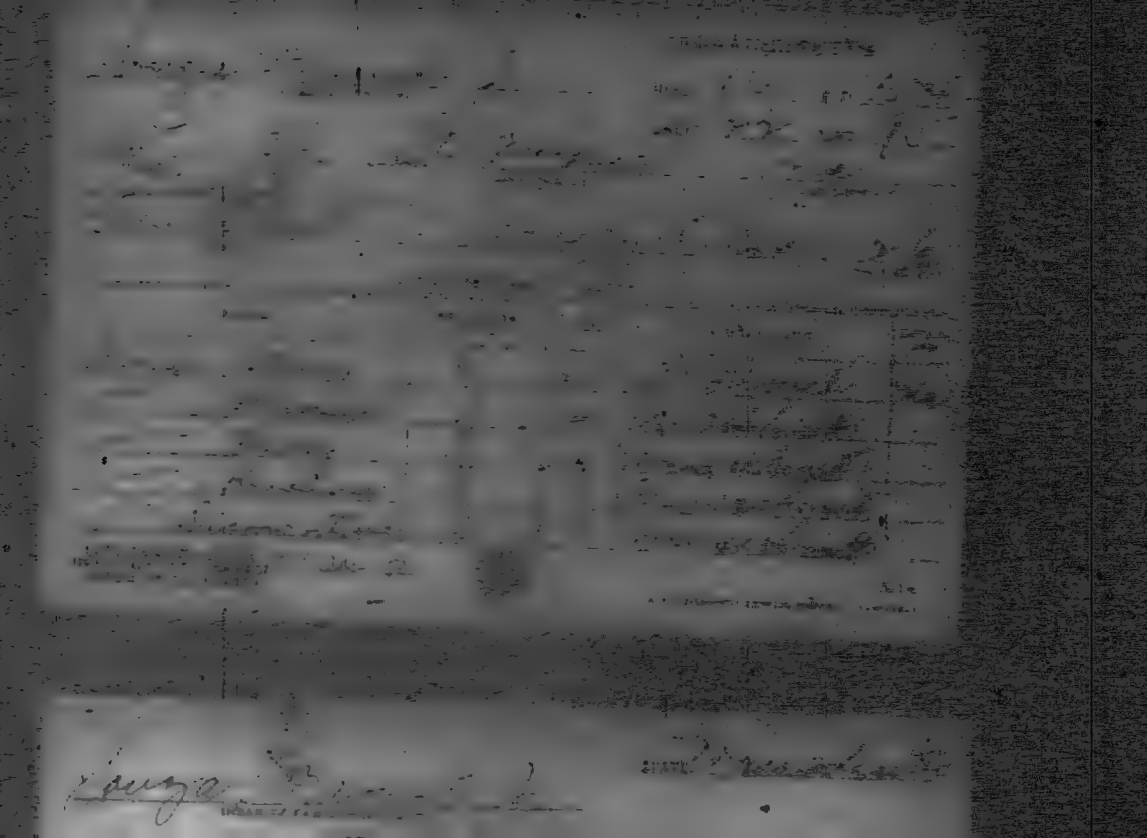

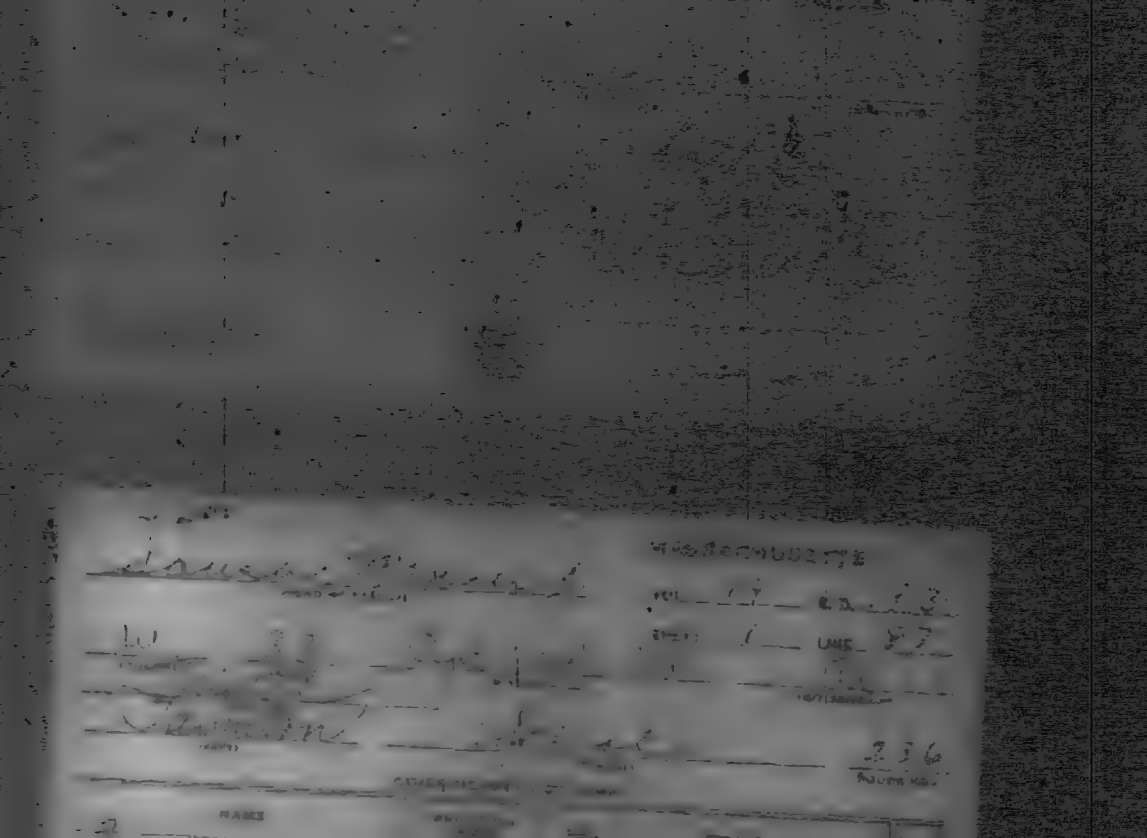

NAME

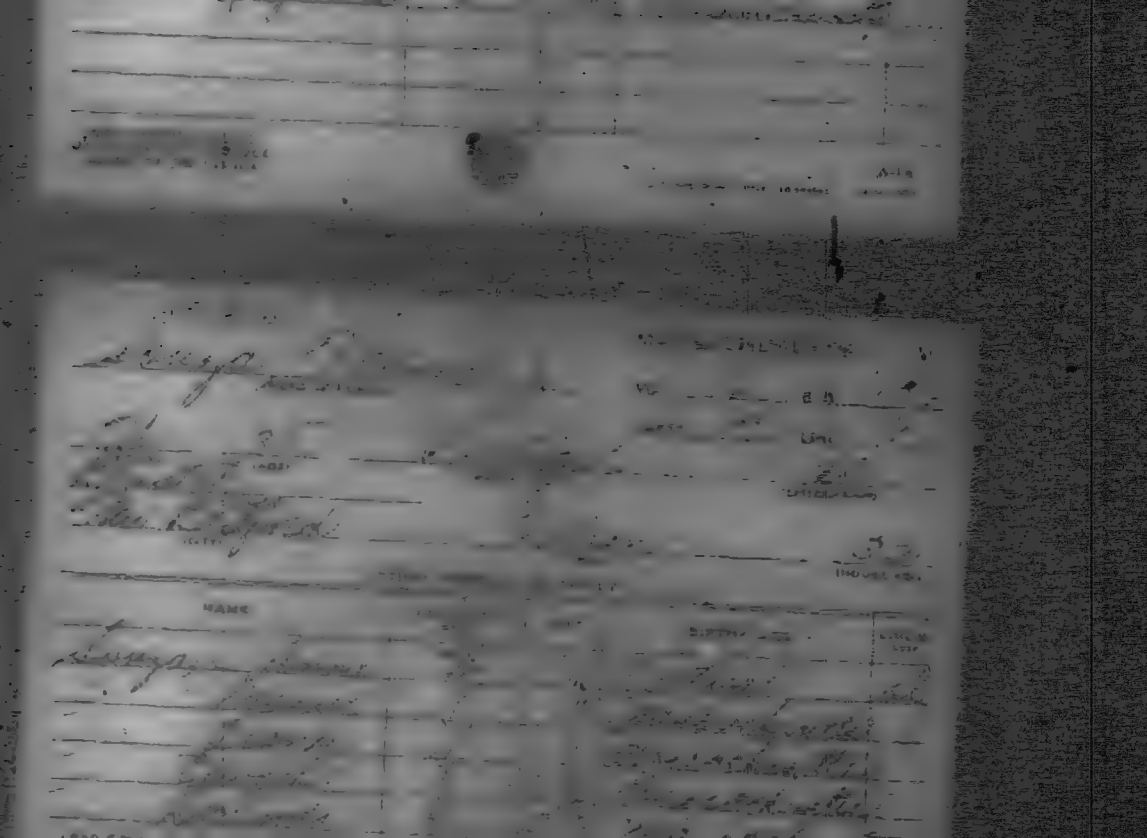

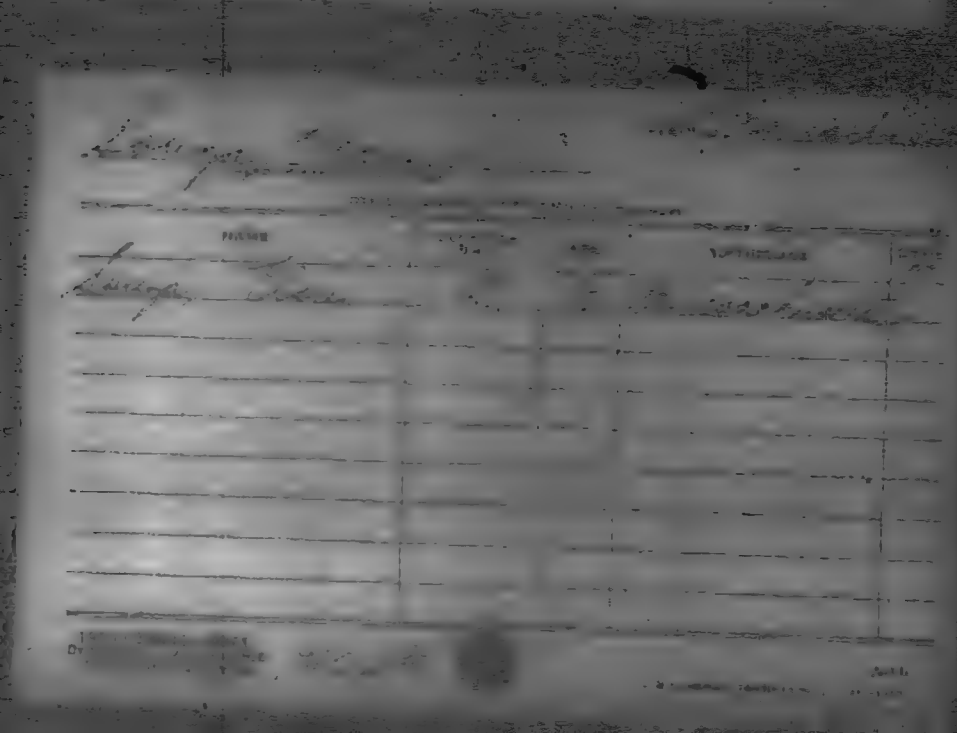

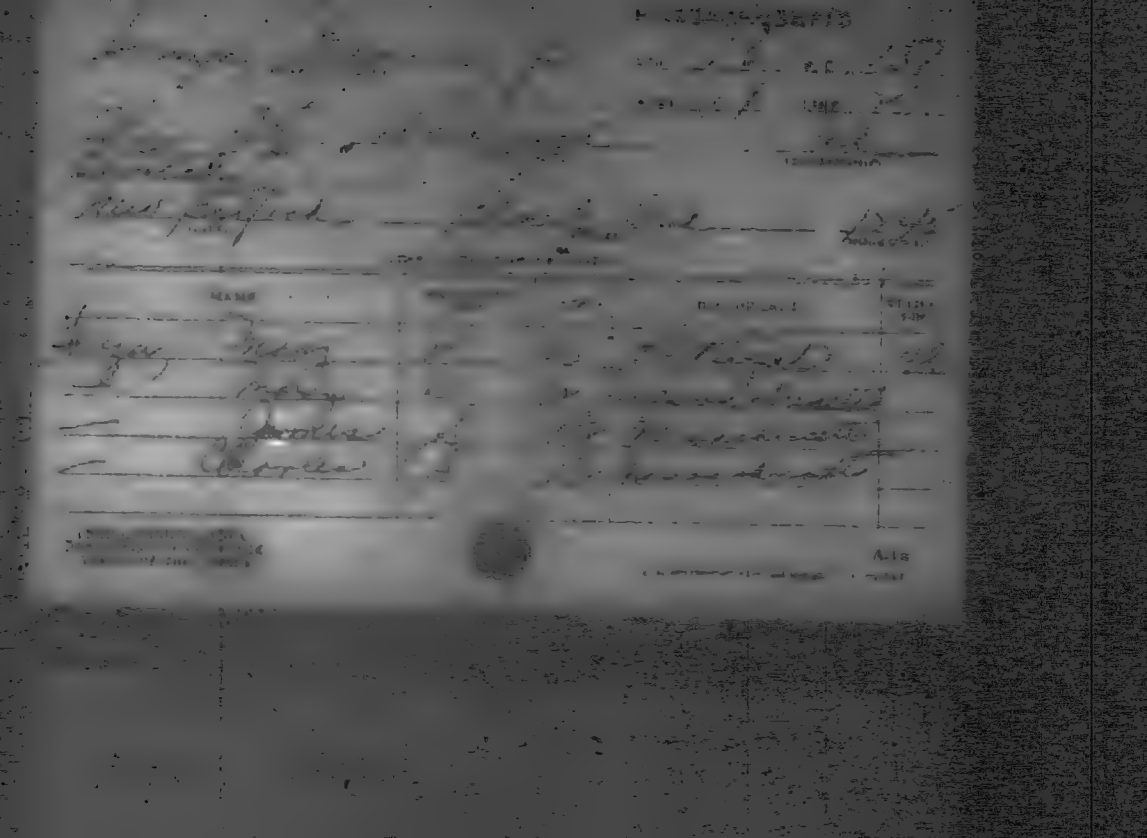

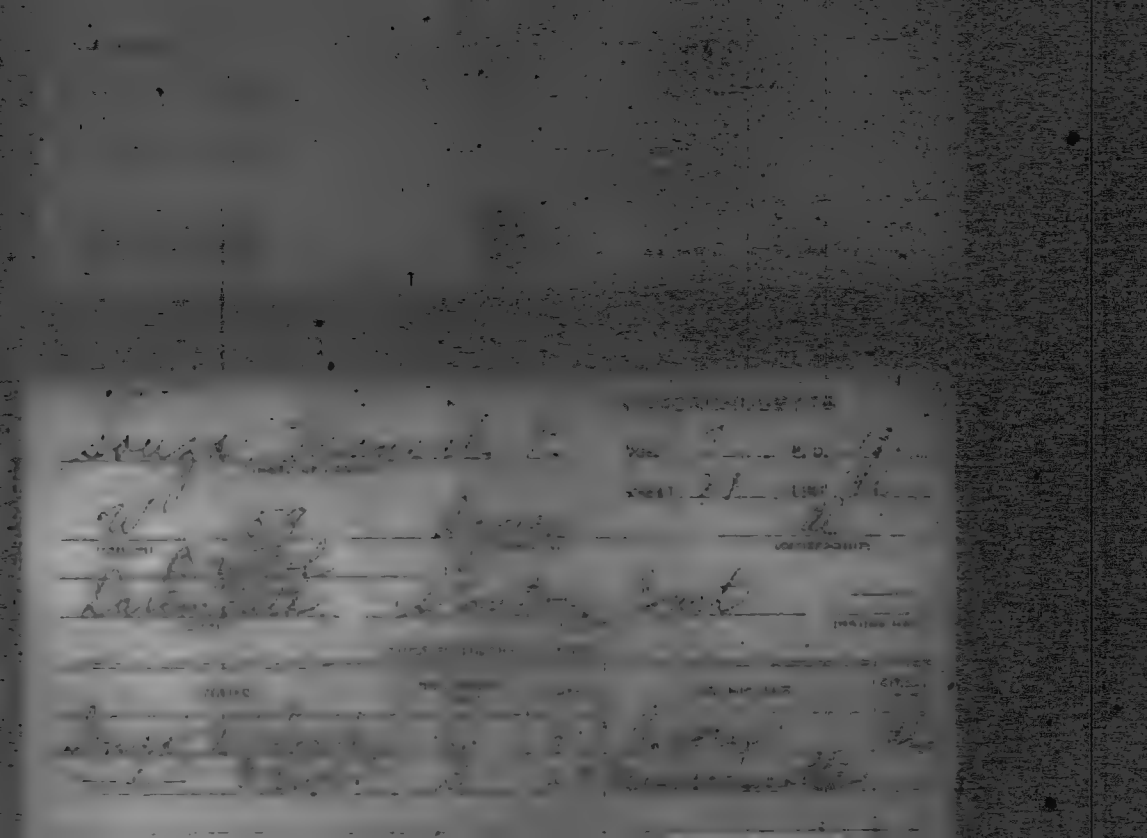

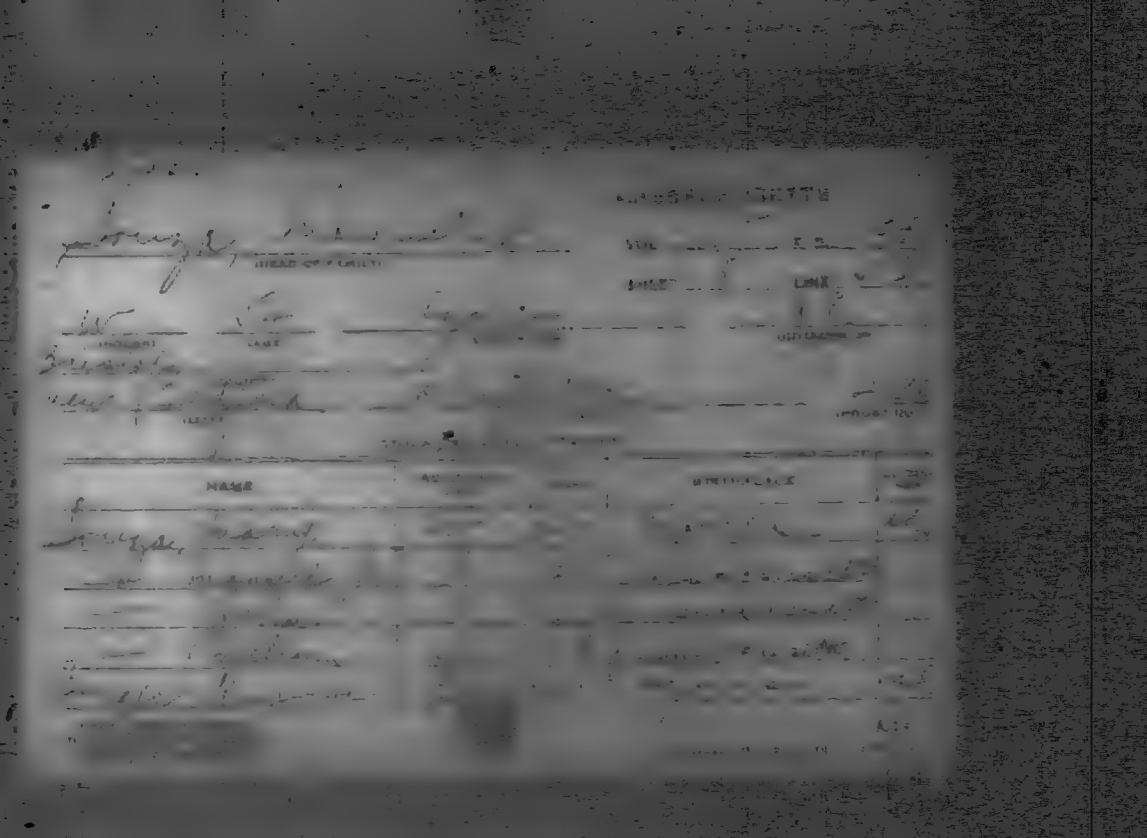

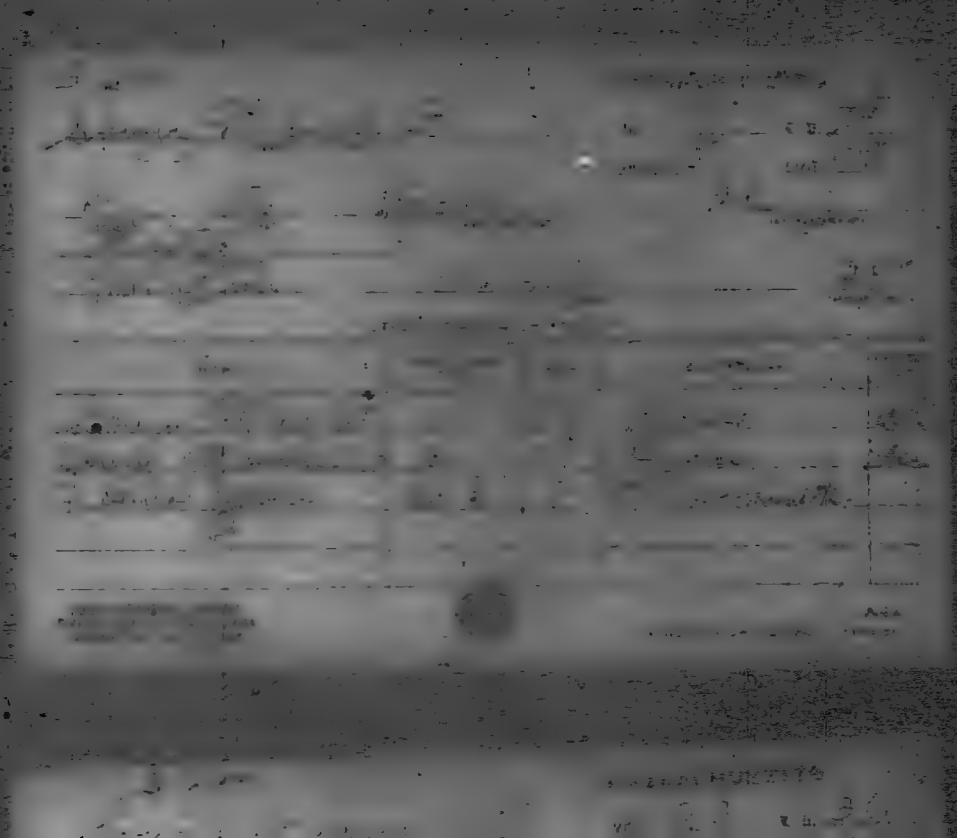

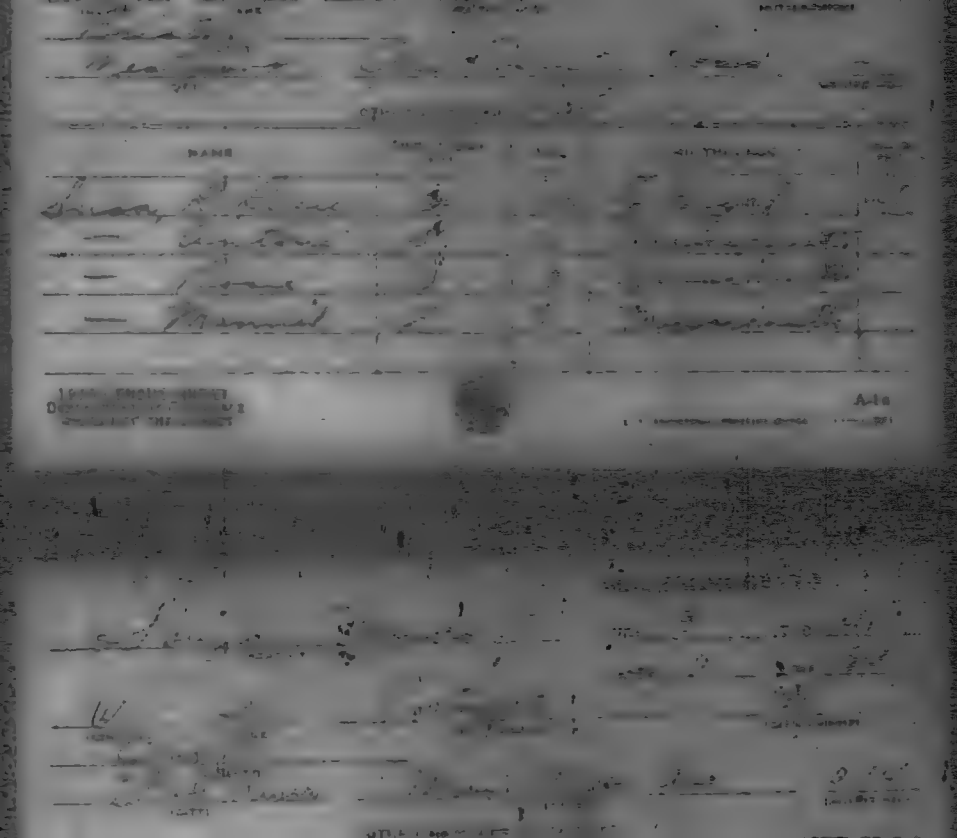

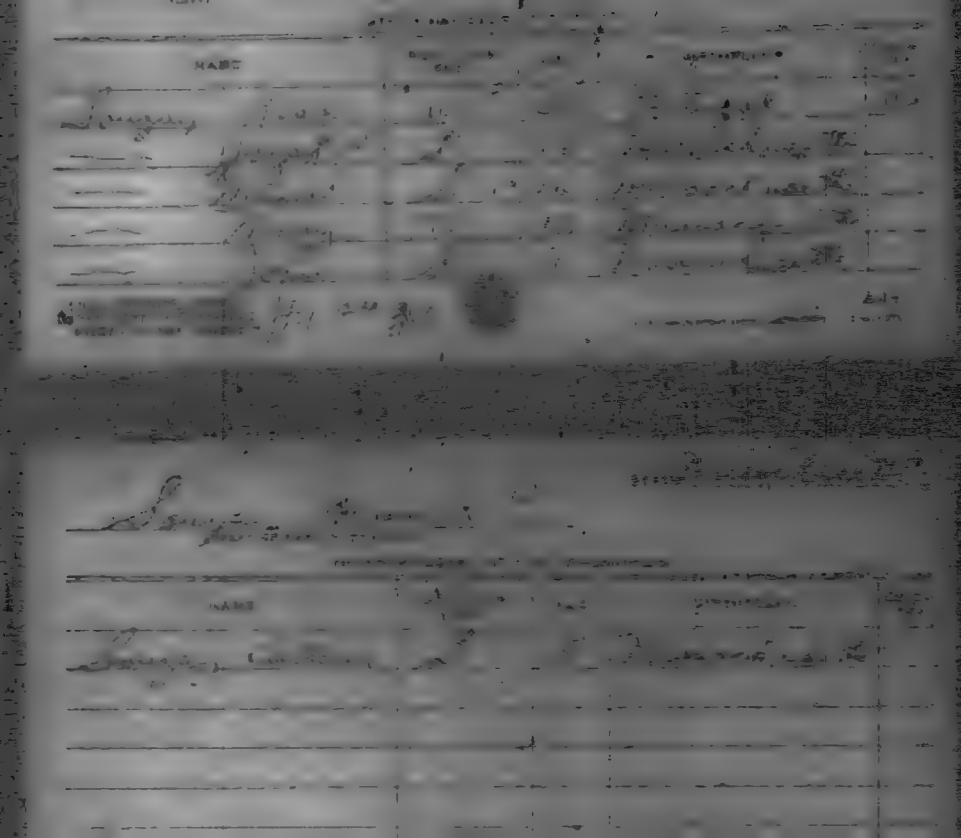

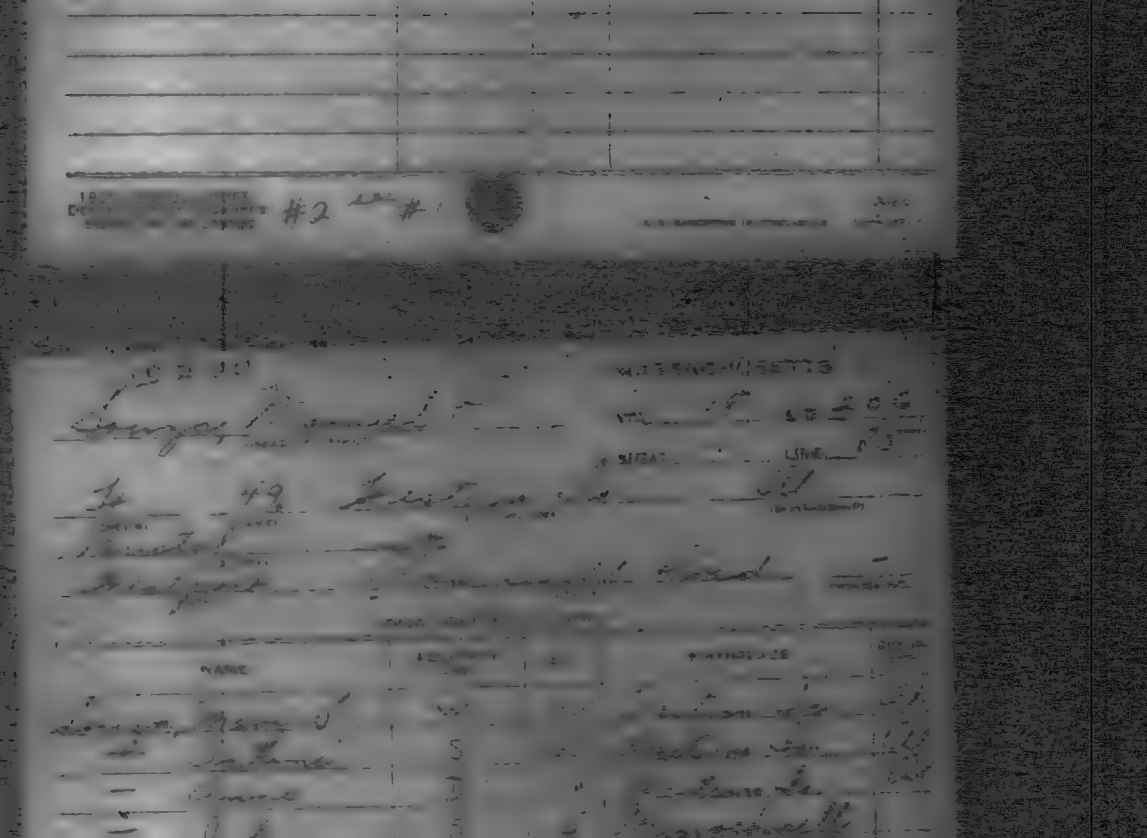

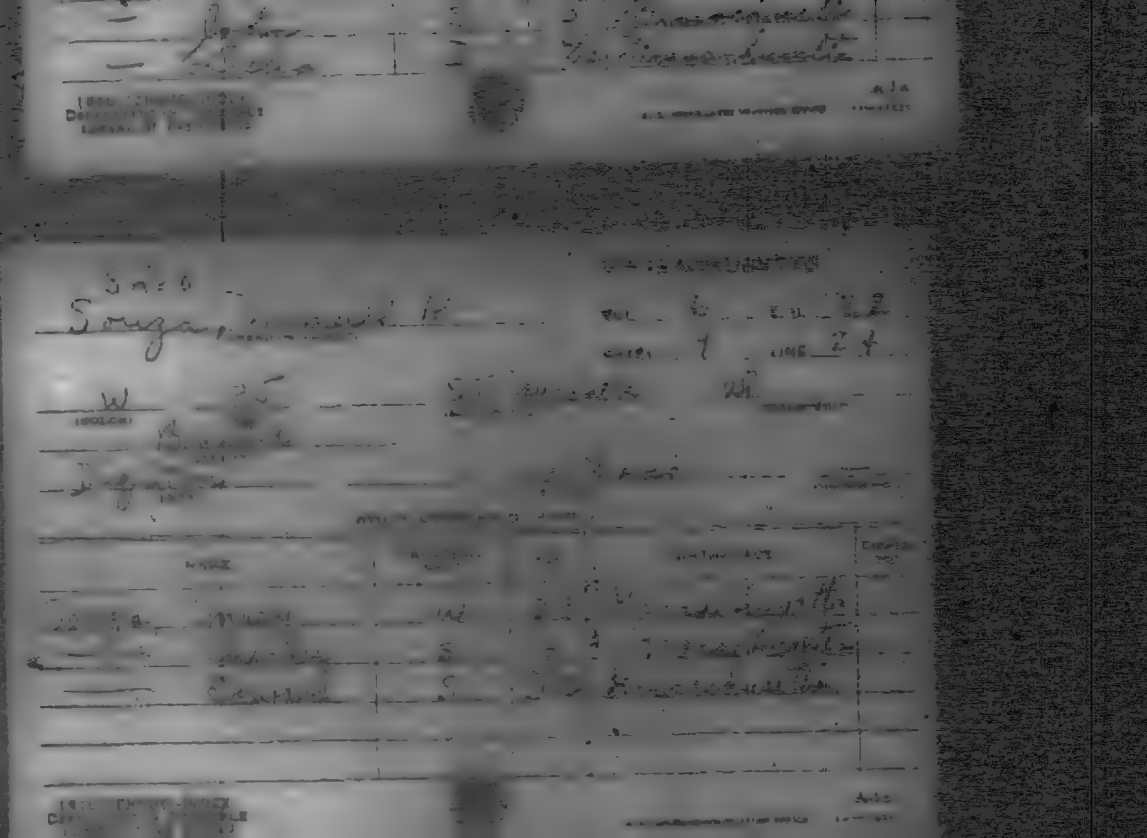

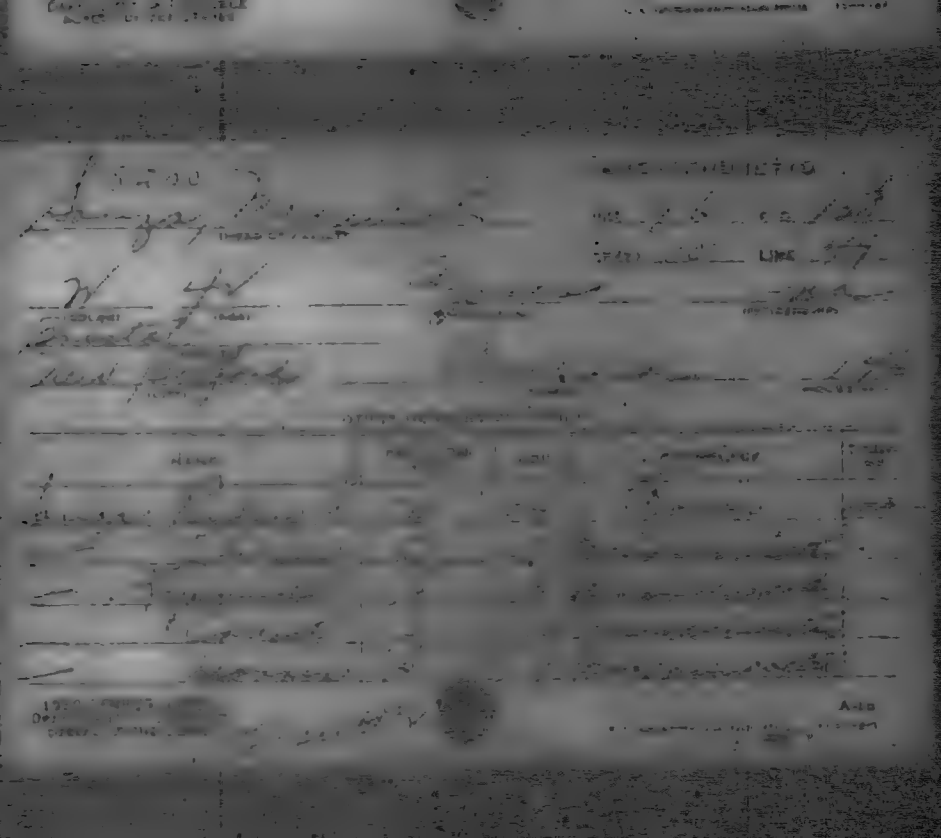

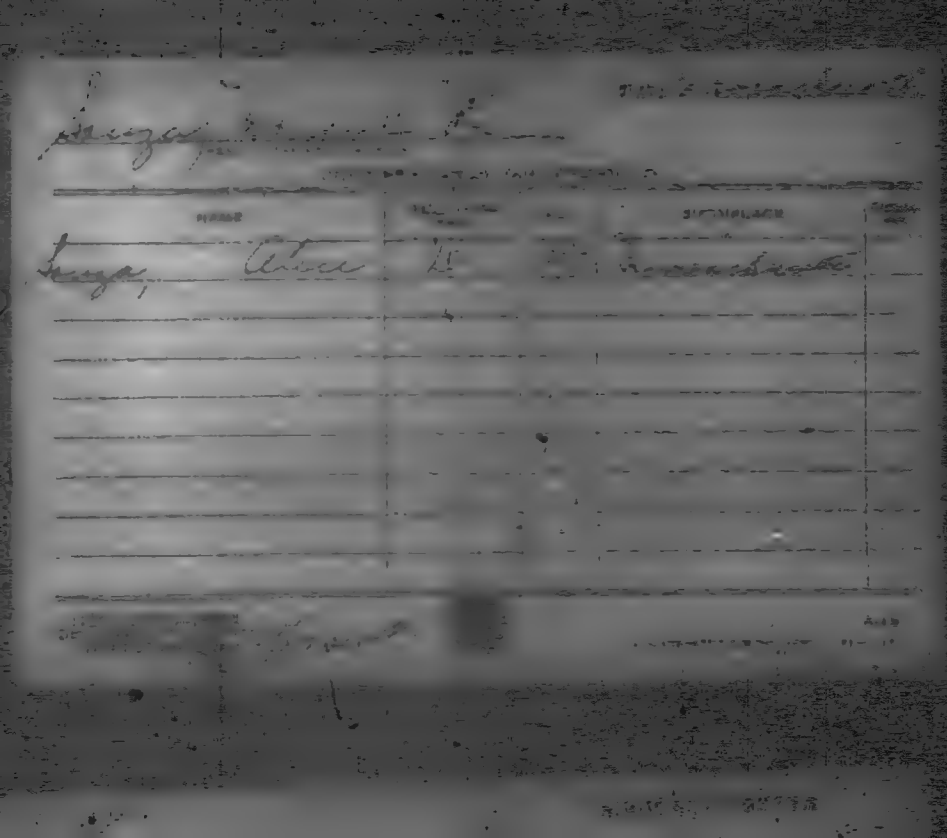

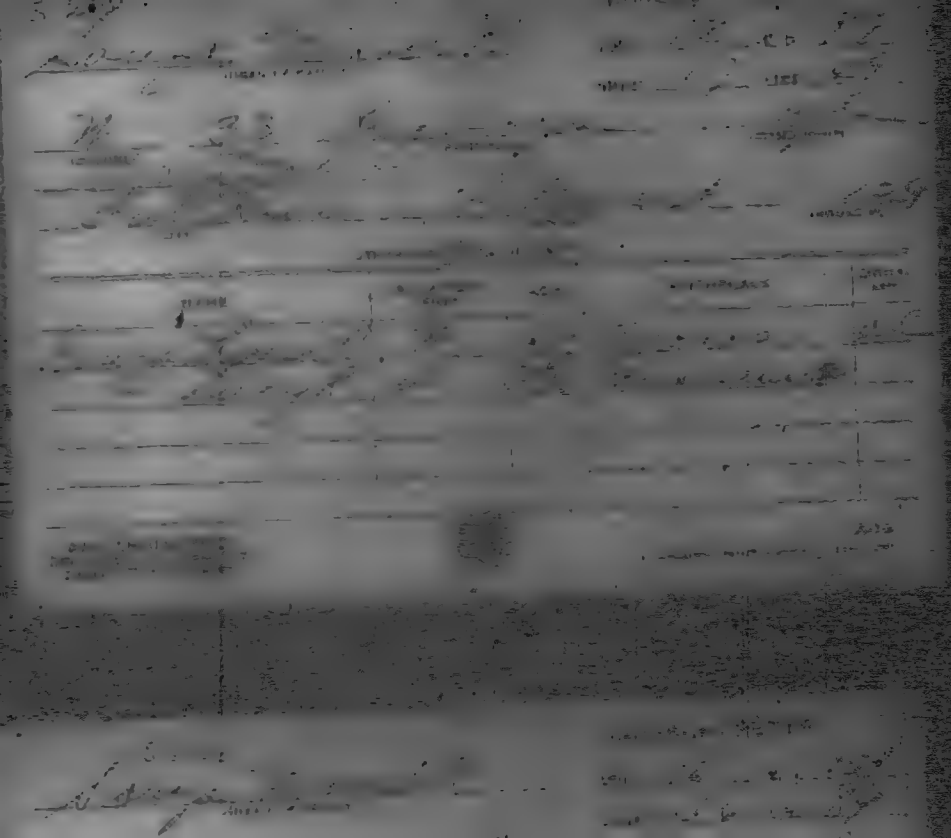

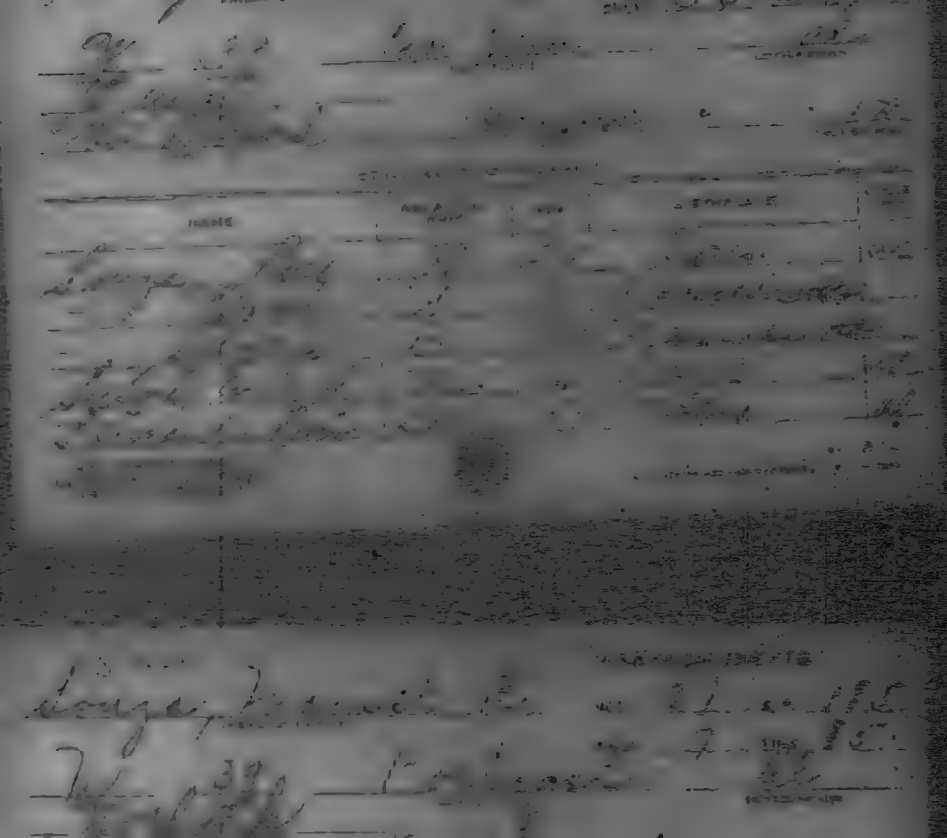

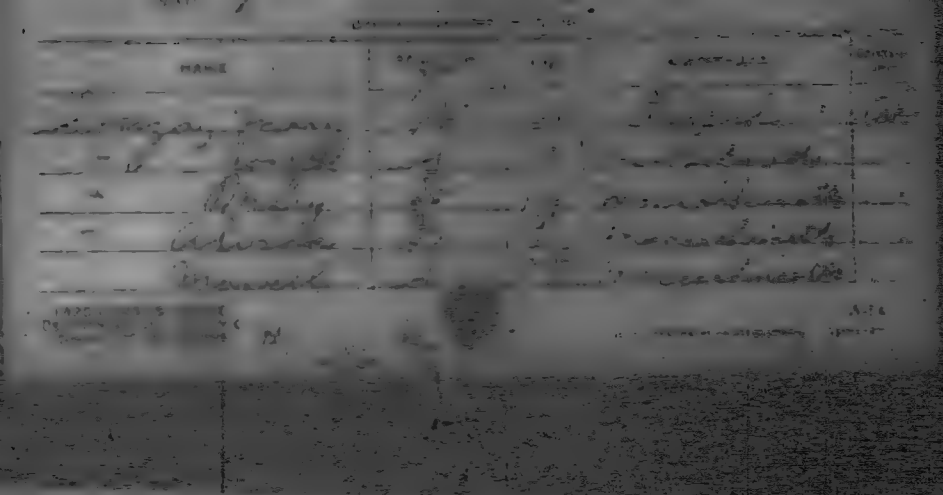

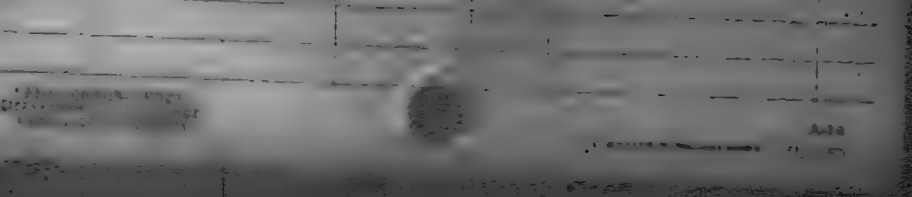

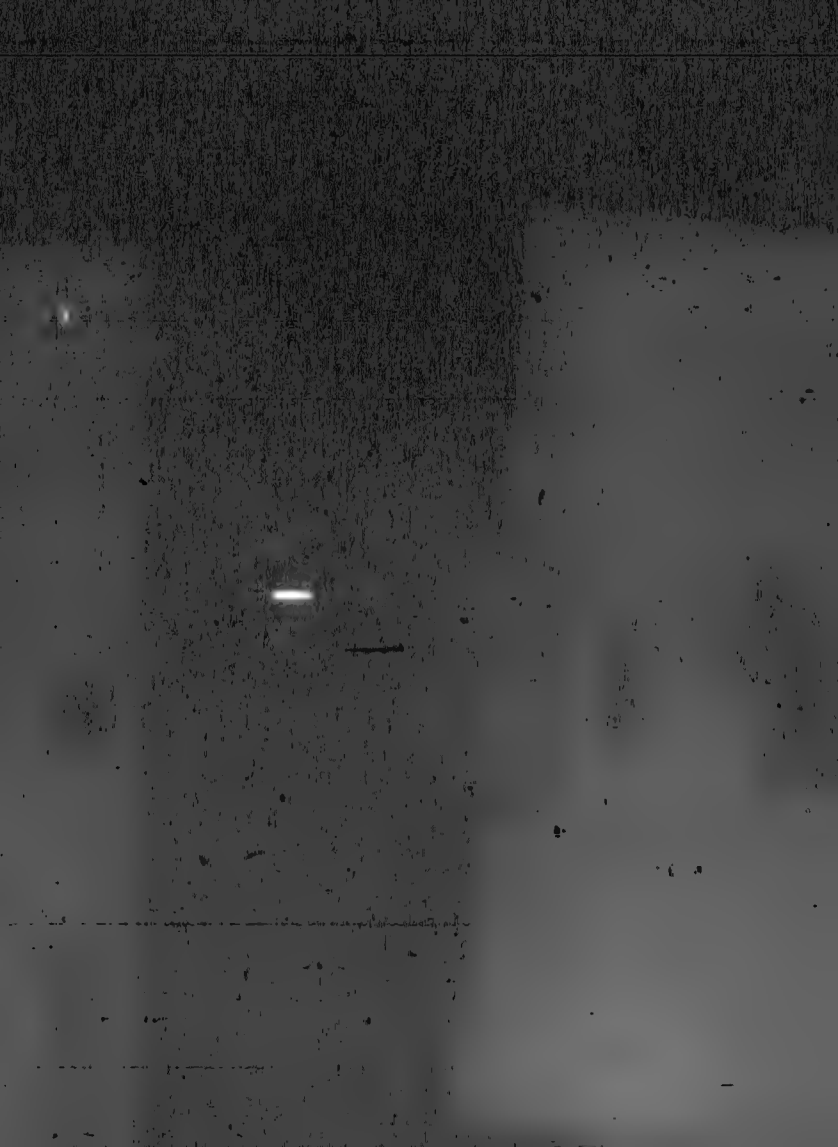

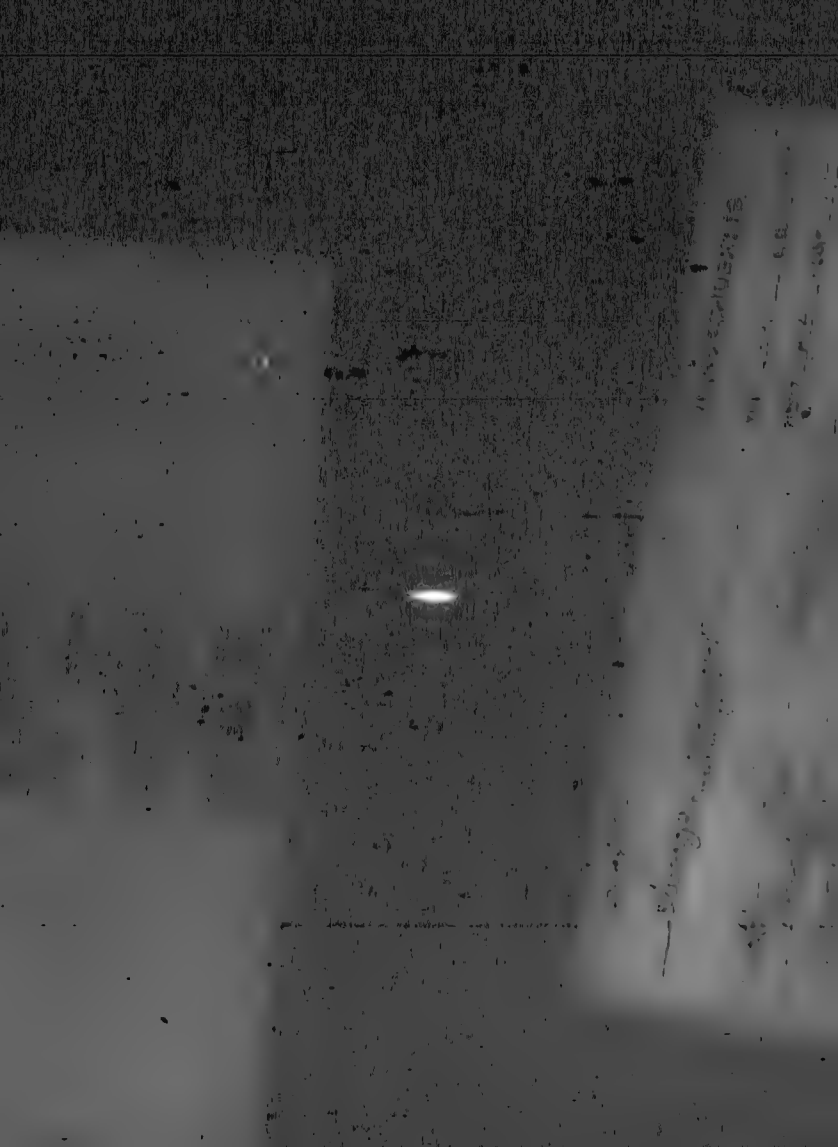

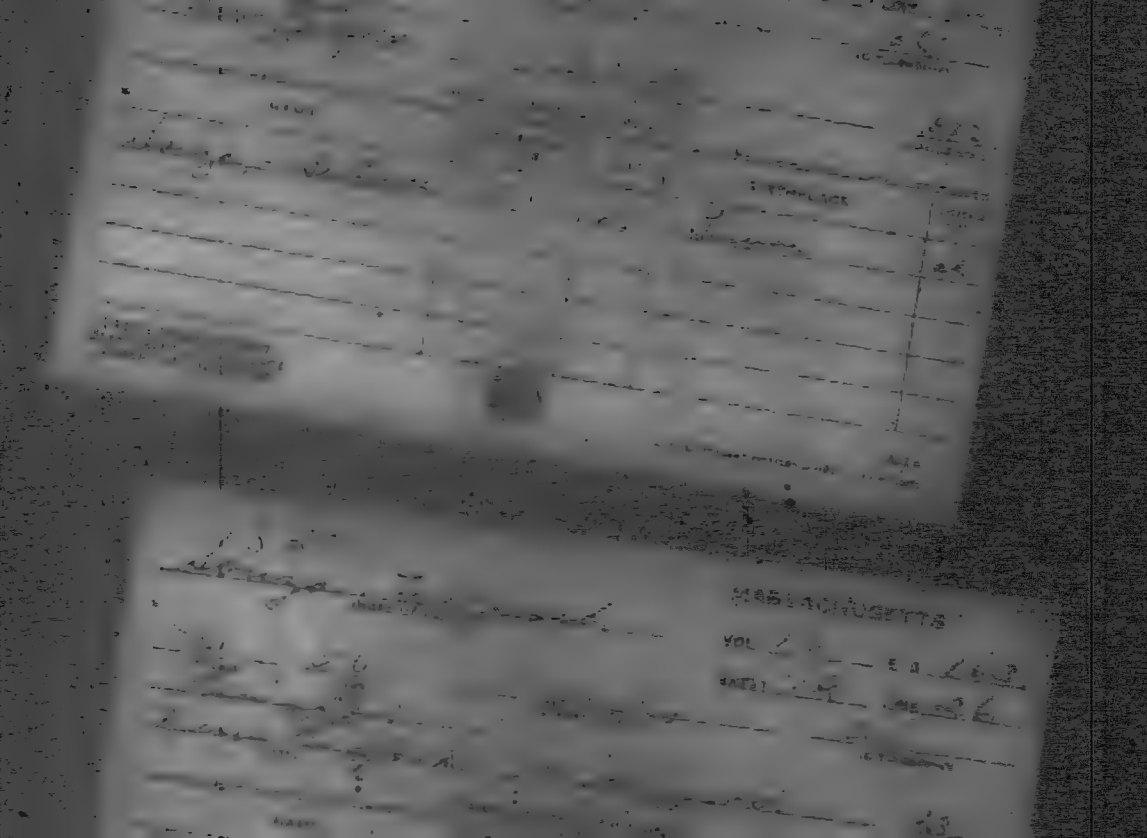

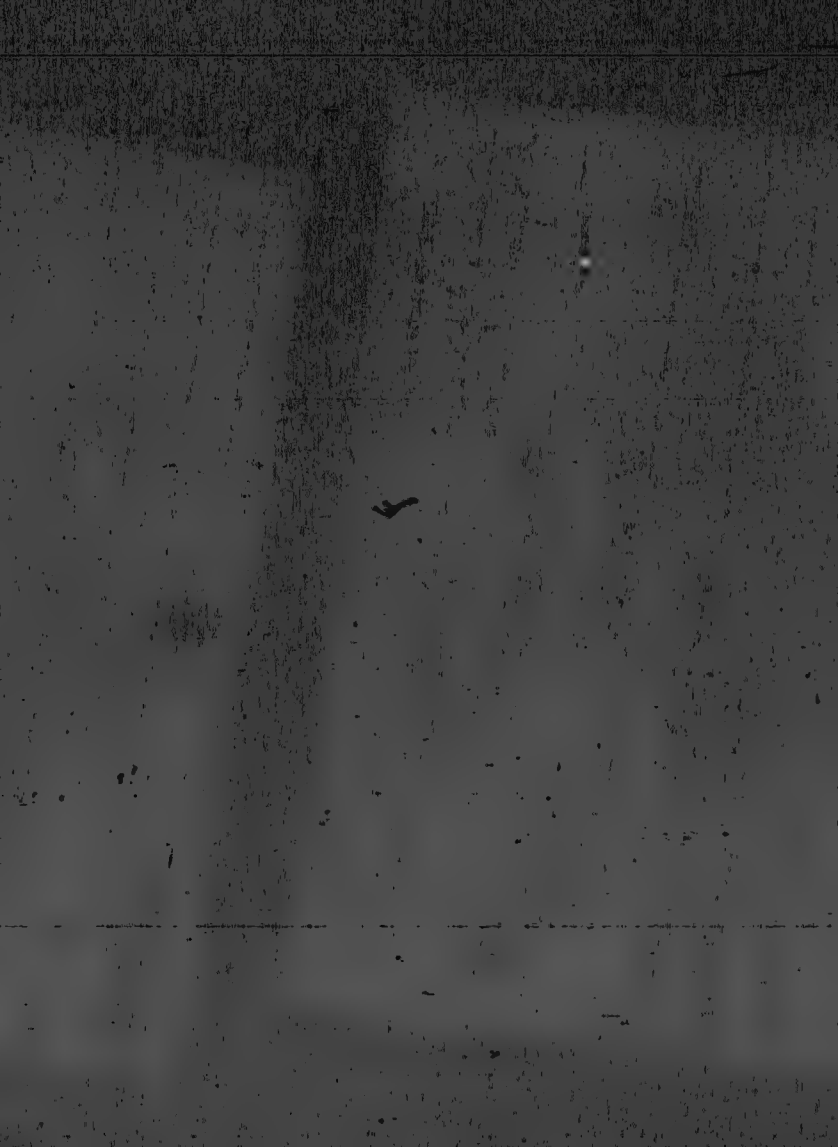

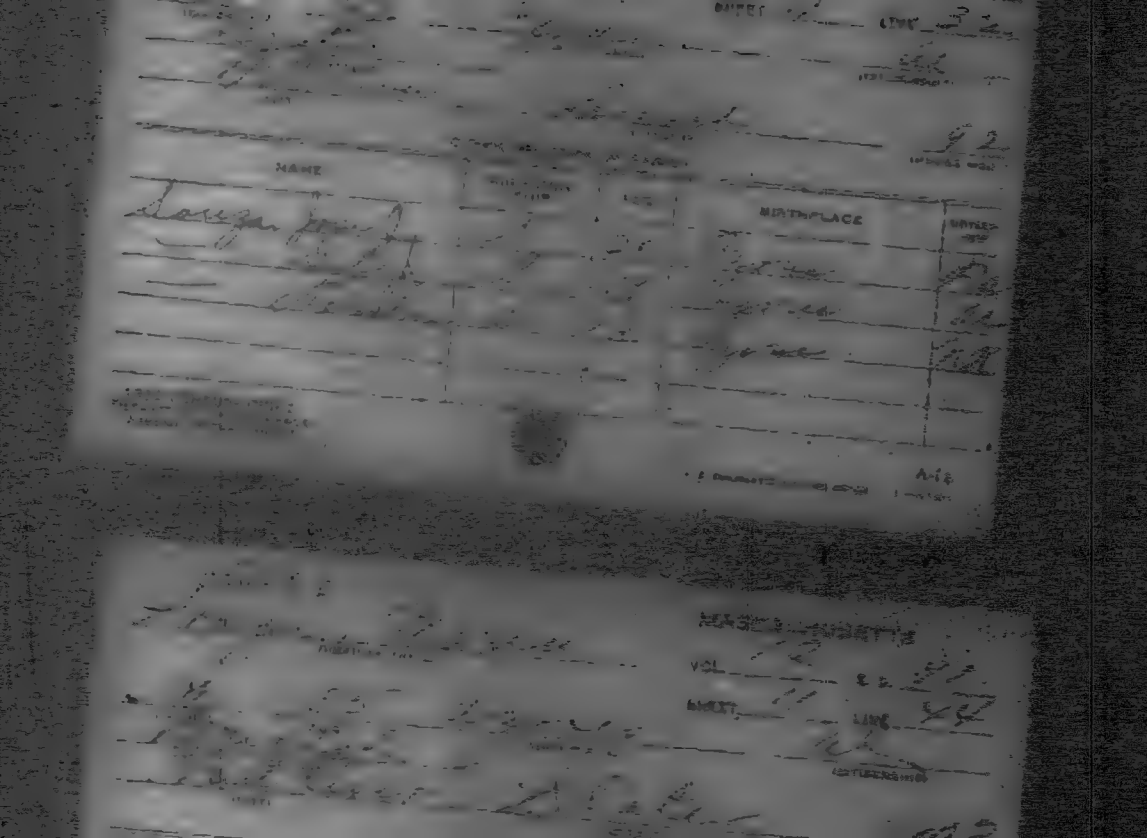
NAME
BIRTHPLACE

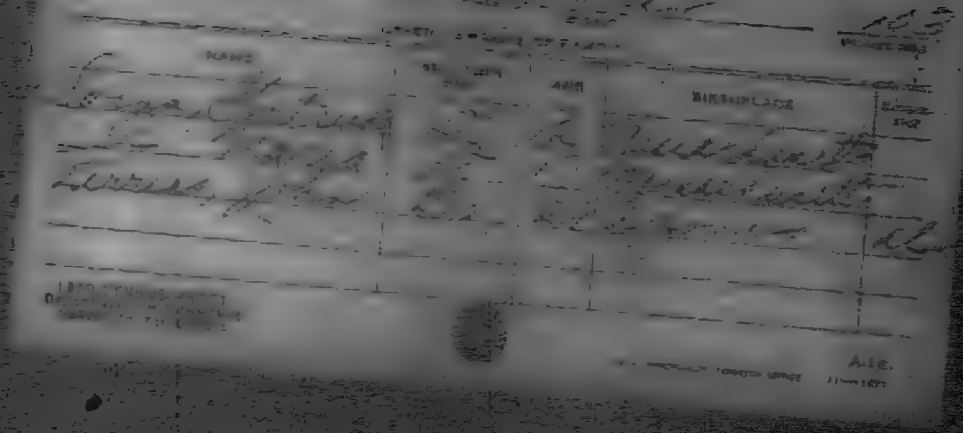

1921 CANADIAN CENSUS
DÉPARTEMENT DU RECENSEMENT
DEPARTMENT OF THE CENSUS

A-1F

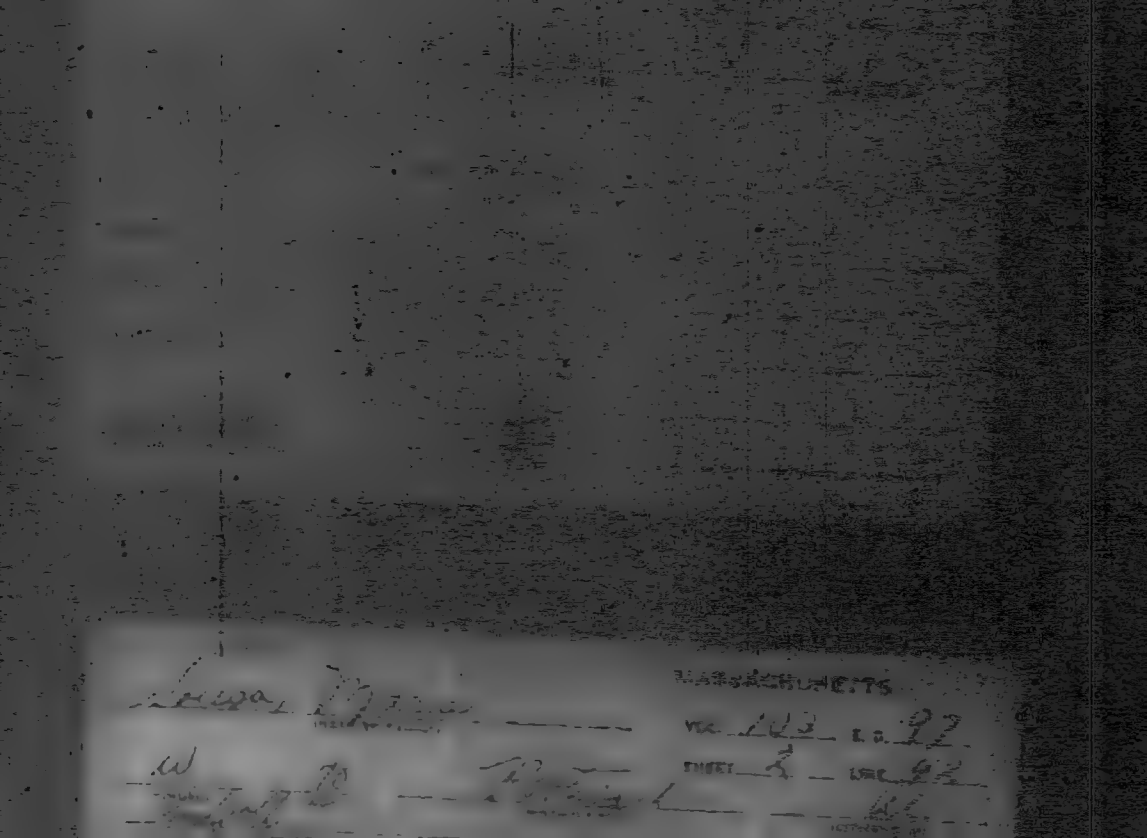

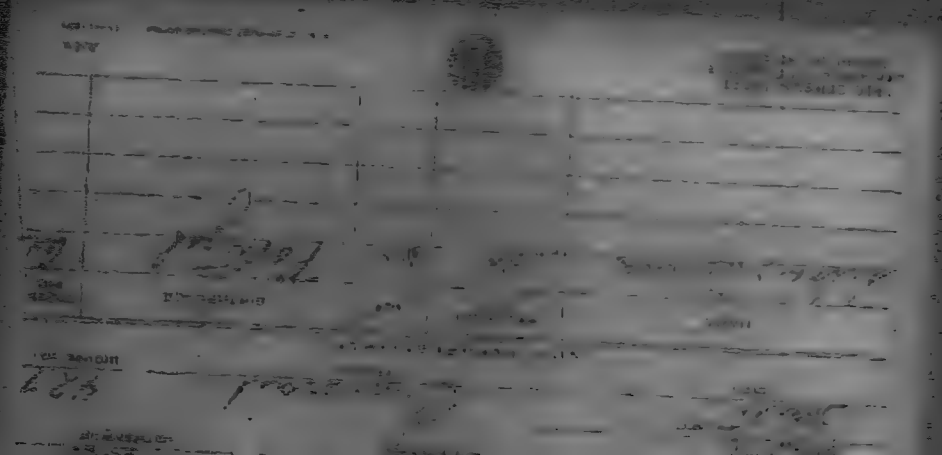

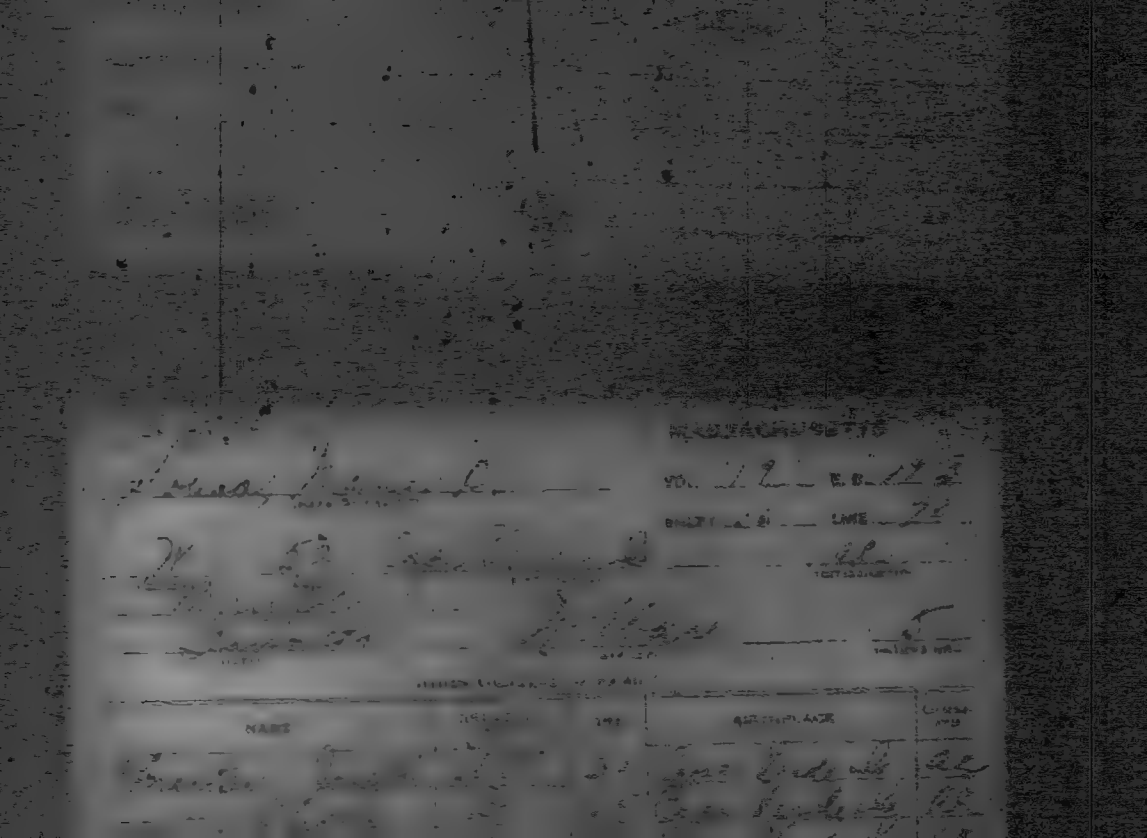

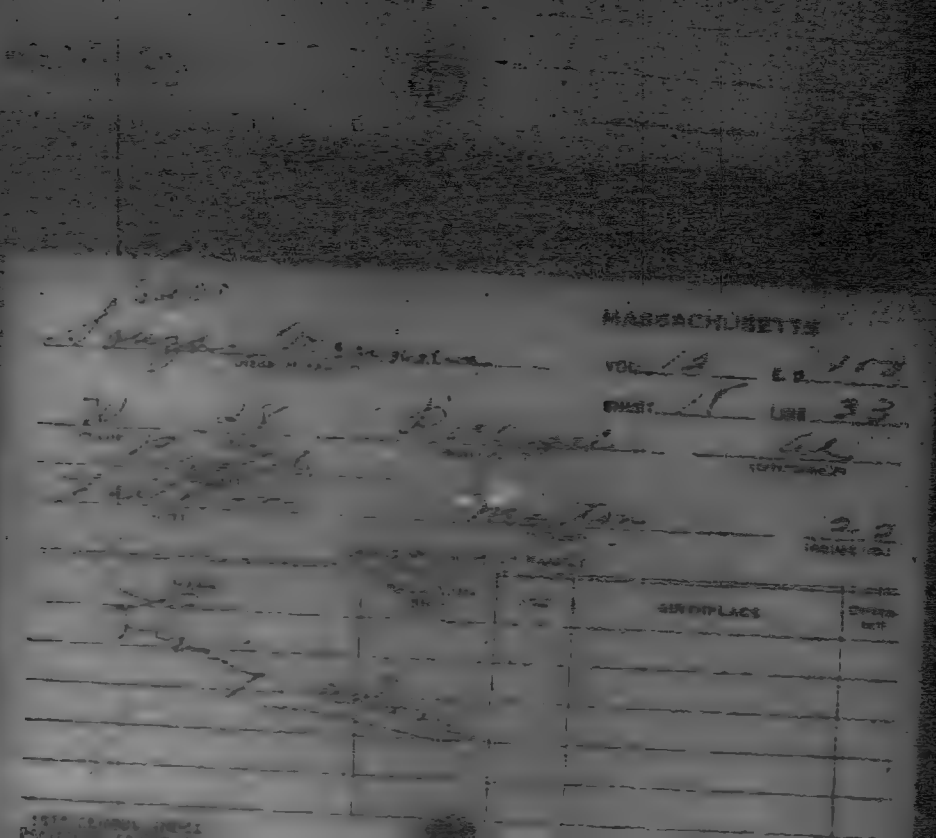
MASSACHUSETTS

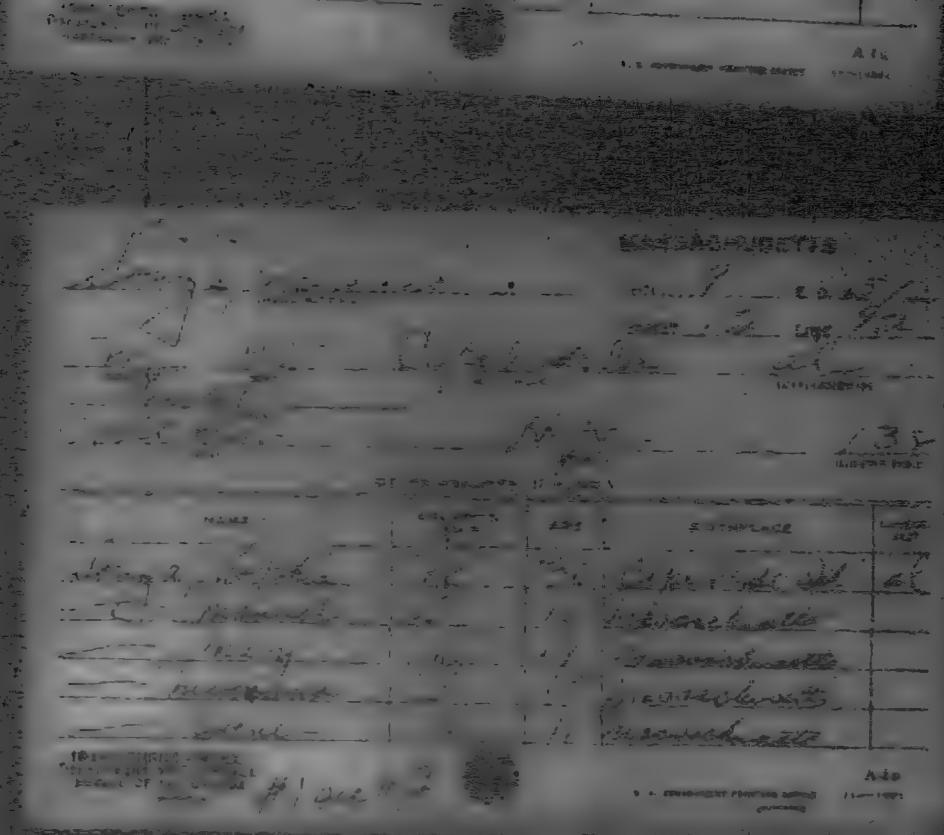

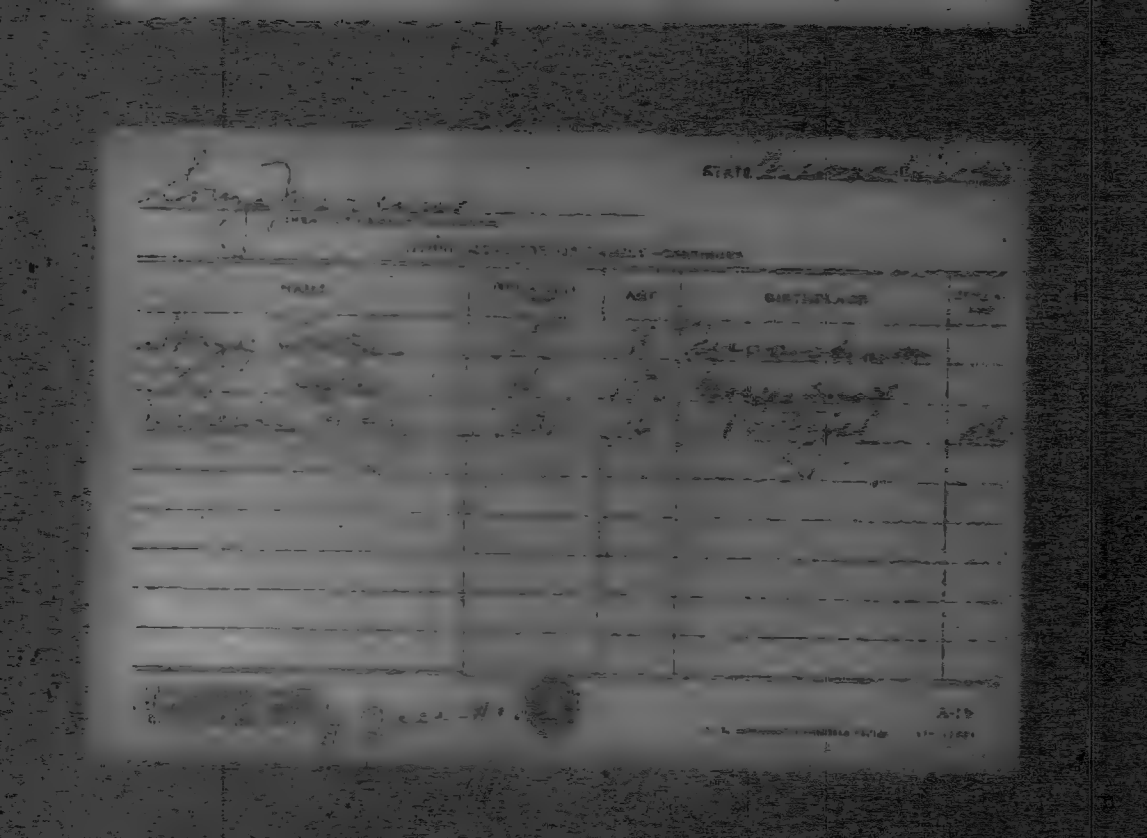

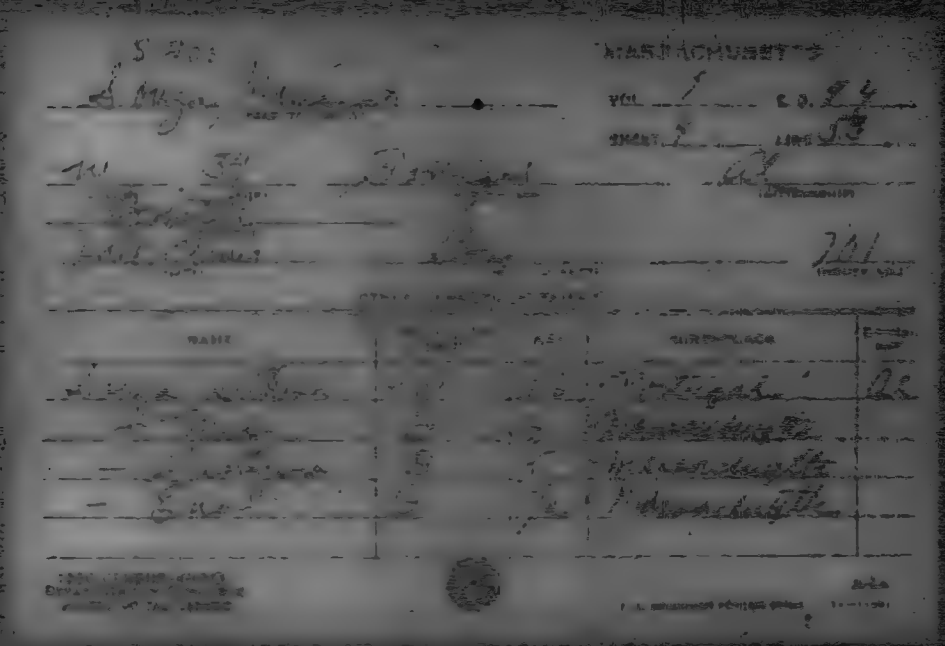

MASSACHUSETTS
SHEET
USE

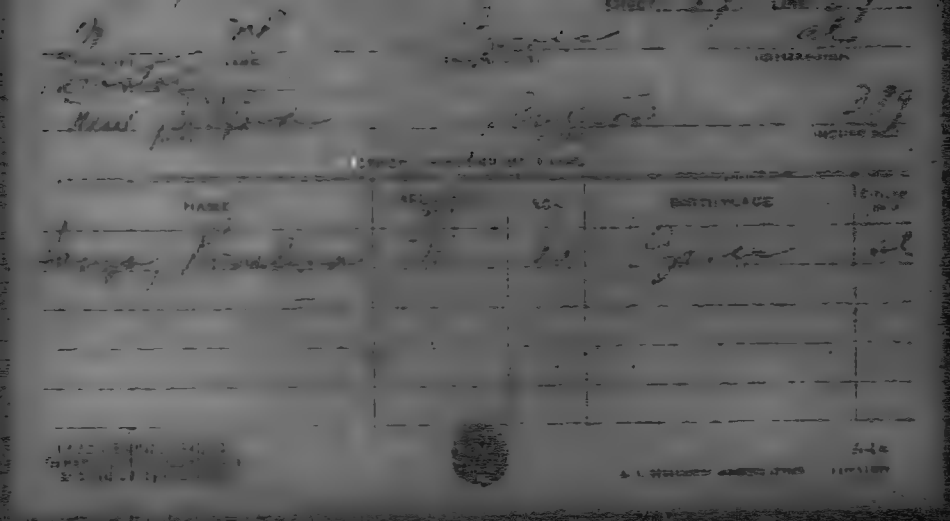

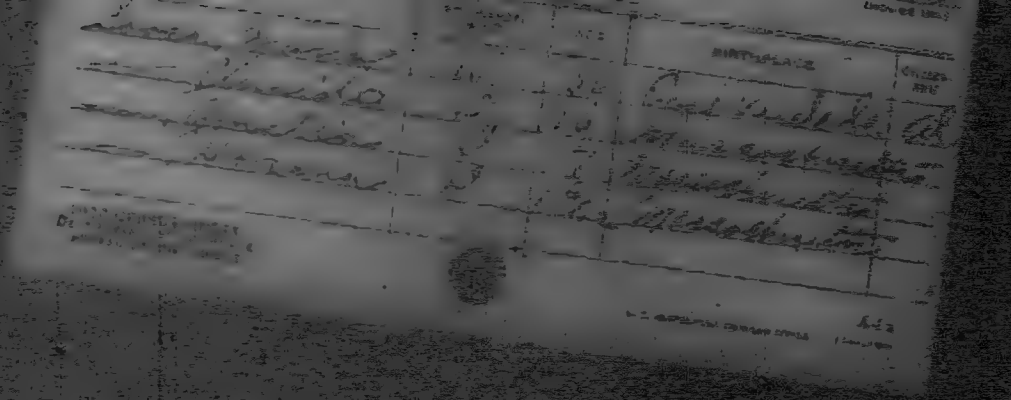

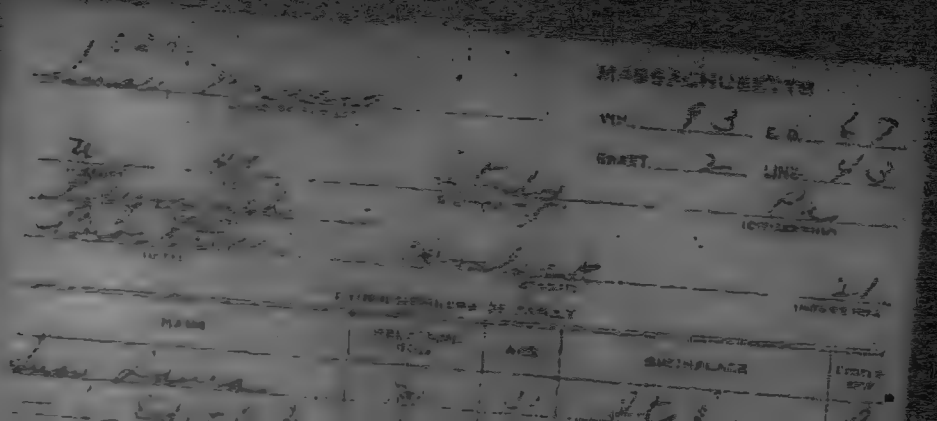

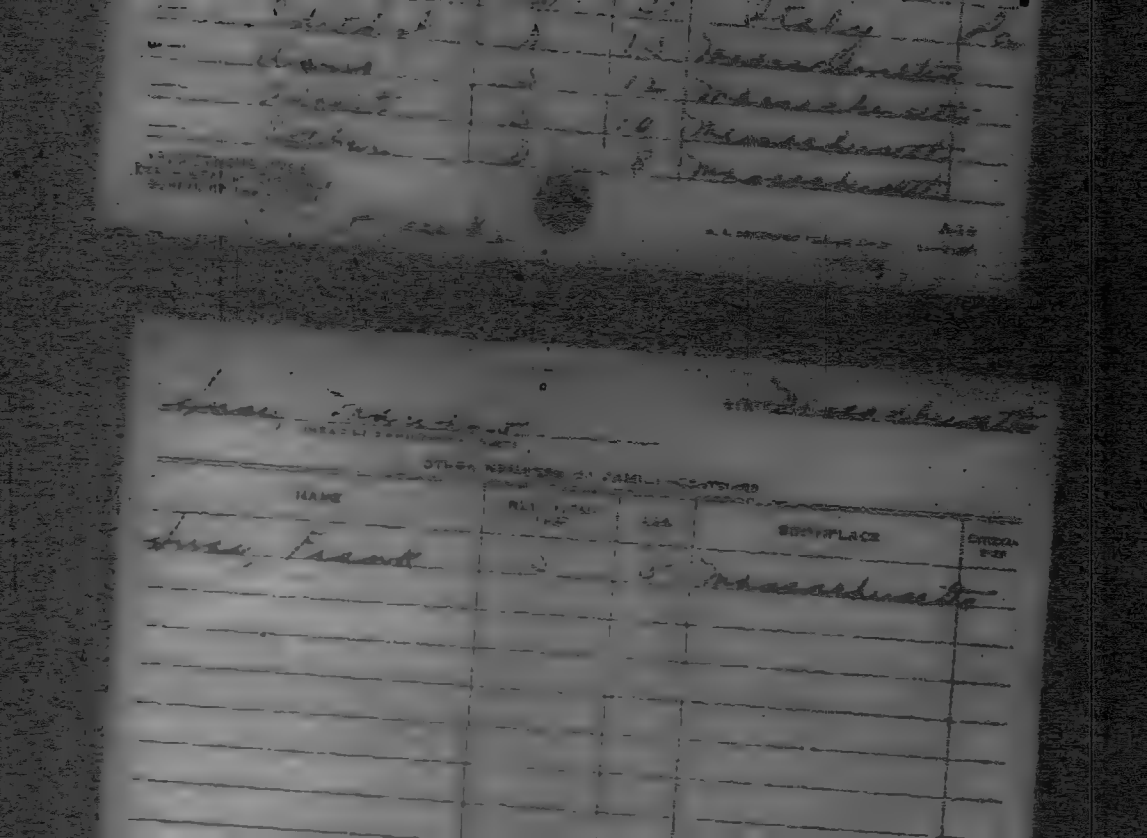

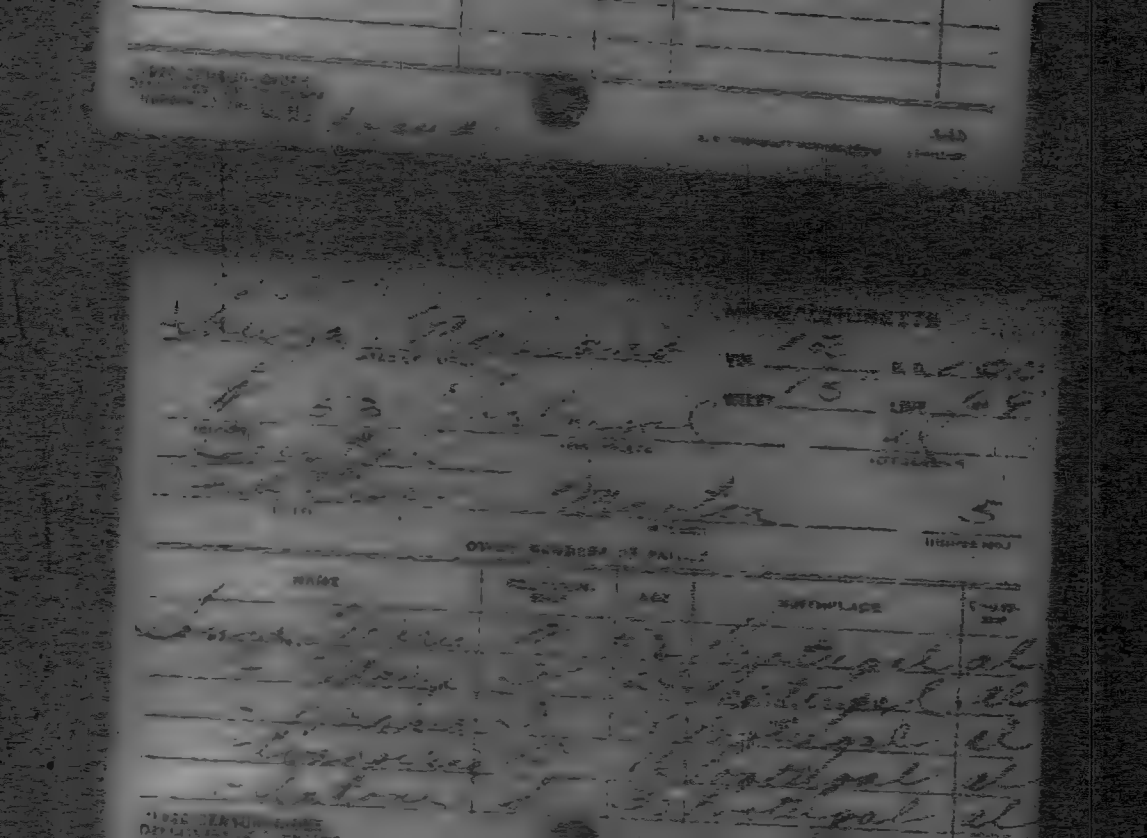

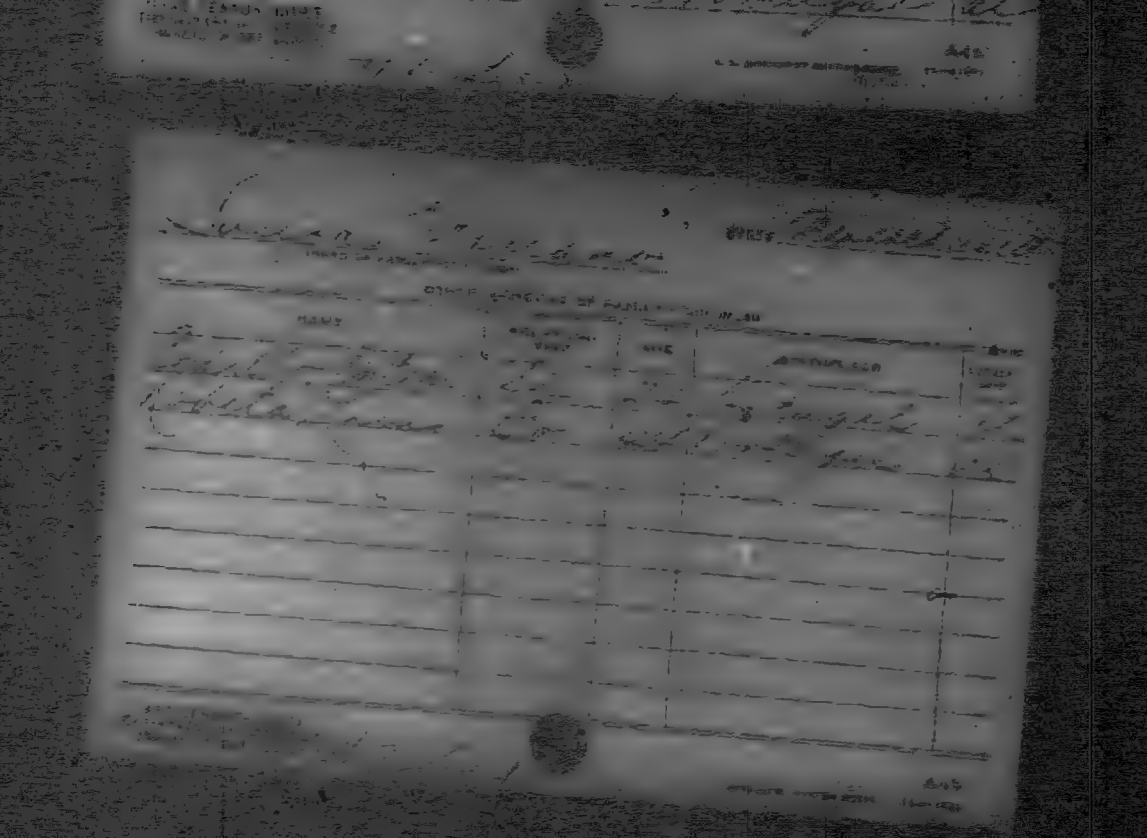

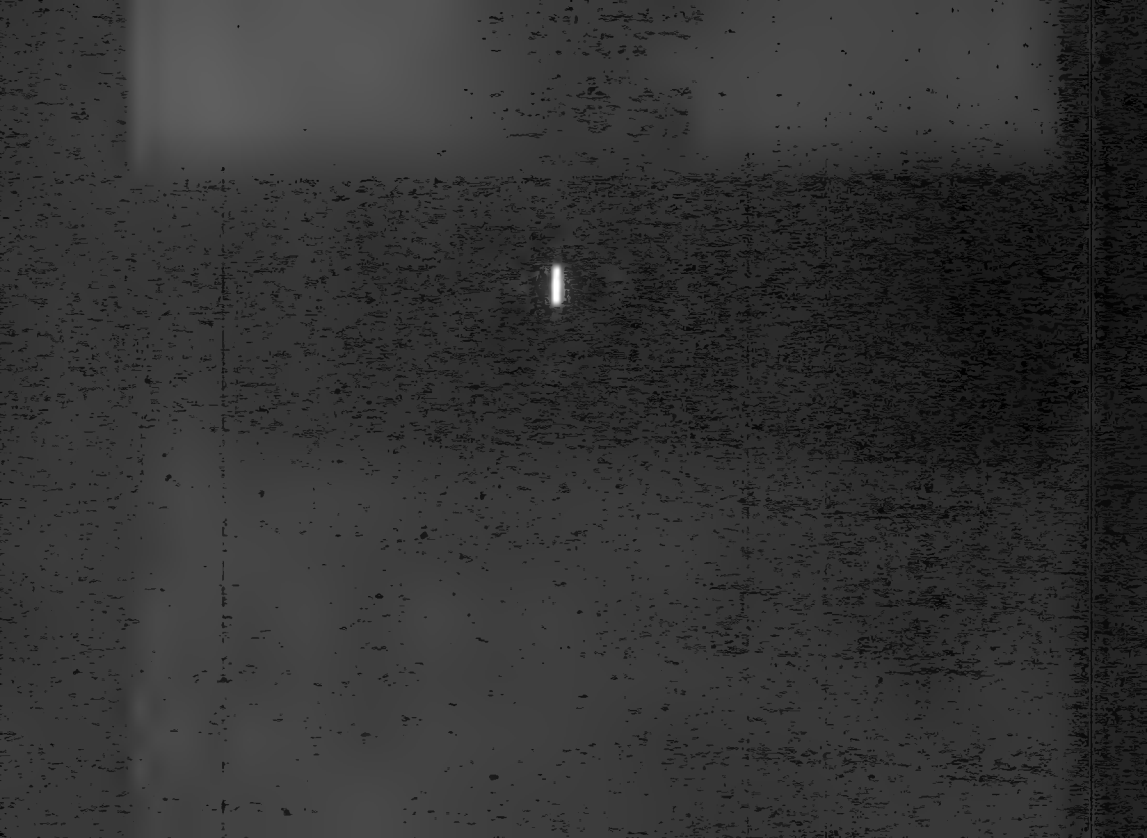

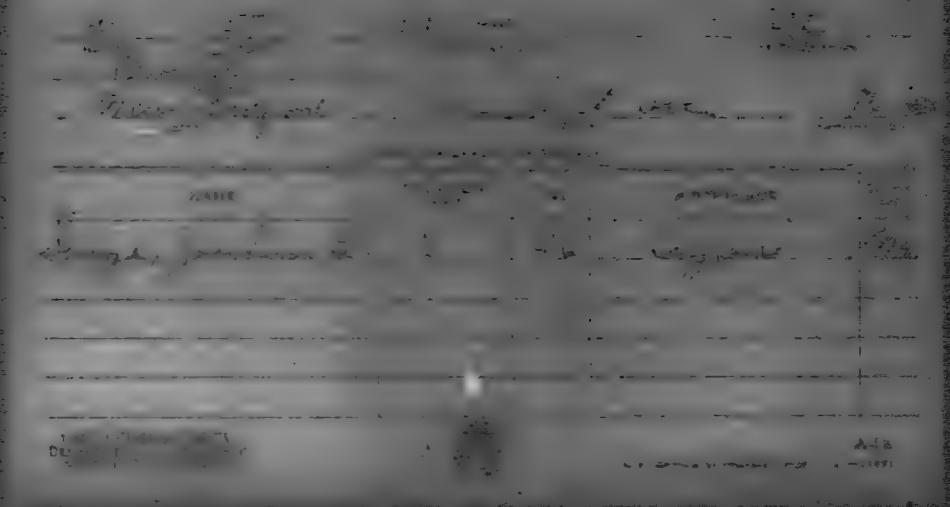

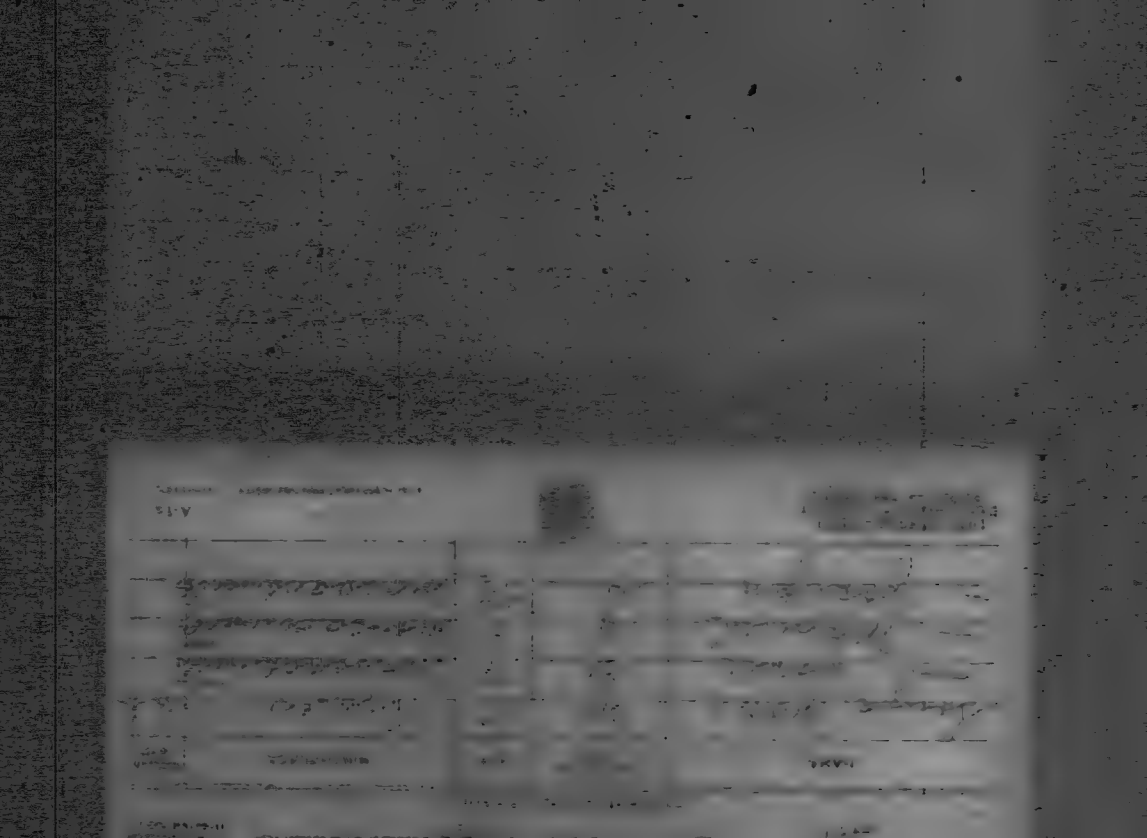

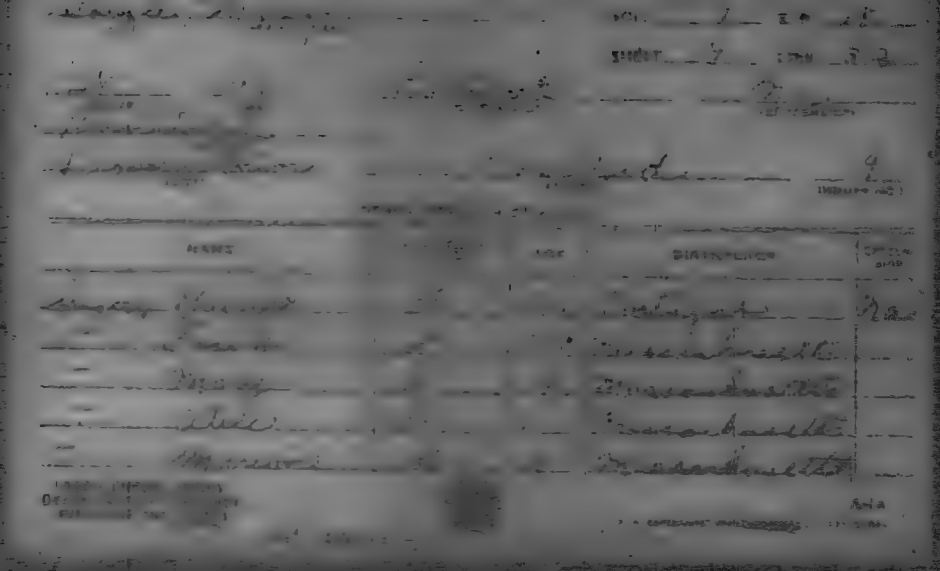

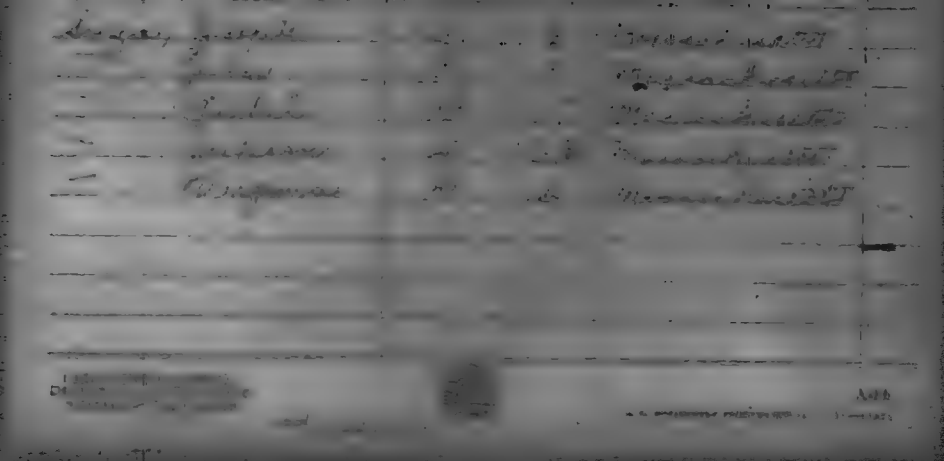

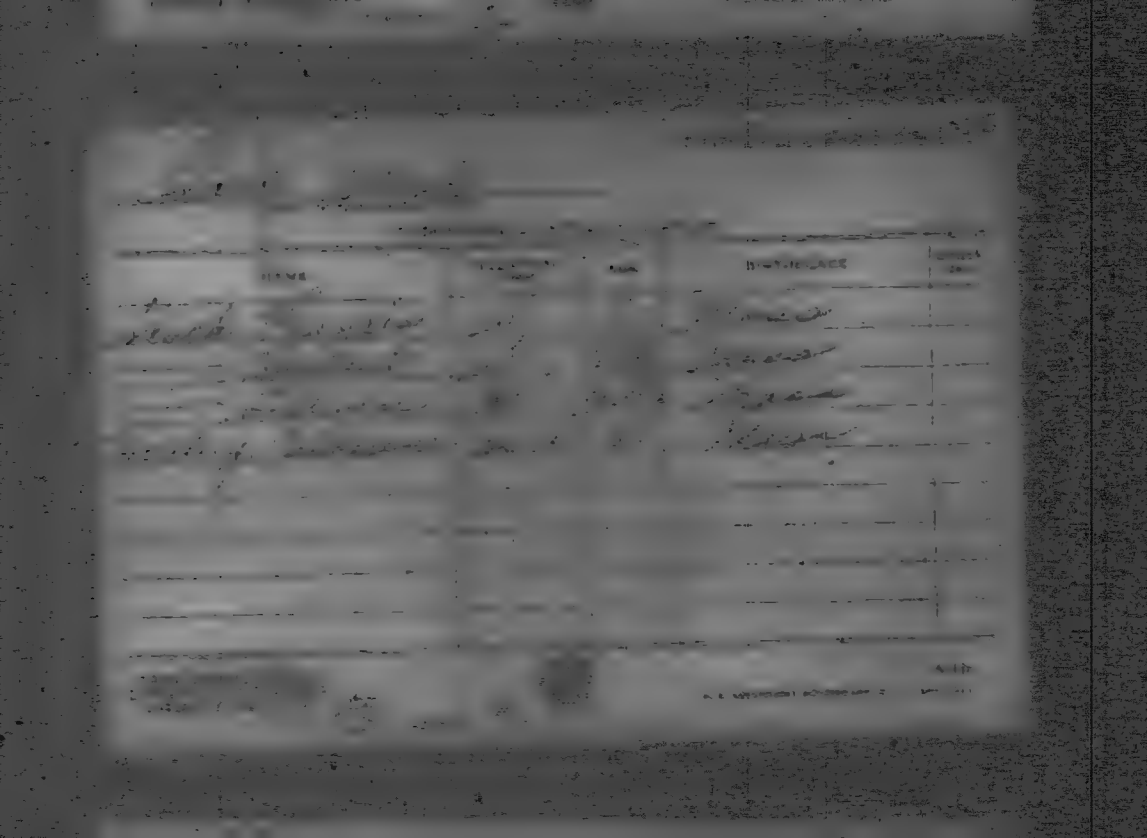

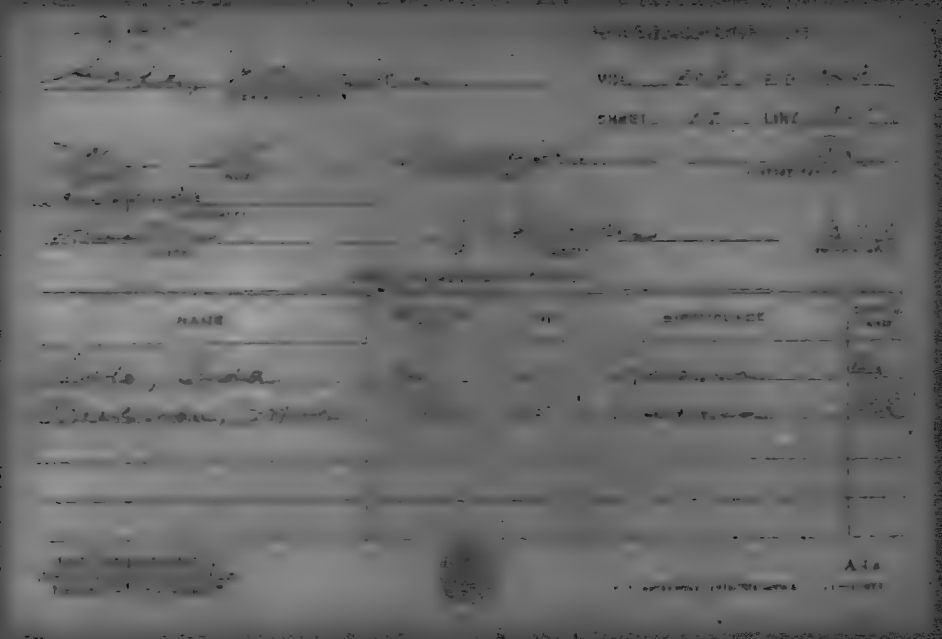

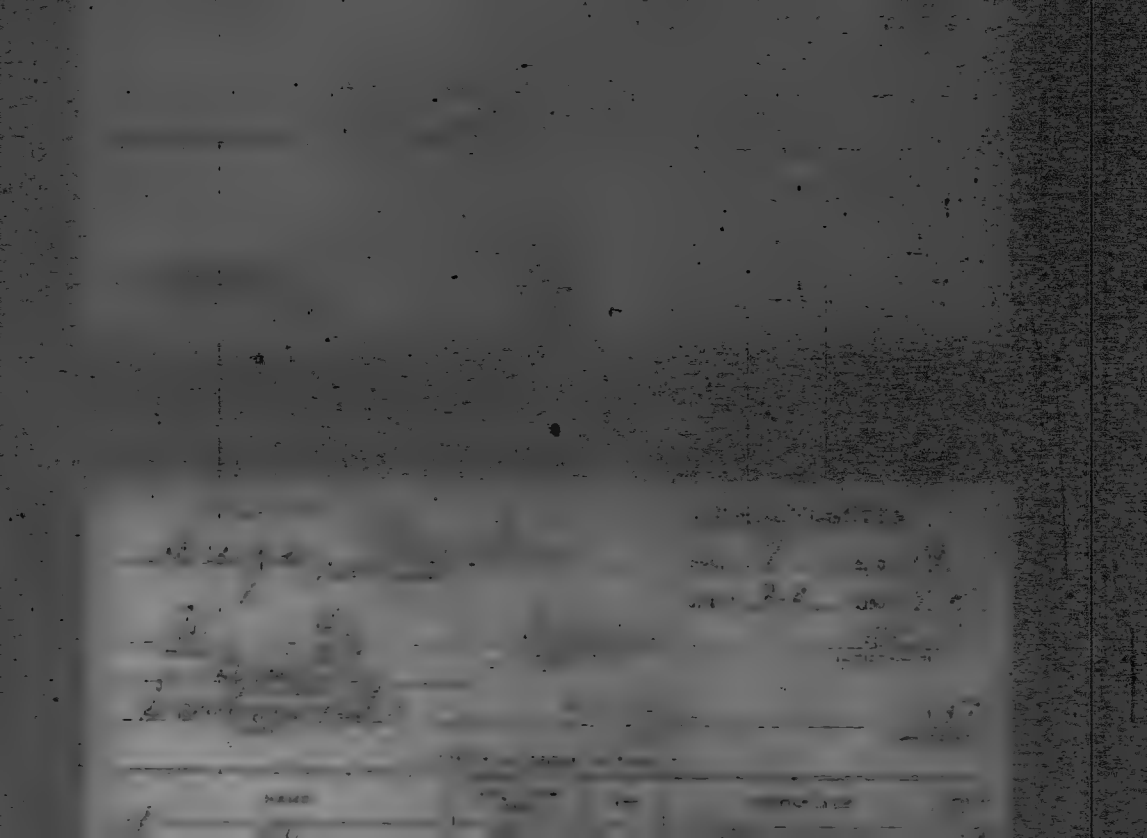

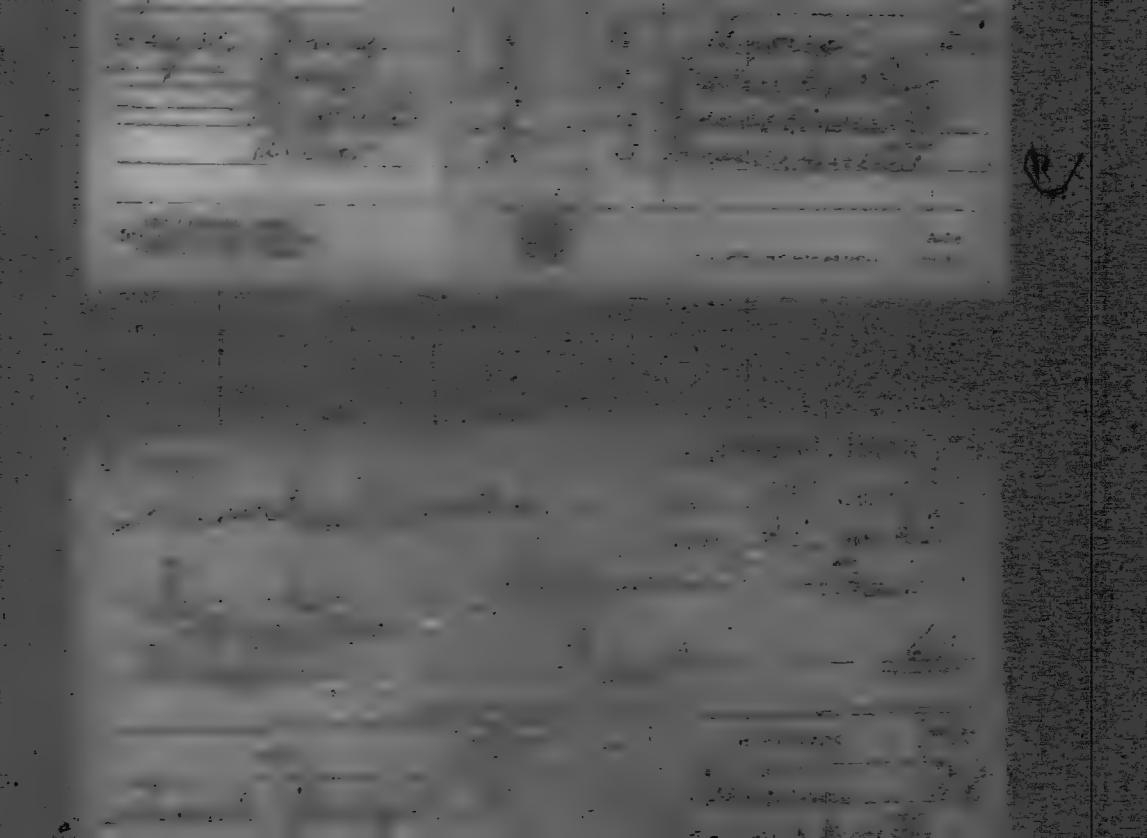

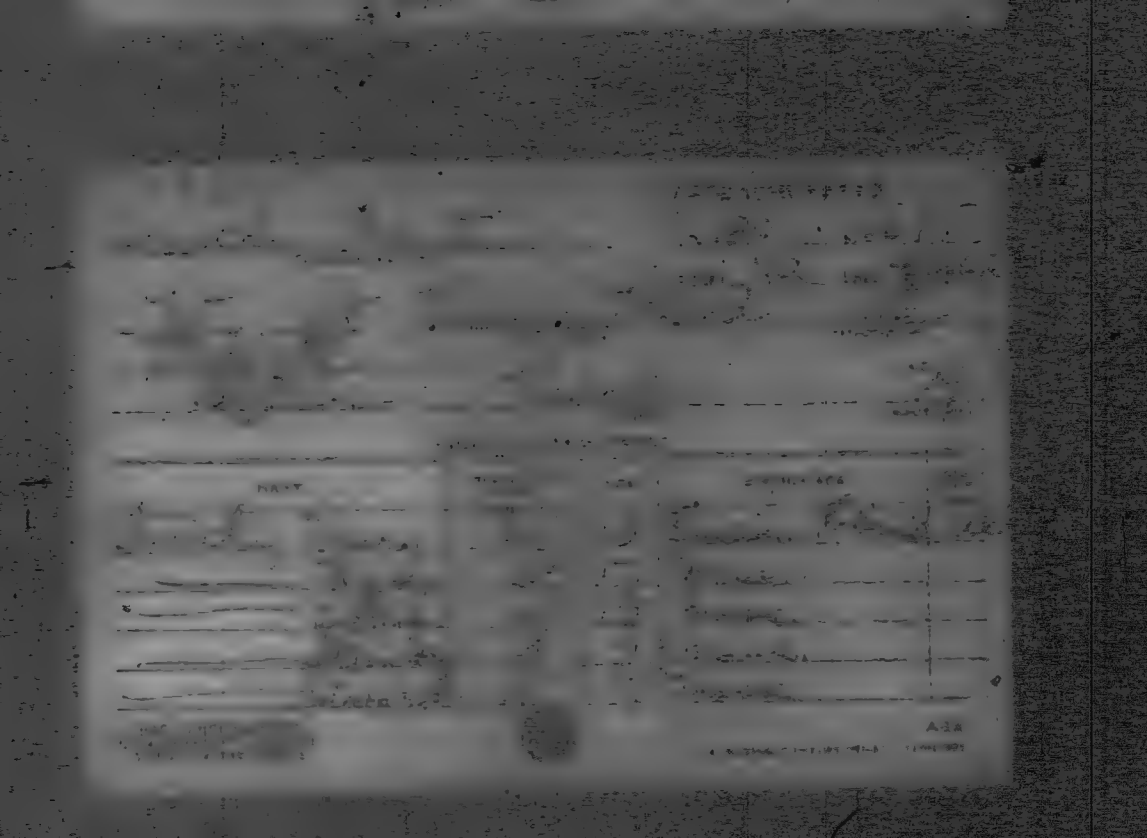

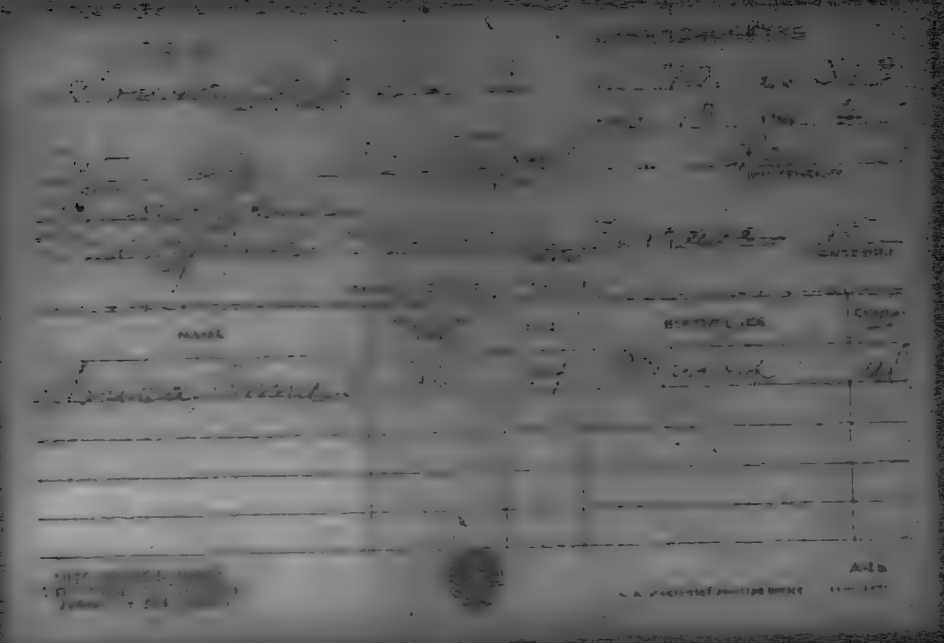

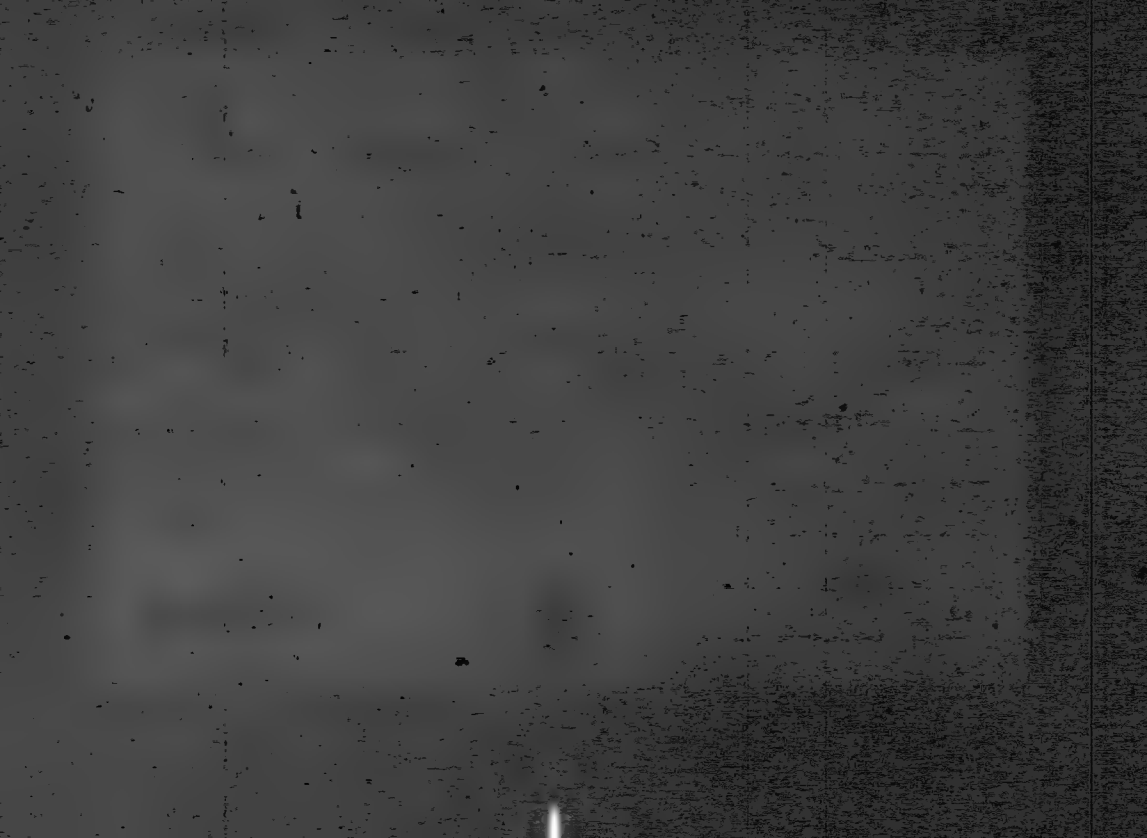

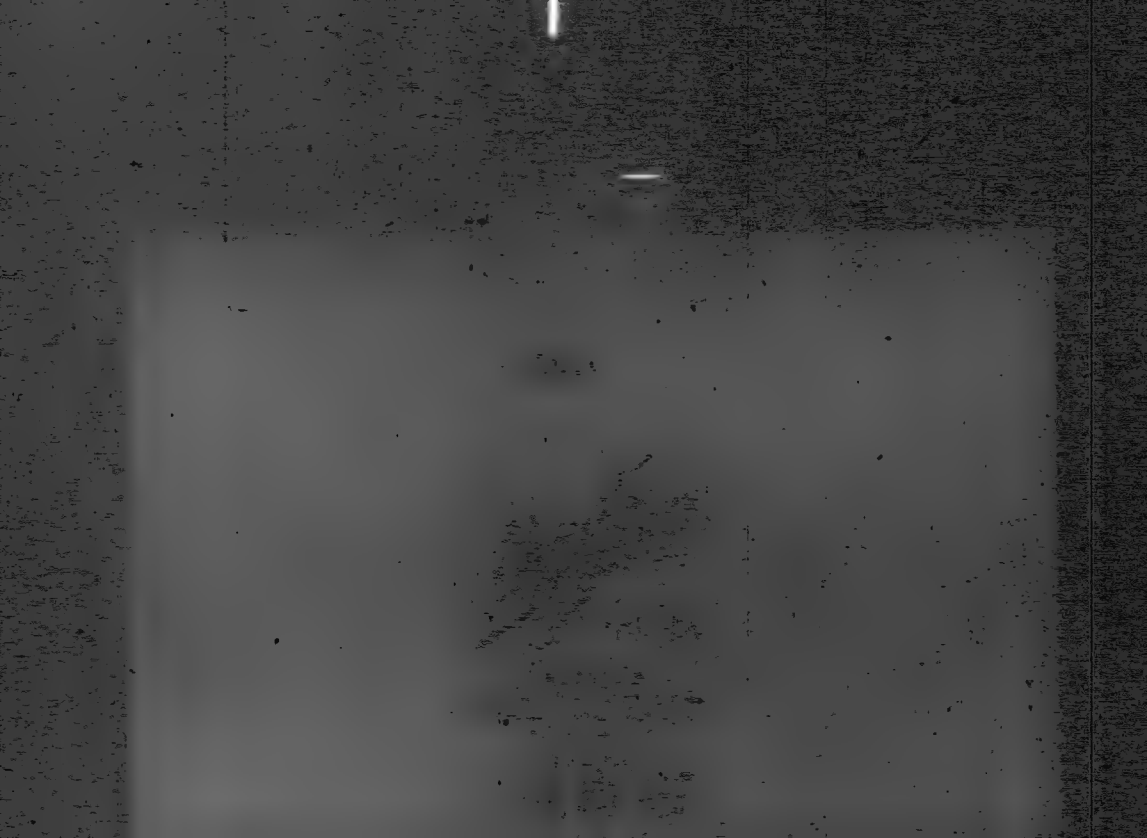

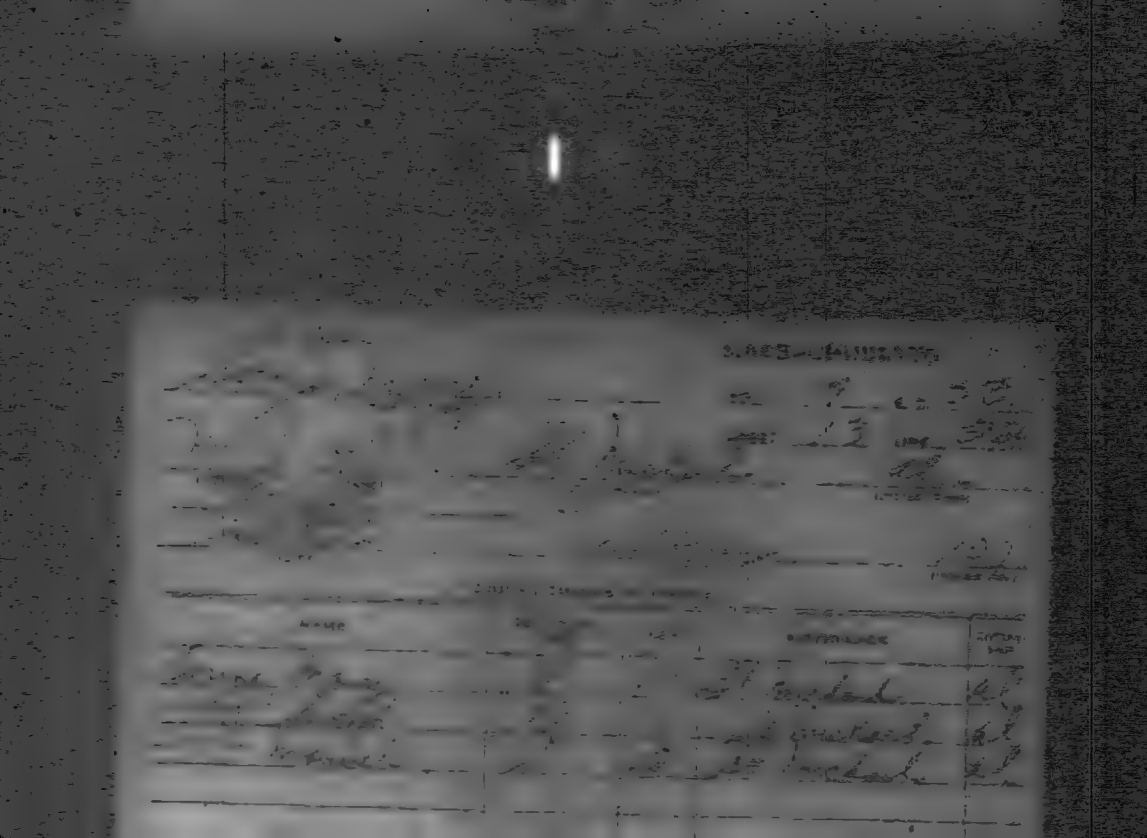

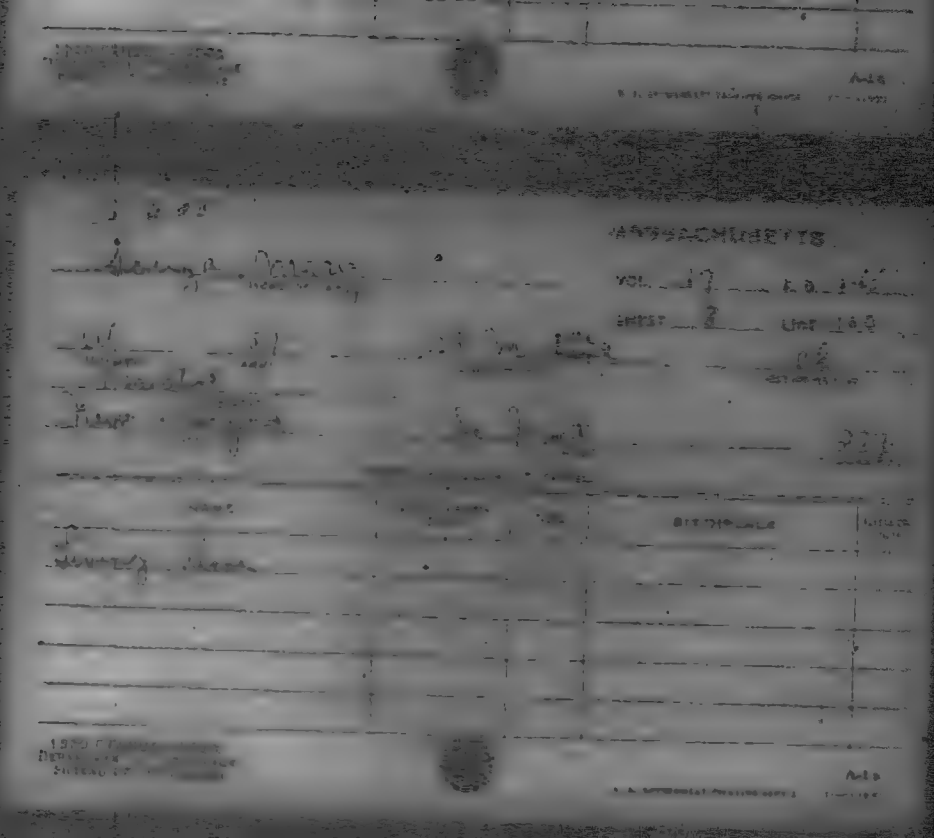

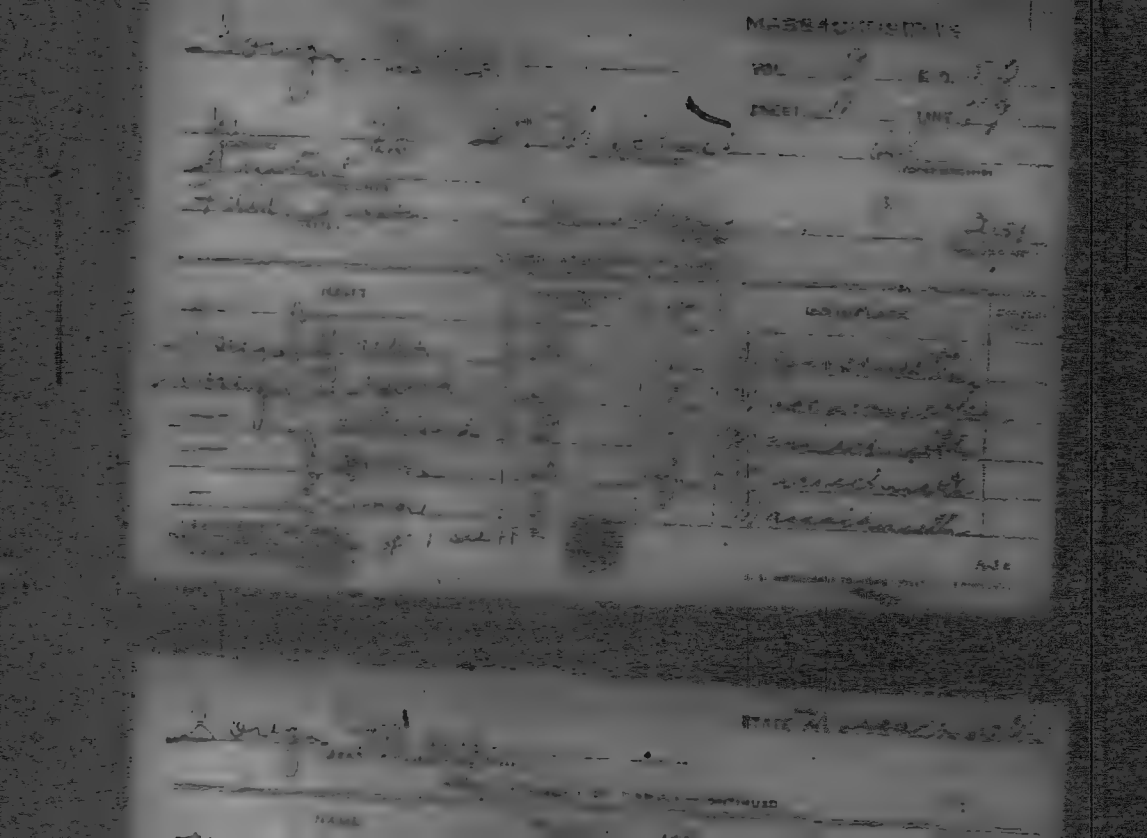

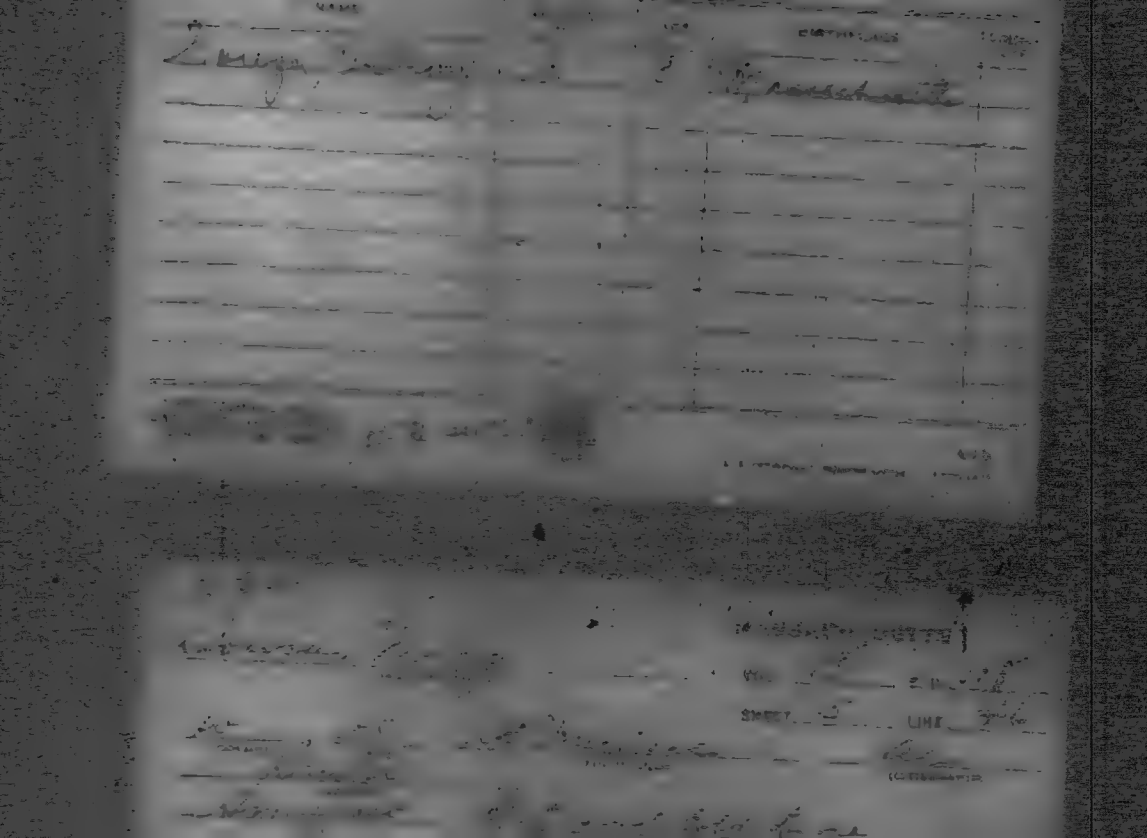

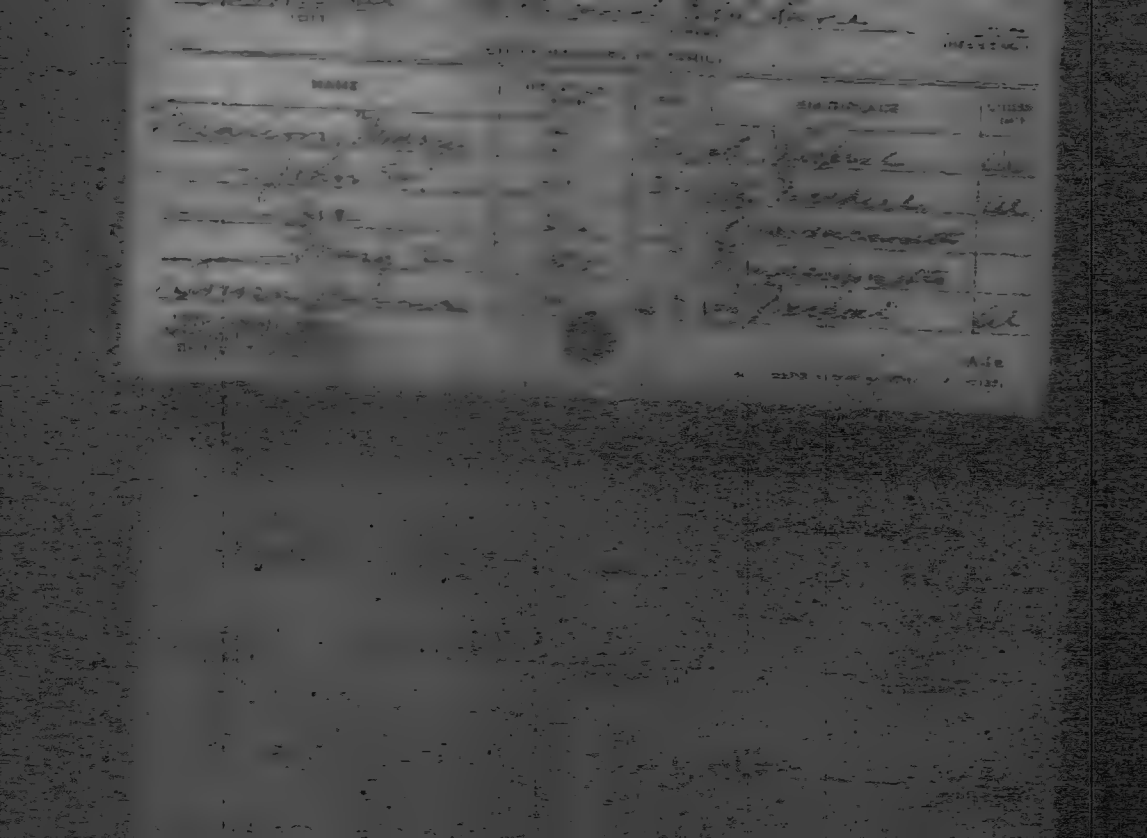

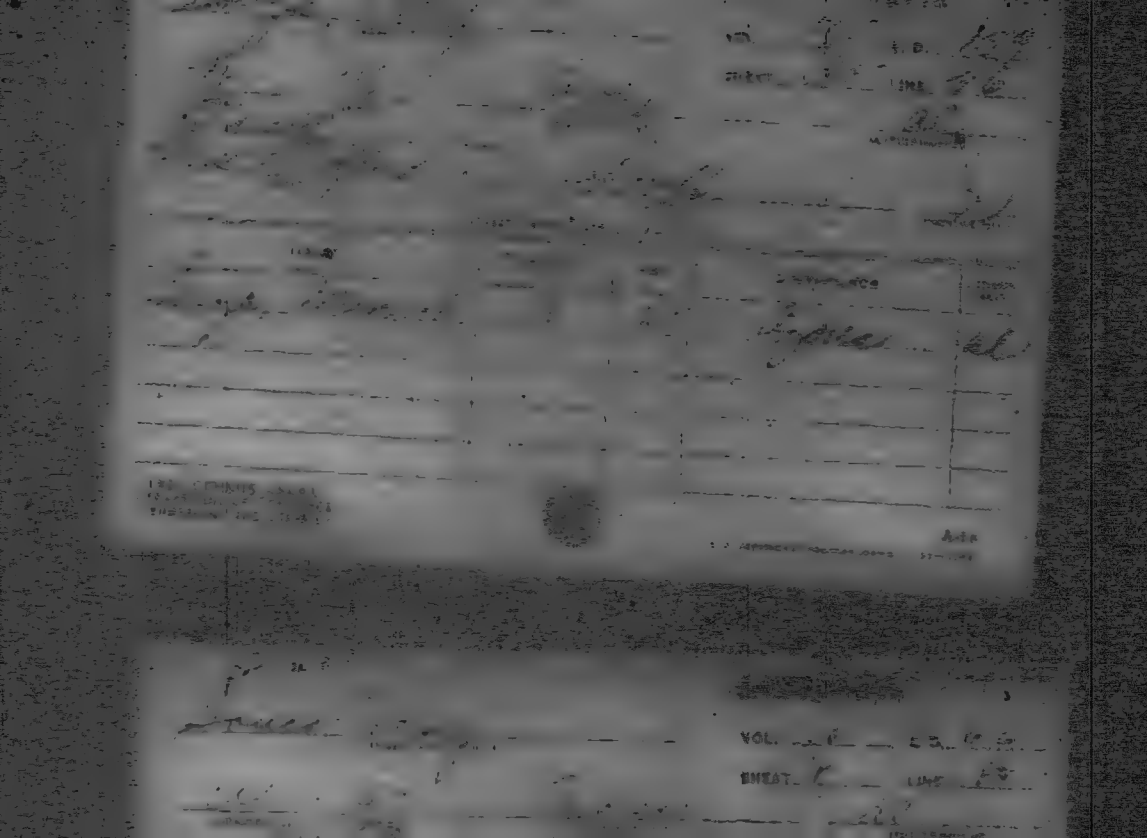

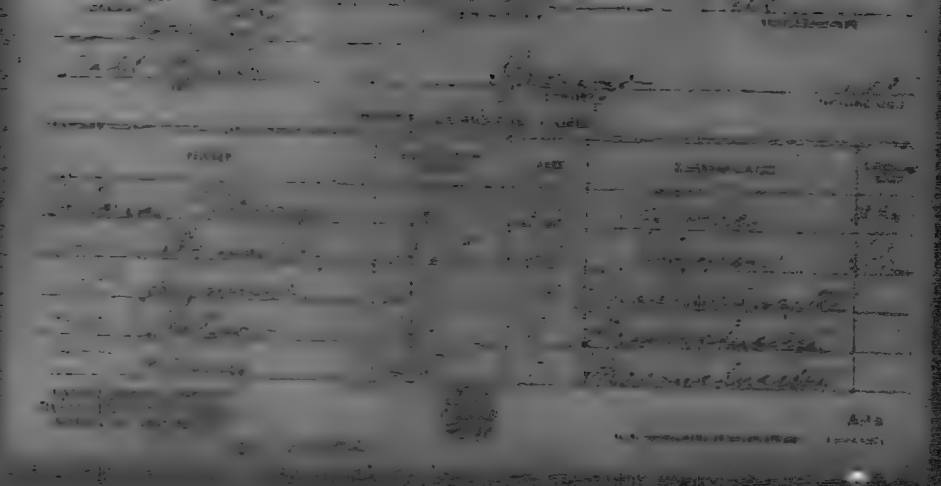

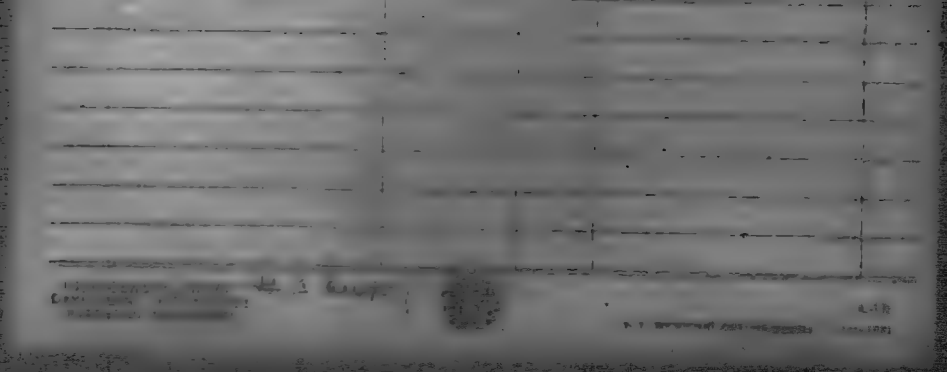

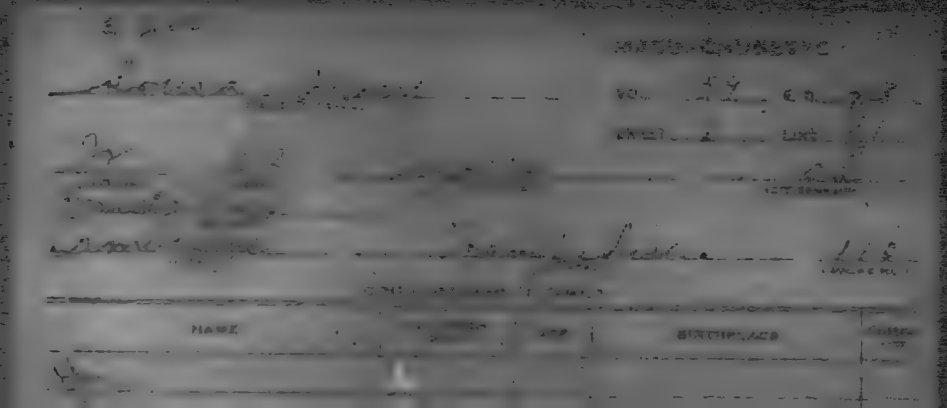
NAME
BIRTHPLACE

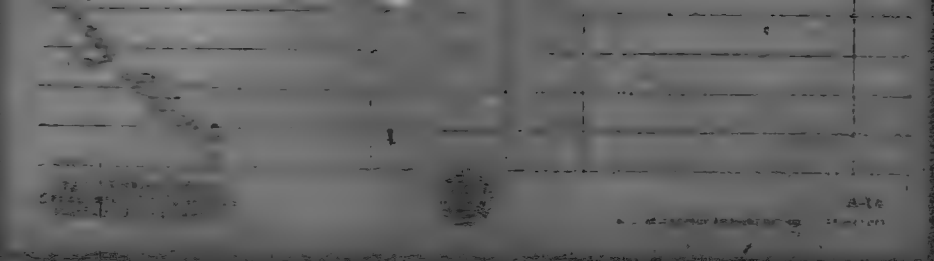

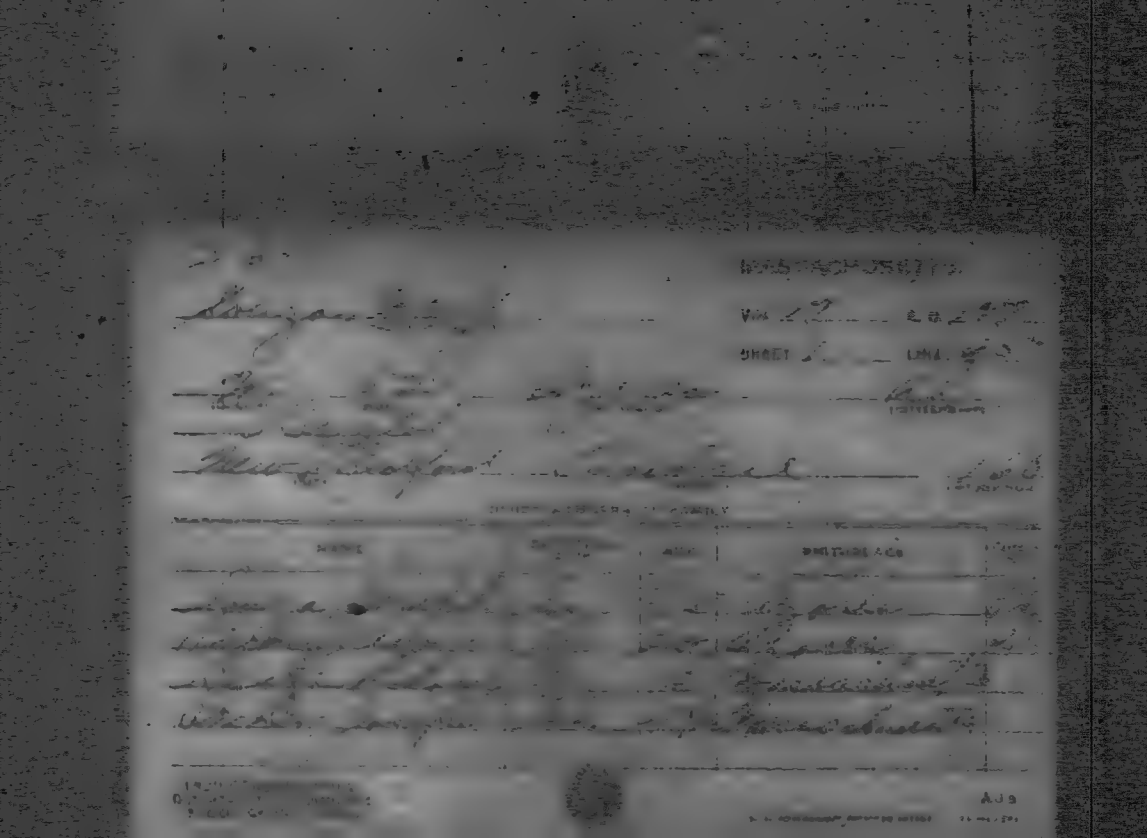

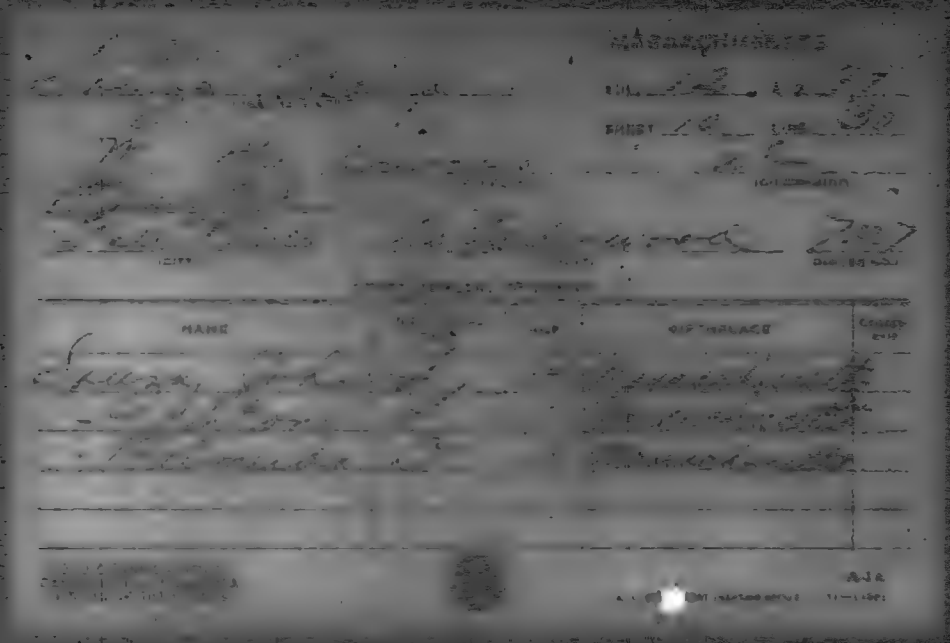

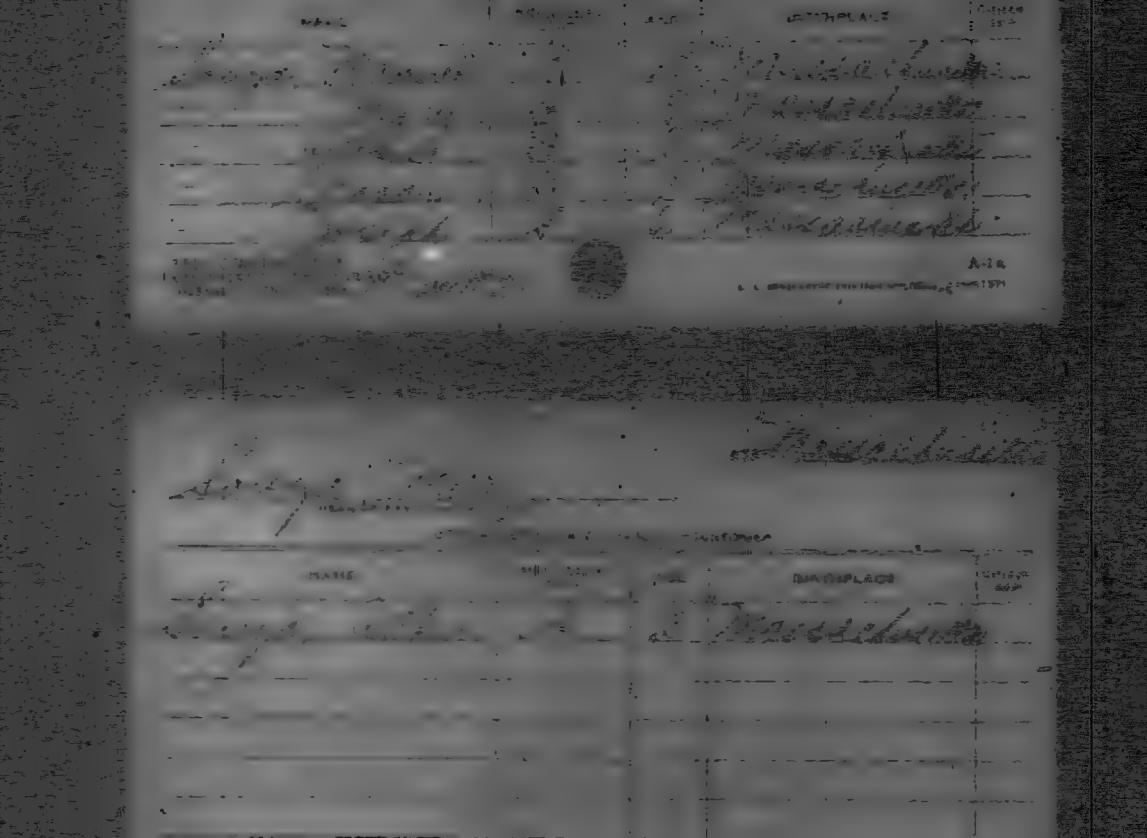

VOL. 16 ED. 153

SHEET 3 LINE 28

W 54 [illegible] AL

[illegible] Mich [illegible]

NAME			BIRTHPLACE	
[illegible]	F	[illegible]	Ohio	AL
[illegible]	M	26	Ohio	AL

A-13

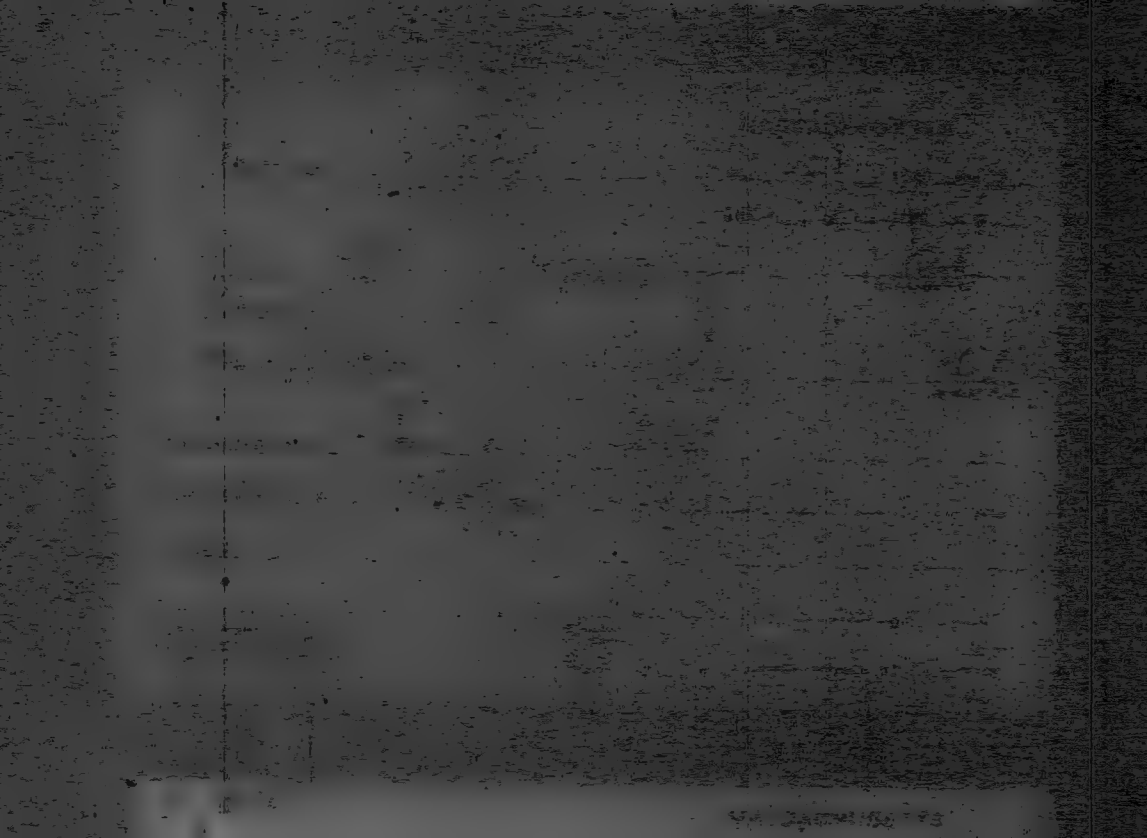

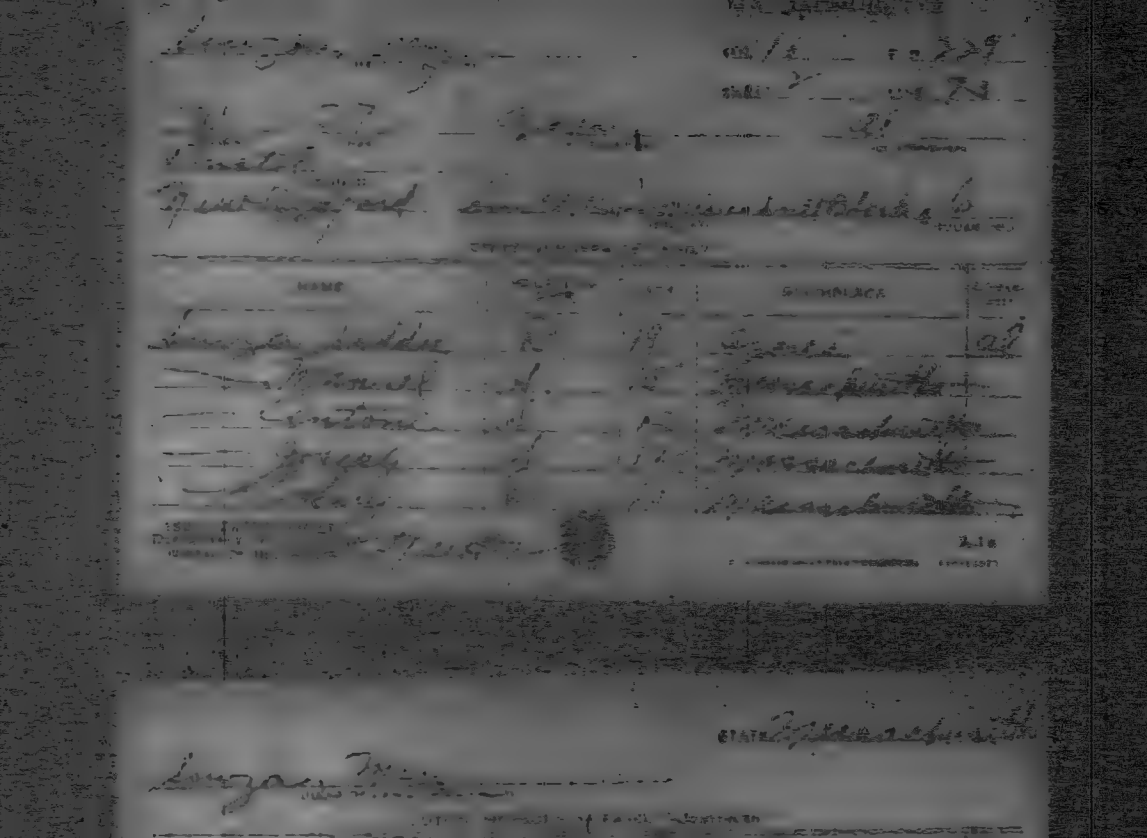

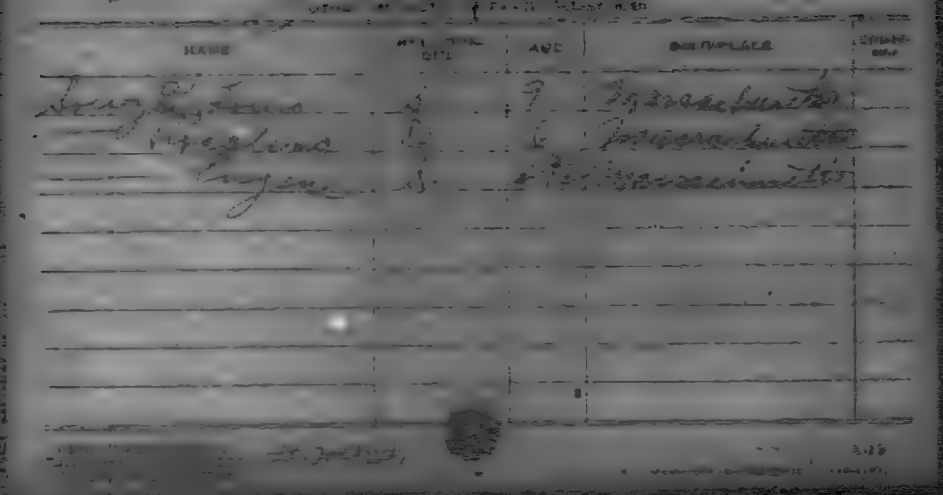

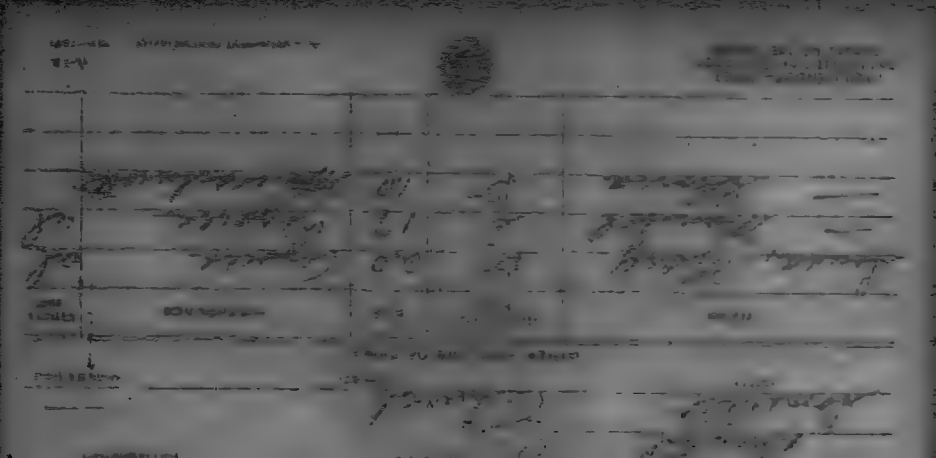

MASSACHUSETTS
VOL. E.D.
SHEET LINE

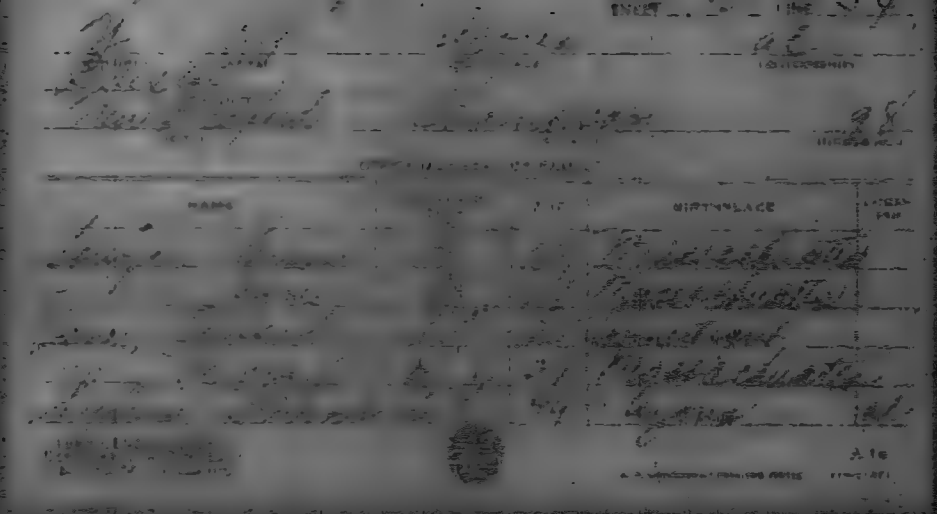

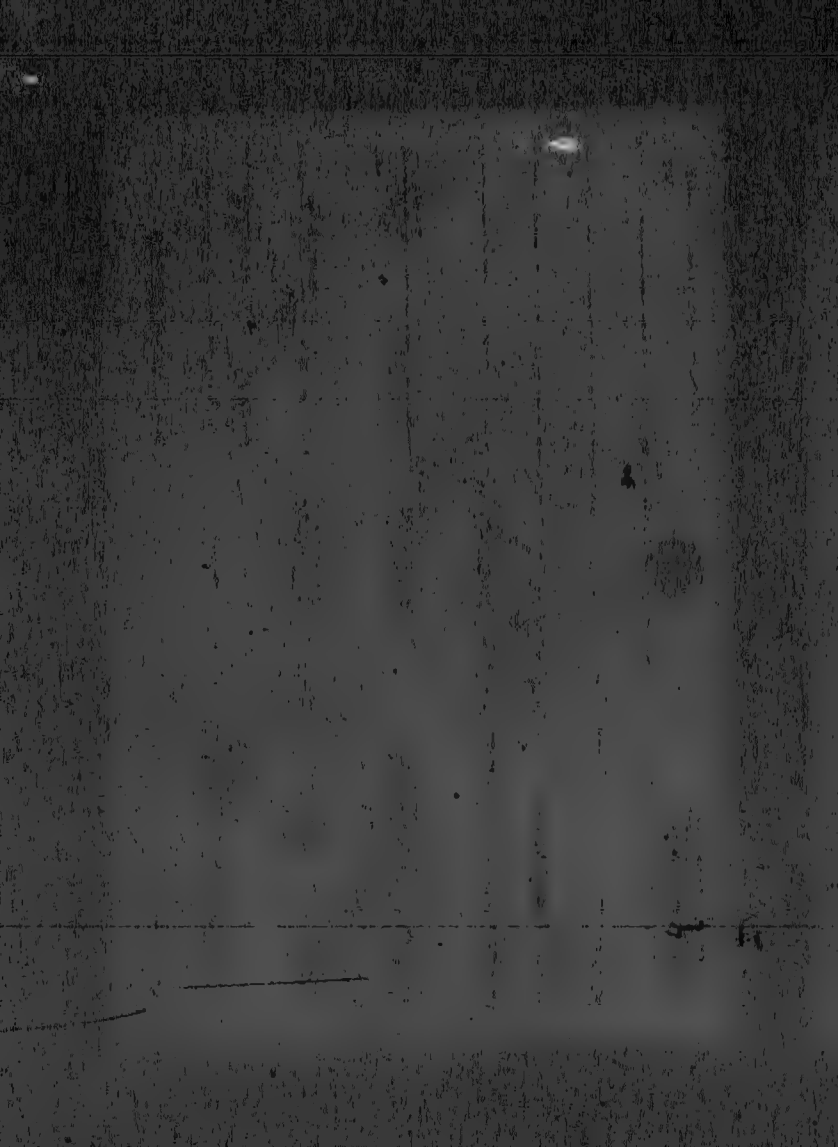

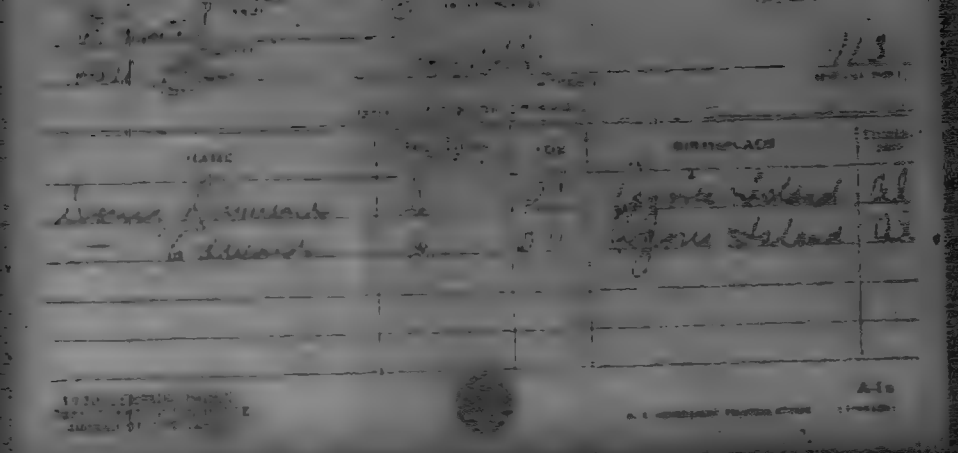

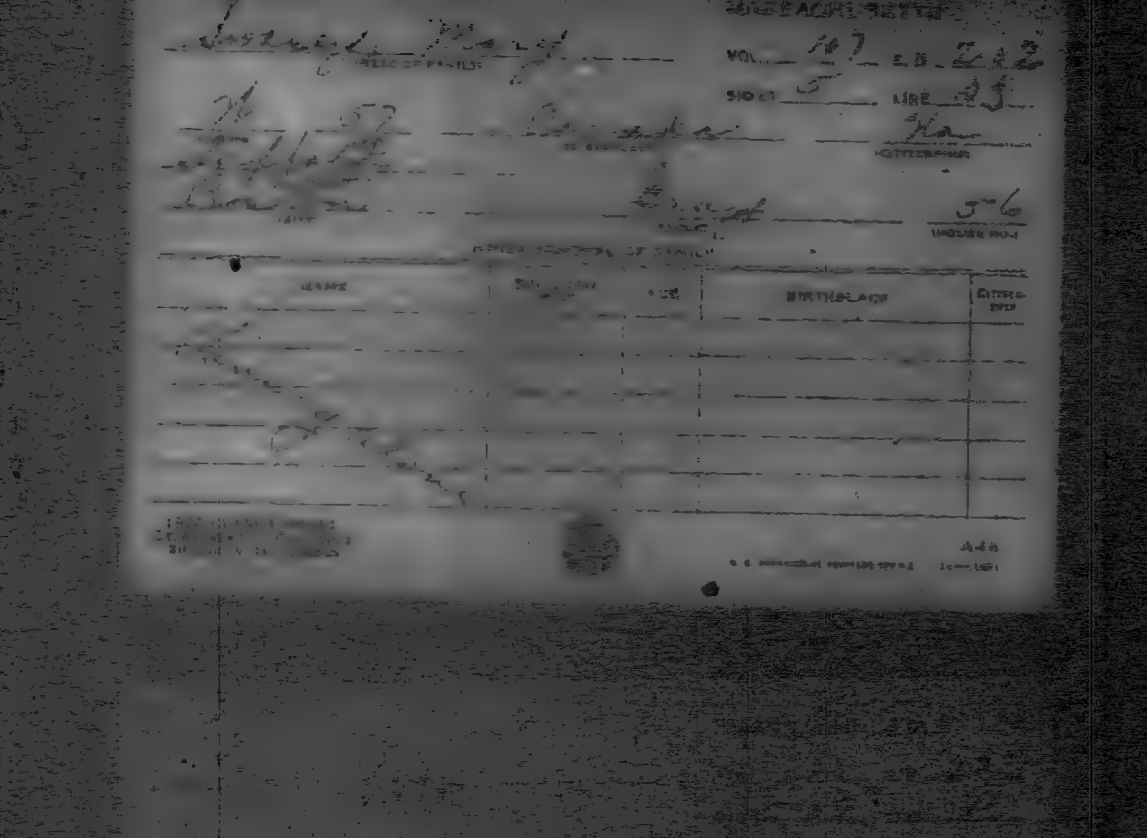

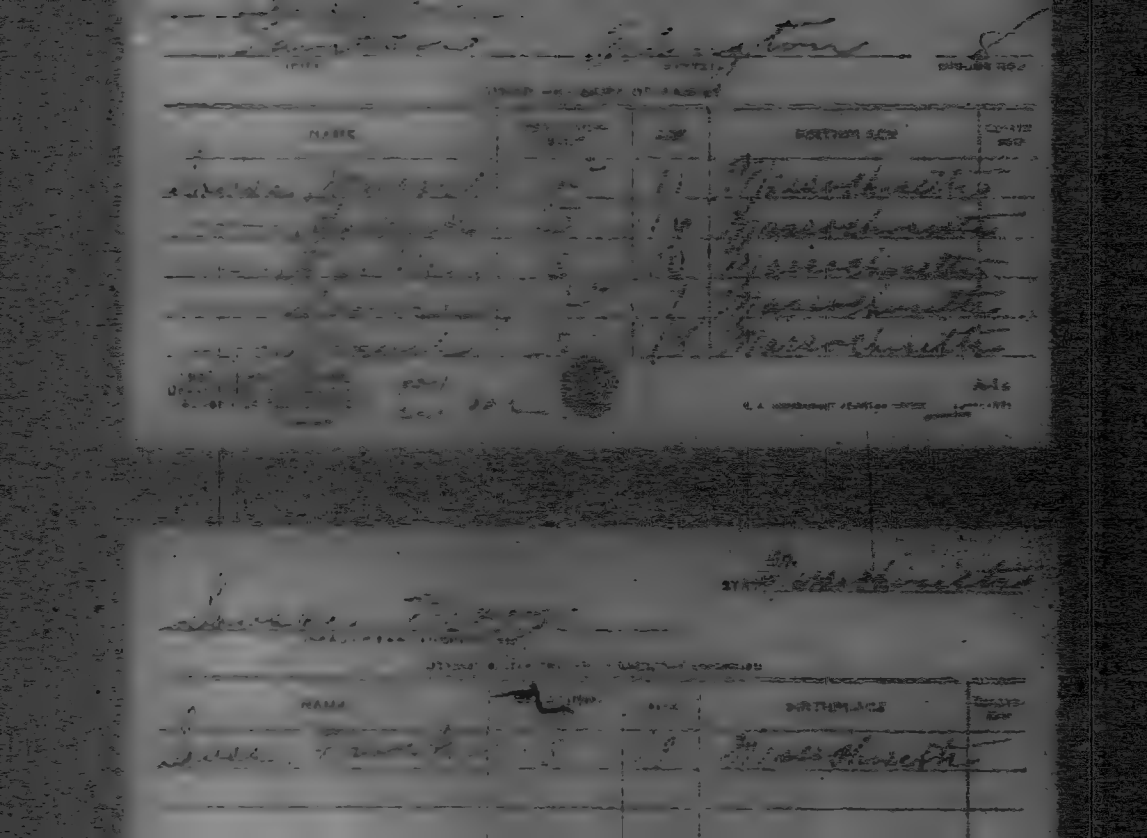

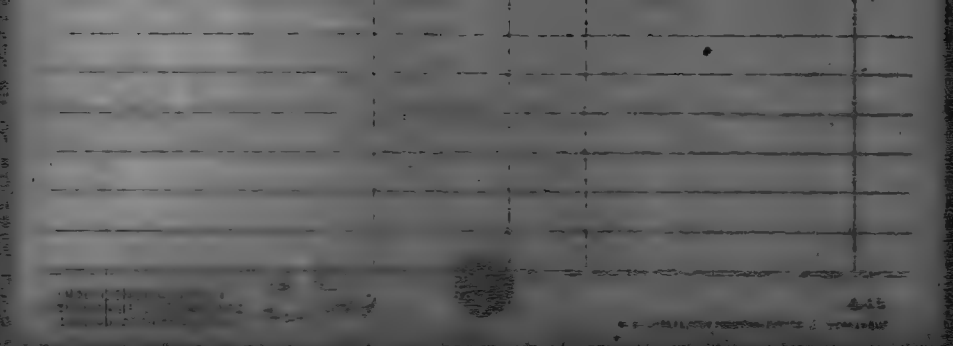

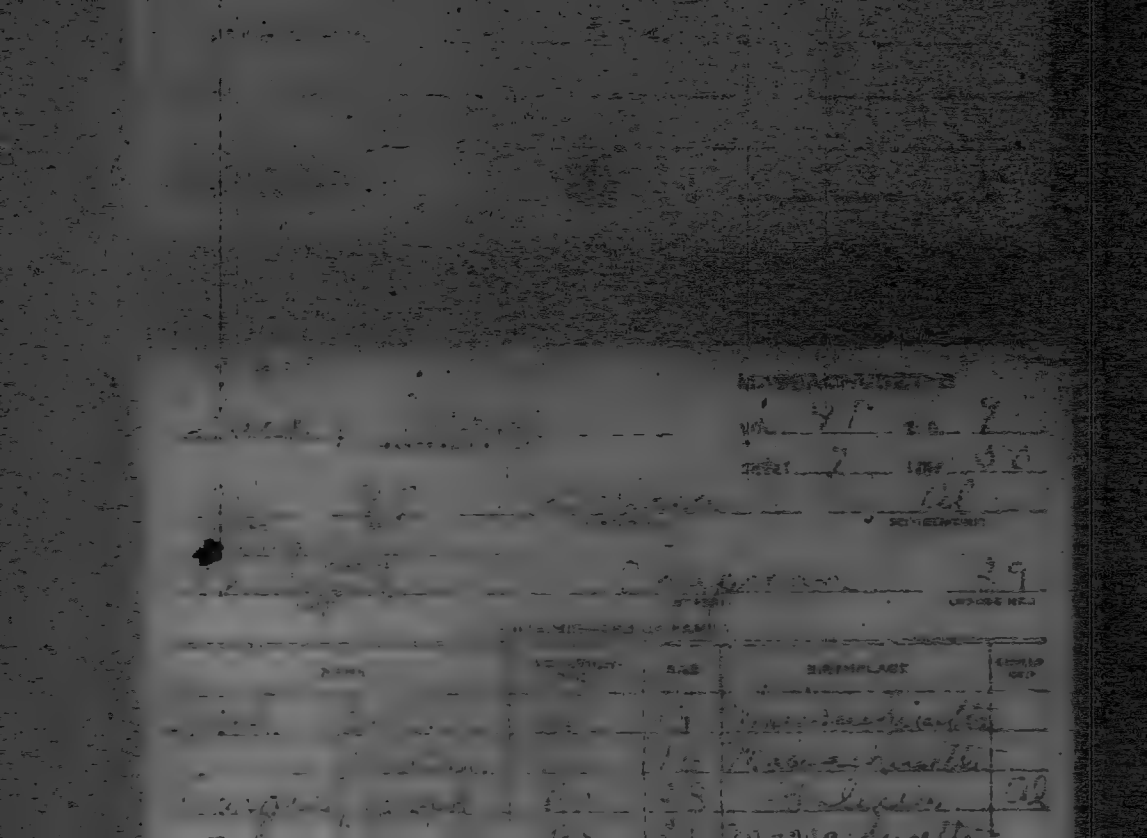

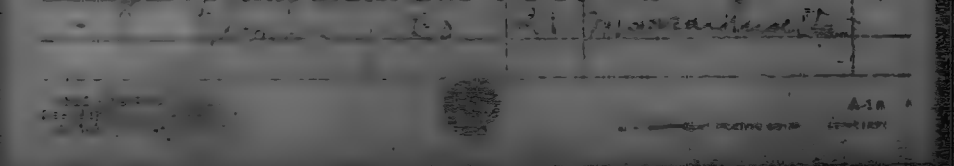

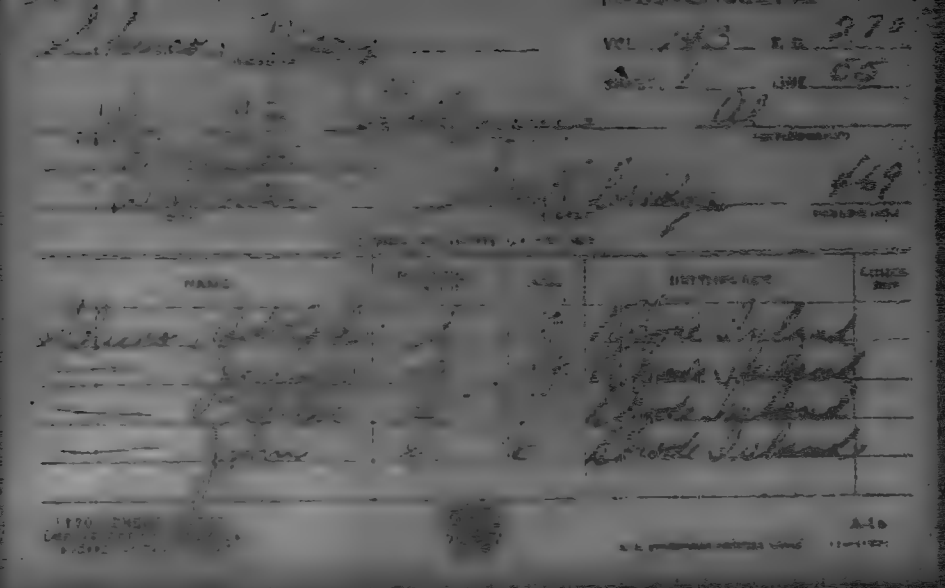

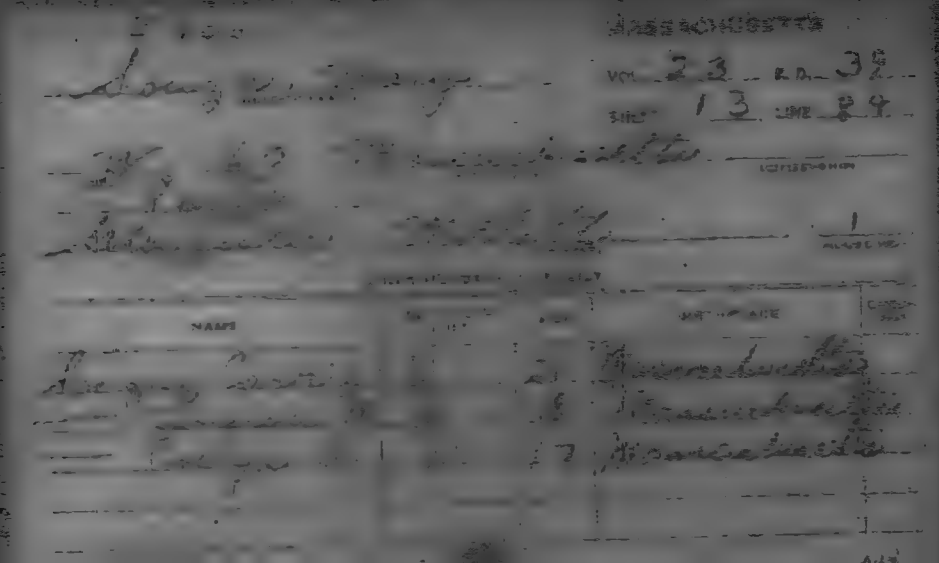

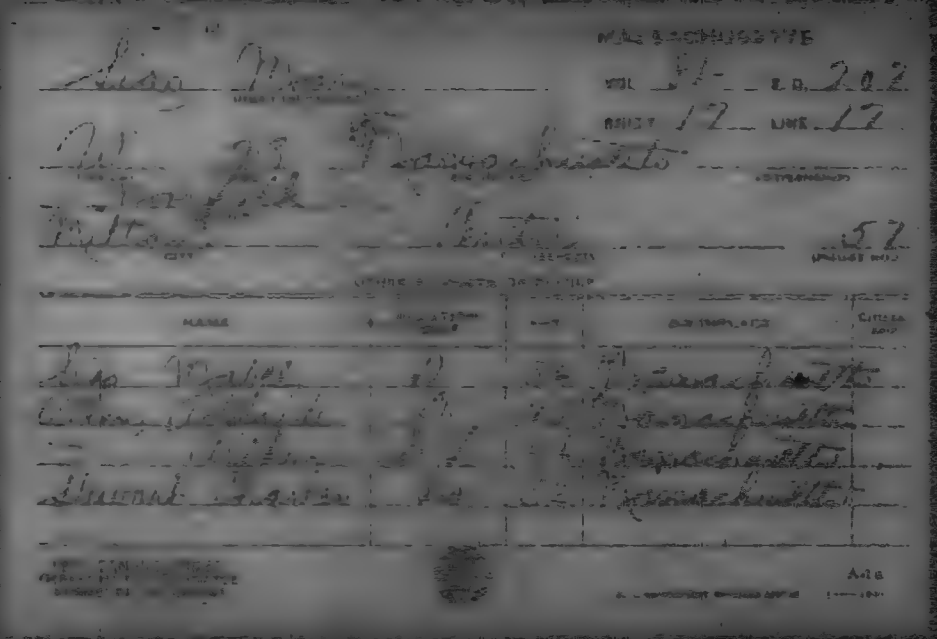

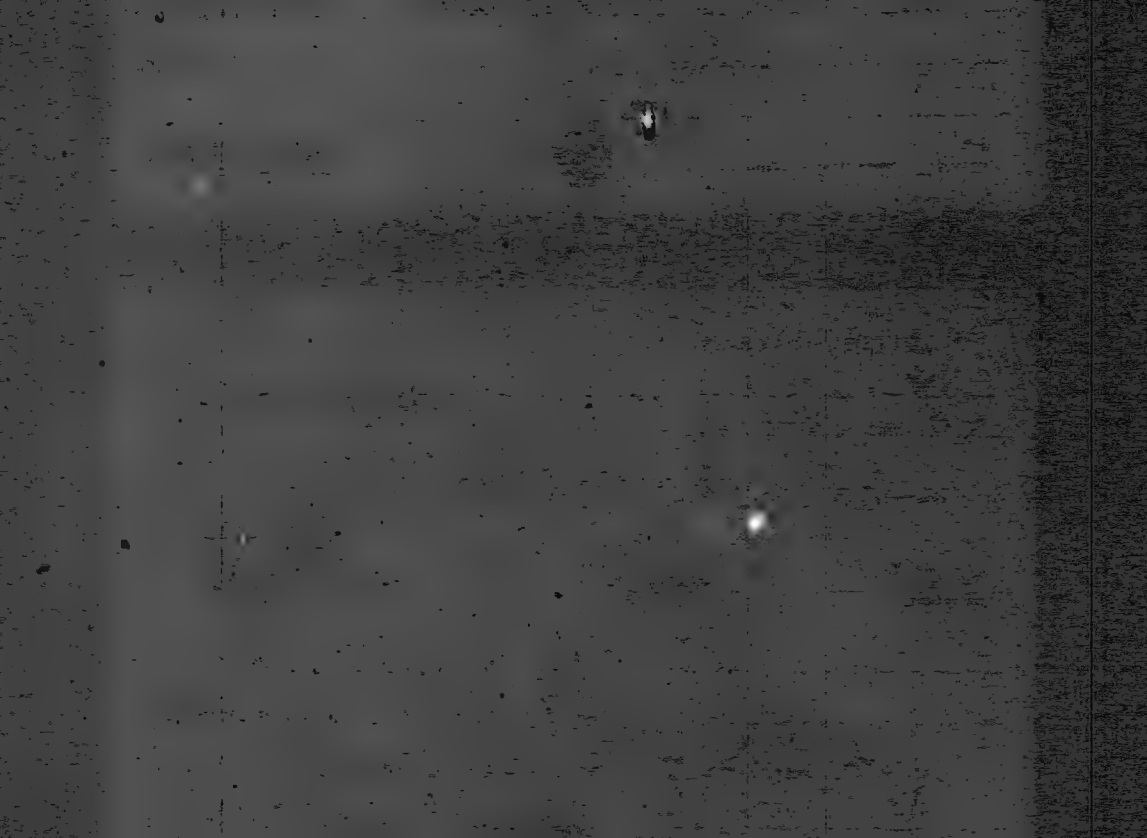

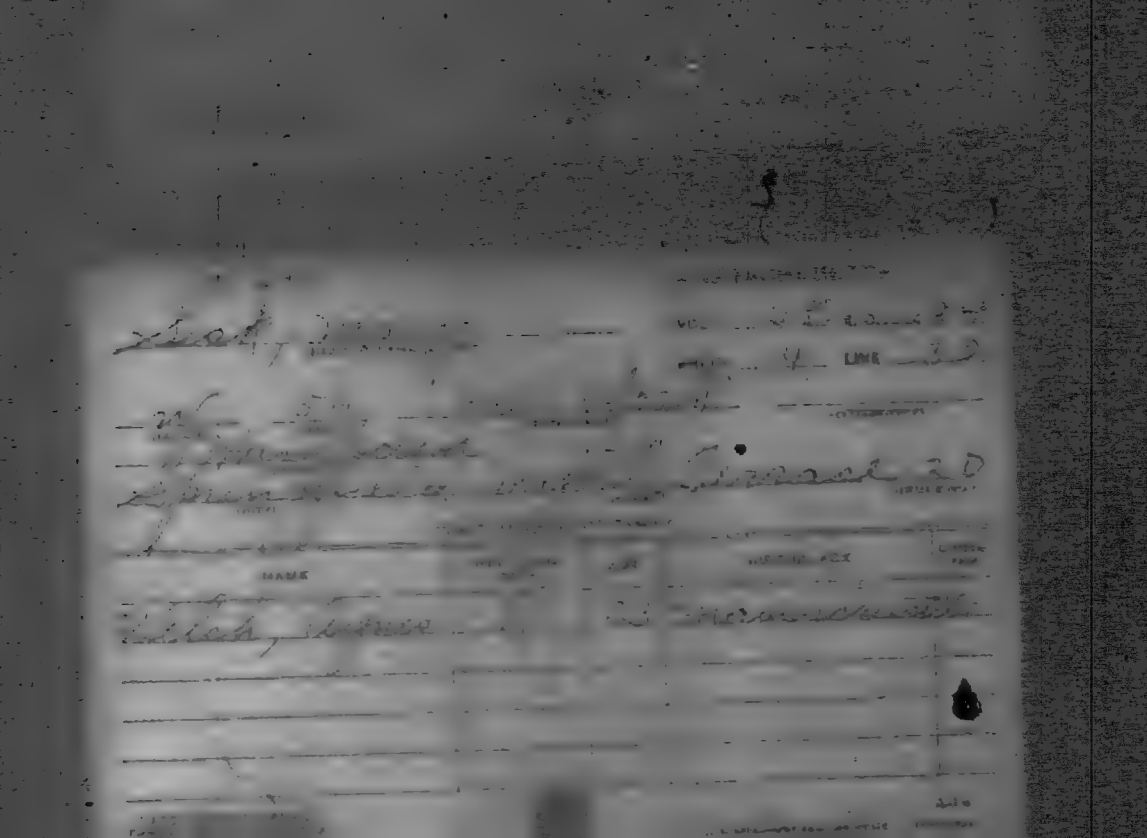

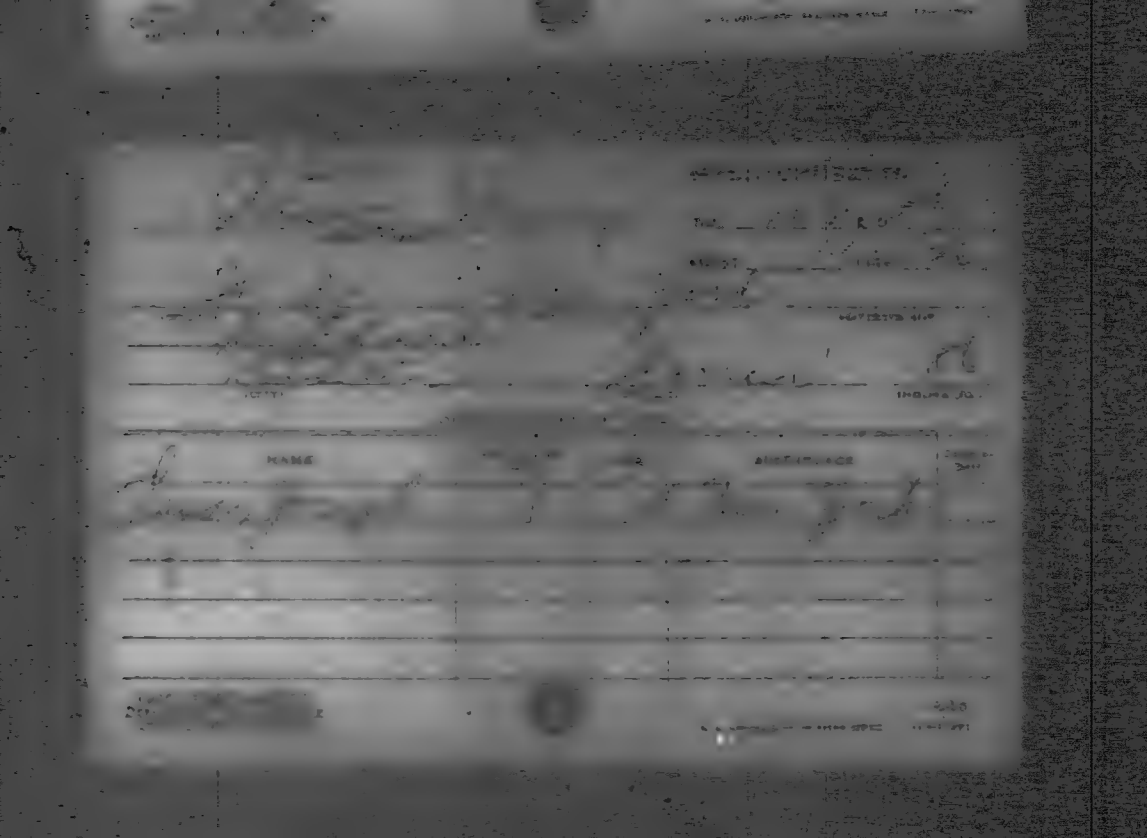

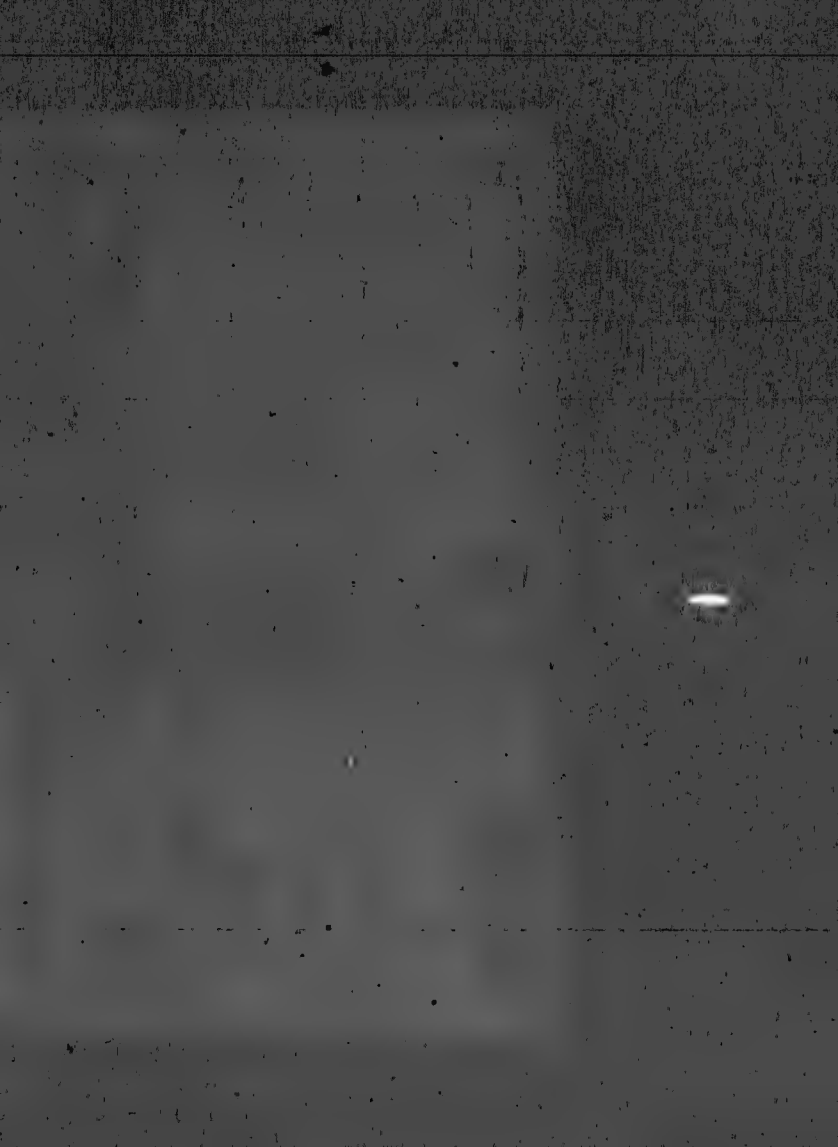

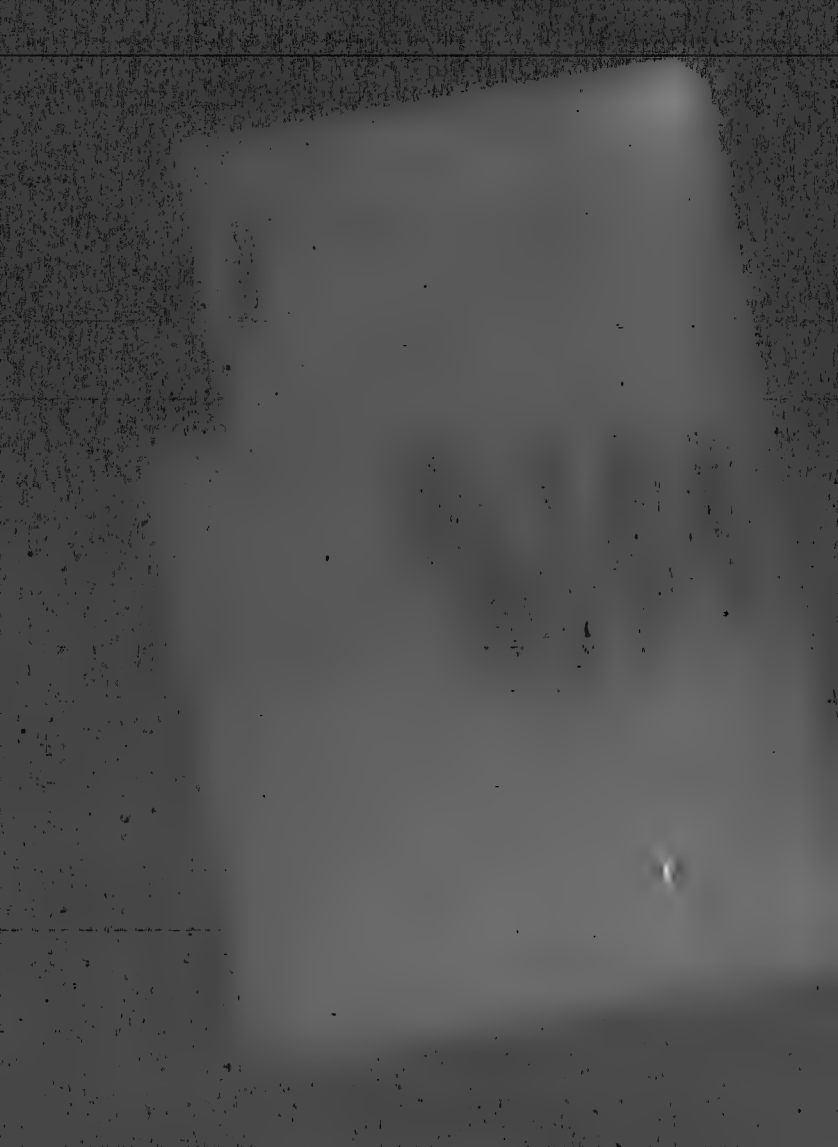

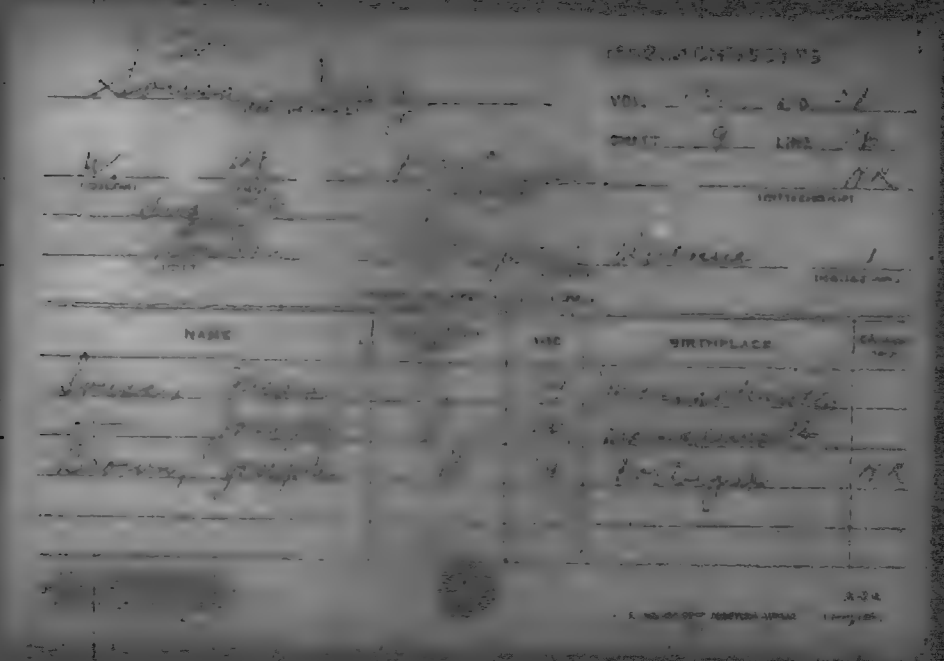
NAME
BIRTHPLACE

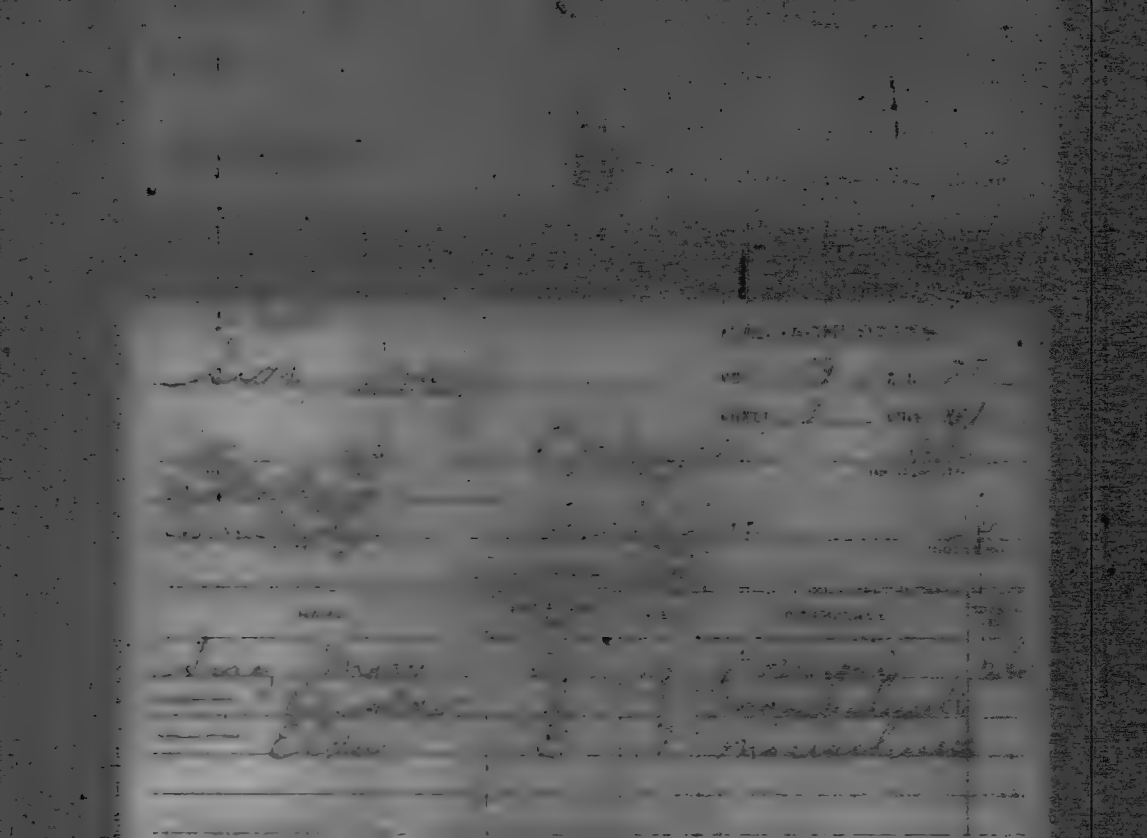

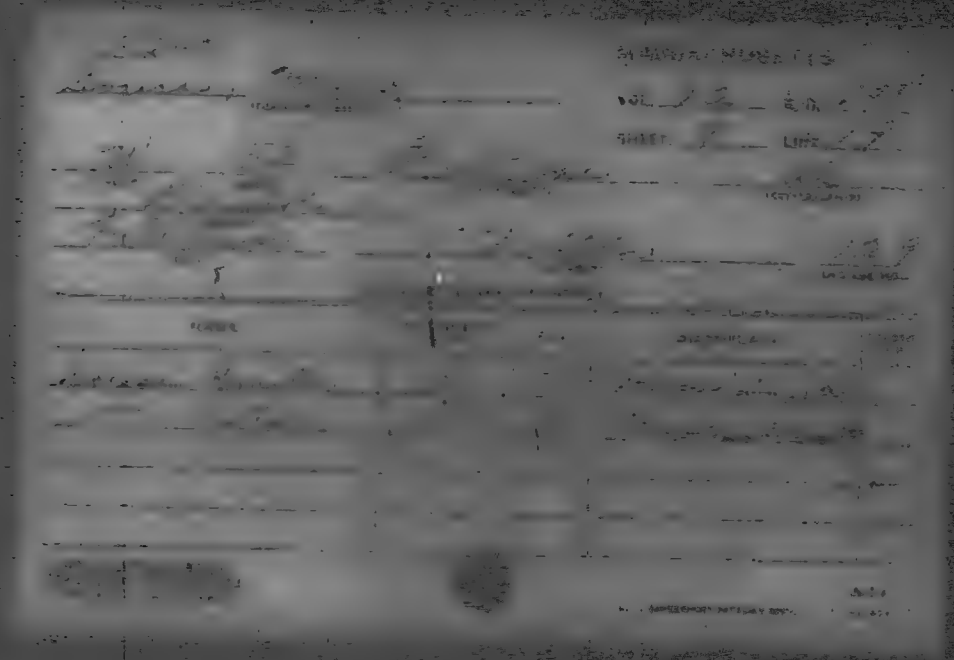

NAME
AGE
BIRTHPLACE

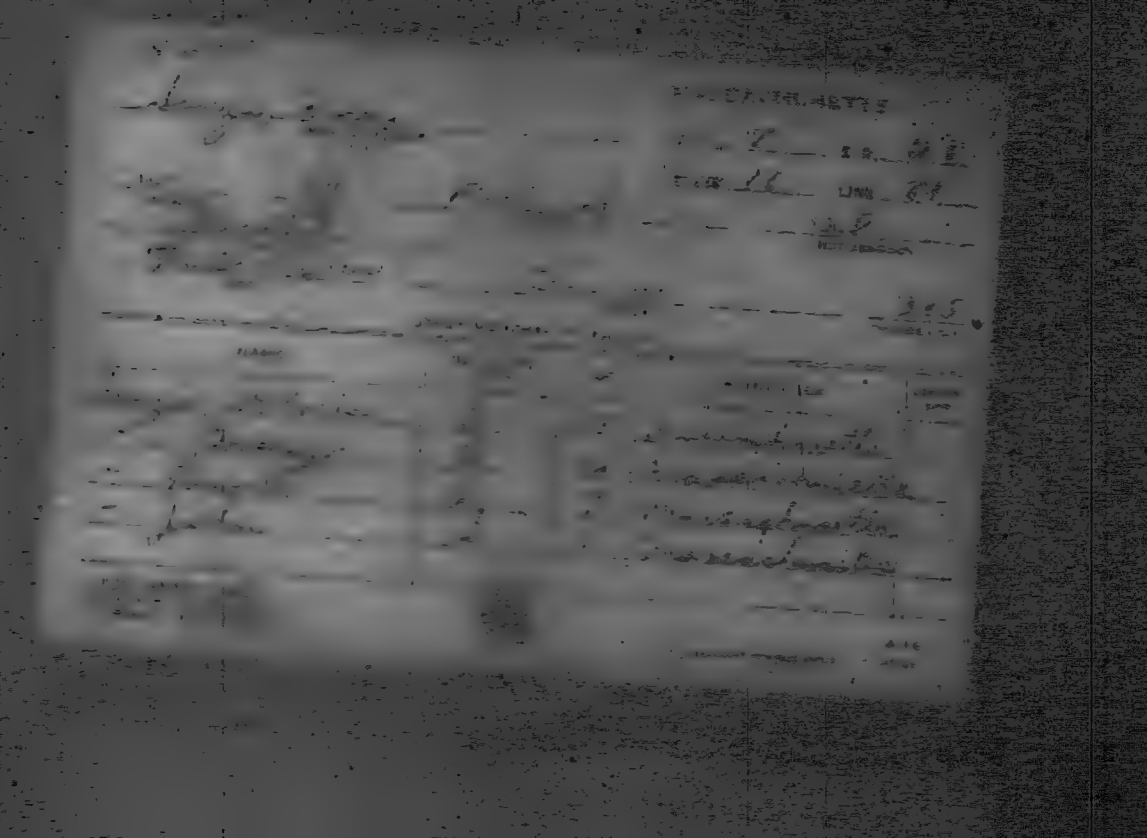

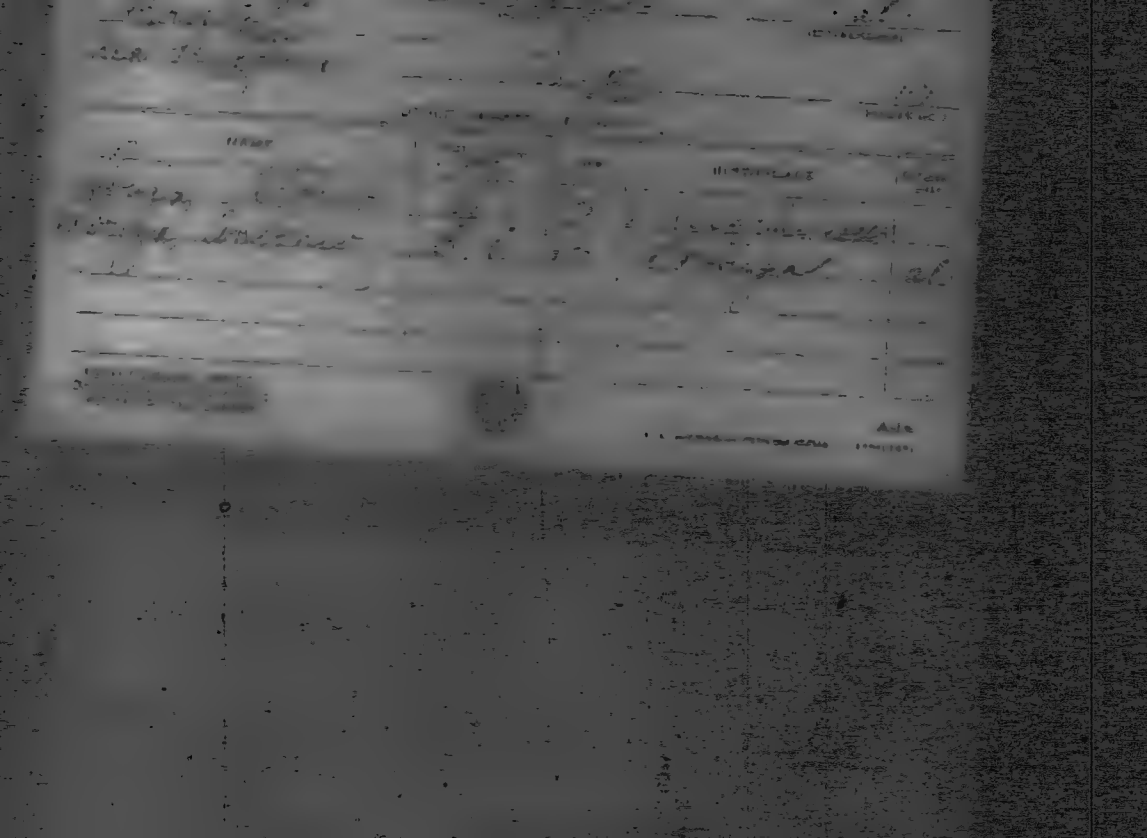

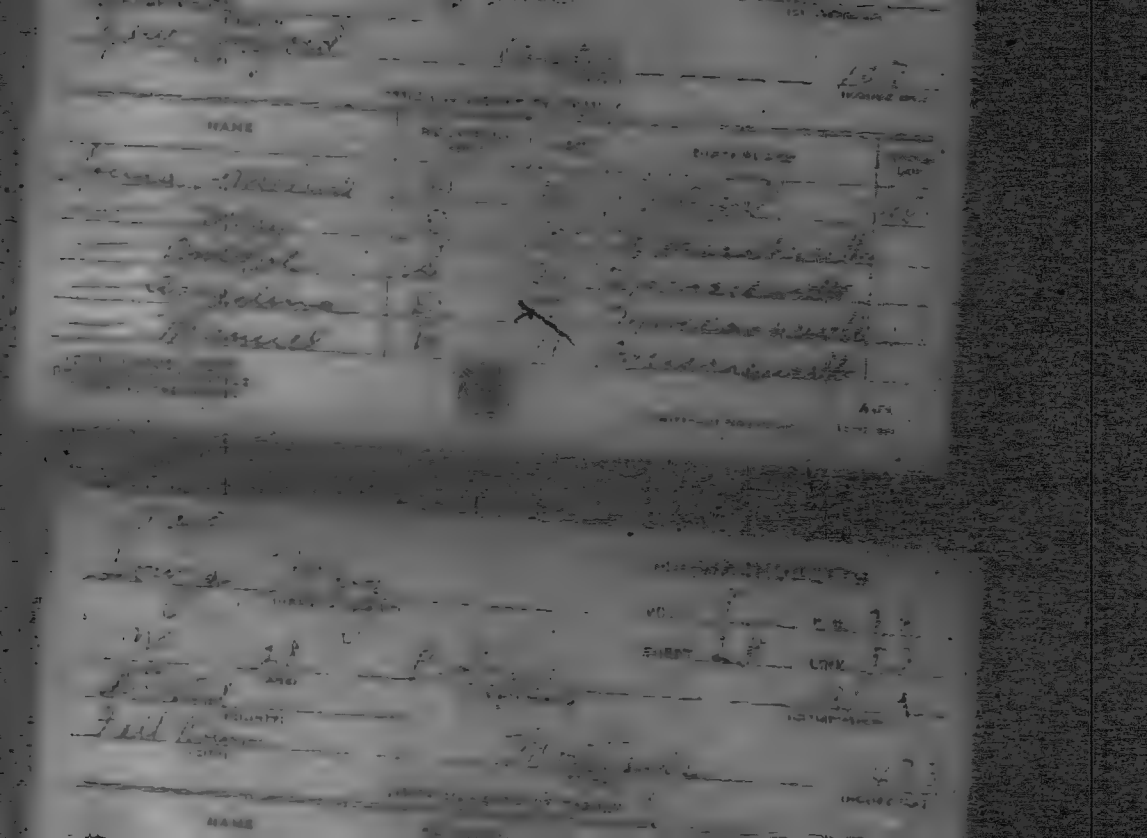

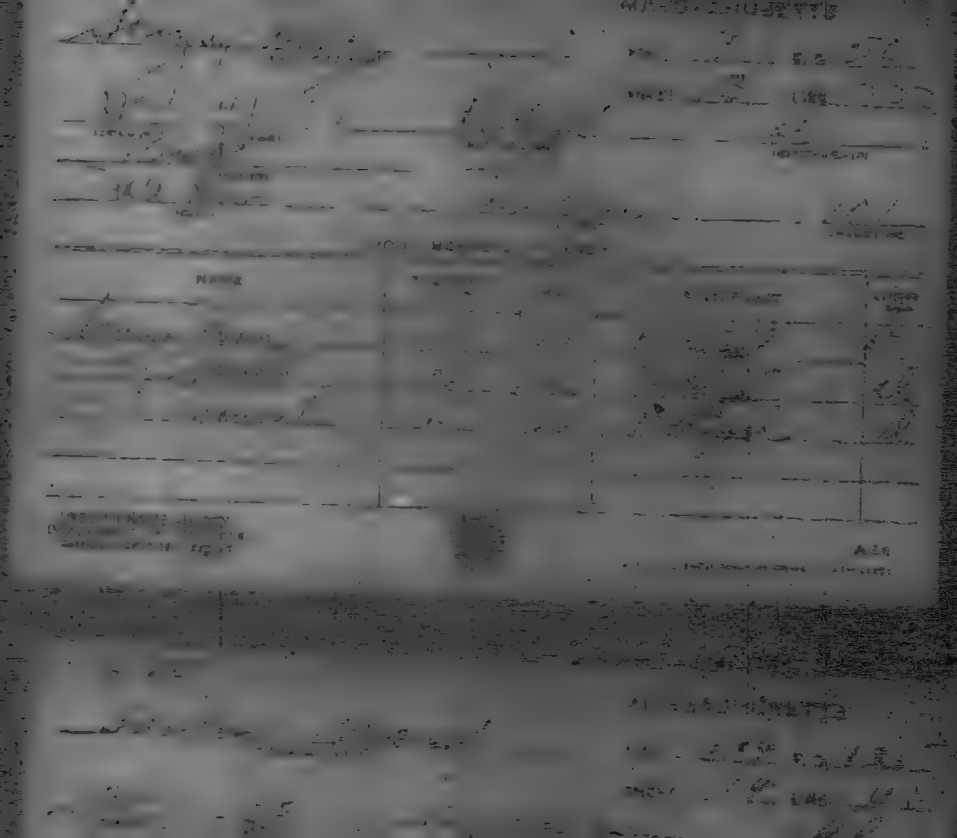

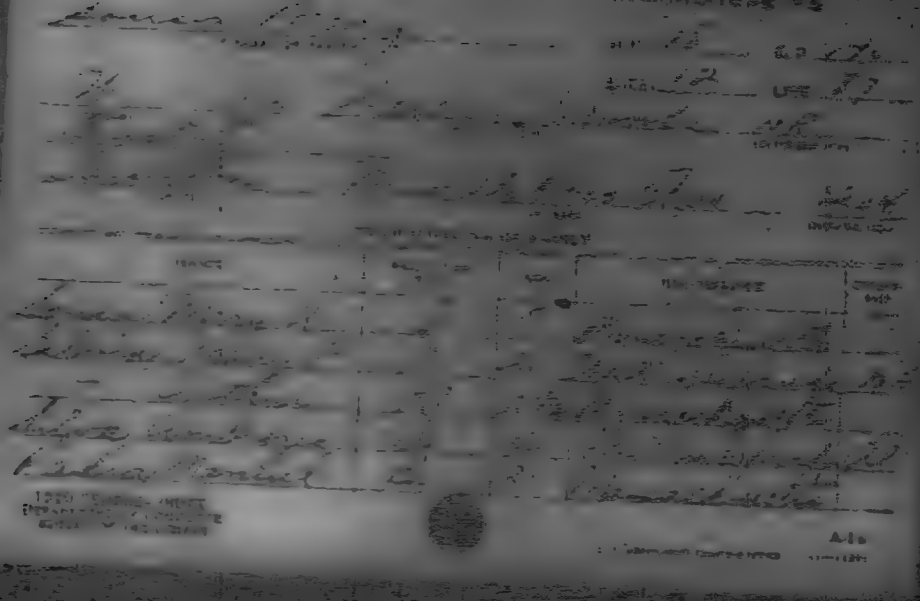

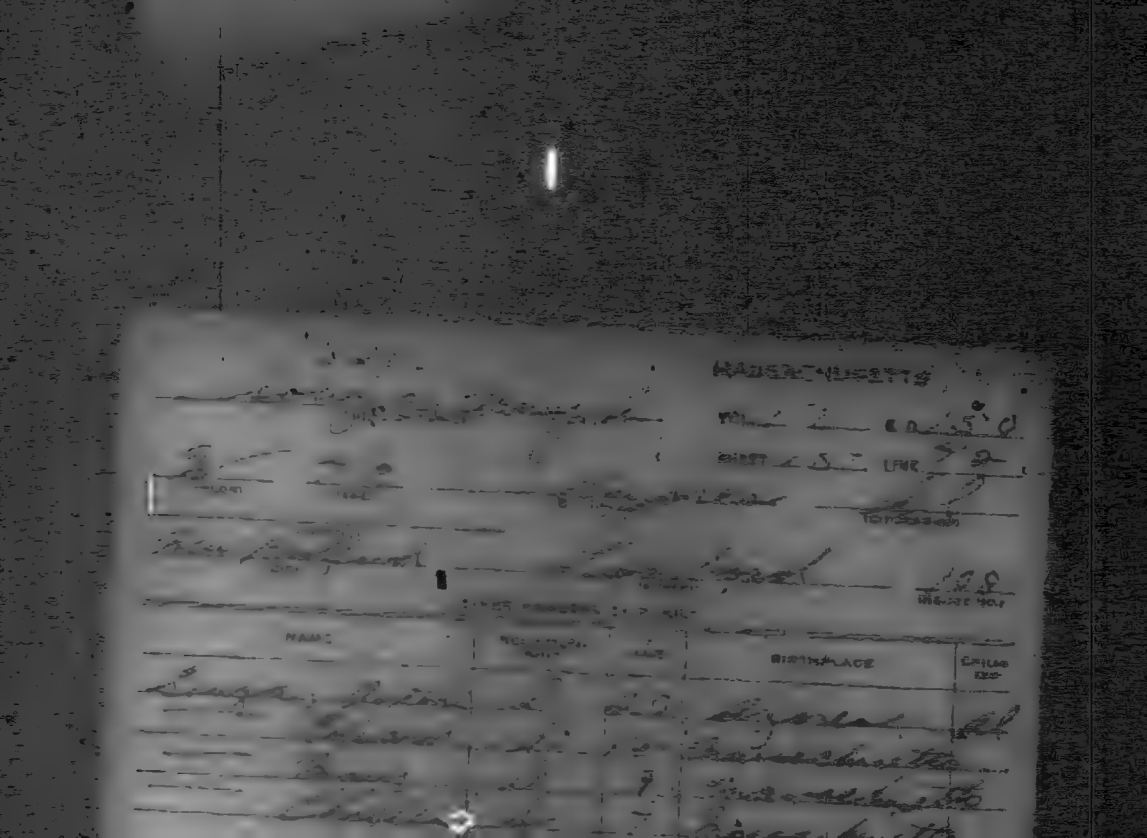

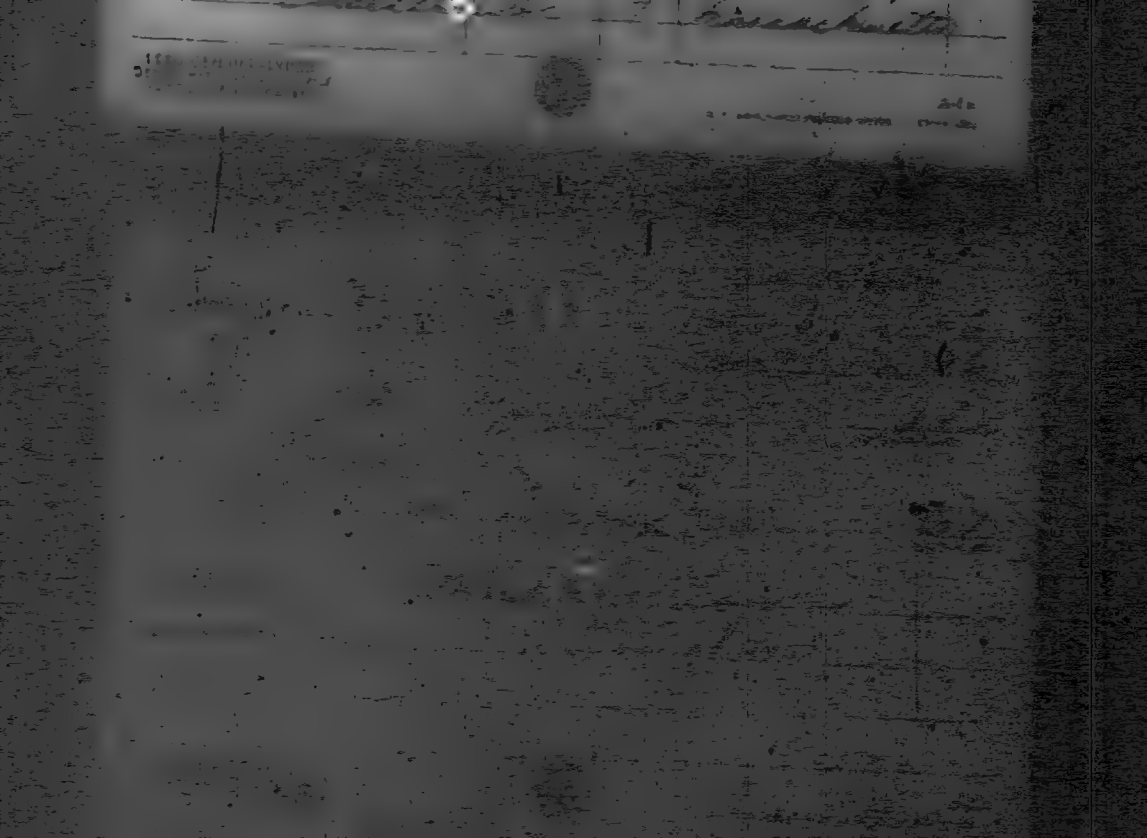

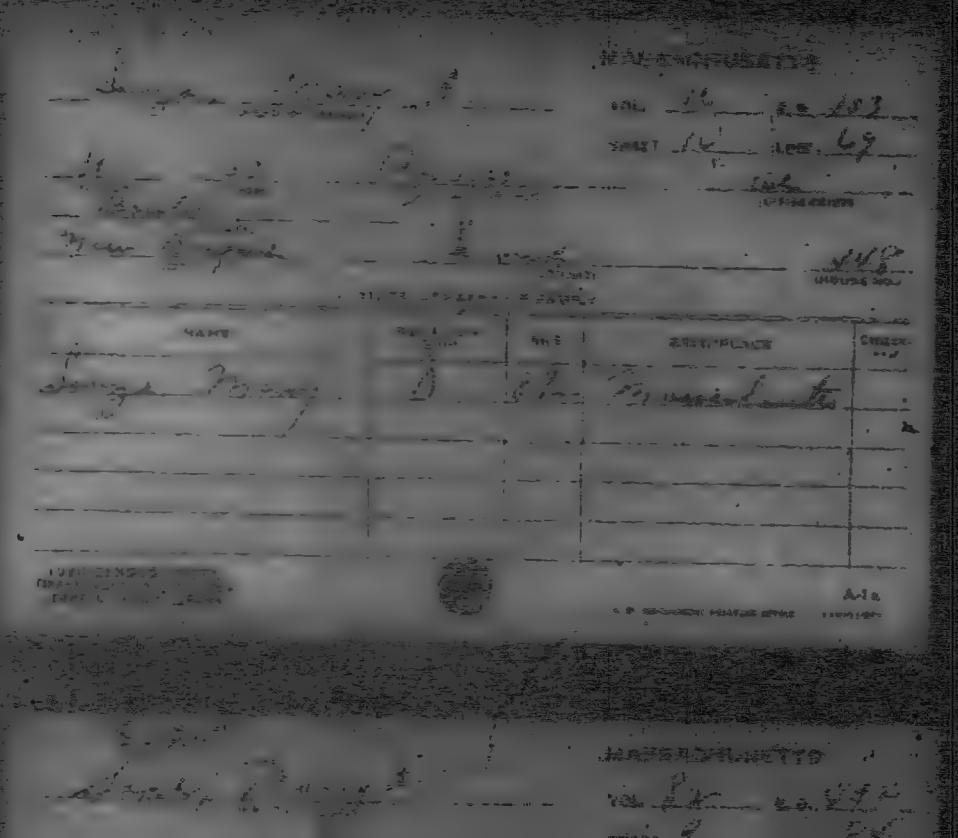

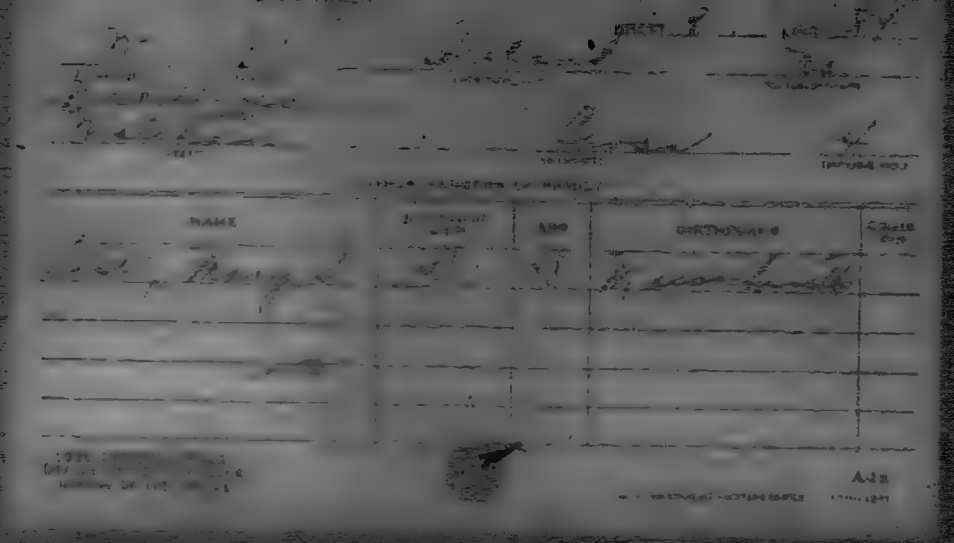

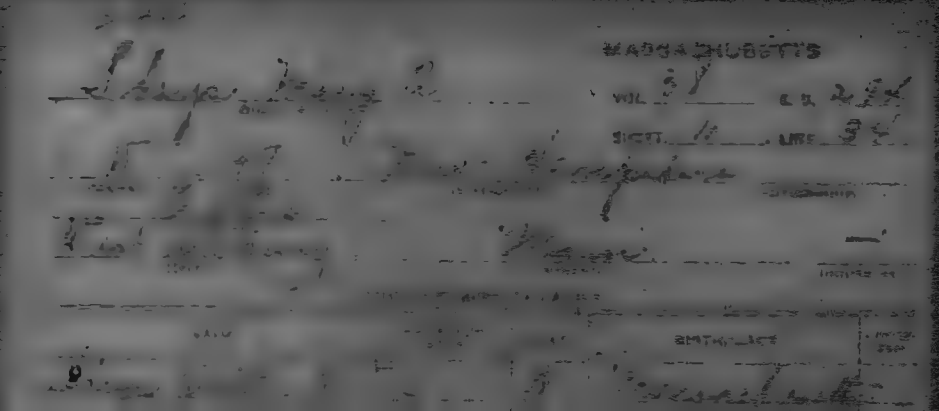
MASSACHUSETTS

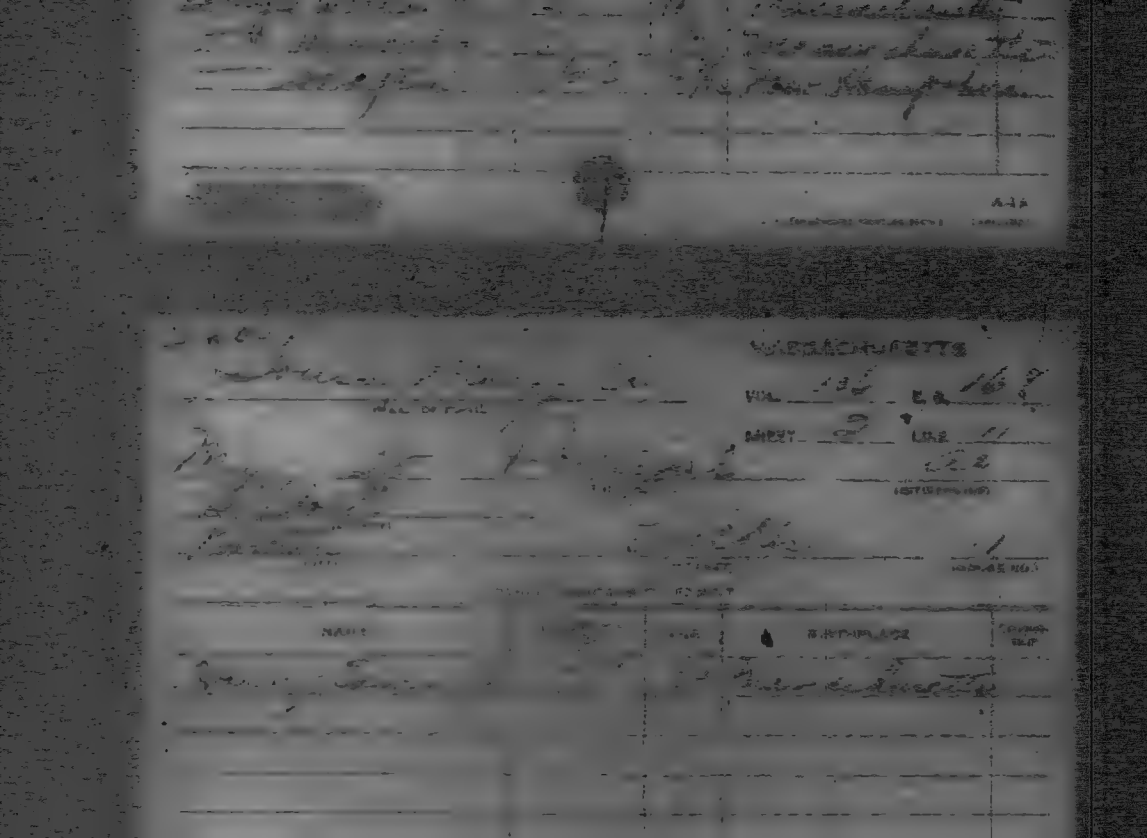

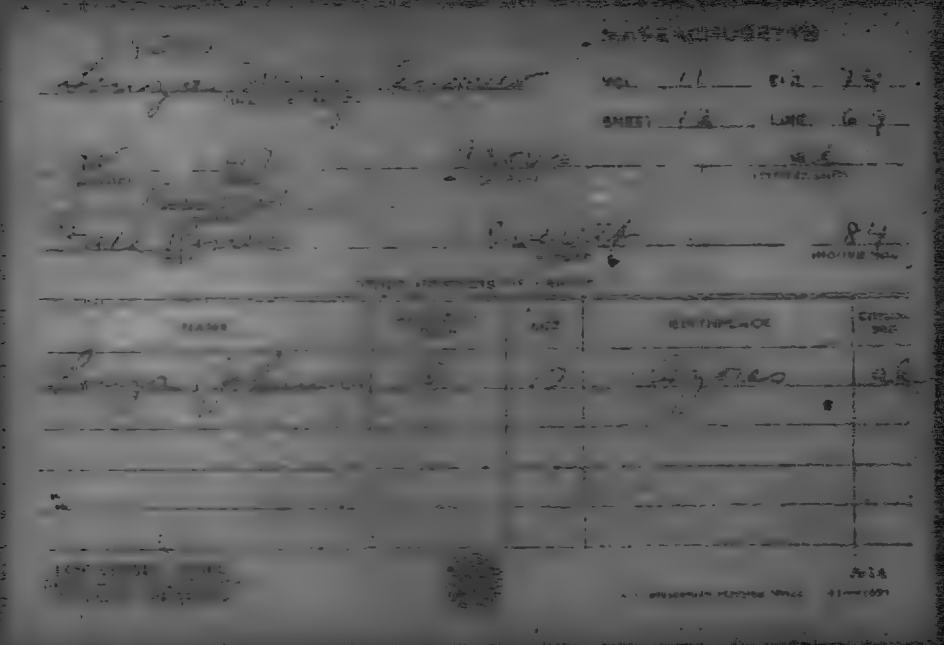

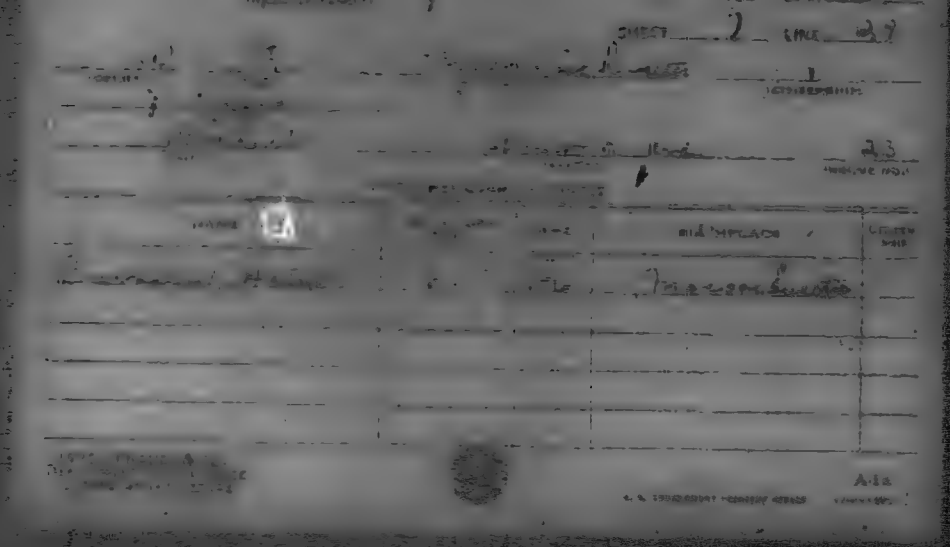

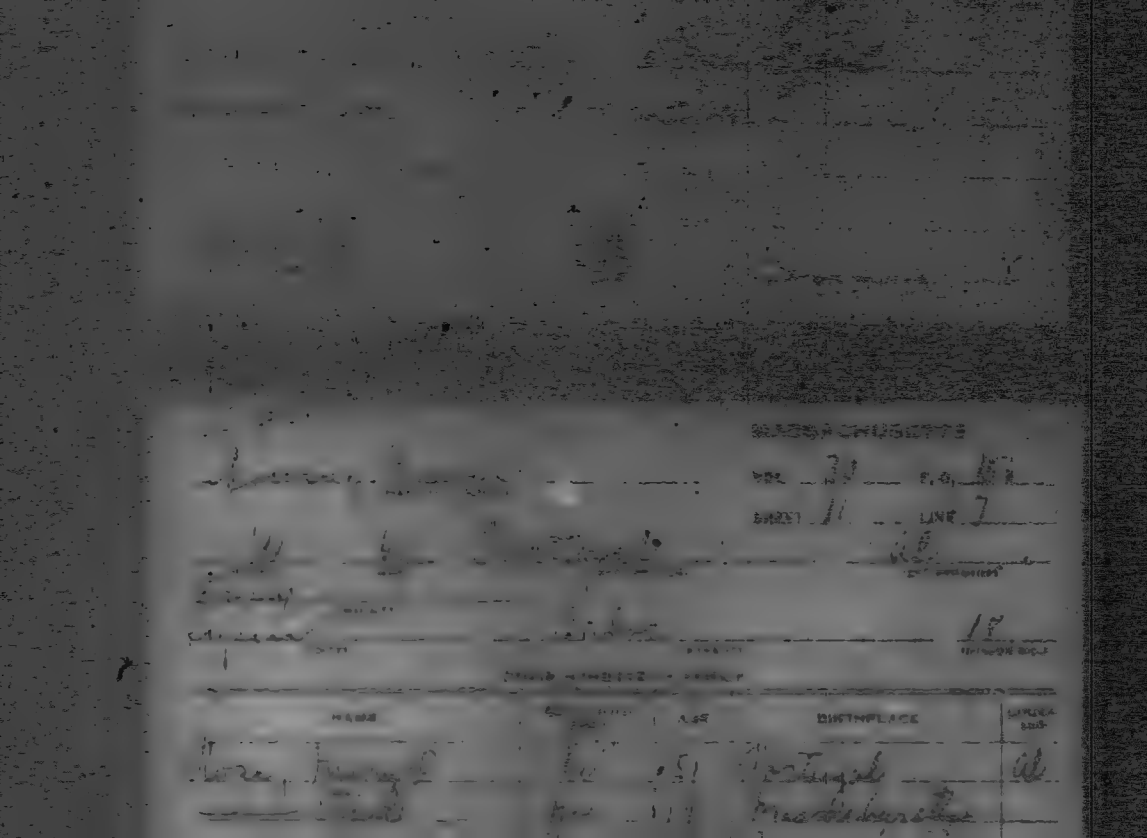

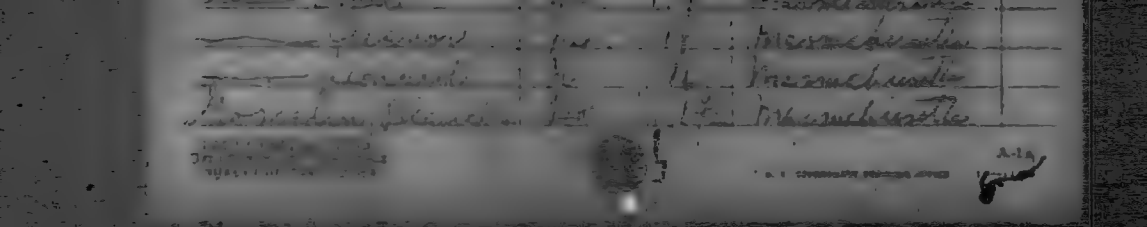

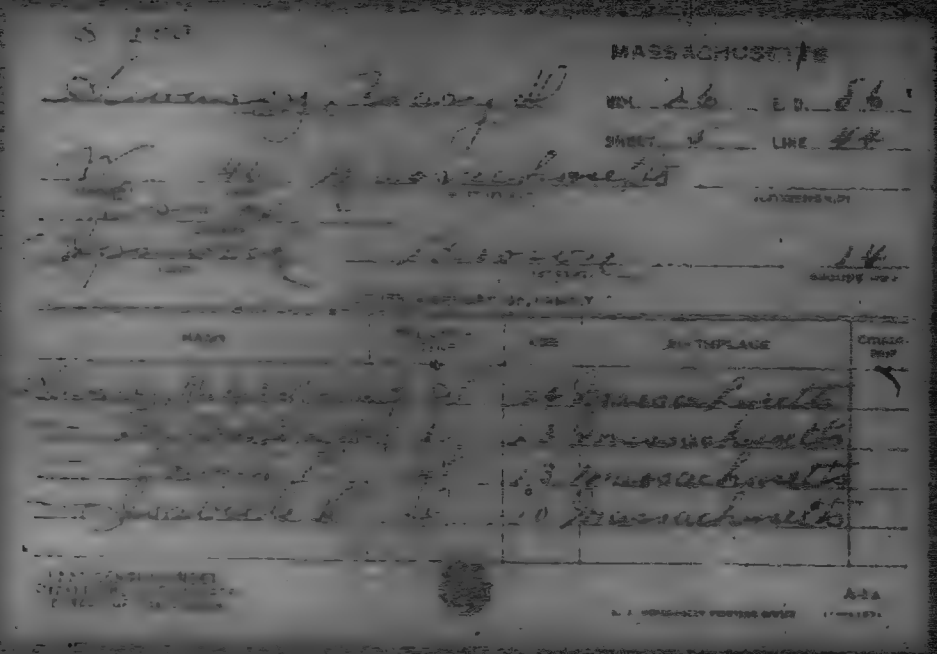

MASSACHUSETTS

VOL. 81 E.D. 437

SHEET 4 LINE 32

NAME	RELATIONSHIP	AGE

MASSACHUSETTS

VOL. 5 5 ED. 7 2

SHEET 11 LINE 42

214

NAME	RELATION	AGE	BIRTHPLACE
[illegible]	[illegible]	[illegible]	[illegible]
[illegible]	[illegible]	[illegible]	[illegible]

1920 CENSUS INDEX

A-16

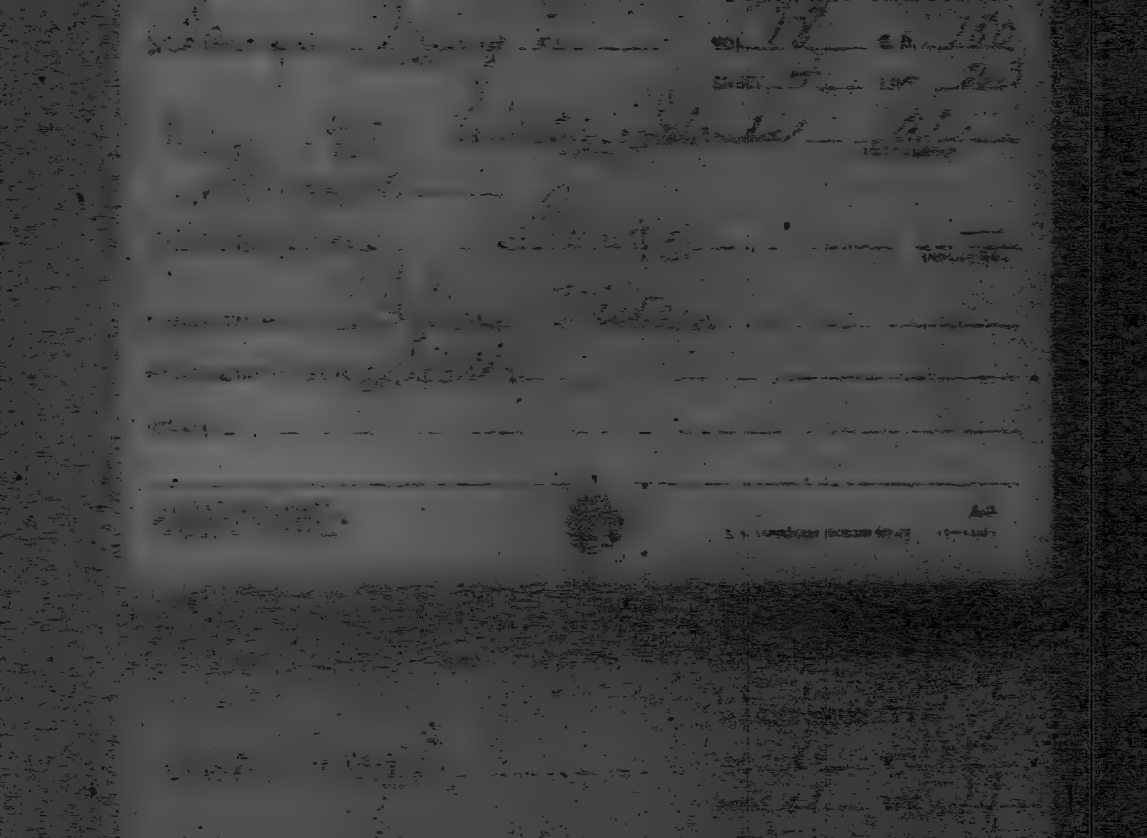

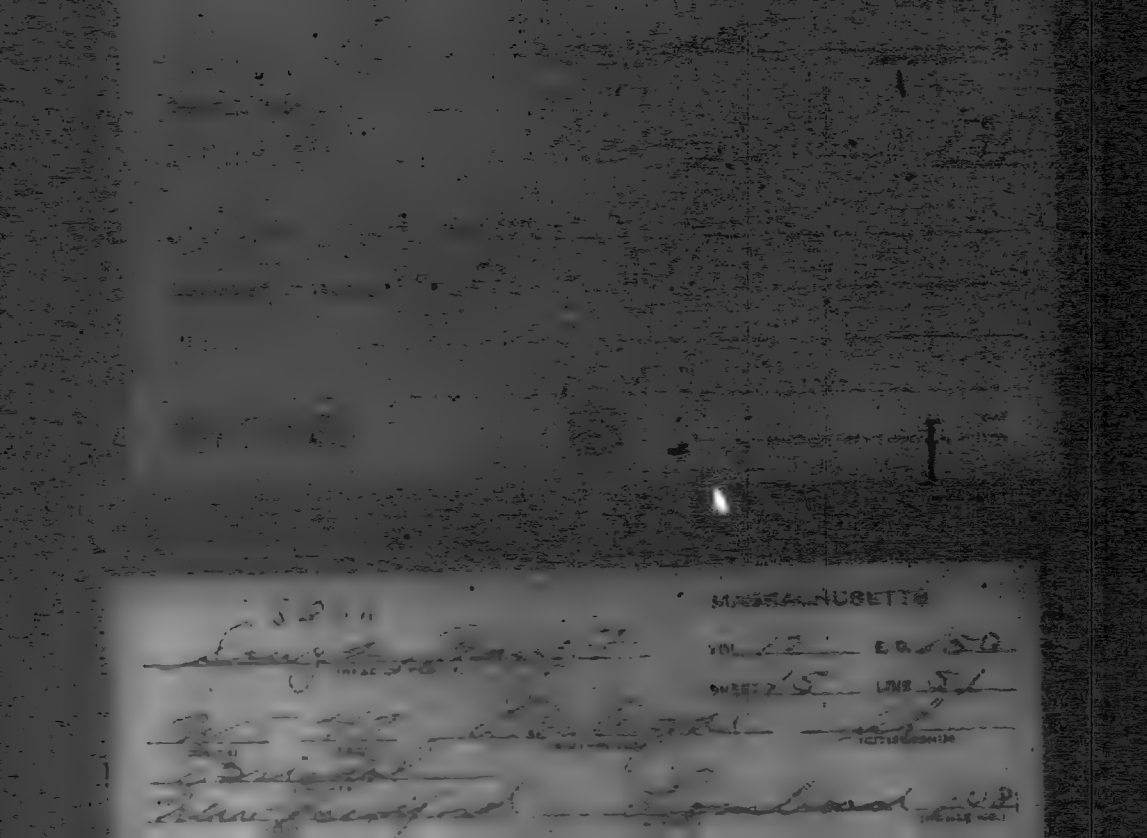

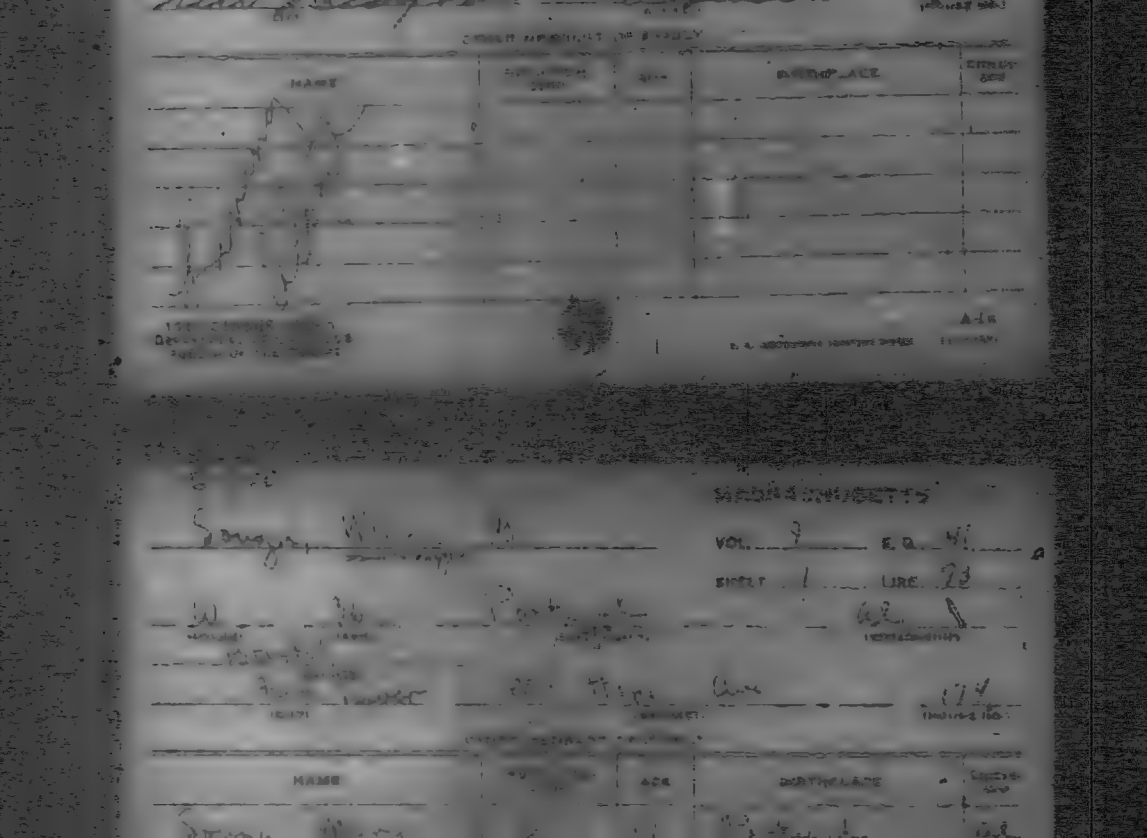

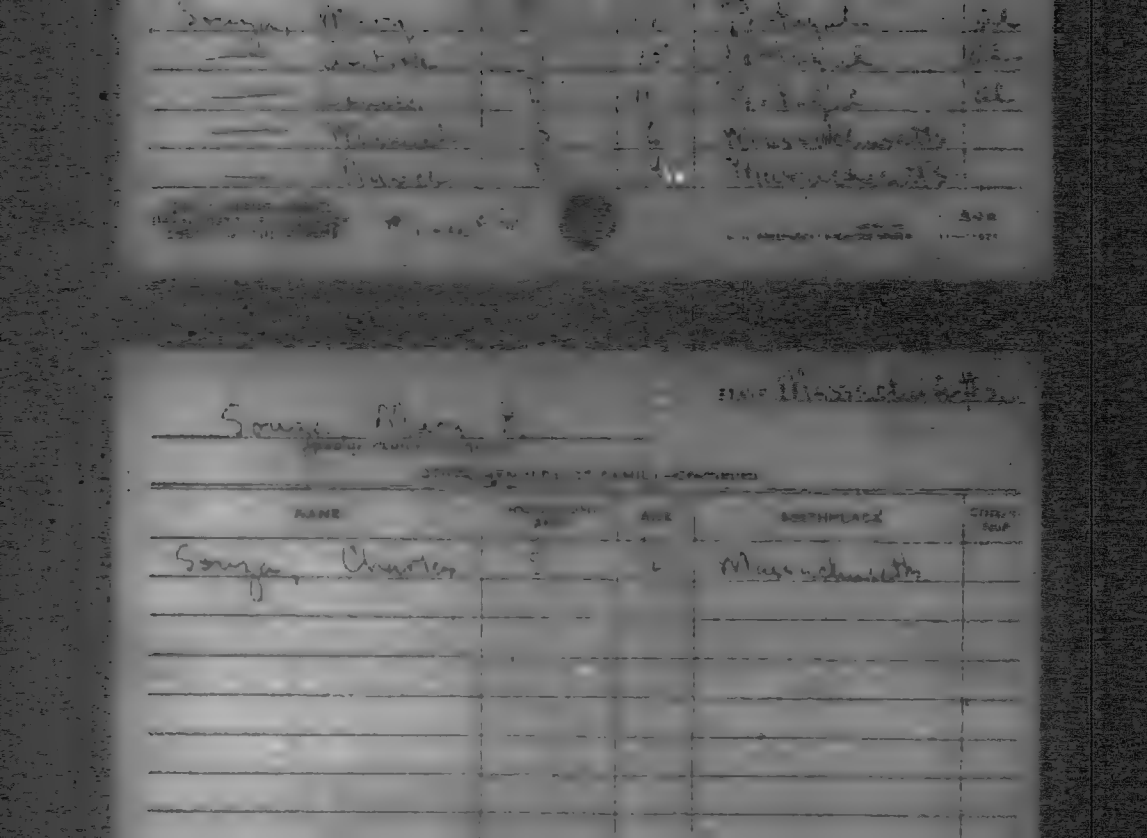

NAME

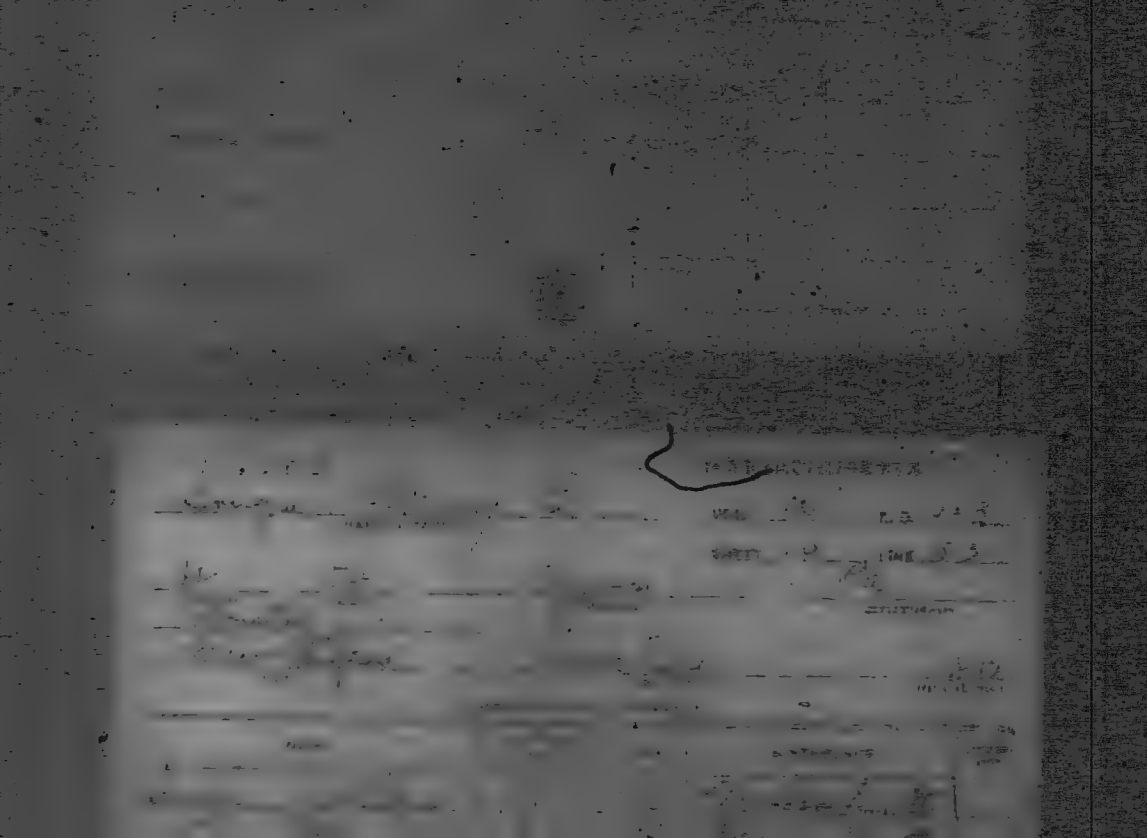

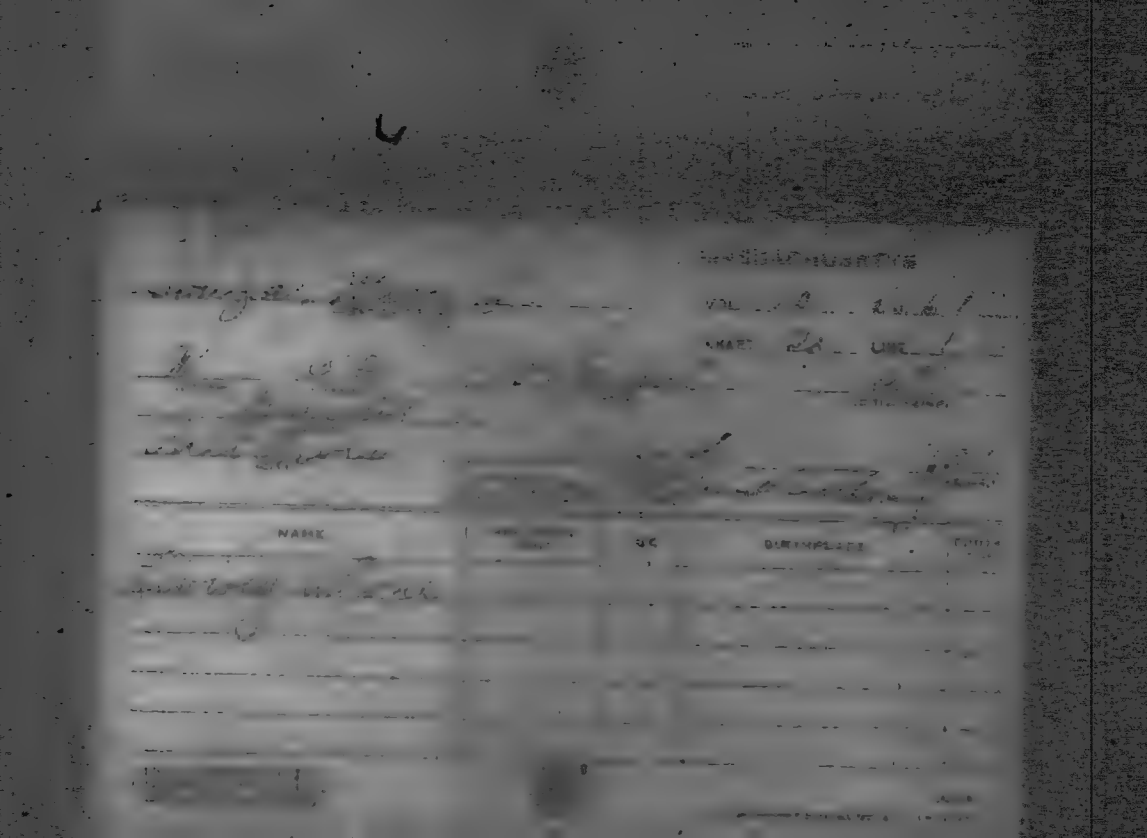

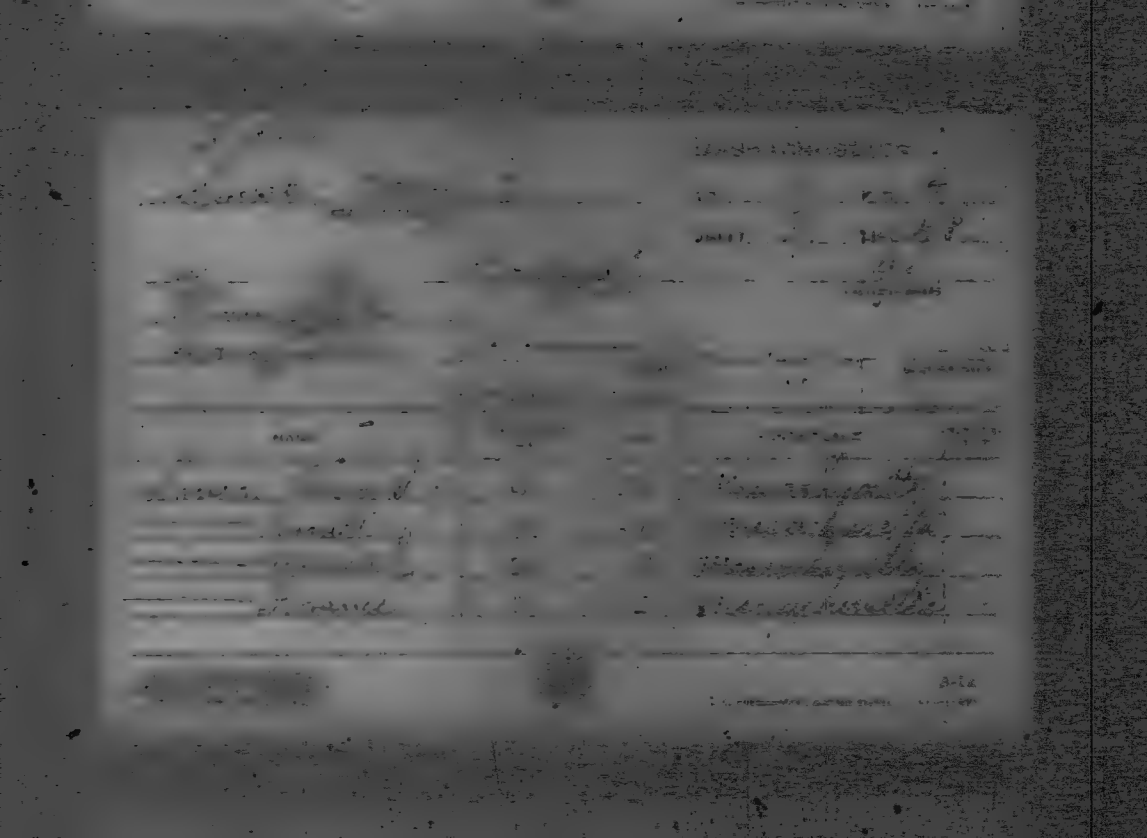

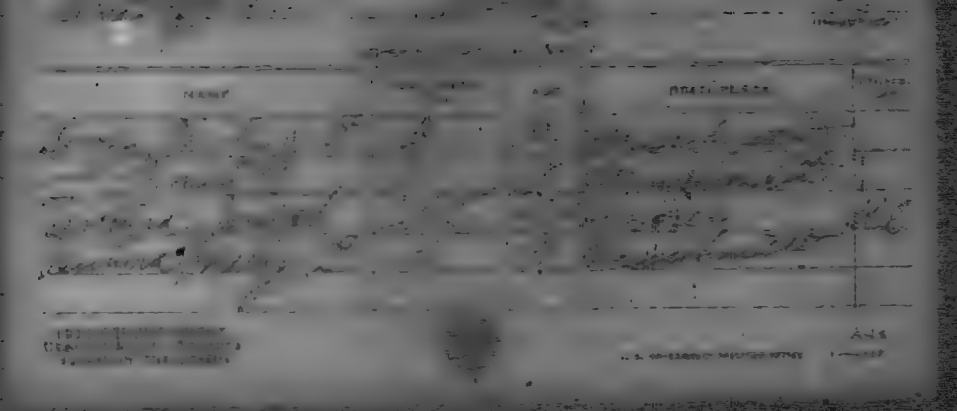

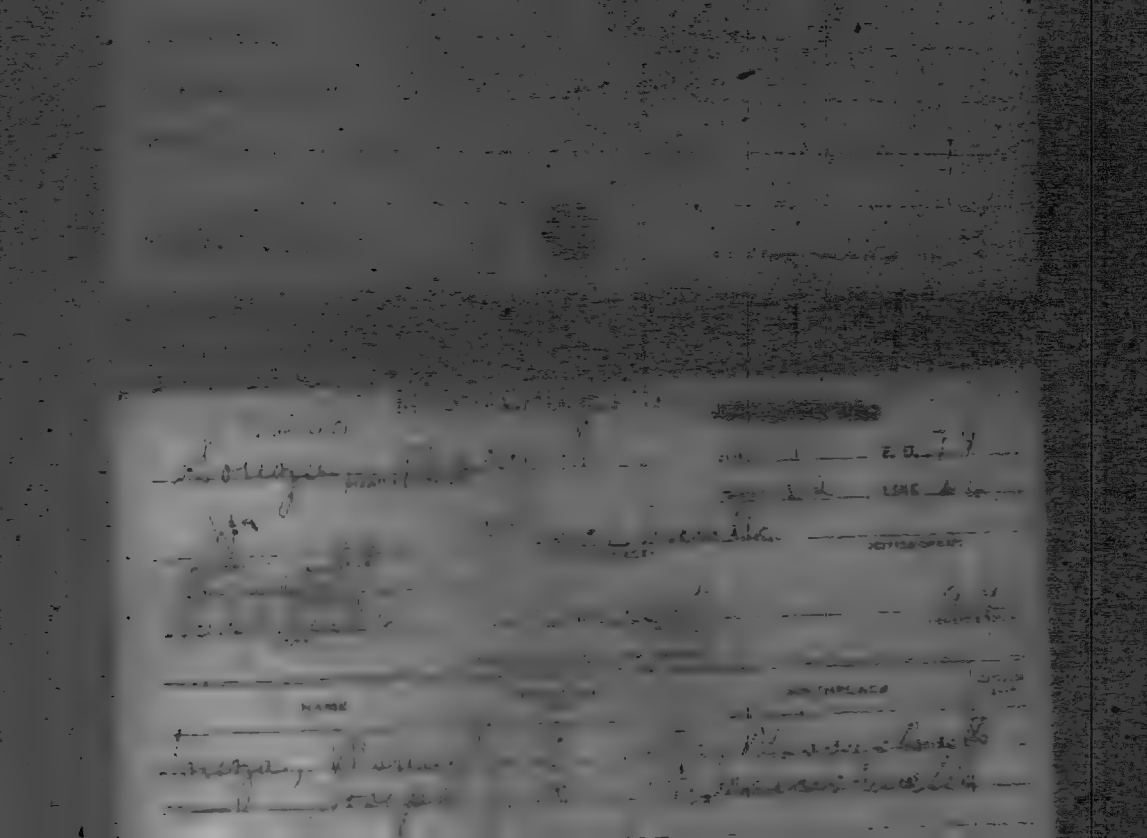

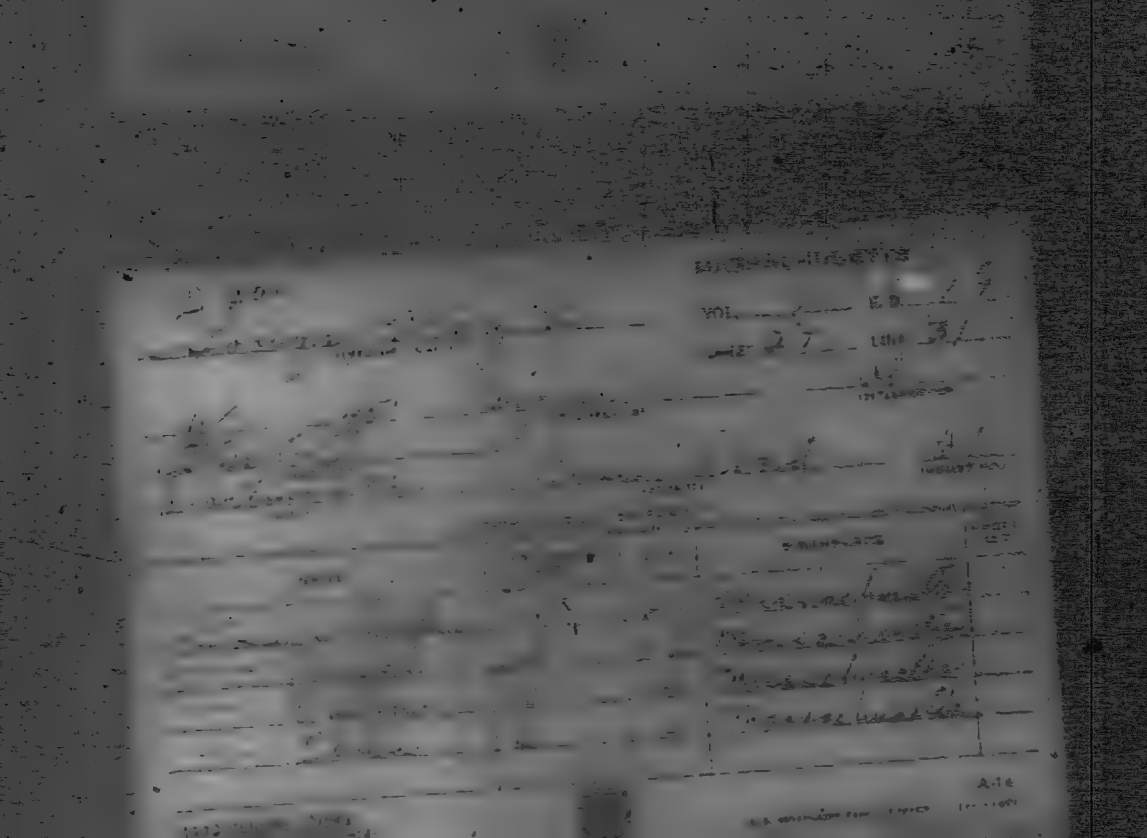

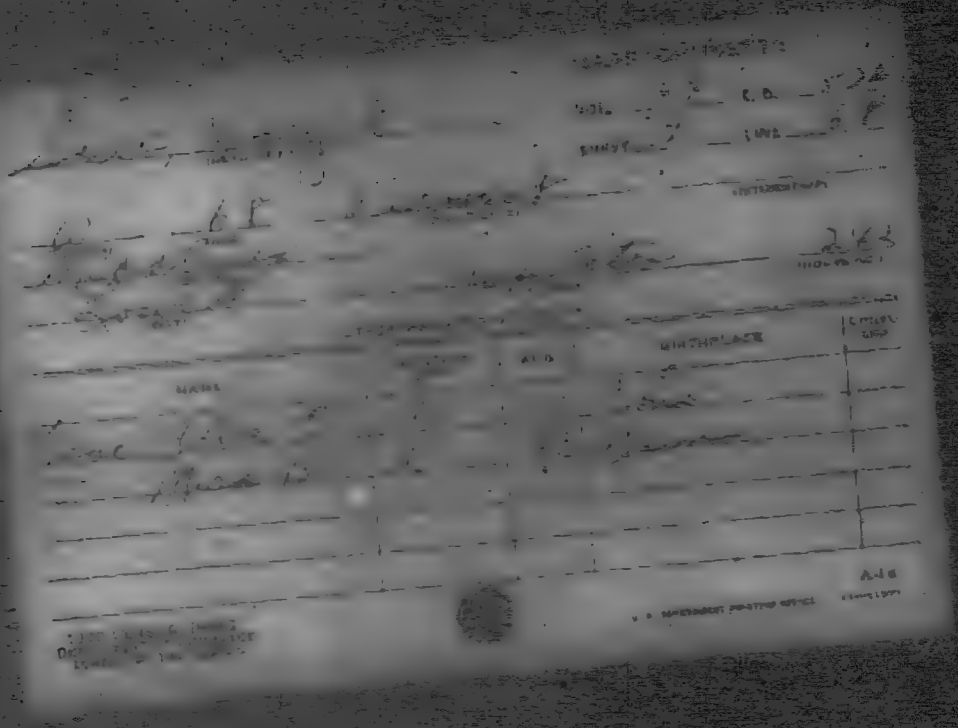

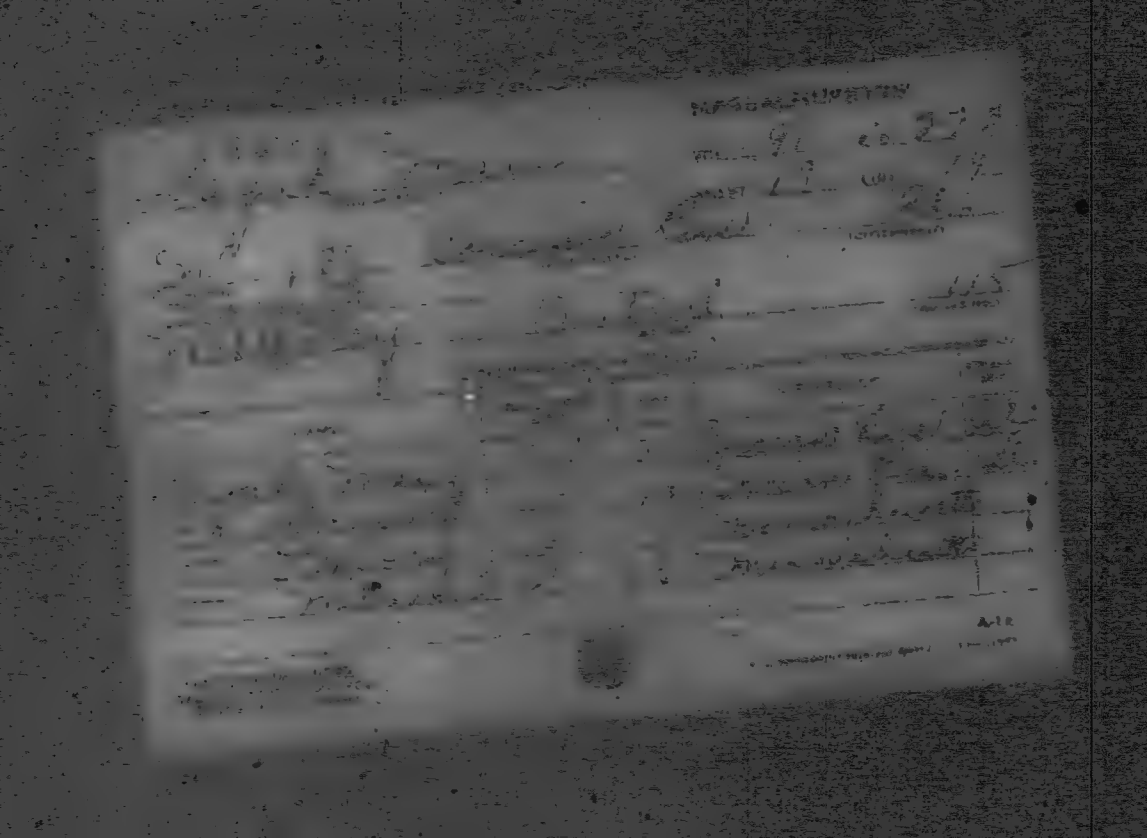

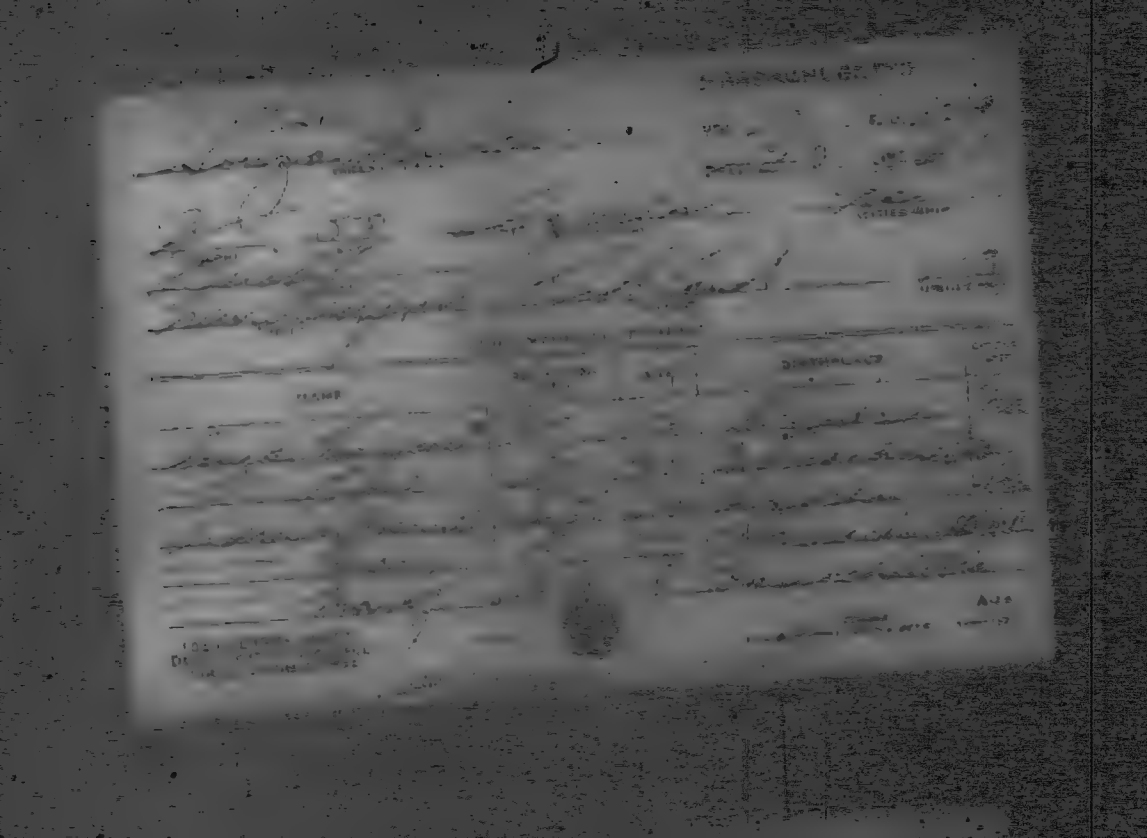

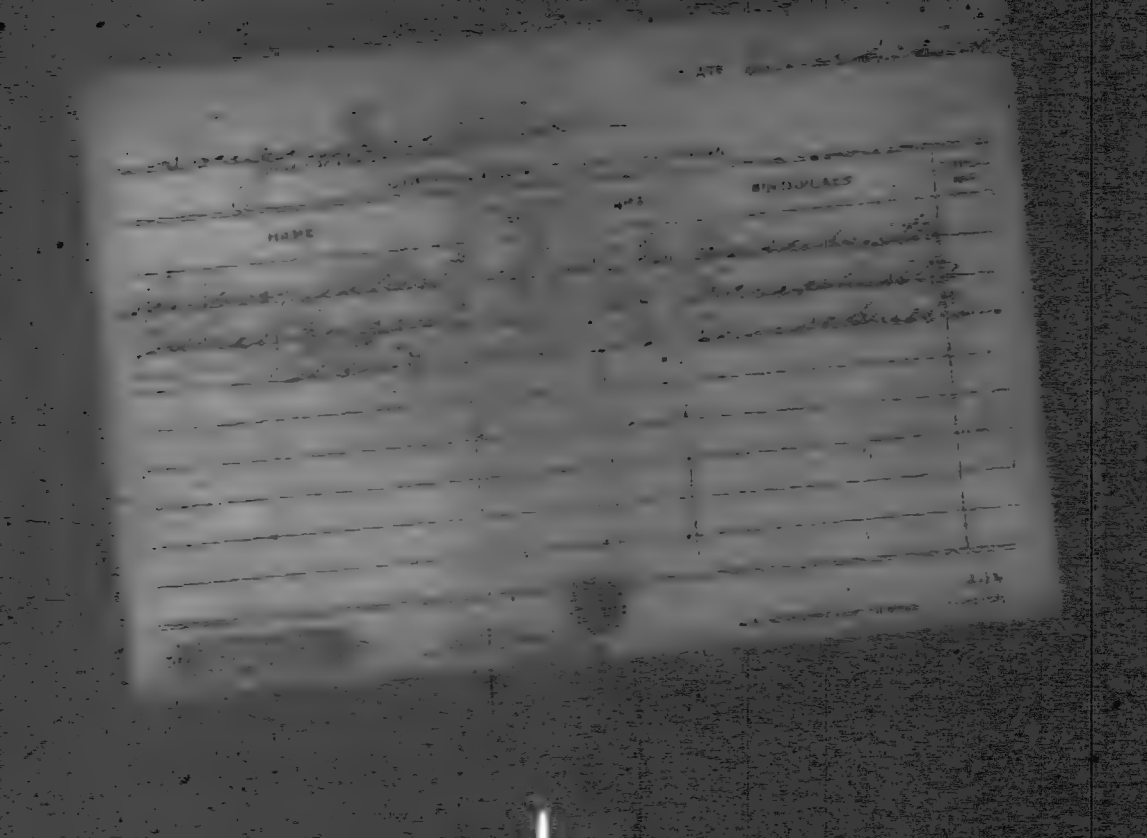

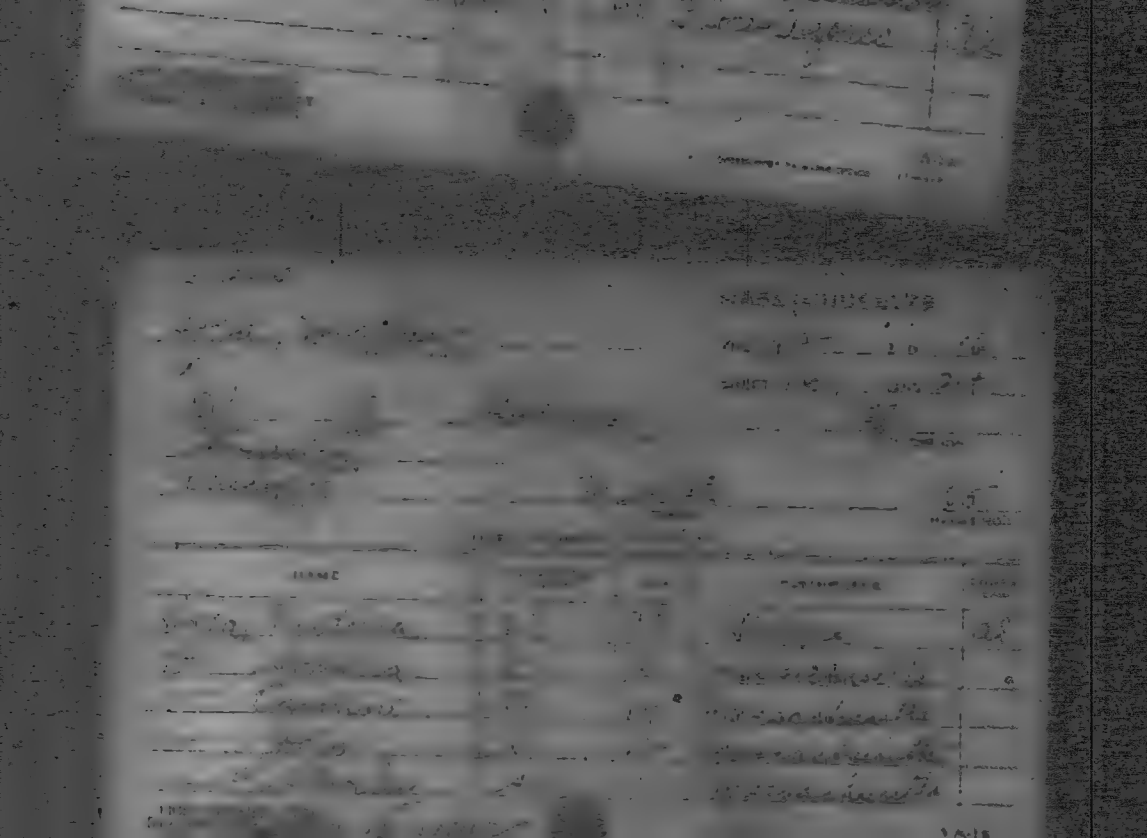

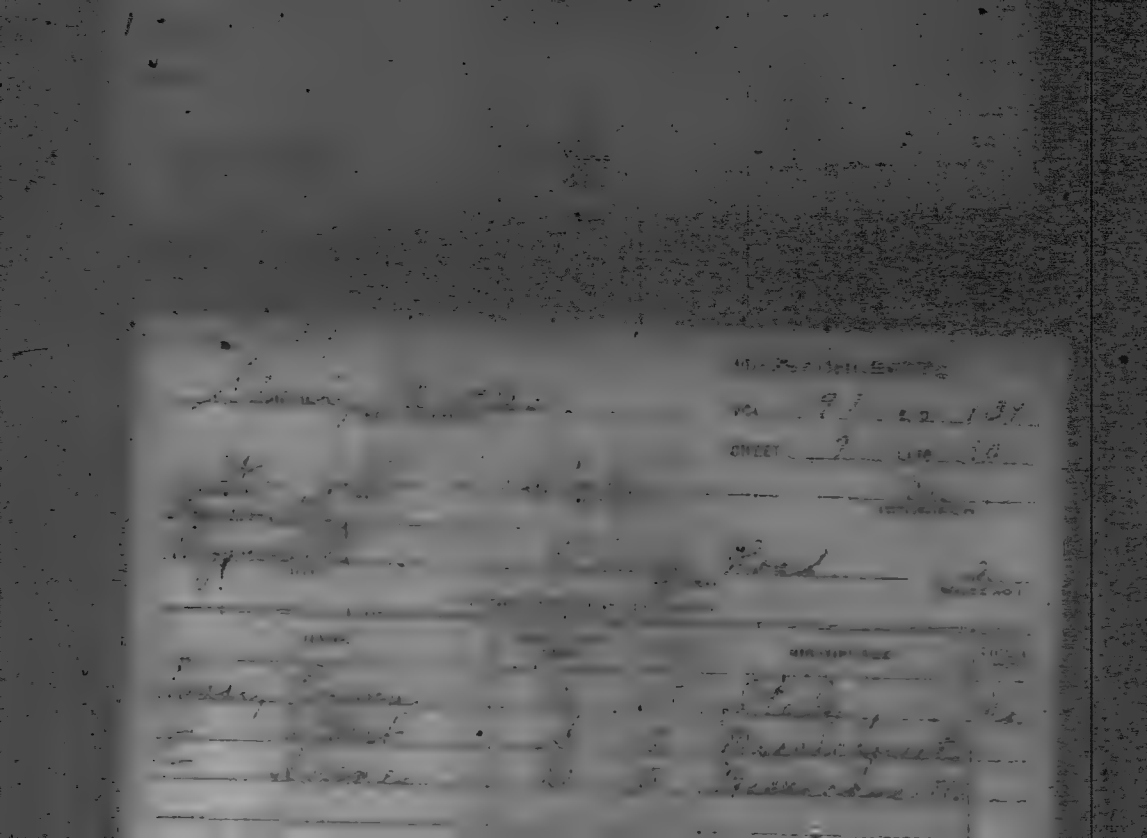

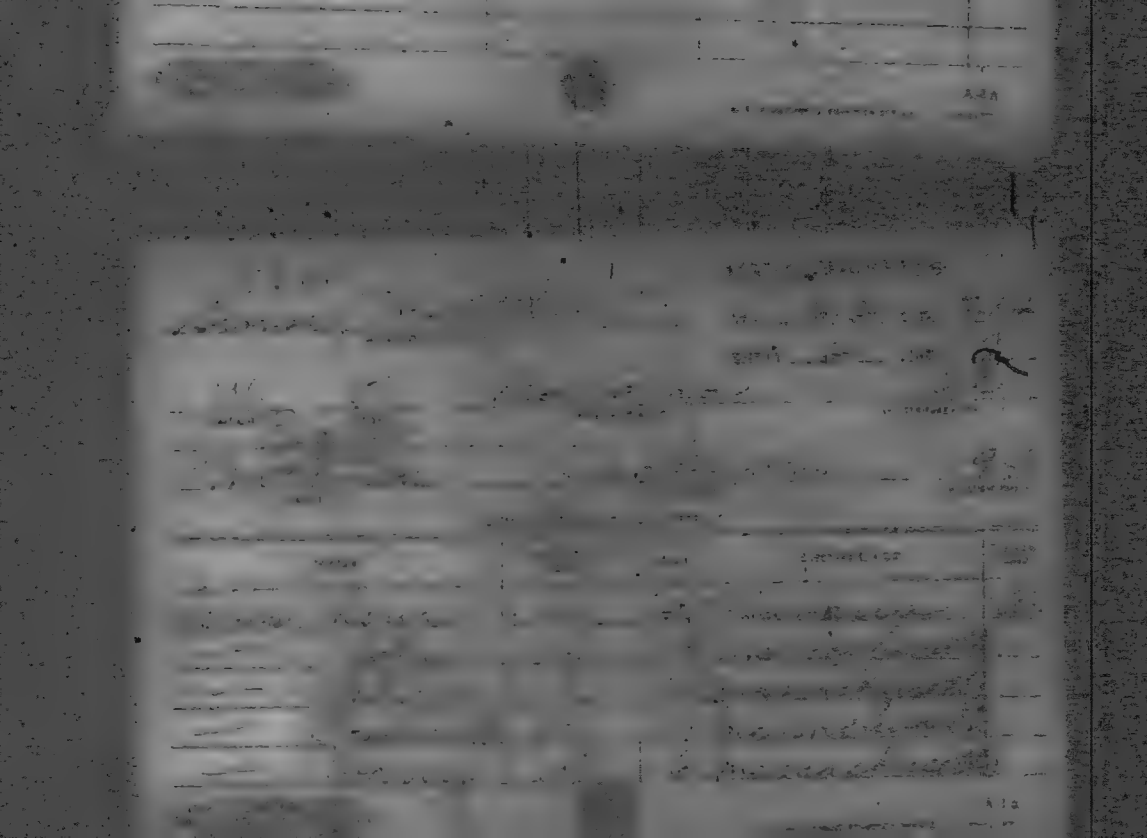

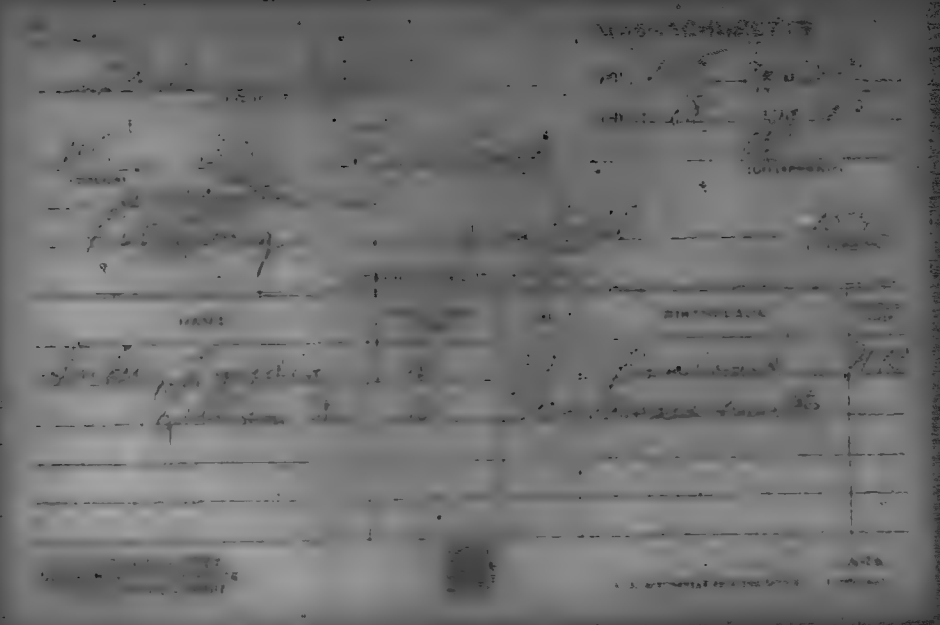

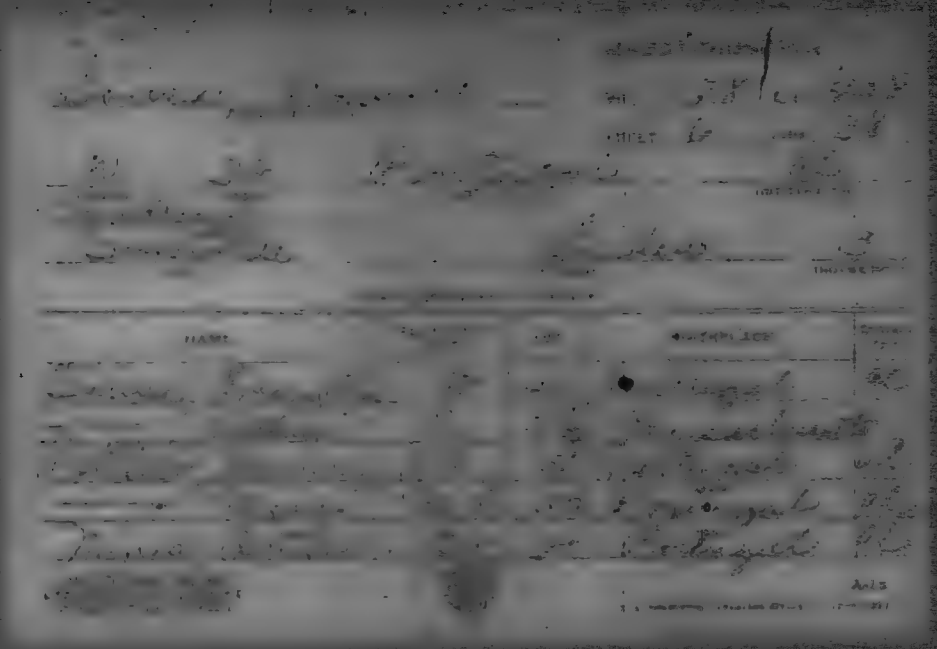

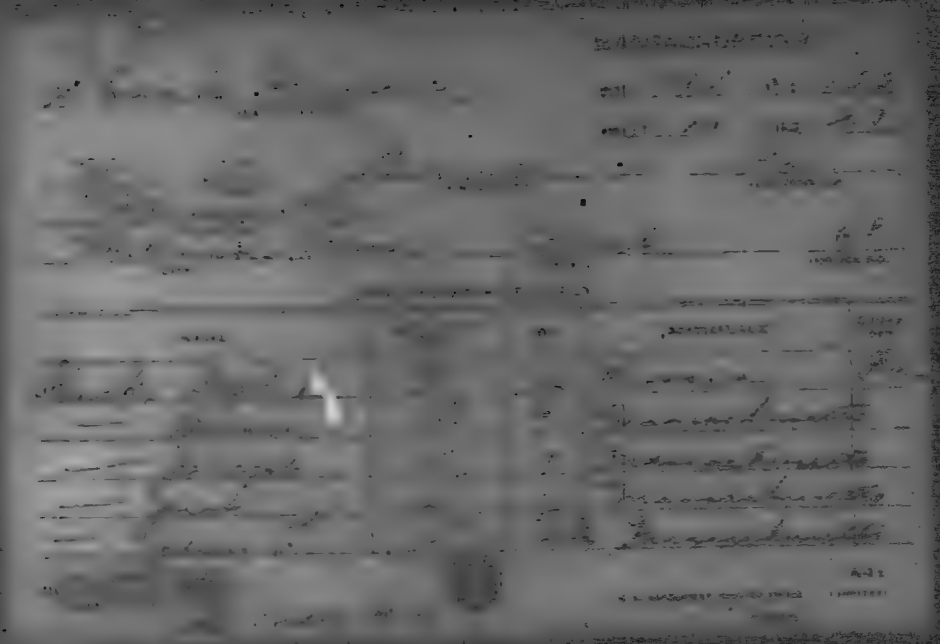

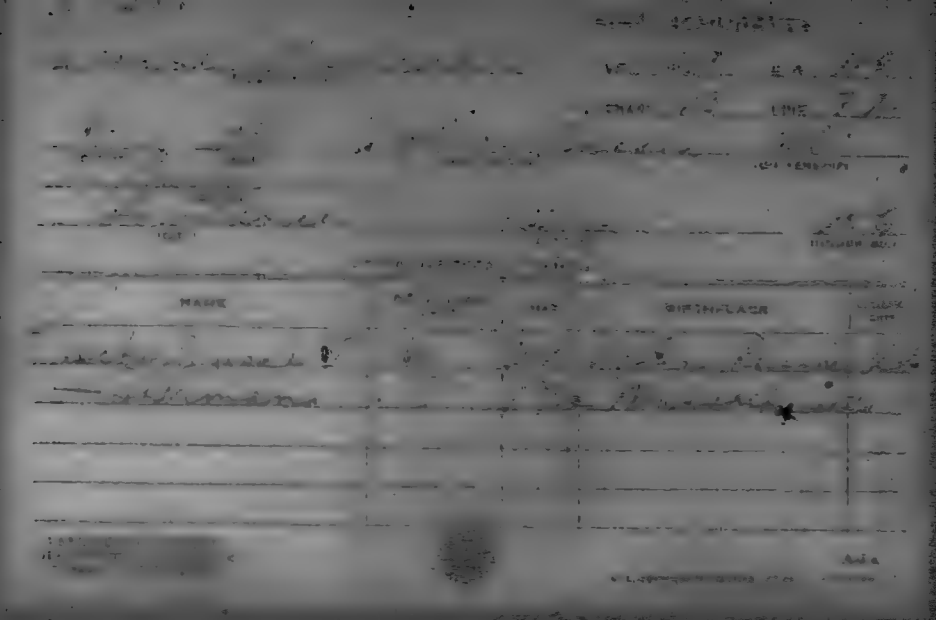

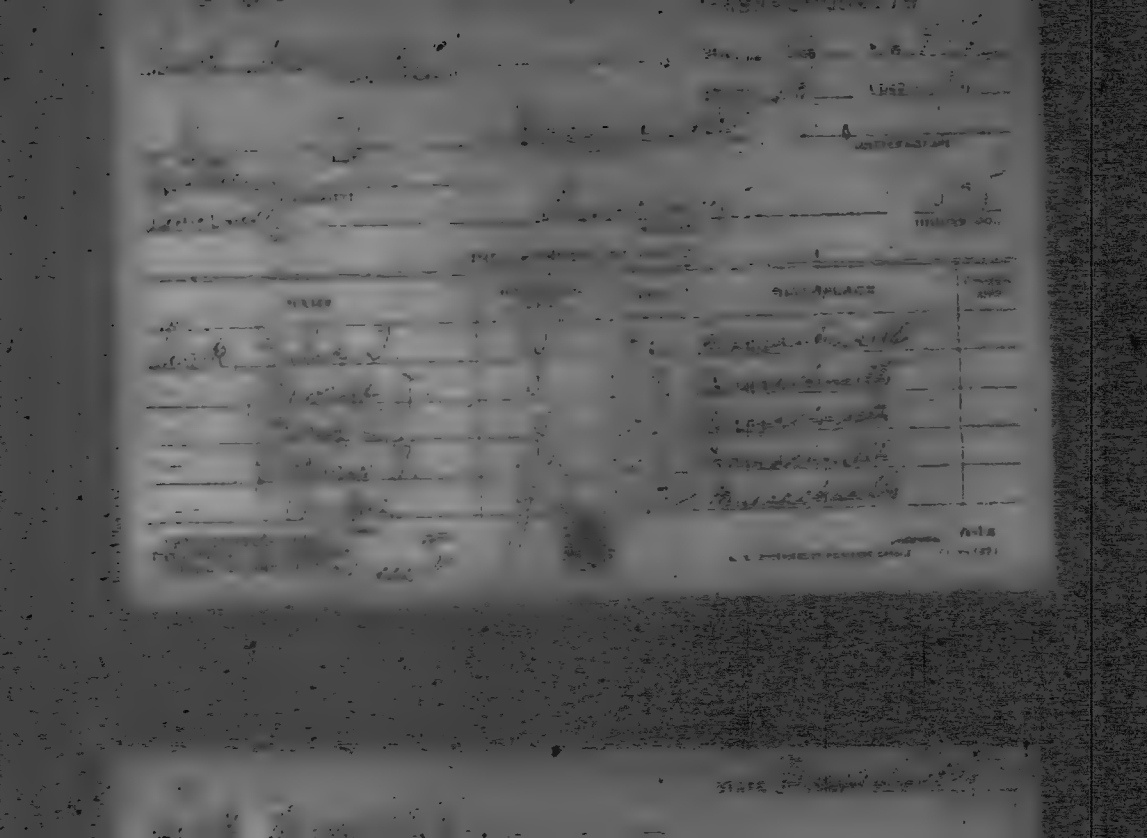

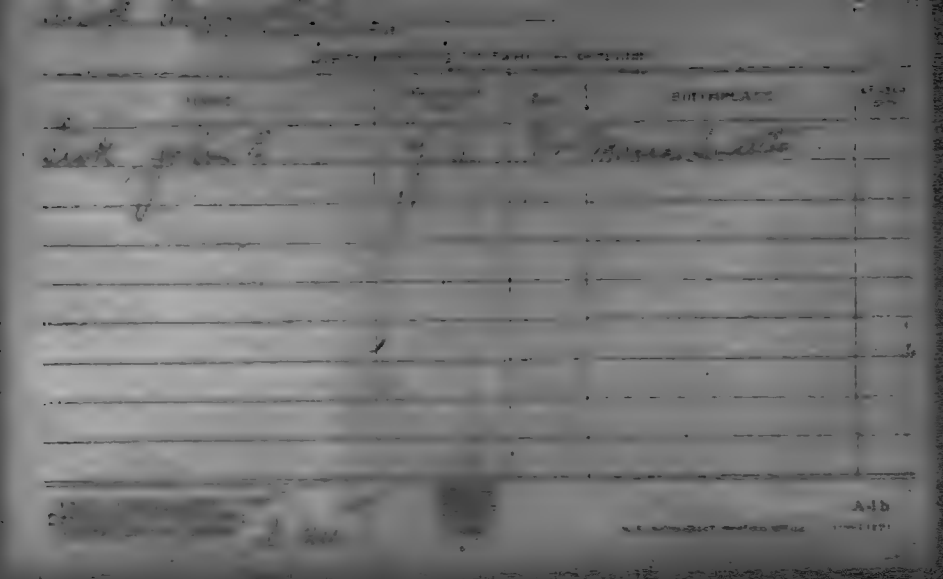

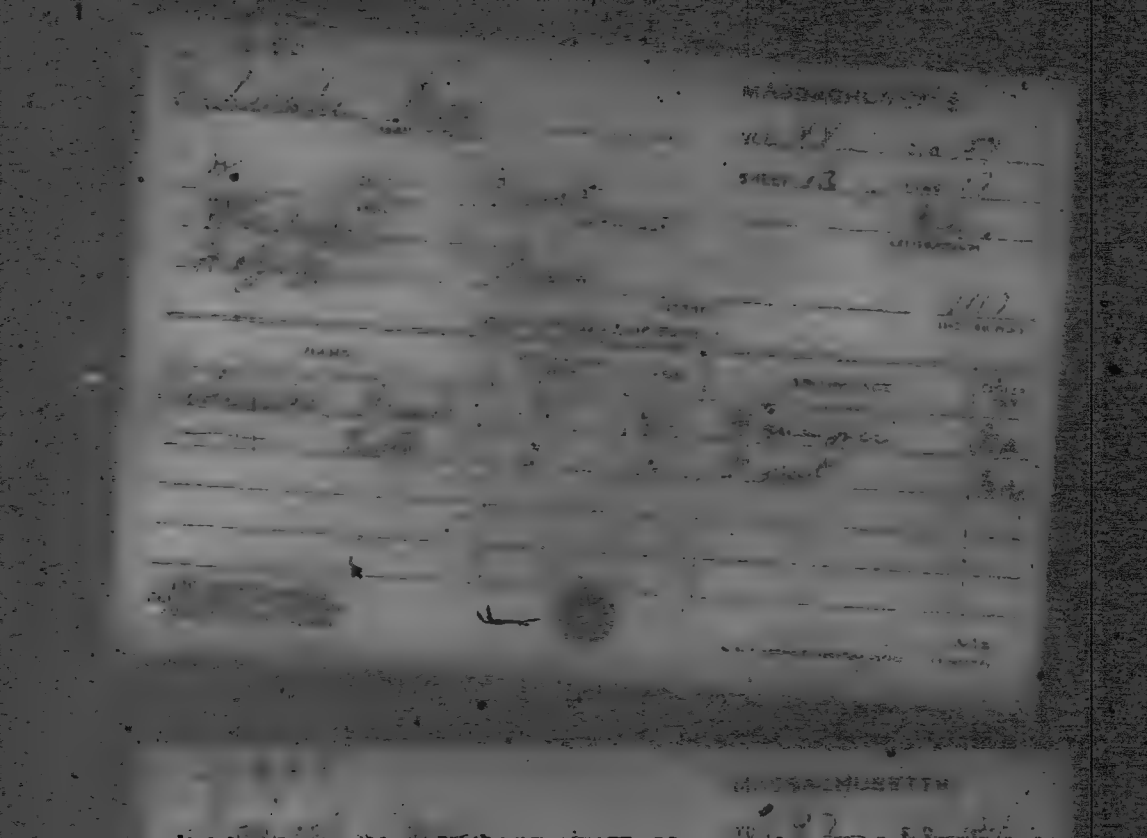

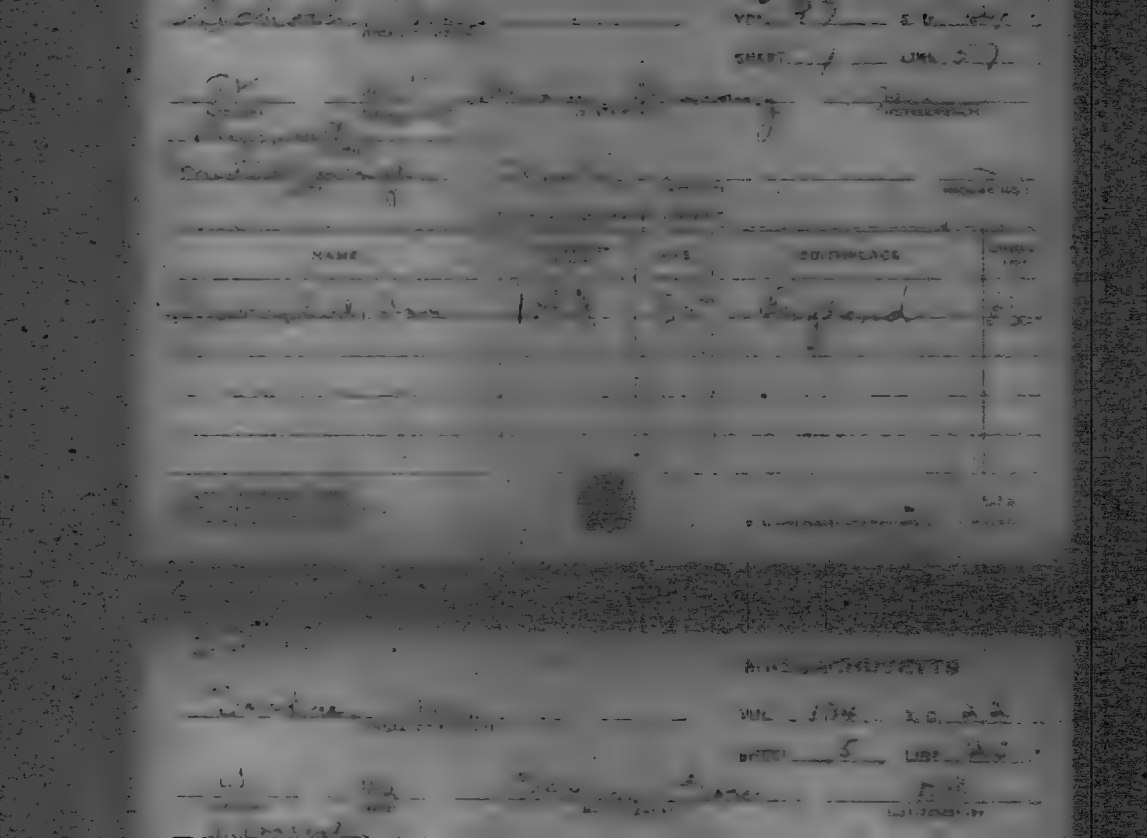

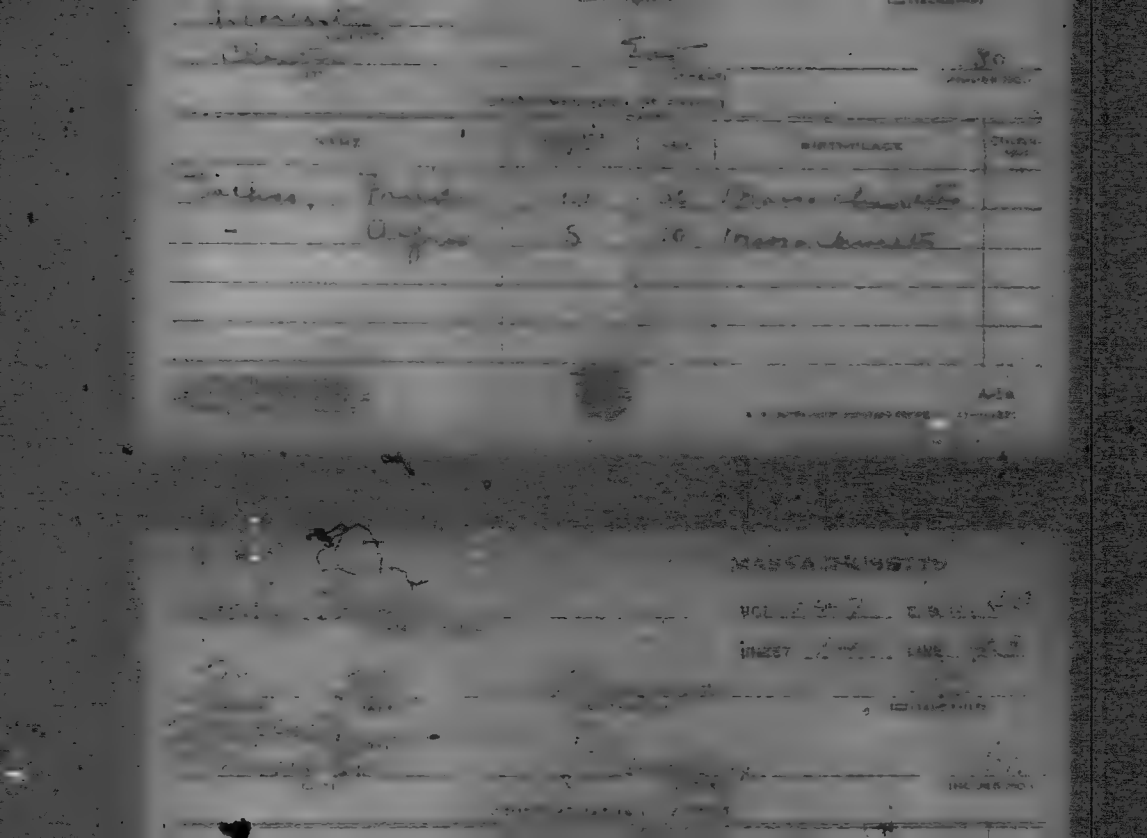

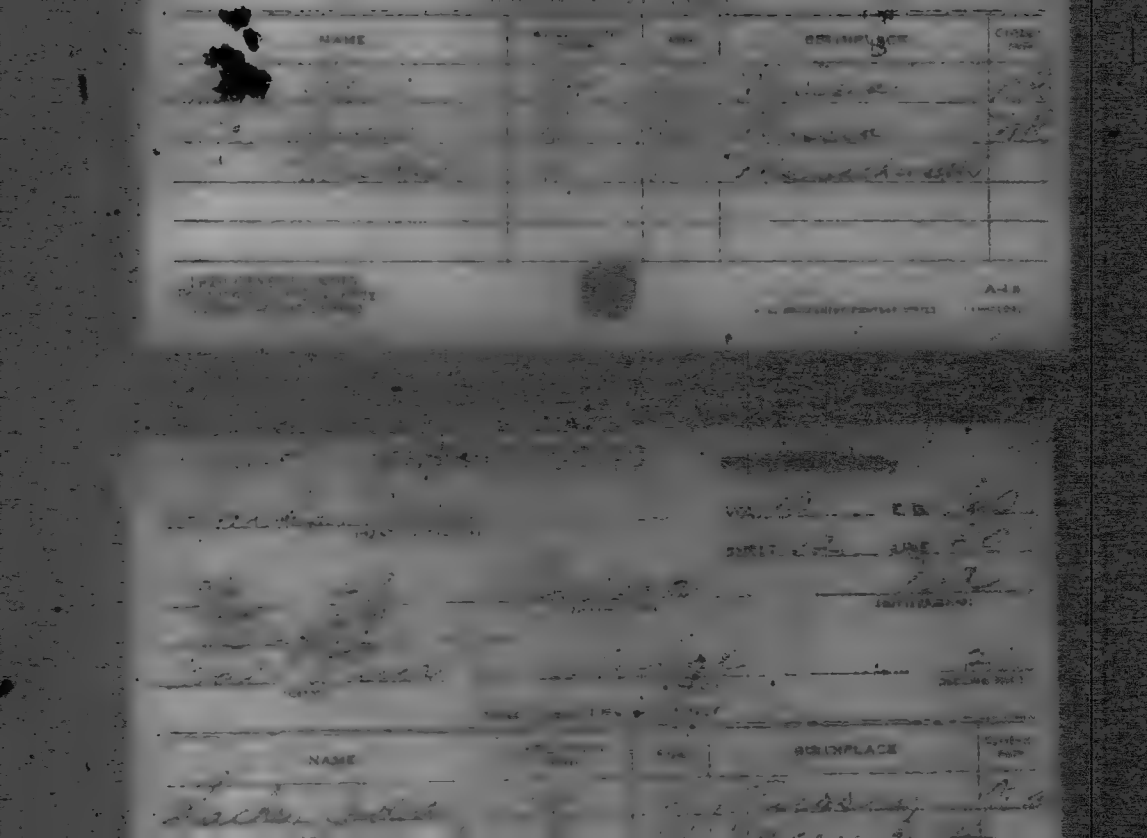
NAME
BIRTHPLACE

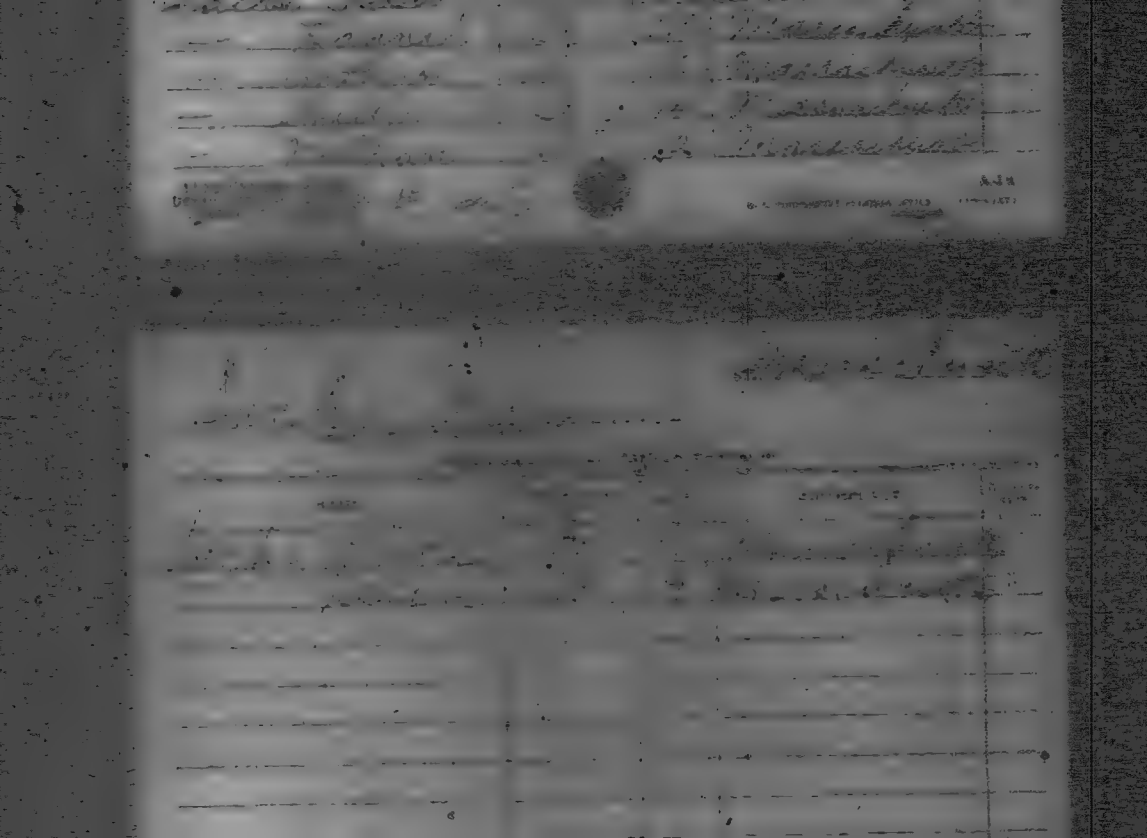

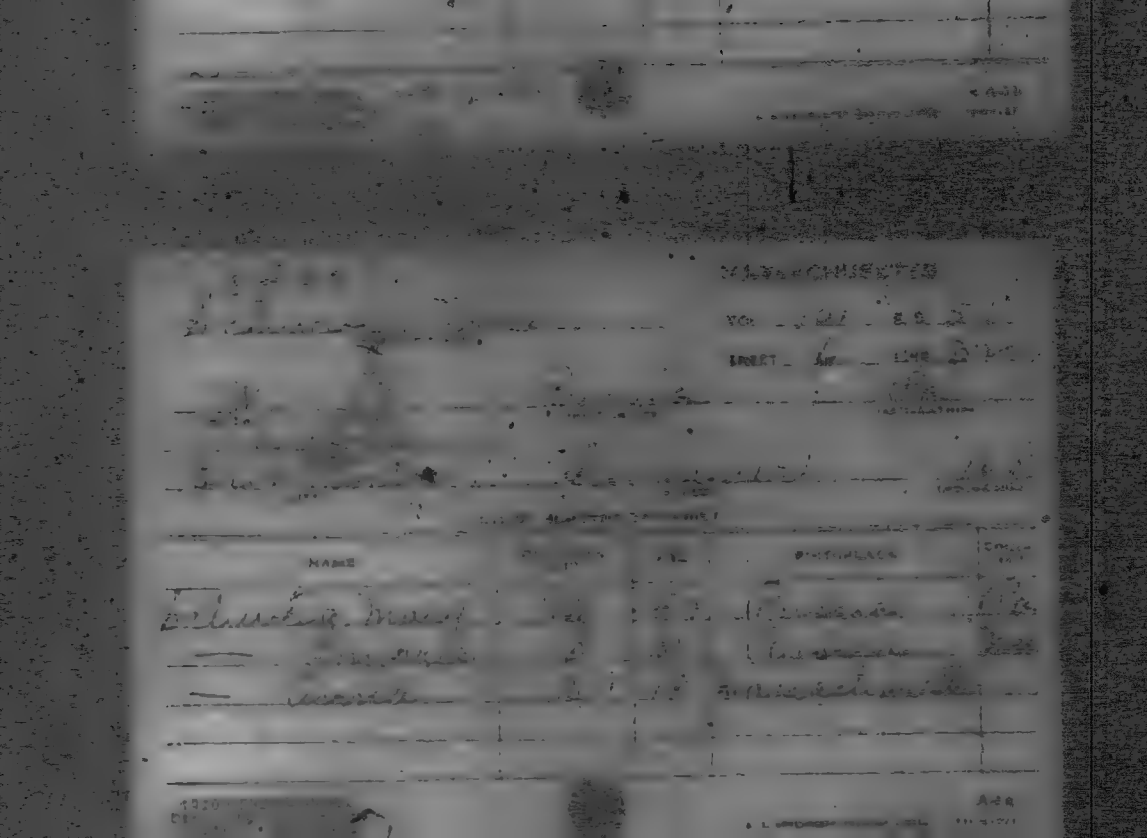

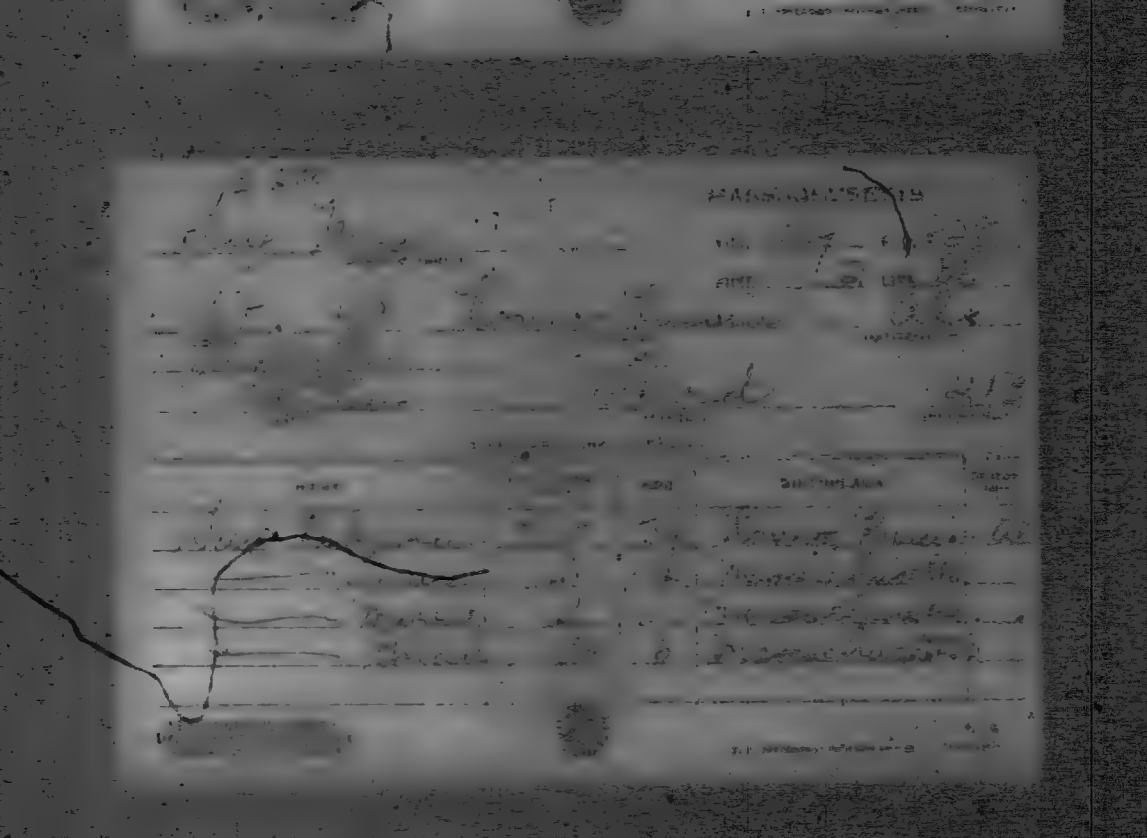

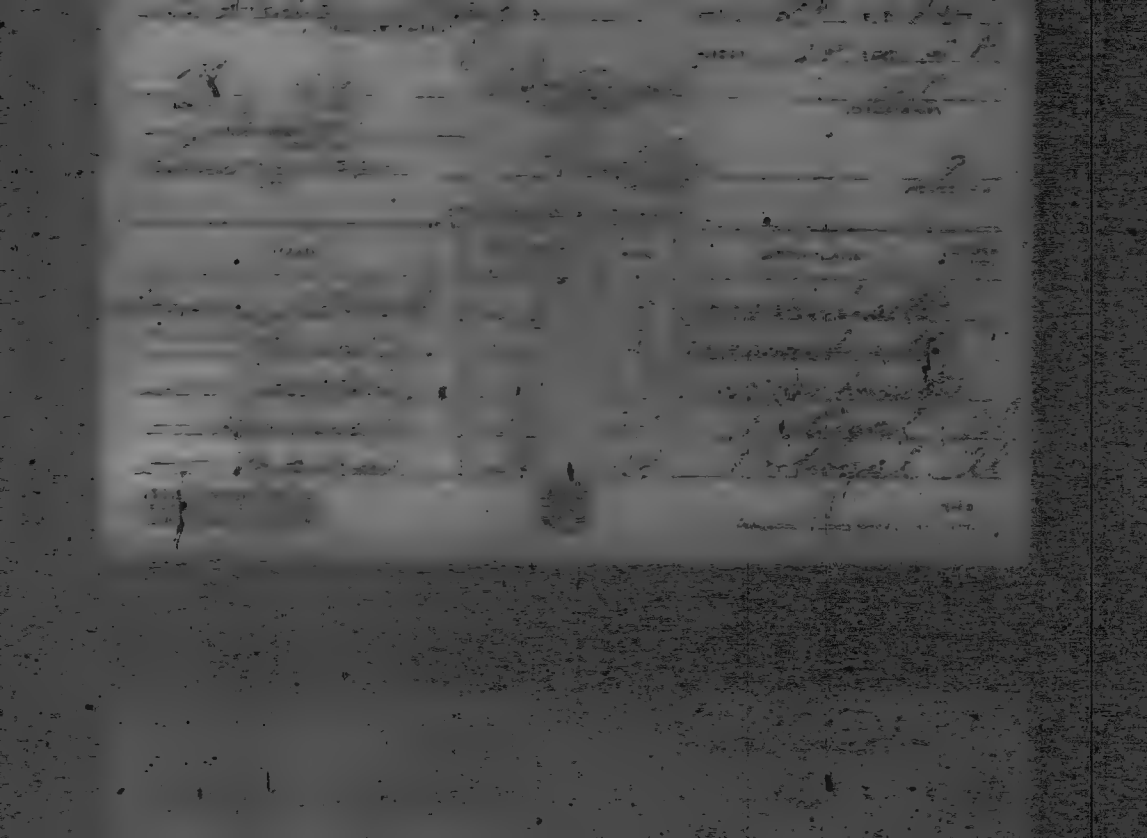

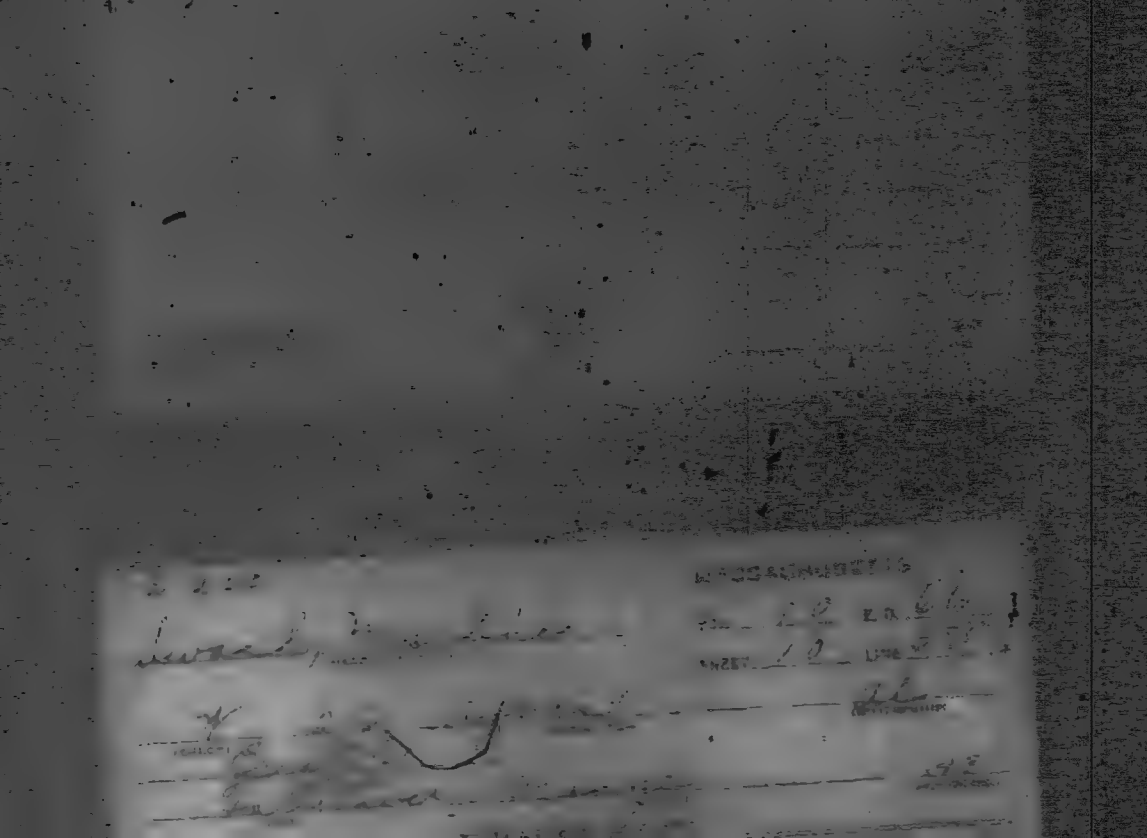

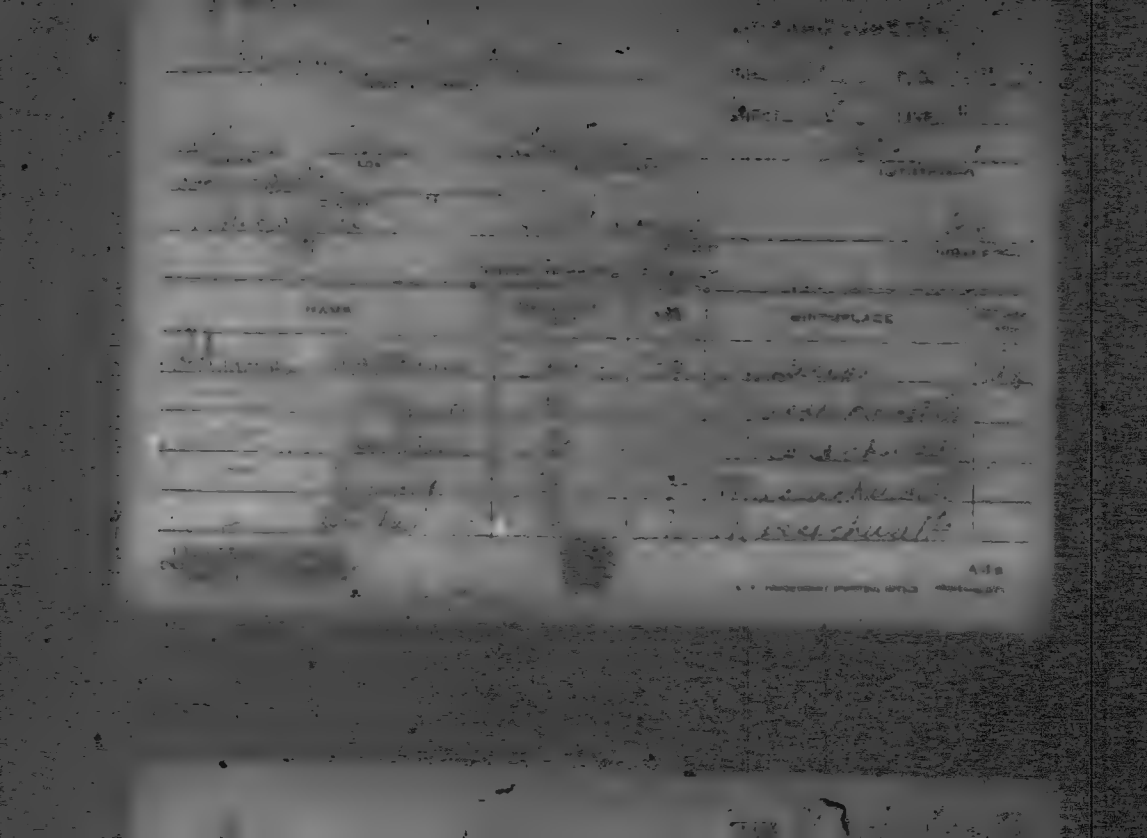

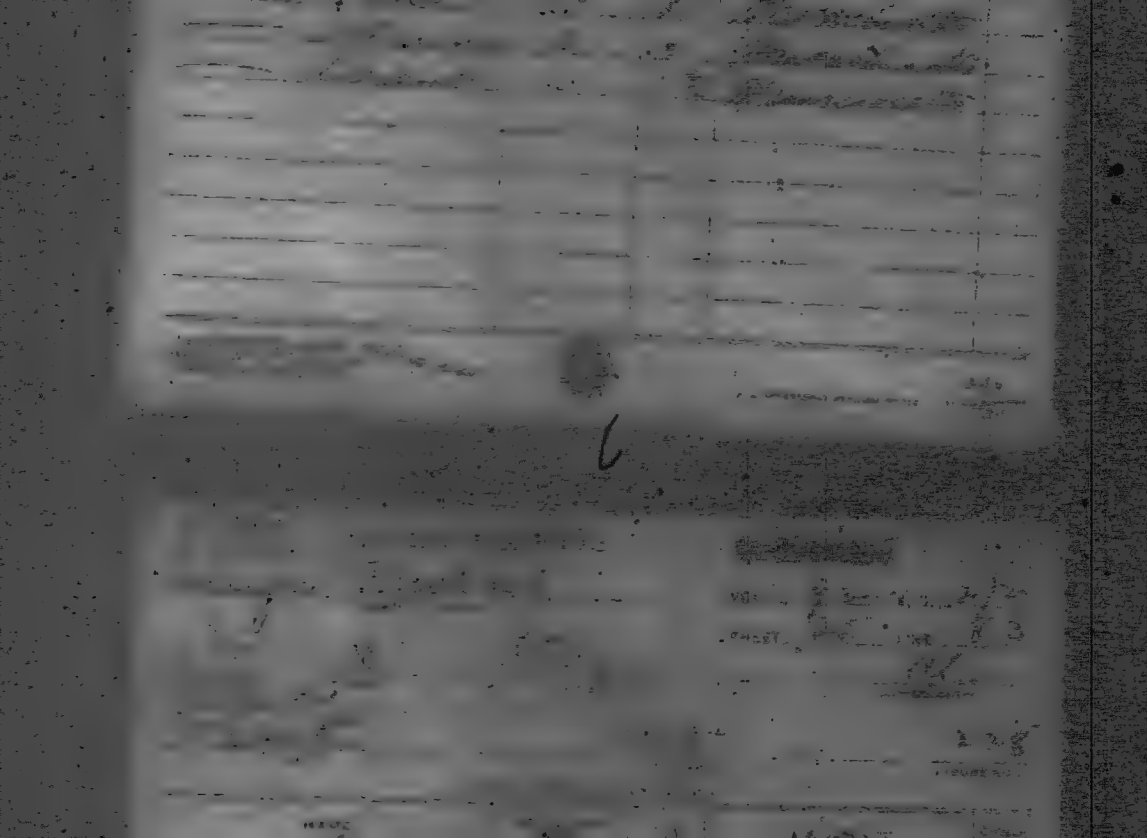

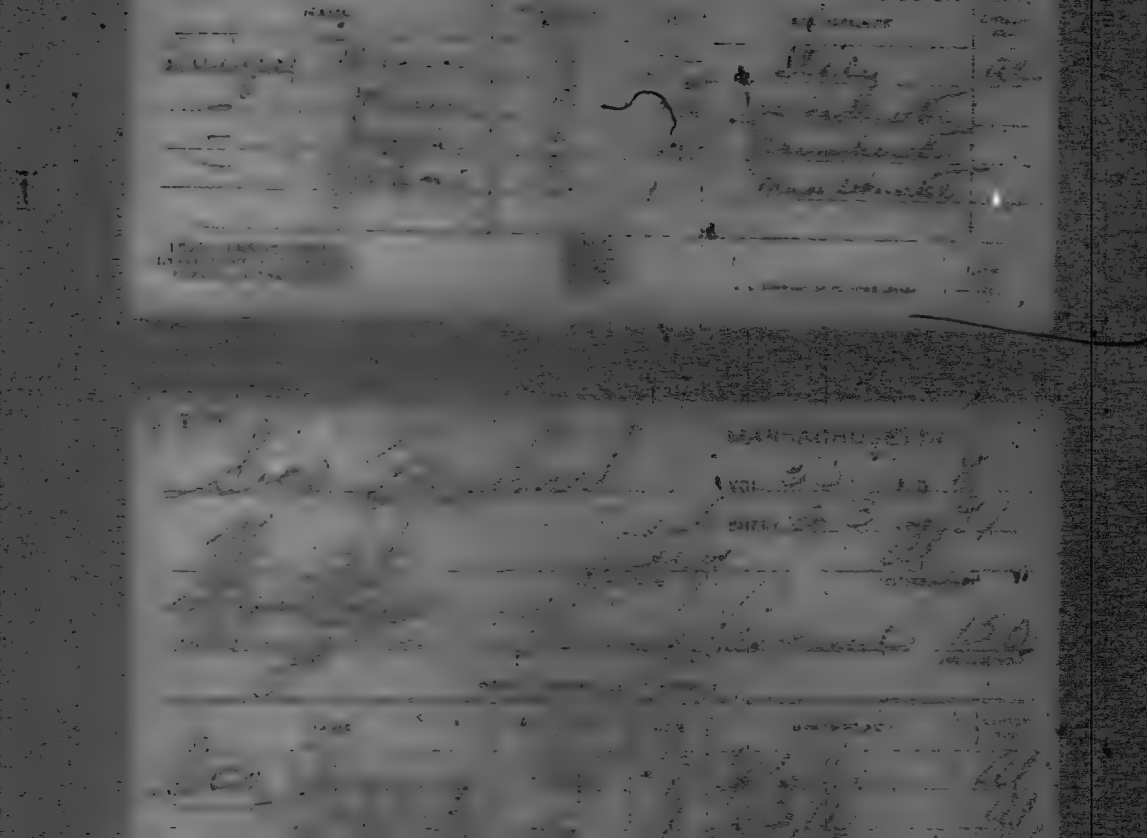

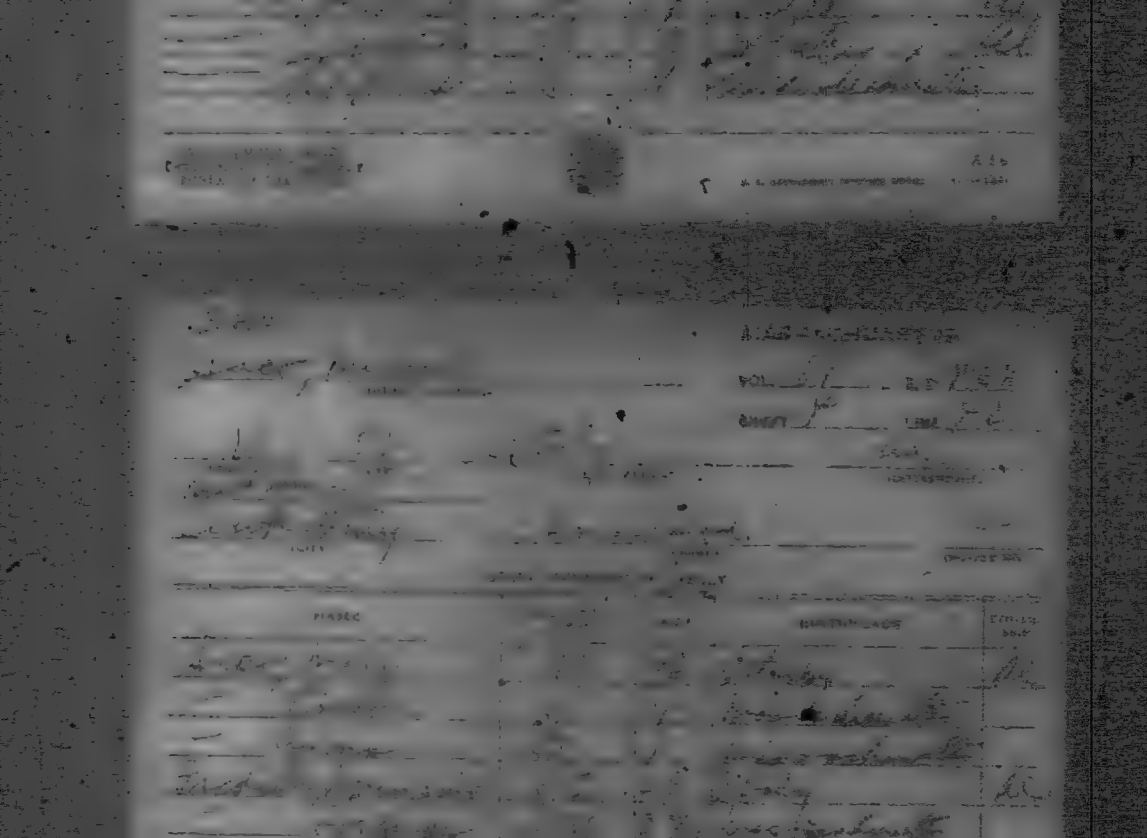

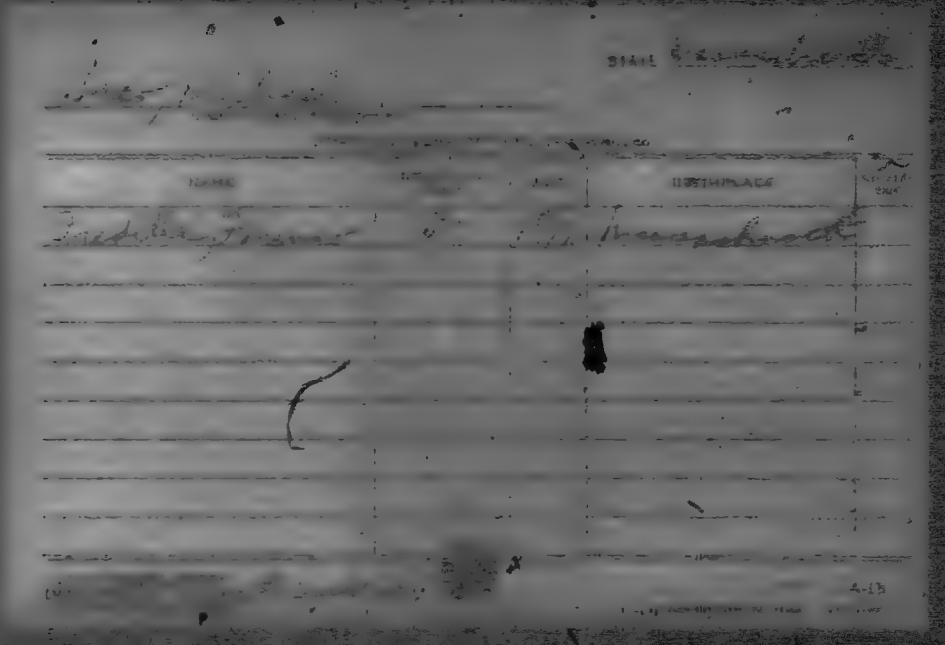
NAME
BIRTHPLACE

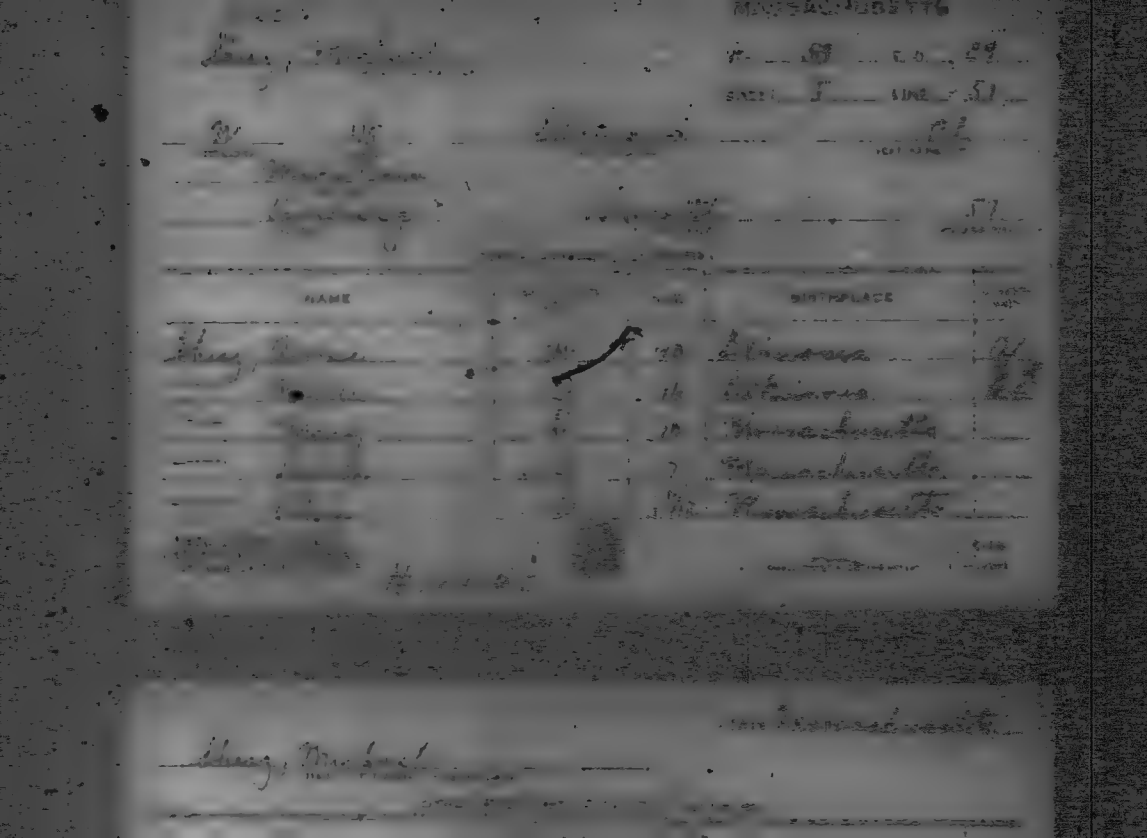

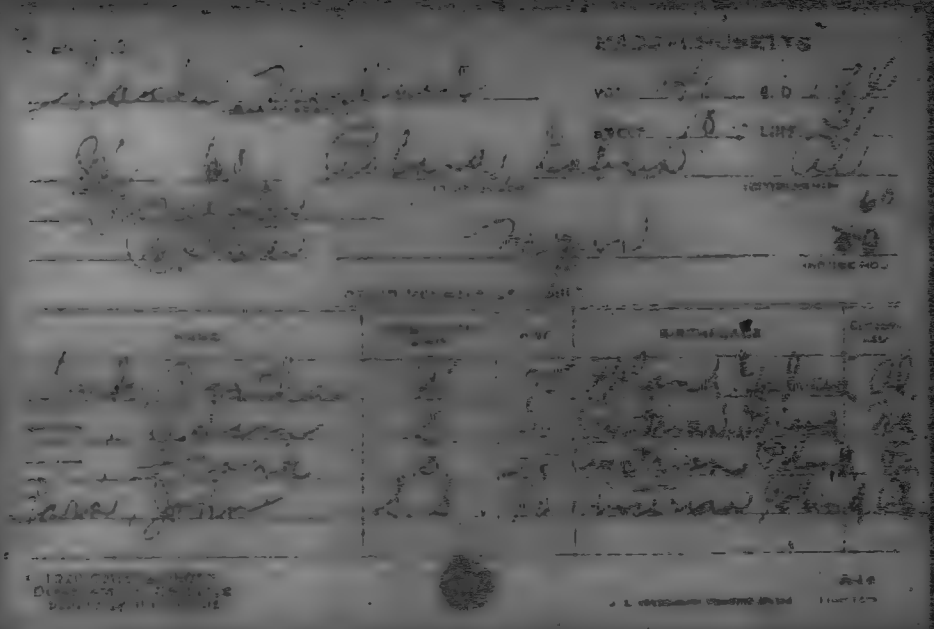

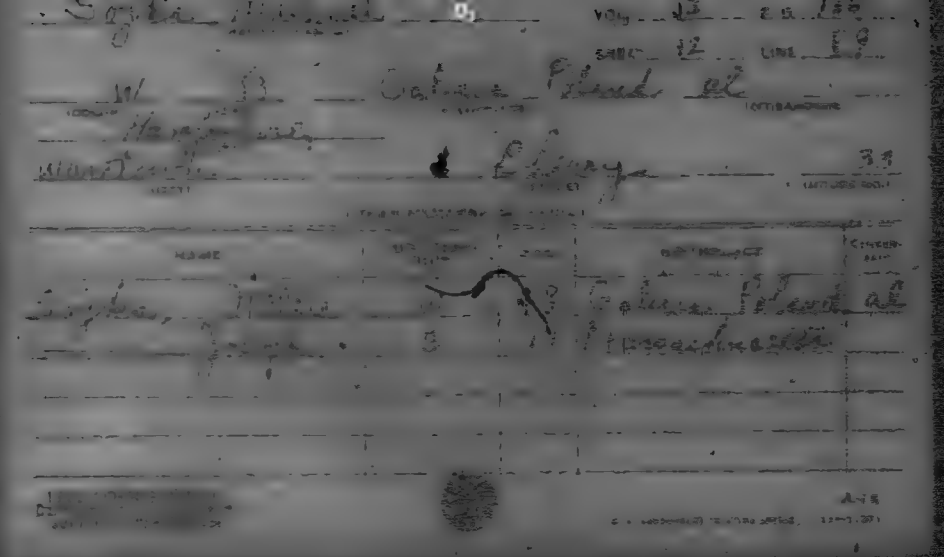

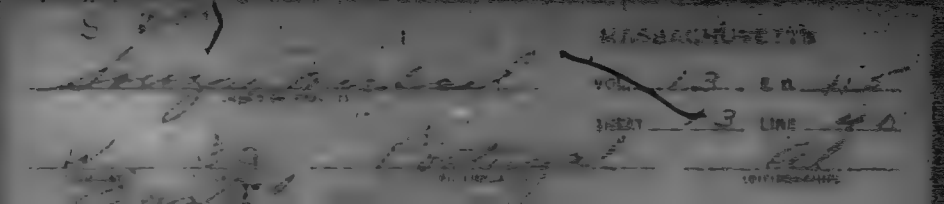

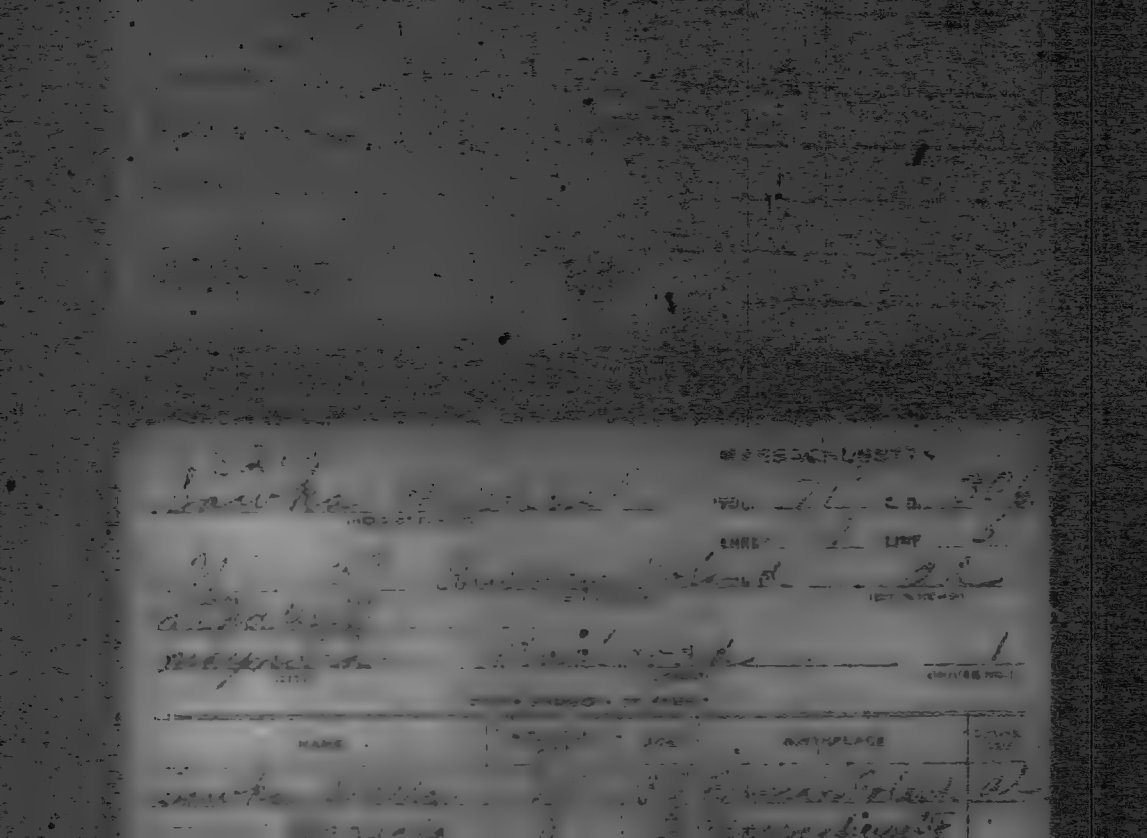

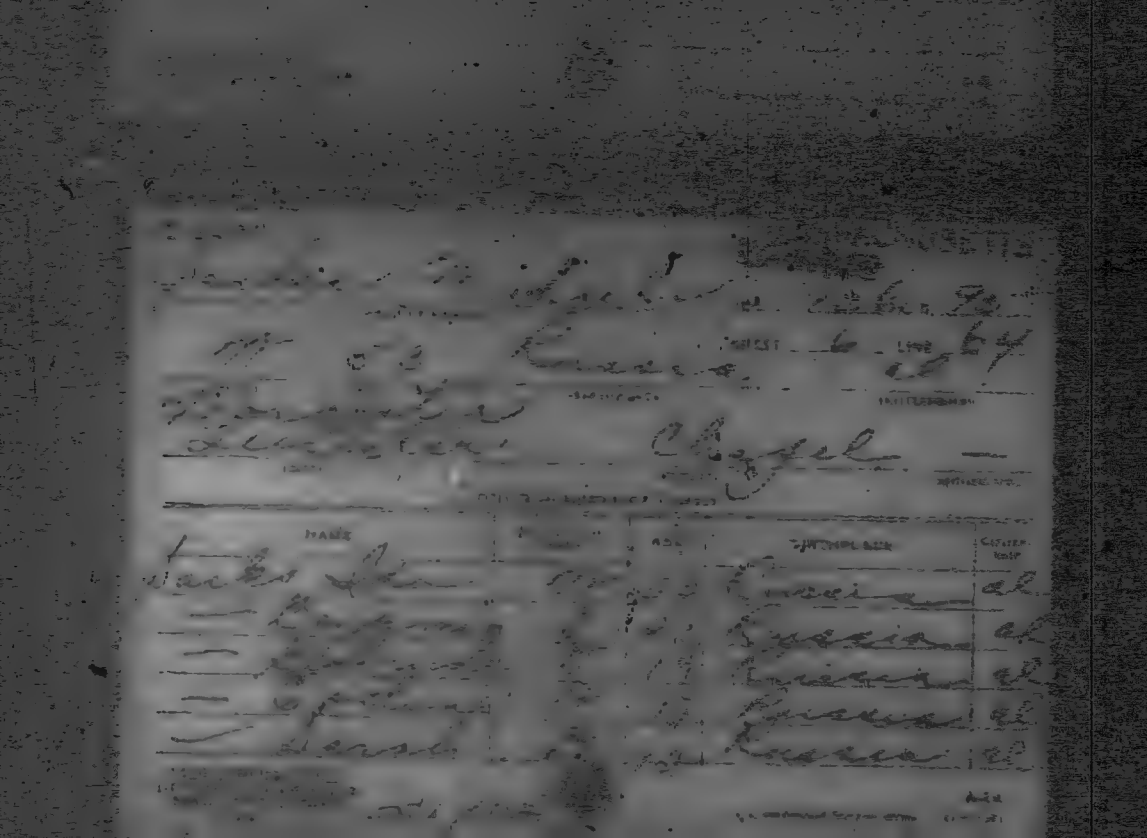

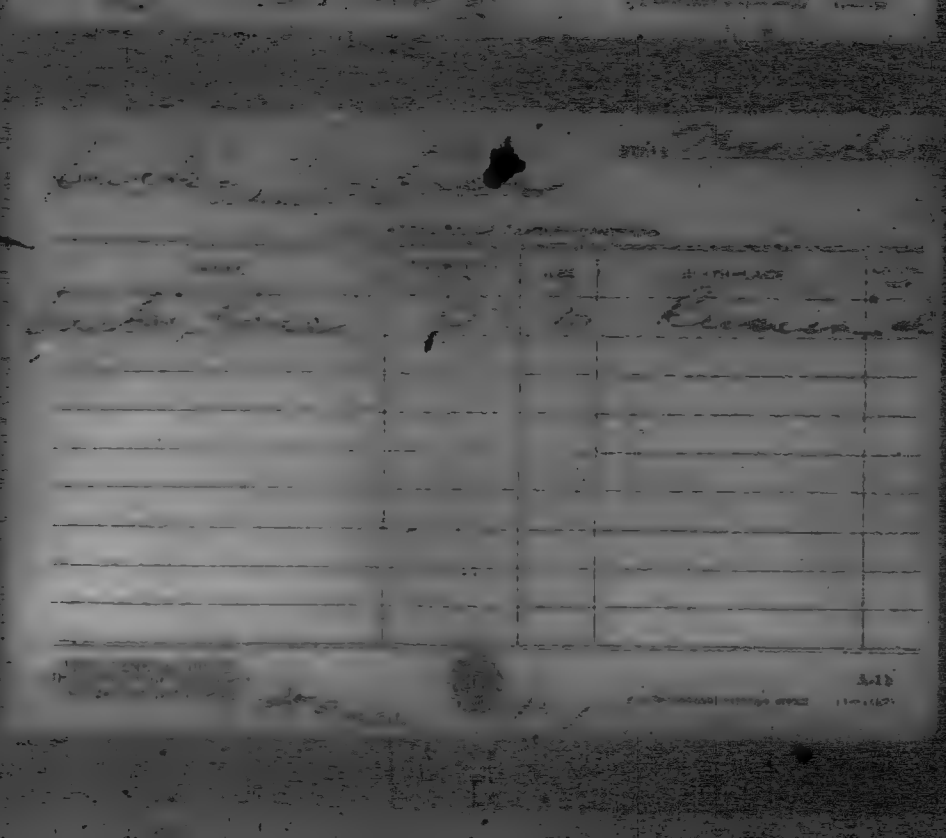

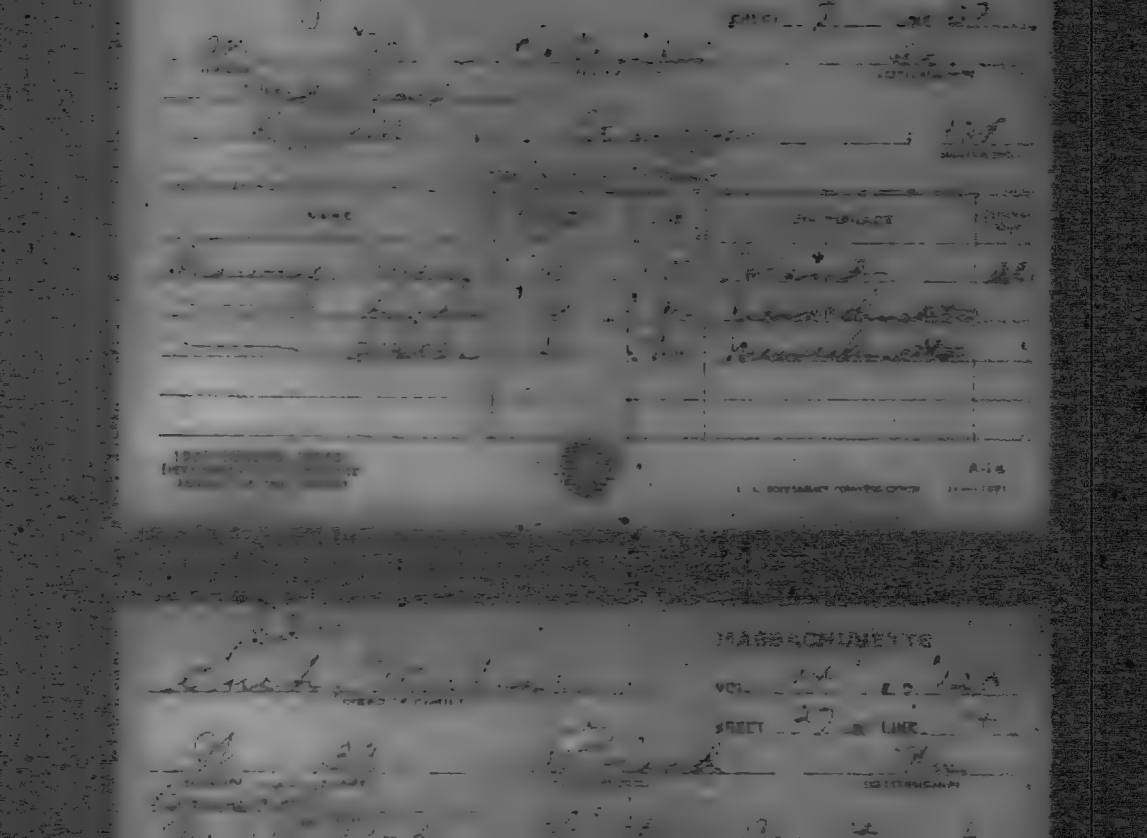

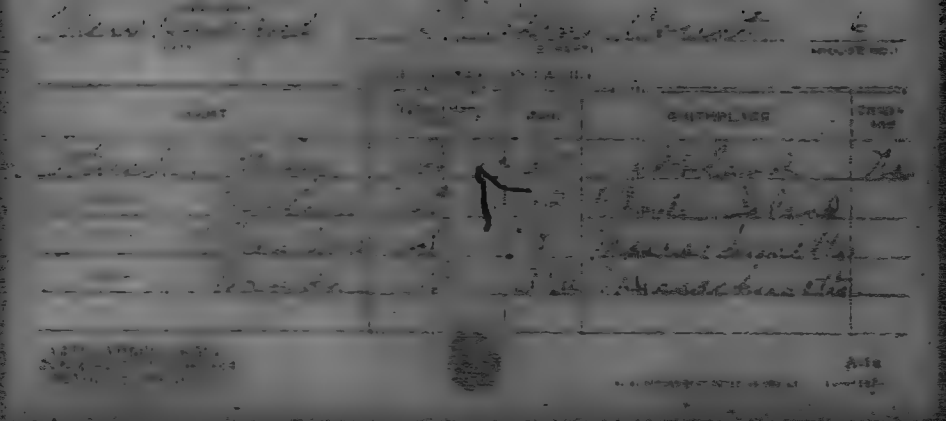

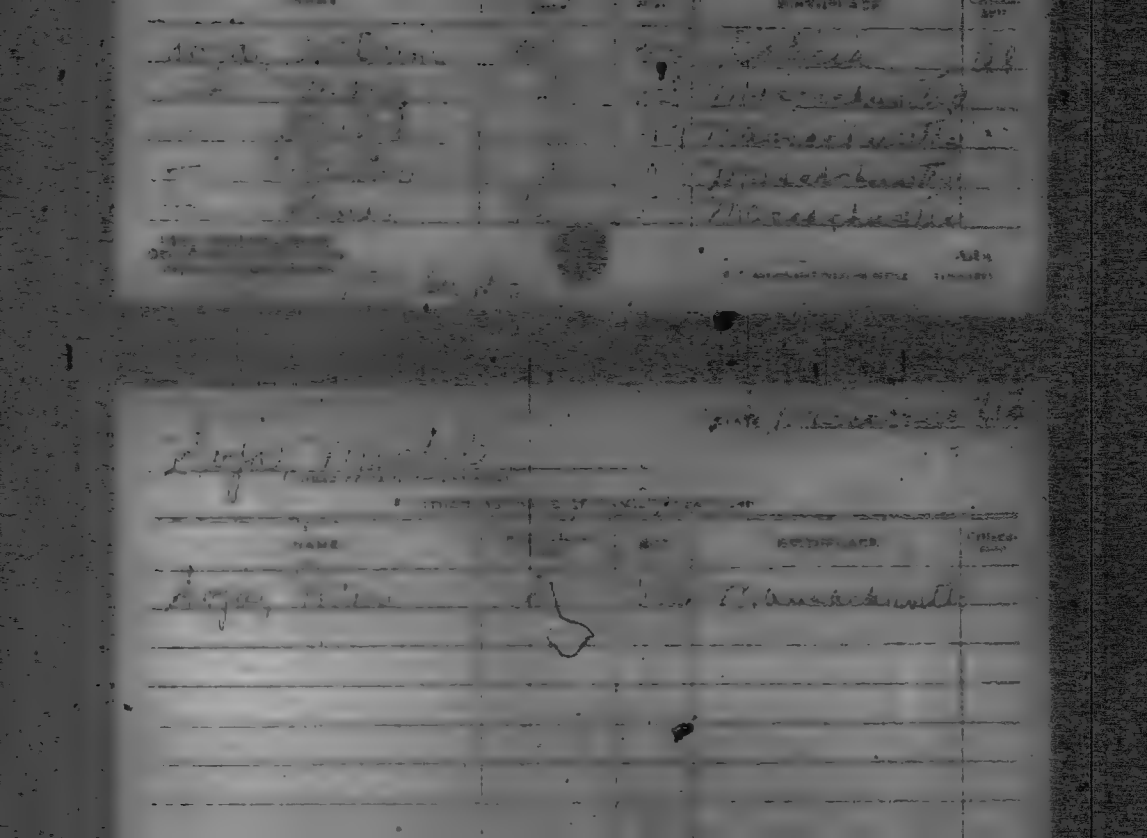

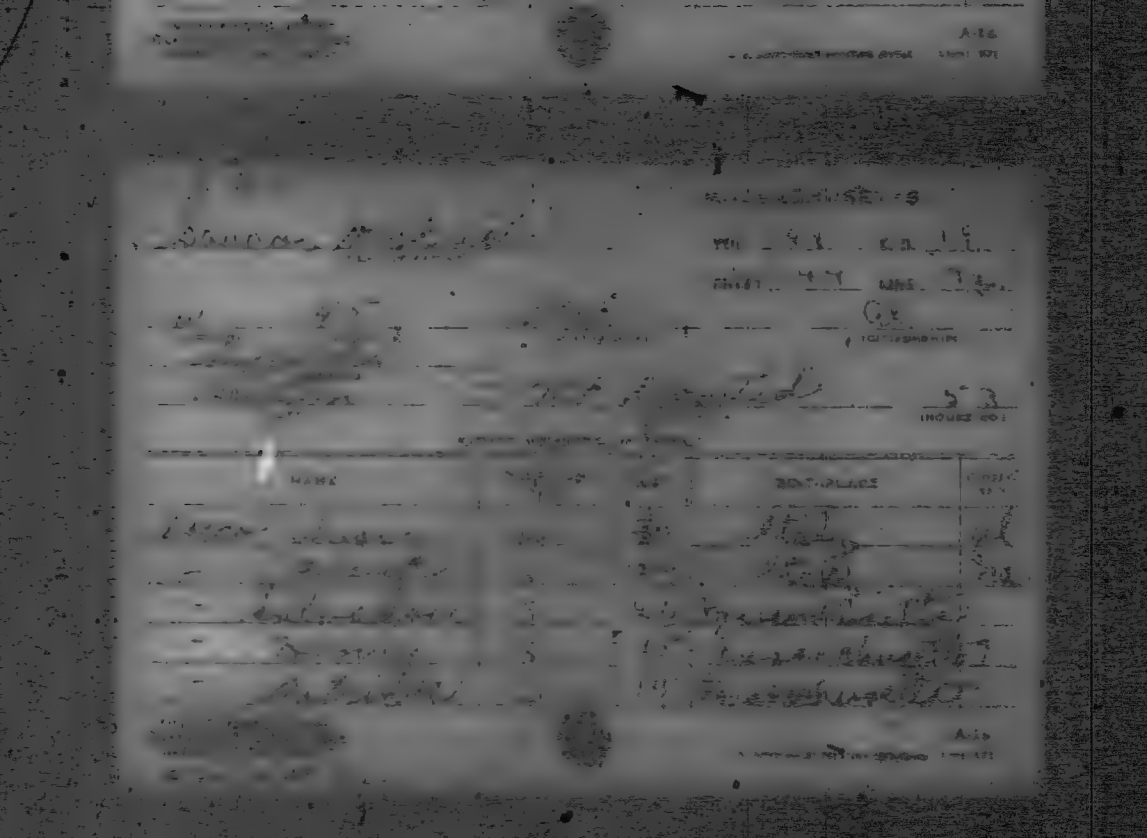

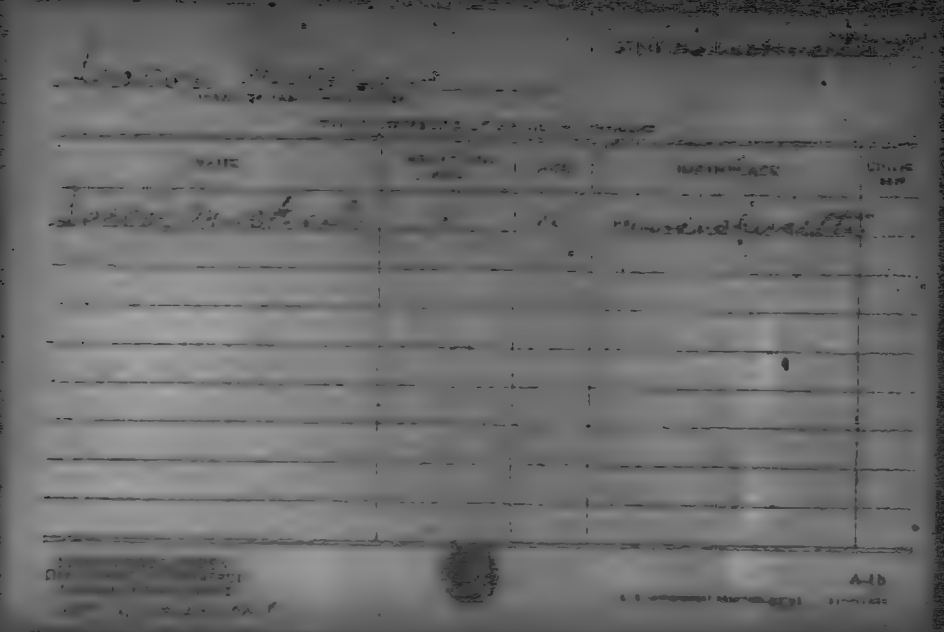

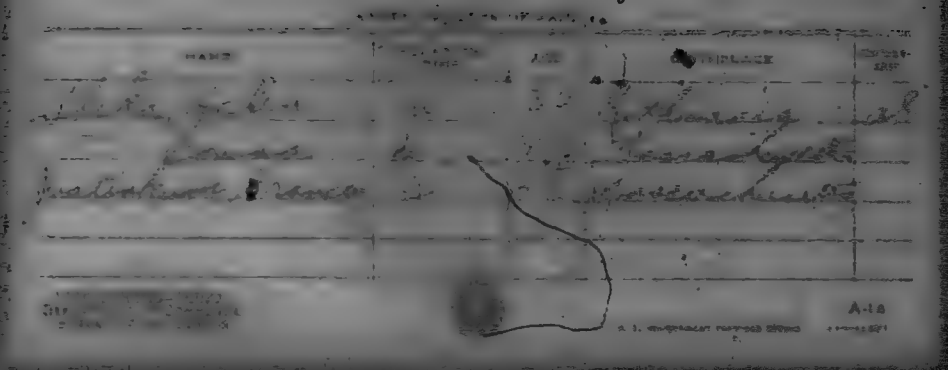

MASSACHUSETTS
VOL. 22 ED. 11
SHEET 13 LINE 14

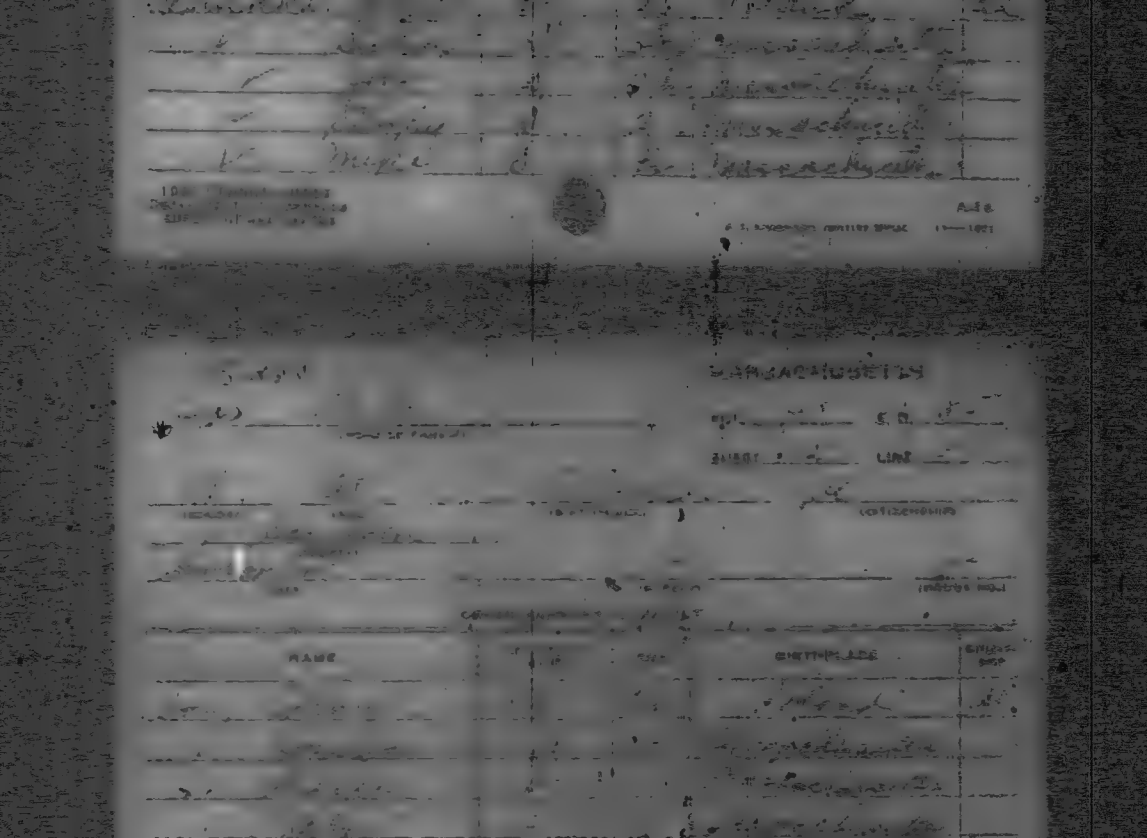

MASSACHUSETTS

VOL 16 ED 213

SHEET 2 LINE 26

NAME	RELATION	AGE	BIRTHPLACE	LANGUAGE

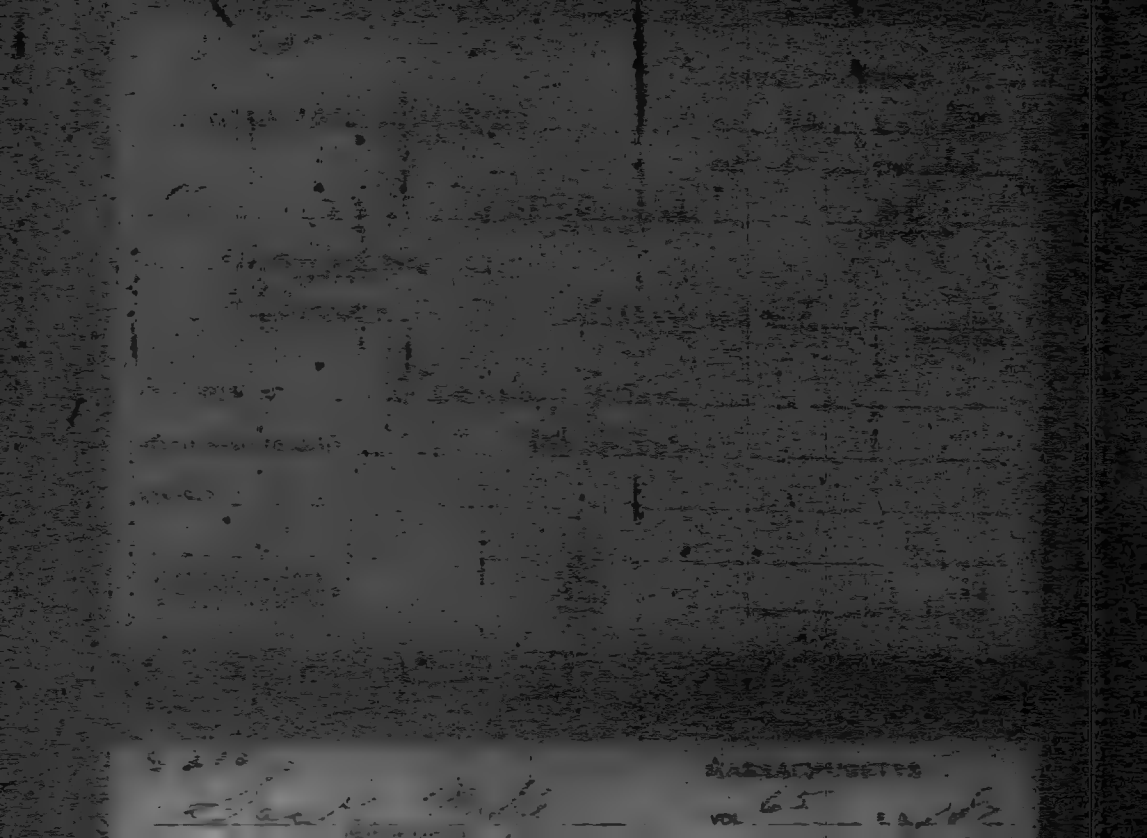

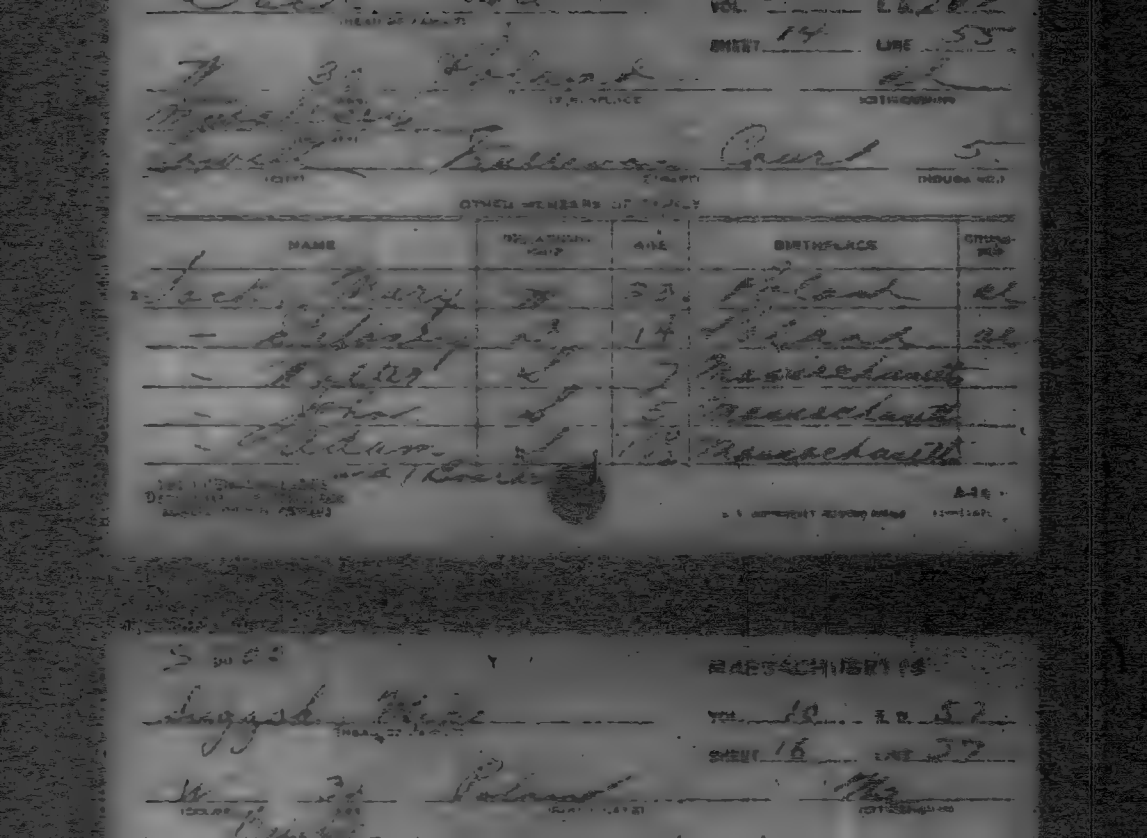

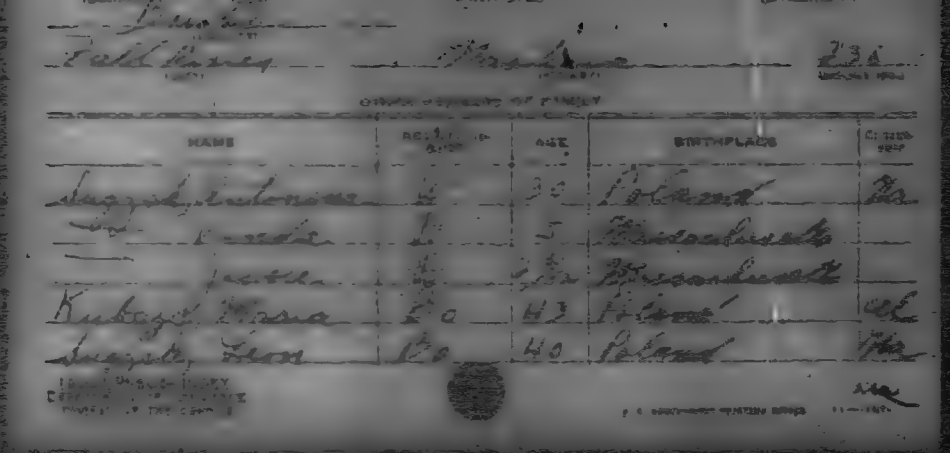

NAME	RELATION	AGE	BIRTHPLACE	CITIZEN
Joseph Kubon	H	30	Poland	Pa
[illegible]	W	5	Massachusetts	
[illegible]	D	2	Pennsylvania	
Kubon Anna	Mo	43	Poland	Pa
Kubon Leon	Bro	40	Poland	Pa

MASSACHUSETTS

VOL. E. D.

SHEET UNI

NAME			BIRTHPLACE	

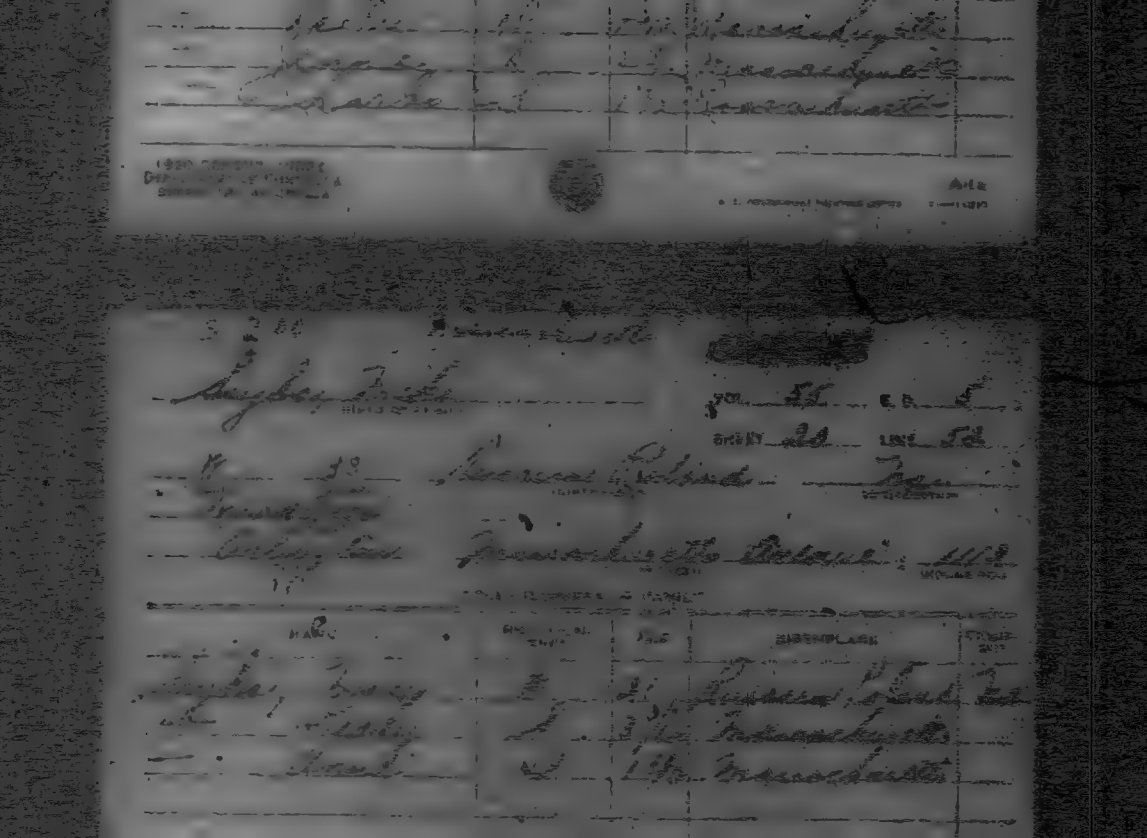

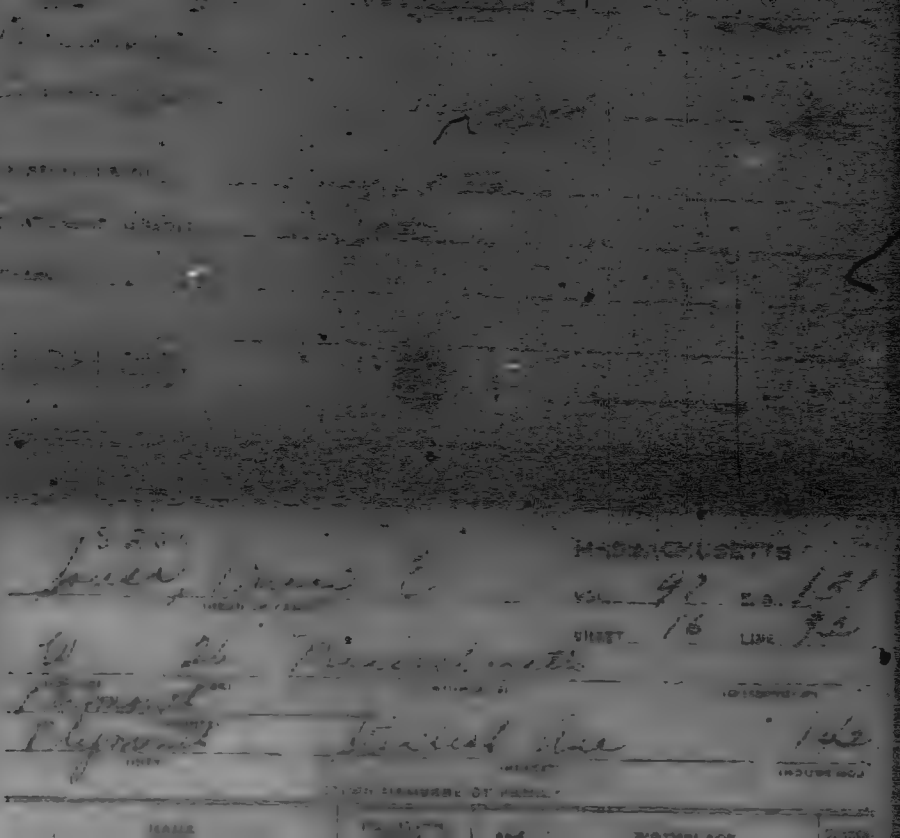

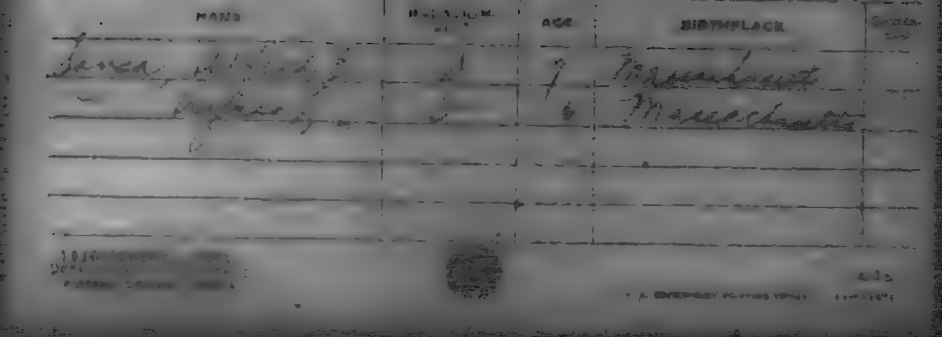

NAME | AGE | BIRTHPLACE

MASSACHUSETTS

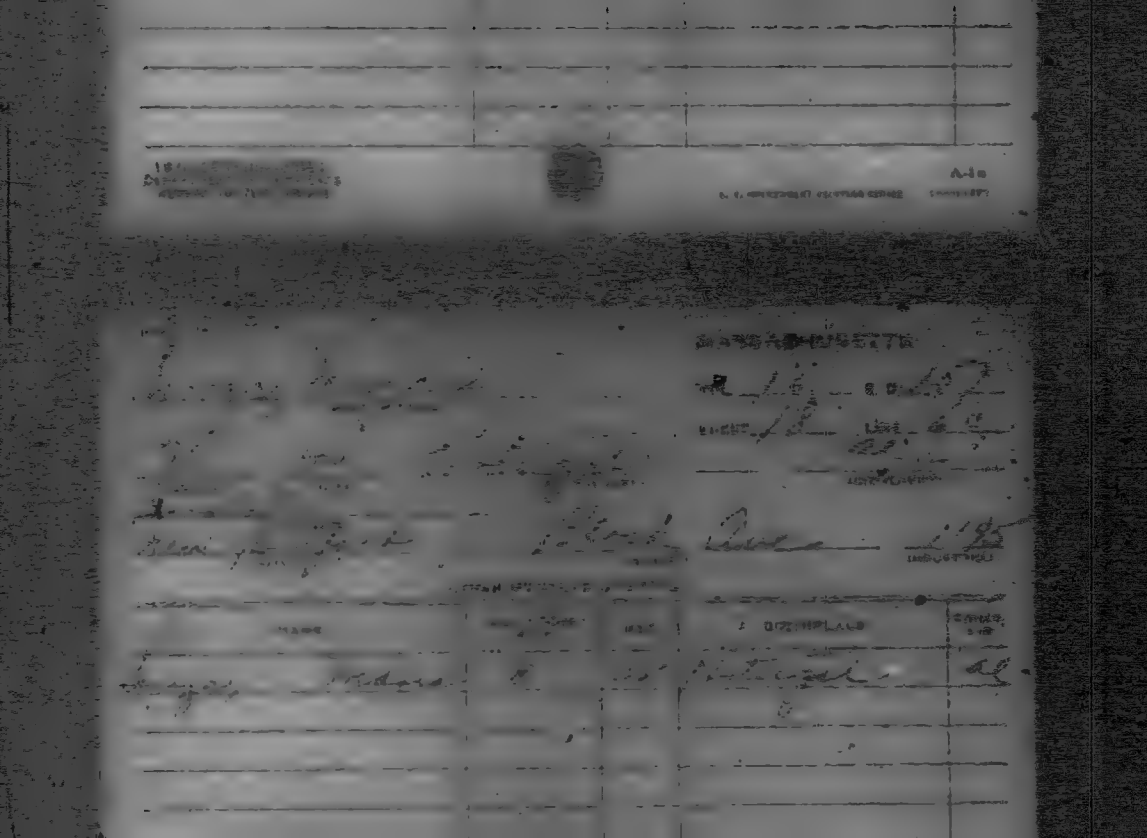

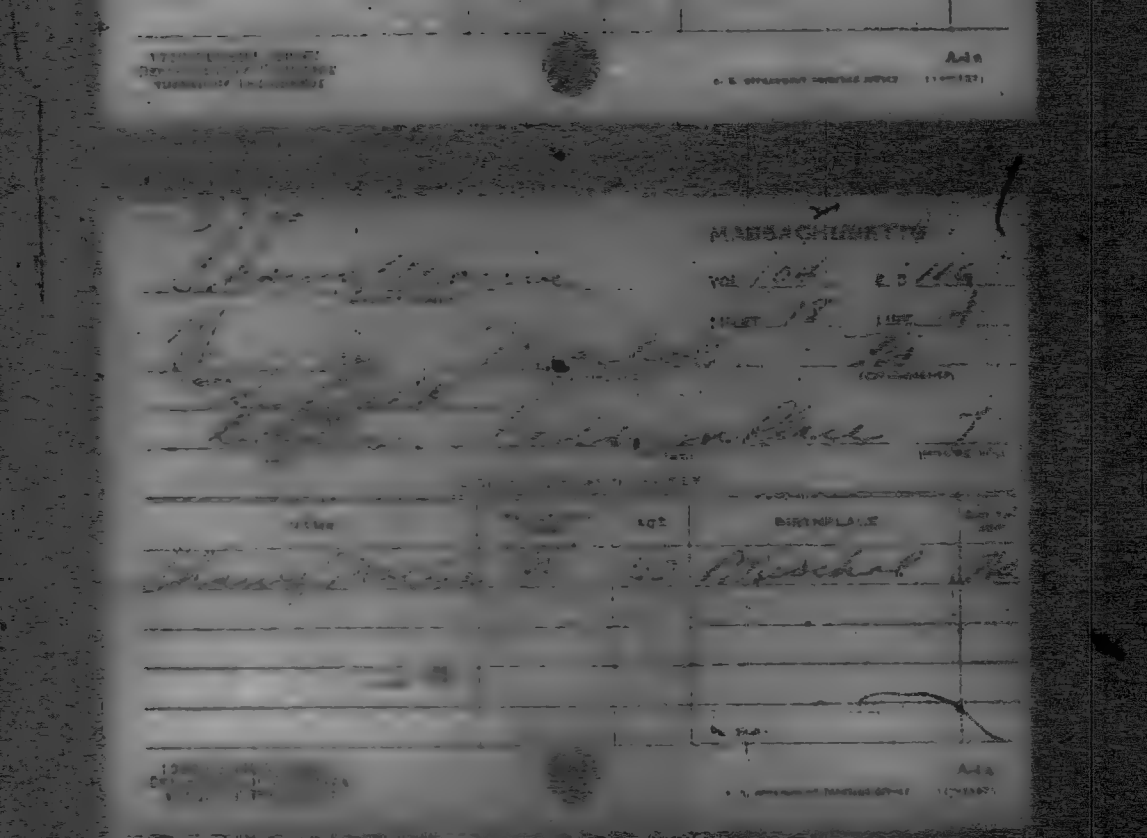

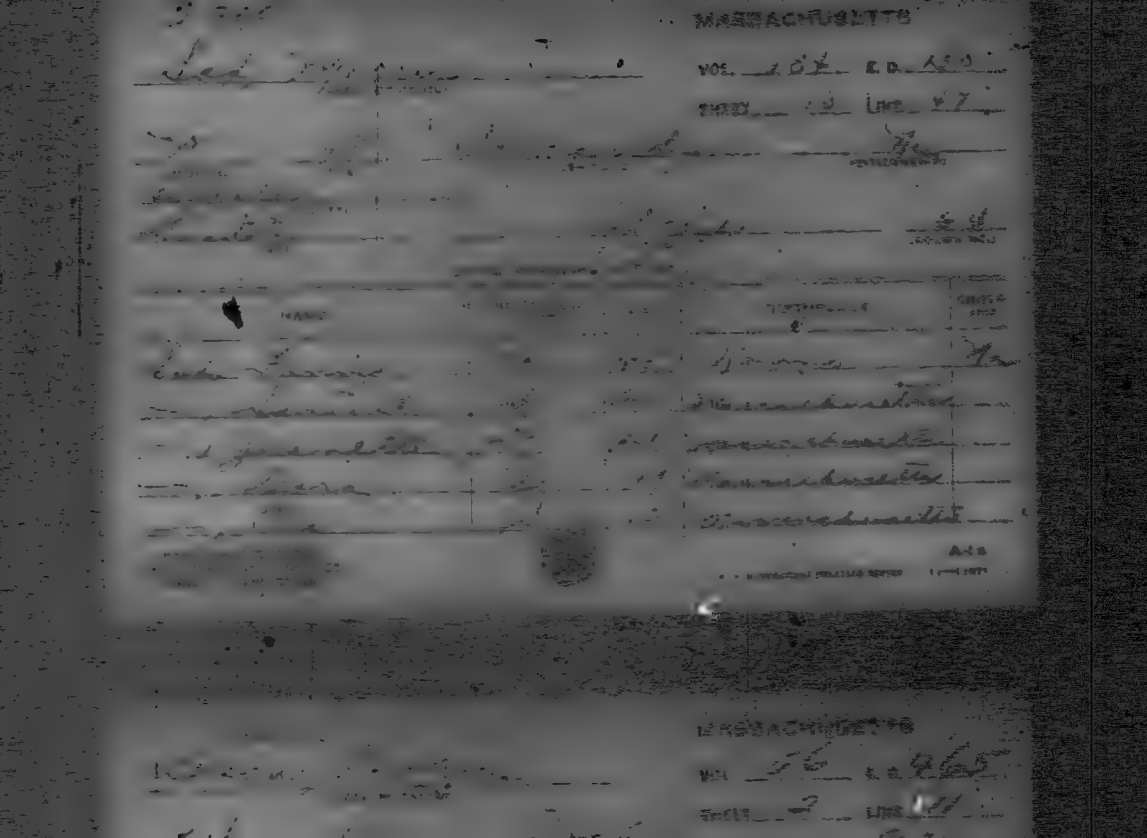

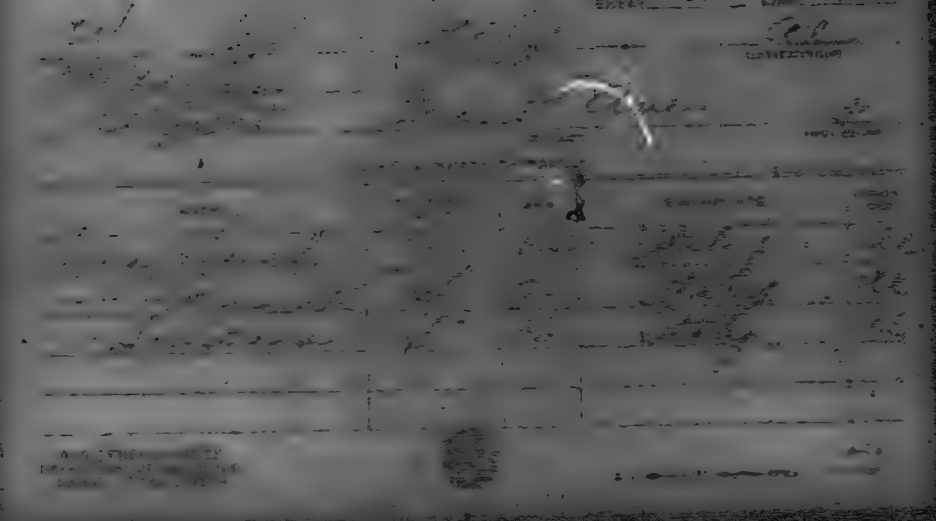

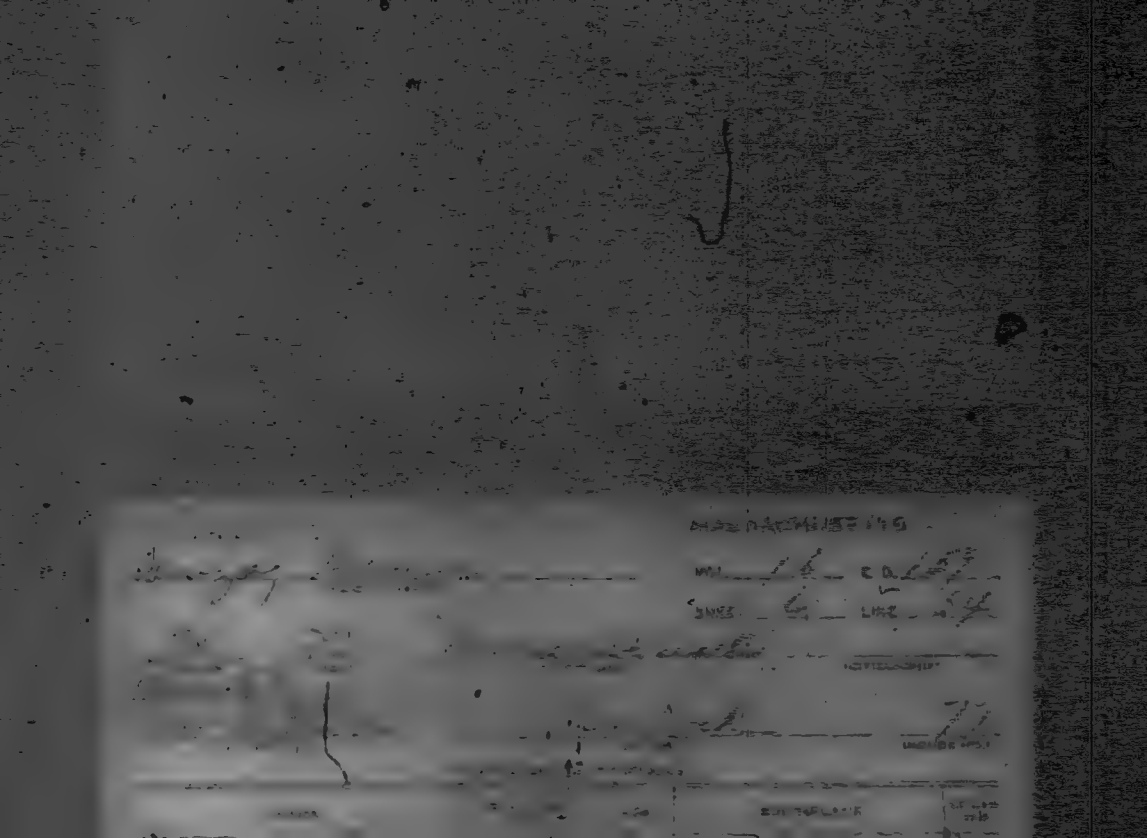

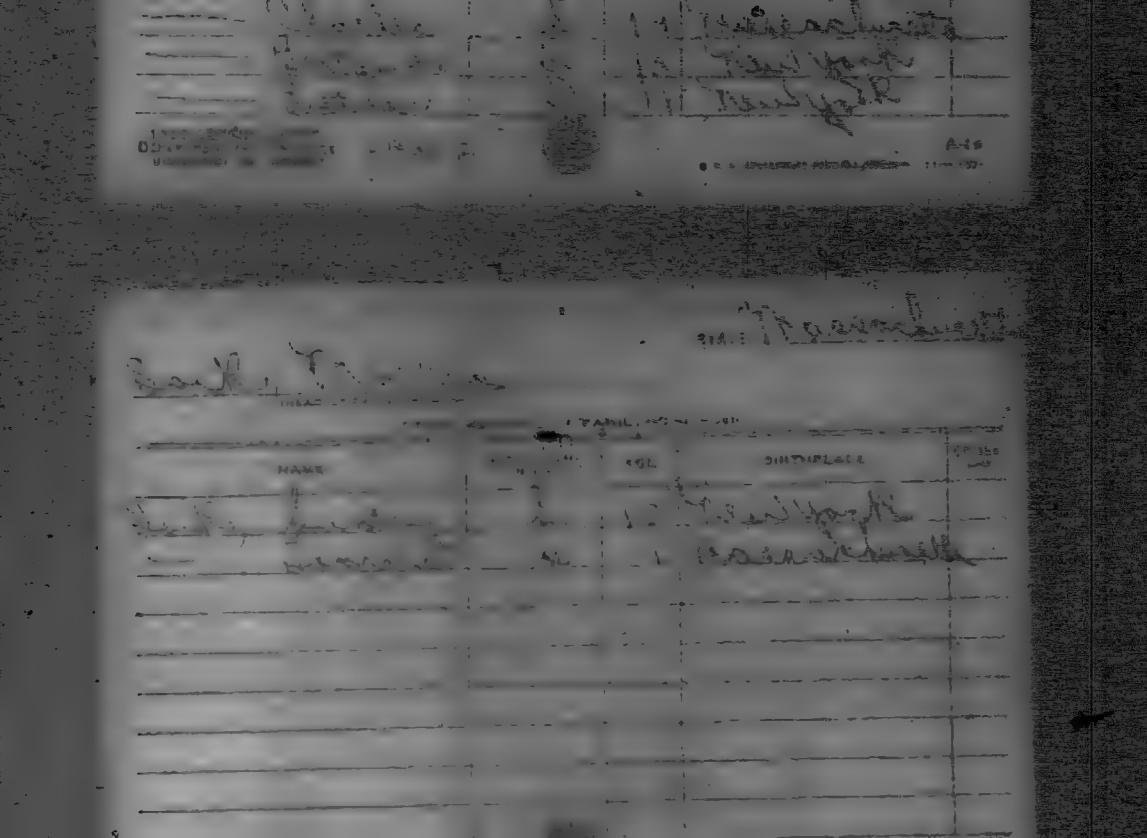

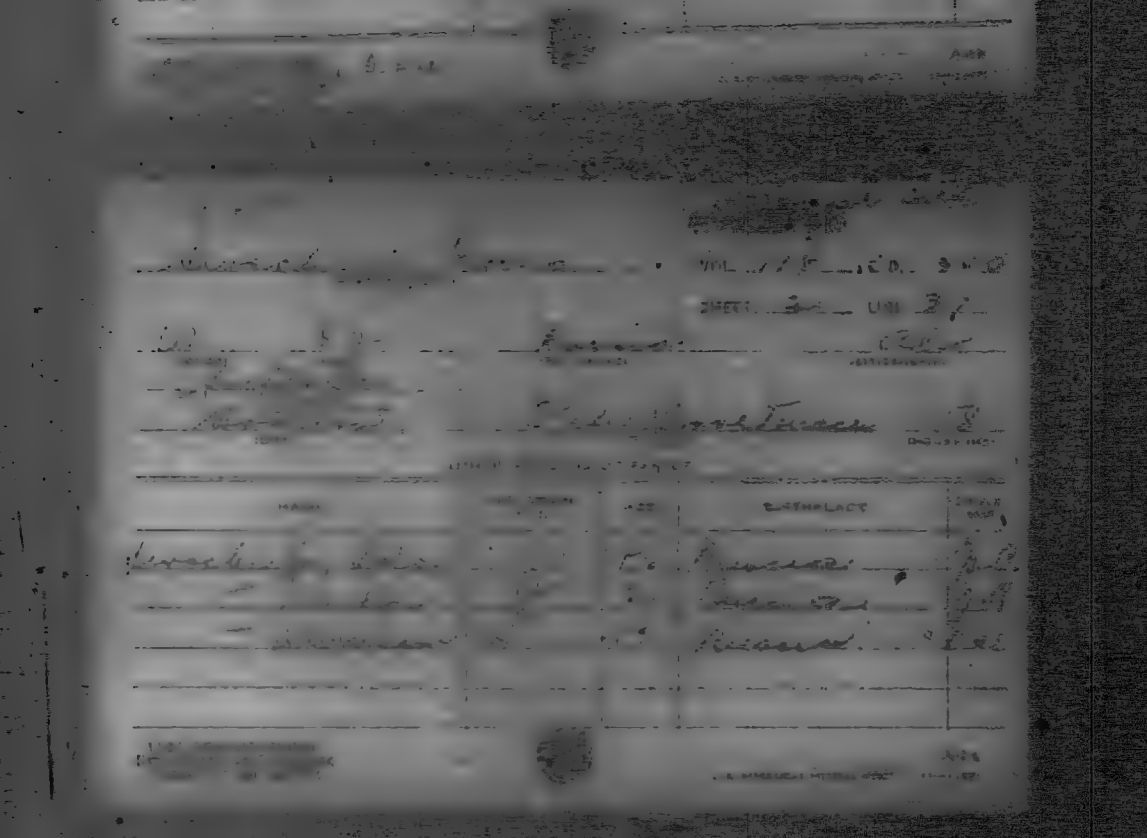

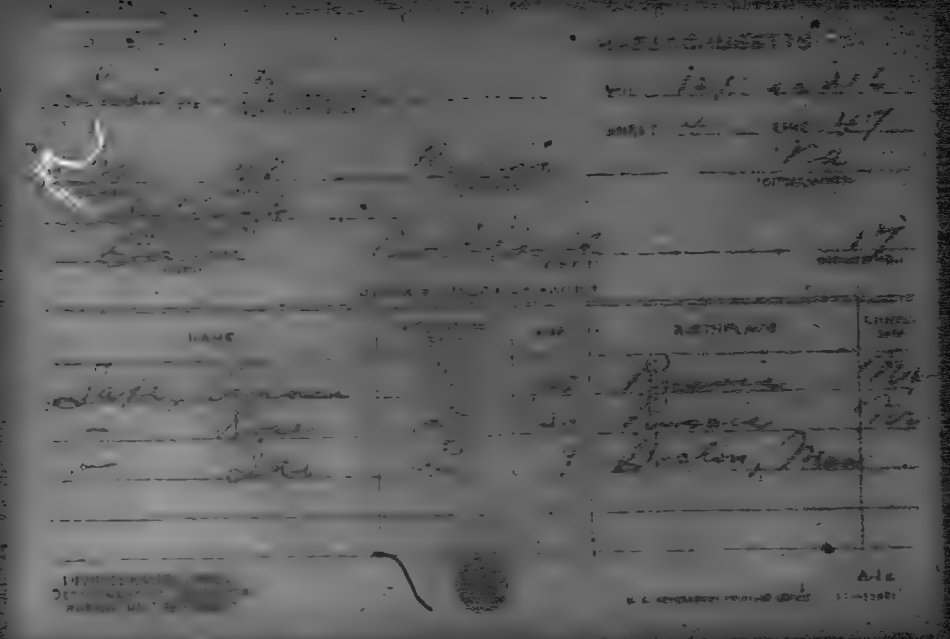

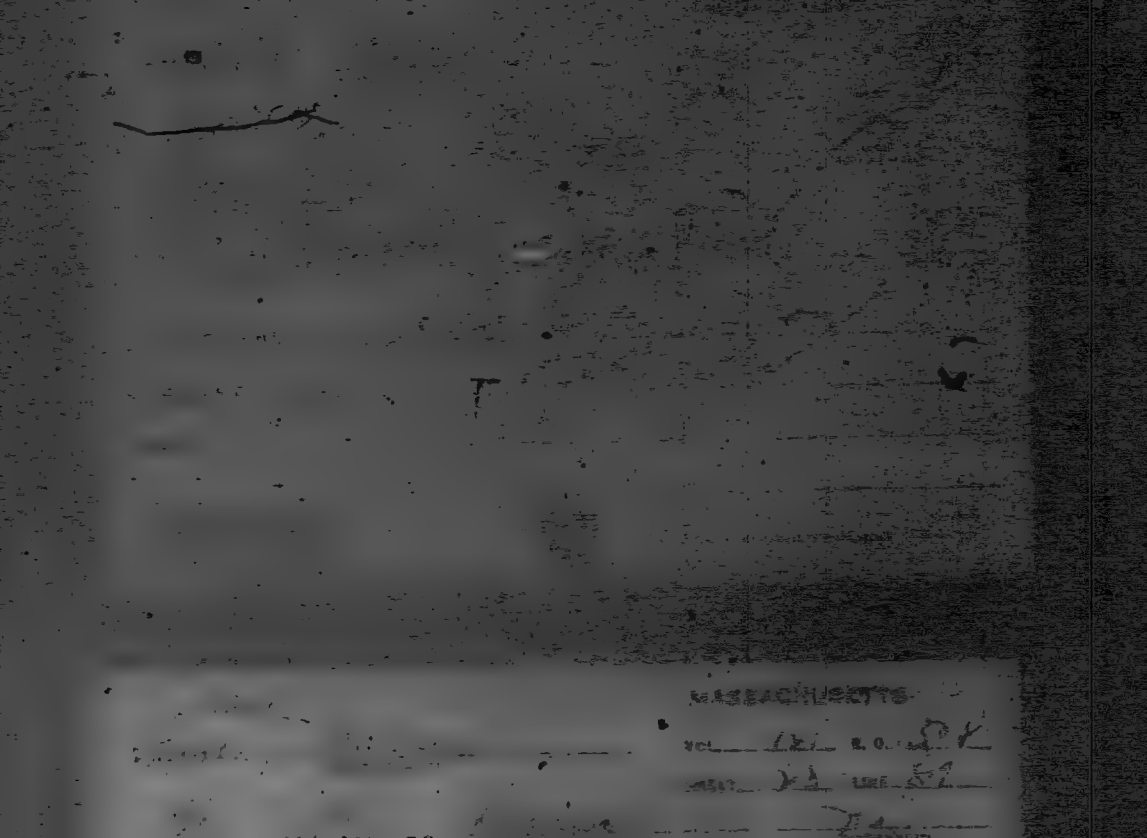
MASSACHUSETTS

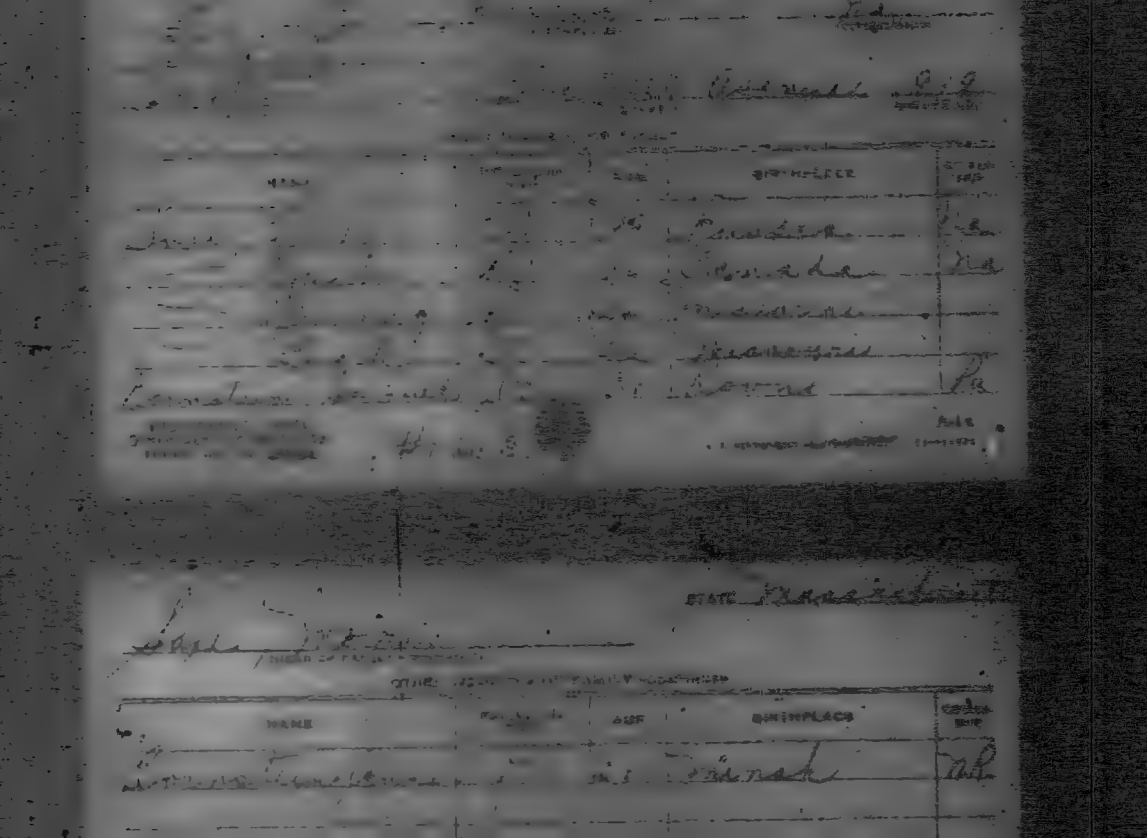

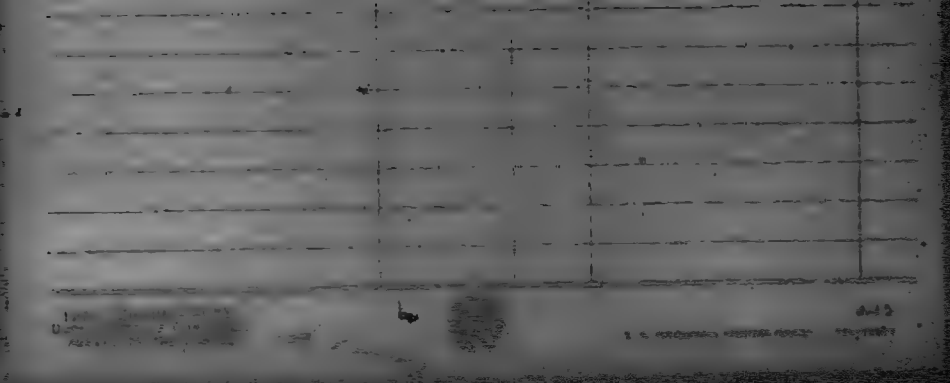

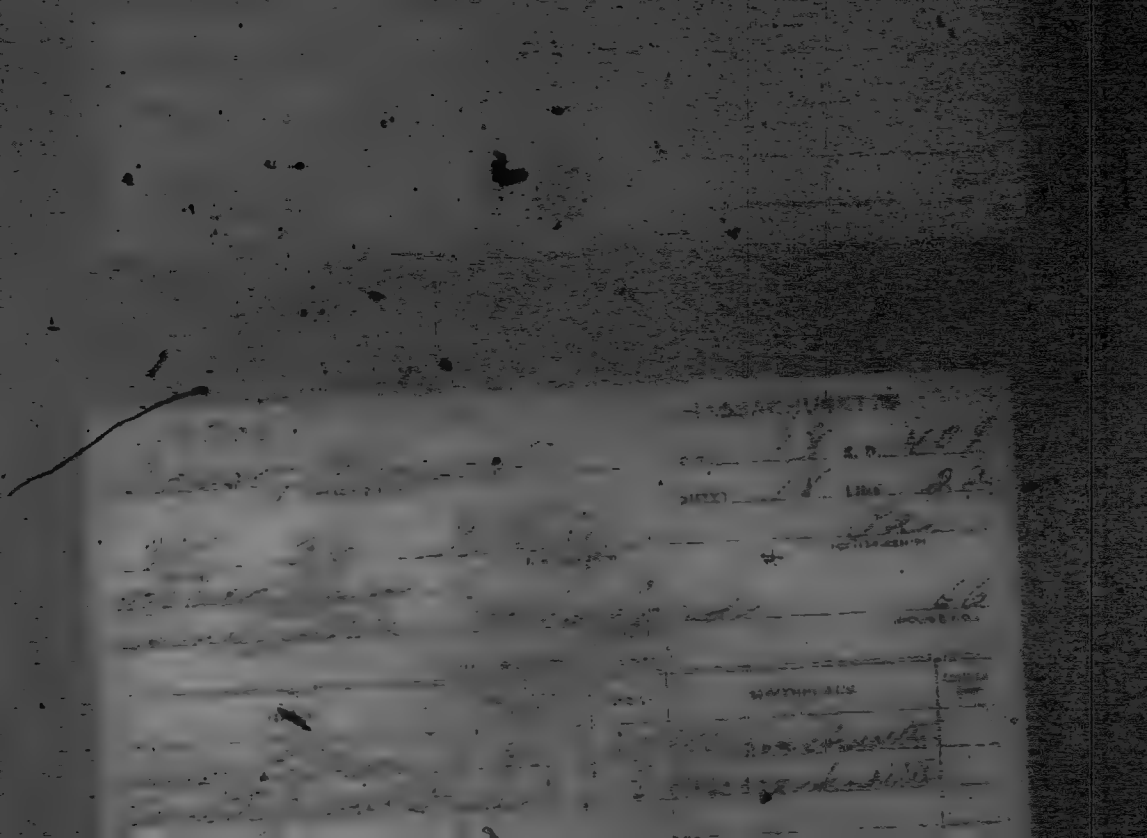

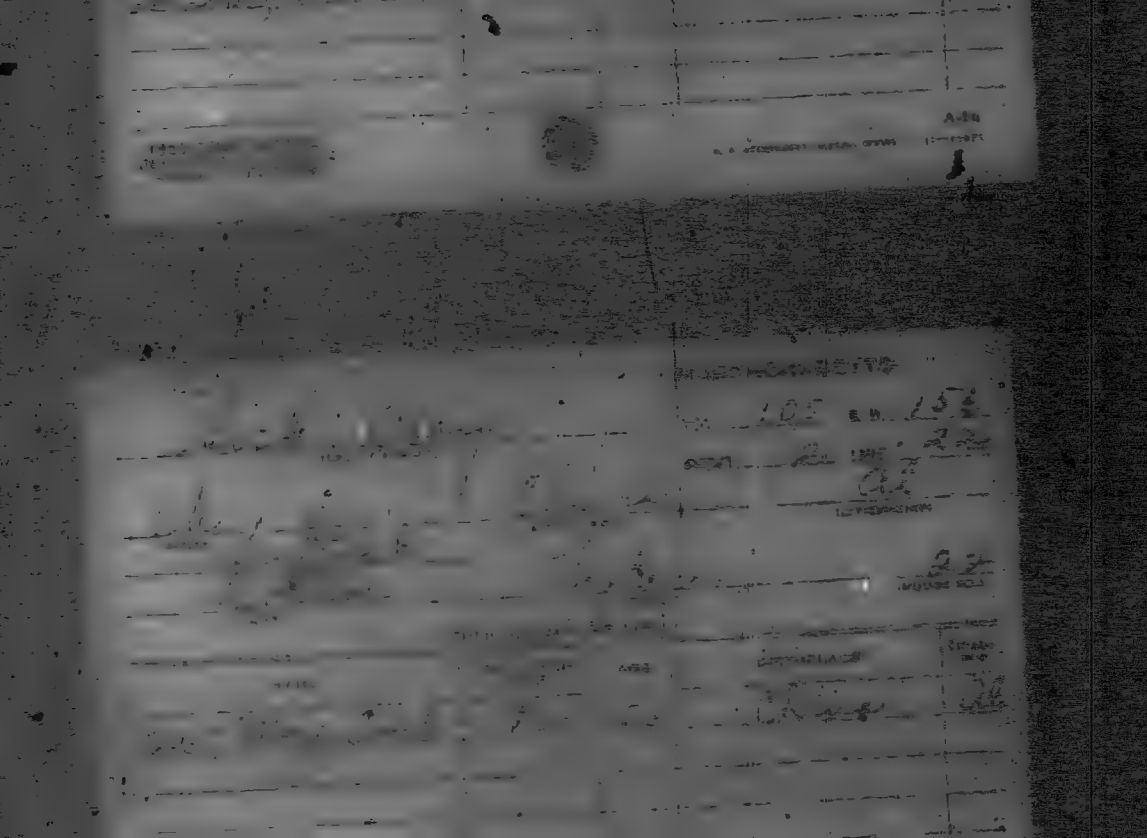

E 20

Lewis Myer

W D Rhode Island

Stuffed Chelsea

Ward 1 Boro

Sheet 4 Line 70

Tenant

R

NAME	RELATIONSHIP	AGE	BIRTHPLACE	OCCUPATION
Lewis Israel	W	40	Russia	Ma
Fredel	D	18	Massachusetts	
William	S	15	Massachusetts	
Robert	S	11	Massachusetts	

1920 CENSUS—BUREAU
DEPARTMENT OF COMMERCE
BUREAU OF THE CENSUS